COMIC PAGE
SATURDAY,
JUNE 26, 1937.

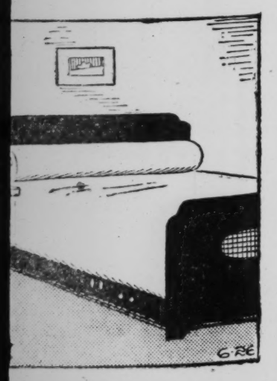












CONSULT TODAY'S BIG WANT AD DIRECTORY
For Business Opportunities or openings in business now being advertised.

ST. LOUIS POST-DISPATCH

Sunday Post-Dispatch—92 Pages Today

Sections	Pages	Sections	Pages
Comics, 2 Sections	12	Society	Part 5—8
Magazine	8	Sport	Part 2—6
Main News	Part 1—14	Wants	Part 4—6
Editorial, Financial	Part 7—8	Drama, Radio, Women's Magazine	Part 6—8
Real Estate	Part 3—14		
Rotogravure	8		

VOL 89. No. 295. PART ONE. ST. LOUIS, SUNDAY MORNING, JUNE 27, 1937. PAGES 1—14A ****** PRICE 10 CENTS.

REBELS GAIN FIVE MILES IN DRIVE ON SANTANDER

Advance Along Coast, Aided by Two Vessels at Sea—Basques Digging in 12 Miles From Bilbao to Stop Insurgents.

ASTURIANS TRAP INVADING COLUMN

Dynamiters Inflict 150 Casualties in Ambush Near Valmaseda—Franco Renews Attack in Madrid Sector.

By the Associated Press.

HENDAYE, Franco-Spanish Border, June 26.—Insurgent Gen. Francisco Franco's troops pushed five miles farther along the coastal road from Bilbao toward Santander today in an attack supported by two of his cruisers, the Baleares and Canarias.

Reports received here said the advance was led by the Black Arrow brigade while the cruisers shelled retreating Basque soldiers from the sea.

Insurgents moved into the little village of Onton, about two and a half miles from Castro Urdiales, an important harbor town and their next big objective.

Another insurgent column operating inland and southwest of Bilbao was keeping up with the coastal advance. Troops occupied the villages of Sodupe and Gordejuela, two strategic technical positions commanding the approach to Valmaseda, about one-third of the way to Santander, which is 45 miles from Bilbao.

Basques Entrench 55,000 Men 12 Miles from Bilbao for Battle.

By the Associated Press.

SANTANDER, Spain, June 26. — Basque army leaders entrenched their 55,000 men in the Somorrostro Heights, 12 miles from Bilbao, today.

Determined to halt the insurgent columns that pushed them out of Bilbao, leaders said they would hold out until they were destroyed. Dynamite was given to all tank battalions, to wreck their machines should capture appear imminent.

The famous Asturian dynamite fighters ambushed an insurgent motorized column near Valmaseda. Basque commanders said the Asturians charged down a narrow defile, scattered the insurgents and inflicted 150 casualties.

Rebels Unsuccessful in Two Attacks Near Madrid.

By the Associated Press.

MADRID, June 26.—Insurgents launched two heavy but unsuccessful attacks on the Southern Madrid front today, apparently confirming reports that Gen. Franco was massing his men for a new drive against the capital.

Government commanders said the attacks, preceded by heavy artillery fire, apparently were intended to cut the highway to Valencia, temporary capital on the Mediterranean. Insurgents failed to sever the road in severe fighting last February. Since then the sector has been comparatively quiet.

Today's attacks were directed against Government positions on La Maranosa Mountain, south of the Tago river. Insurgent lossen in men and materials were reported to have been heavy. Barcelona dispatches said a warship that shelled the Catalan coast June 24 had been identified as the insurgent cruiser Baleares. Earlier reports had said the ship appeared to be a foreign vessel.

Madrid was shelled again today but without serious damage.

PYTHON LOOSE 4 DAYS ON SHIP

Captain Ordered it Shot But Collector's Plea Saves It.

By the Associated Press.

NEW YORK, June 26.—The passengers on the steamer Cingalese Prince weren't aware of it, but for four days a 28-foot python was loose on the ship while they were en route from Singapore. The ship arrived in Brooklyn today.

Capt. John Smith ordered his officers to shoot the giant reptile on sight. Heinrich Danisch, animal collector, pleaded for its life, and began searching the black hold. He finally found the python resting on a crossbeam, and with the help of the crew got it back in its box.

Gov. Davey Says Miss Perkins Wanted Him to Force Girdler To Sign Agreement With C I O

Tells Labor Delegation He Turned Down "Autocratic and Dictatorial" Plan—Rejects Their Request to Keep Mills Closed.

MISS PERKINS SAYS SHE 'MERELY SUGGESTED' THAT OHIO USE SUBPENA POWER

By the Associated Press.

WASHINGTON, June 26.

SECRETARY OF LABOR PERKINS denied tonight she had suggested that Gov. Martin L. Davey of Ohio summon steel operators to a conference and keep them until they signed an agreement. In a statement issued through a nassistant, she said:

"I merely suggested to Gov. Davey, inasmuch as the Federal Steel Board reported it believed an adjustment of differences could be reached if the parties concerned sat down together, that the State of Ohio had the subpena power to bring all concerned into a joint conference and thus try out the board's proposal of attempting to reach a voluntary settlement by the conference method."

By the Associated Press.

COLUMBUS, O., June 26.—Gov. Martin L. Davey of Ohio told labor leaders tonight he had turned down flatly Secretary of Labor Perkins' "autocratic and dictatorial" plan for forcing a steel strike settlement.

Since the failure of her Mediation Board's peace efforts, Davey said Miss Perkins had asked him to keep the steel plants closed and to bring Tom Girdler and Frank Purnell to the State capital—"and keep them here until they signed an agreement."

Miss Perkins, he added, had suggested by telephone from Washington that he use the subpena power of the State Industrial Commission to bring the steel men to Columbus.

No Right to Close Plants.

"I have no right to keep plants closed except in case of riot," said the Governor, whose order to National Guardsmen to protect those employes wanting to work was responsible for the reopening of Youngstown plants yesterday.

"Secretary Perkins' suggestion would be in my judgment the exercise of the most autocratic and dictatorial powers ever attempted.

"In private life it would be kidnaping. Until the courts have decided that the companies have to sign contracts or agreements I have no right to take anyone and hold them.

Davey reviewed his efforts in attempting to bring about a peaceful settlement of the strike.

"Bad Temper" by Girdler.

"As far as Mr. Girdler is concerned I think he has shown bad temper and has hurt his position before the public," Davey added.

"The troops are there now for the purpose of maintaining law and order, and to protect the rights of those who want to go back to work."

"What we have done may be criticised as helping the companies," added the Governor, "but that was not the purpose.

"If the rights of pickets have been infringed it was contrary to my orders. As I see it government has to be impartial as long as that can be done."

Labor Group's Response.

The labor delegation, informed of Davey's decision, then adopted a resolution to "vigorously condemn Gov. Davey for his alignment with the steel autocrats."

It described the executive as a "low type politician who made promises and continually violated them."

The 20-member C I O committee representing steel men and mine workers had called on Gov. L. Davey, and bitterly protested against the use of National Guardsmen for what they described as "strike-breaking" purposes.

Lee Hall of Cleveland, Regional C I O Director, told Gov. Davey that the committee represented 30 industrial cities in Ohio and West Virginia. With the committee came 700 workers.

T. S. Stockdale of Canton, O. secretary of the Canton Federation of Labor, a member of the committee, said to the Governor:

"I represent 1500 union men in Stark County who consider that breaking of the strike threatens the entire labor movement throughout the nation."

'Troops Will Remain.'

"The troops will remain as long as it is necessary to preserve law and order, and to prevent rioting and bloodshed," Davey said. "We intend to protect strikers, non-strikers, civilians and everybody else.

Replying to Hall's question as to whether the plants would be closed, Davey said: "We have no powers to keep the plants closed. It would be a moral wrong to use that power even if we did have it. I'm not so sure but that the company could obtain a court order against me if I attempted to close the plants."

"Frankly," Davey told the Labor Committee, "You've got to marshal your forces and make them be have."

C I O Sues Gov. Davey to Bar Use Of National Guard.

Suit to enjoin Gav. Davey from using national guardsmen to protect men returning to their jobs in the steel strike area was filed today by attorneys for the Committee for Industrial Organization, in the United States District Court here. Judge Mell G. Underwood set the hearing for Thursday.

Carrington T. Marshall, former Ohio Chief Justice, represented the C I O.

The suit also requested that Gov. Davey and other officials show cause "for violating the Federal Constitution by depriving the citizens of free speech and assembly."

The suit seeks to restrain the defendants from "interfering with the rights of citizens concerning free speech" and "the rights to assemble peaceably, to picket in concerted action for mutual aid and protection and to travel in and upon high-

Continued on Page 2, Column 4.

TWO ADMIT CRIME FOR WHICH ANOTHER MAN IS SERVING LIFE

Held at Denver; Waitress Identified Suspect Now in Prison as Attacker.

DENVER, June 26.—John A. Carroll, district attorney, said tonight a confession by two men exonerated Ernest Mattice, 33 years old, who was sentenced last January to two life terms for a criminal assault on Mrs. Margaret Cyzkosz, 22-year-old beer tavern waitress.

Carroll said Frank Neill, 25, and Ernest Alfred Parker, 24, convicted car thieves, made a signed confession of the attack of Mrs. Cyzkosz last October. Carroll said he would file criminal assault charges against both men.

Mrs. Cyzkosz, whose identification resulted in the confession of Mattice, wept in remorse for her mistake when she saw Neill and identified him as one of her two assailants, James E. Childers, Detective Captain, said.

5 REBELS CONDEMNED TO DIE

Albanian Tribunal Decrees Death for Revolt; 4 Get Life Terms.

By the Associated Press.

ARGYROKASTRO, Albania, June 26.—Five rebels were condemned to death tonight by a special tribunal on charges of participating in the recent revolt. Four others were sentenced to life imprisonment and 56 persons given varying prison sentences.

A revolt broke out May 15 in Argyrokastro, in southern Albania, near the Greek border. Former Minister Efan Toto allegedly led the uprising. A Government communique May 26 announced the death of the ex-Minister in a skirmish and the end of the revolt.

NOT QUITE SO HOT TODAY; PARTLY CLOUDY; MONDAY FAIR

THE TEMPERATURES.

12 noon	86	7 p. m.	87
1 p. m.	88	8 p. m.	84
2 p. m.	91	9 p. m.	82
3 p. m.	93	10 p. m.	*85
4 p. m.	92	11 p. m.	*84
5 p. m.	94	12 midnight	*83
6 p. m.	90	1 a. m.	*82

Yesterday's high, 94 (5 p. m.); low, 76 (5 a. m.)

Official forecast for St. Louis and vicinity: Partly cloudy, not quite so warm today; tomorrow generally fair.

Missouri: Partly cloudy, not quite so warm in central and south portions today; tomorrow generally fair, somewhat warmer extreme northwest.

Illinois: Partly cloudy to cloudy today, tomorrow generally fair with somewhat warmer central and north portions.



Sunset 7:31 p. m. Sunrise (tomorrow) 4.37 a. m.

Stage of the Mississippi at St. Louis 15.6 feet, a rise of 0.3; at Grafton, Ill., 11.1 feet, a rise of 0.2; the Missouri at St. Charles, 17.6 feet, a rise of 0.2.

This Week's Weather Forecast.

CHICAGO, June 26.—The weather outlook for next week for the Upper Mississippi and Lower Missouri Valleys, and the Northern and Central Great Plains: Generally fair beginning of week, followed by showers by middle and probably within latter half; moderate temperatures beginning of week, followed by warmer.

SCULPTOR ADMITS MURDERING MODEL AND TWO OTHERS

Robert Irwin, Sought Three Months in New York Apartment Deaths, Is Found in Chicago.

SAYS KILLINGS WERE "ACCIDENTAL"

Planned to Kill Sister of Veronica Gedeon Because She Had Married Another.

Special to the Post-Dispatch.
(Copyright, 1937.)

CHICAGO, June 26.—Robert Irwin, the sculptor who has been hunted throughout the country since last Easter Sunday for the murder of Veronica Gedeon, artist's model, her mother, and Frank Byrnes, a roomer, in their New York City apartment, surrendered at the office of the Chicago Herald and Examiner tonight.

Within the next few hours he confessed all three of the murders and made the additional statement that his original purpose was to kill Veronica's sister, Ethel, whom he loved and who had married another.

"I wanted to kill Ethel," the sculptor said, "because she was the dearest object in the world to me. I loved her and hated her.

Killings Were "Accidental."

"I dreamed of modeling her as if beheaded, with her head far back and the mouth open. If my plans had been carried out as they were made I would have killed her only. I did not wish to kill anybody else. The fact that I killed three others was accidental—I accidentally borrowed three lives."

He told the story in the most minute detail, describing each separate phase in each of the three deaths—a tragic narrative covering the whole of a night and ending with his own flight from the apartment house on the dawn of Easter.

Veronica's mother, Mrs. Joseph Gedeon, was the first to die, Irwin said.

Took Dog for a Walk.

"When I went to the house," he said, "there was nobody there, that is, no member of the Gedeon family. Mrs. Gedeon was the first to come home. She greeted me in a friendly way and asked me to take her little dog—a Peke—for a walk. I did so.

"I wanted to wait until Ethel came home. I had to make excuses for waiting. So I asked Mrs. Gedeon to let me draw a picture of her—and I did draw the picture, working as slowly as I could. I wanted to kill time. I don't know if it was a good picture or not—probably not, since I was not interested in it.

"I knew Mrs. Gedeon didn't want me to have anything to do with Ethel—and I wasn't sore about that. It was all right for her to think of me as just a bum from Greenwich Village. It's natural for a mother to be careful about her daughter. So for a long time I didn't even mention Ethel's name—I just kept drawing the picture, until Mrs. Gedeon was obviously tired and made it clear that she wanted me to leave. Finally I came out with it—I wanted to see Ethel, I told her, and wouldn't go until I had seen Ethel.

He Killed Mother.

"It was when I talked like that that Mrs. Gedeon turned on me. She said I was no good. She ordered me to get out. Her voice rose to a shout. And—I hit her—hit her with all the force I had.

"She fell down, screaming. And I was on her in a moment. I had my hands on her throat. All this time that Englishman, Byrnes was just a few feet away in his room. He could have done something. But he didn't. He must have heard her. She was putting up a tremendous fight. She was making enough noise, I thought, to waken the whole block. And I kept tightening my hands on her throat. I stopped her voice that way, but she was still thrashing about on the floor, fighting.

"I absolutely believe that I held her there by the throat for at least 20 minutes before the fight went out of her and she was still and dead."

Waited for Ethel.

"All this time the little dog had been there, not barking at all," he said resuming his story. "Can you imagine a dog like that? Those Pekes." He paused to light another cigarette.

"I hadn't done what I had come to do," he said. "I had to keep on waiting—for Ethel. She was the one I felt I must kill. I simply had to wait for her, to finish what I had planned."

"I had an ice pick with me. I had

Continued on Page 3, Column 6.

WOMAN KILLED, THREE BURNED IN BOAT EXPLOSION

Mrs. William Wilson, 21, Bride of Dentist, Loses Life in Accident on Mississippi Shore.

CRAFT IGNITED AFTER TAKING ON GASOLINE

Brother, Sister-in-Law and Mother of Victim Reach Bank but Are Badly Injured.

Miss Marjorie Wilson, 21-year-old bride of three months, was burned to death, and her mother, brother and sister-in-law were seriously burned, when a 28-foot motor launch burst into flames at the North Shore boat harbor, 9400 Riverview drive, shortly before 6 p. m. yesterday.

The injured: Wayne K. Martin, 27, electrical engineer, 424 East Big Bend road, Kirkwood; his wife, Mrs. Lillian Martin, 23, and his mother, Mrs. Guy S. Martin, 47, 4026 Magnolia place. They were taken to City Hospital, where physicians said the condition of the two women was serious. Blood transfusions were administered to them late last night.

Mrs. Wilson, with her husband, Dr. William Wilson, a dentist, resided at the Magnolia place address. They were married in March. Mrs. Wilson attended Washington University last year and the University of Missouri the year before. She was a member of Delta Gamma sorority. The husband was graduated this month from St. Louis University School of Dentistry.

The boat was tied to a gasoline barge at the harbor and Martin, who purchased the craft two weeks ago, had just bought gasoline and stepped on the starter, when there was an explosion and, according to witnesses, the whole boat burst into flames.

Preston Kampmeyer, 3323 Chippewa street, suffered minor burns on the face and body when he dashed to the flaming vessel from his nearby sailboat and pushed several occupants into the shallow water. They waded or were assisted to shore by persons on the bank.

Going on Week's Trip.

Martin, the least seriously injured, told reporters at the hospital he and his party had just bought the gasoline preparatory to going on a week's trip up the Illinois River.

"There was a little water in the bottom of the boat, but I didn't realize there must have been gasoline there, too," he said. "After getting the gasoline, I went to the hold and started the engine. Flames seemed to spring up all over at once. I jumped out of the hold and tried to push the three women off the boat, and then I jumped to escape the flames.

"When I came up I saw my mother in the water, and she had fallen over. I helped her to the bank, and saw my wife there. I didn't know then what had happened to Marjorie."

Trapped on Burning Boat.

Mrs. Wilson was unable to leave the boat and her body, burned beyond recognition, could not be removed until the flames subsided. The launch burned to the water's edge and fell apart.

Harry J. Riemann, proprietor of the harbor, said Martin had worked on the boat recently, and that he had warned Martin about using an inflammable varnish remover in cleaning the interior. The boat, named "Done Workin'," was about 30 years old, and cost Martin $225, Riemann said.

Kampmeyer, a 26-year-old chemist, said he was seated in his boat with a woman companion, on the opposite side of the gasoline barge from Martin's boat, when the explosion "nearly knocked me out of my seat."

Clad only in shorts, Kampmeyer said he ran across the barge and jumped into the burning boat. "A woman was standing in the boat, screaming, and I pushed her into the water," he related. "She waded the 10 feet to shore and ran up the hill, screaming, 'Oh, my baby.' Her clothing was on fire.

"Then I saw another woman with her hair in flames. I ducked her head in the water, grabbed her hair and pushed her overboard. Then I had to jump."

Rail Wage Parley Discontinued.

WASHINGTON, June 26.—Representatives of principal railways and the 14 non-operating brotherhoods discontinued negotiations today without reaching an agreement on demands for a 20-cents-an-hour wage increase. The labor representatives said there would be a meeting of general chairmen of the brotherhoods in Chicago Friday for a report. The negotiations have been in progress since June 2.

Victims of Fire on Launch



ABOVE, MRS. WILLIAM WILSON, who was killed; below, WAYNE K. MARTIN, her brother, and MRS. GUY S. MARTIN, their mother, both severely burned.

BALTIMORE WOMAN MISSING FROM CHESAPEAKE STEAMER

Her Coat Found on Deck; Tanker Reports Sighting a Body in Bay.

BALTIMORE, June 26. — Mrs. Myrtle F. Kerngood, 47 years old, of Baltimore, disappeared today from the Chesapeake Bay Steamer City of Norfolk and was believed to have drowned in the Bay.

Some time after her disappearance was discovered, Capt. Oscar Christensen of the tanker Panamoco reported it had sighted the body of a white woman off Seven Foot Knoll, but searching boats failed to find it.

The woman's husband, Allen Kerngood, button manufacturer, told police she disappeared this morning before the ship docked here after its run from Norfolk. They booked passage last night.

He said Mrs. Kerngold, who was in poor health became restless and they arose at 4 a. m. to get some coffee.

Kerngood said they returned to their cabin and he fell asleep. Awaking shortly, he said, he discovered his wife was gone. A search disclosed only her coat lying on deck.

The Kerngoods have two children, Mrs. Marion Kroser and Herman A. Kerngood, 15.

BRIGHTER COLORS ARE ORDERED FOR MOSCOW AUTOMOBILES

Heretofore All Cars Have Been Painted Black; Old Machines 'Exiled' to Small Cities.

MOSCOW, June 26.—Smarter automobiles have been ordered for Moscow to brighten up the streets.

The order barring all old cars from the streets by July 15 has been supplemented with further instructions to the automobile factories to apply various colored paints to new motor cars. Heretofore all cars have been painted black.

Cars "exiled" from Moscow are to be sent to smaller provincial cities.

SOVIET FLYERS LEAVE CHICAGO

Due to Arrive in Washington This Morning.

By the Associated Press.

CHICAGO, June 26.—Three Russian flyers who flew non-stop from Moscow to Vancouver, Wash., were en route to Washington, D. C., tonight after being guests of honor at a celebration here. They arrived from San Francisco this morning.

The trio, Pilot Valeri Chekalov, Co-Pilot George P. Baibukov and Navigator Alexander V. Beliakov, accompanied by Alexander A. Troyanovsky, Soviet ambassador to the United States, were greeted by a crowd which gave the clenched fist Soviet salute and sang the "Internationale." Later they toured the city before departing. They were scheduled to arrive in Washington at 8:45 a. m. tomorrow.

BORROWS DEPUTY'S KEY AND KILLS MAN IN JAIL

Eminence (Mo.) Man's Daughter Had Eloped With Prisoner.

Special to the Post-Dispatch.

EMINENCE, Mo., June 26.—Everett Counts, 40 years old, procured a key to the Shannon County jail here this afternoon and shot and killed Miller Crane, 25, sweetheart of Counts' 16-year-old daughter, Nadine.

Crane was being held in jail as a result of his attempt to elope Friday with Counts' daughter. The two were overtaken at Bagnell Dam, and the girl returned to her home, while Crane was held pending charges.

Late today Counts, who apparently had been brooding over the affair, sent word to Deputy Sheriff George Schultz that he wanted to "talk things over" with Crane. Schultz, who was busy at his beer tavern, sent the jail key to Counts by a boy.

No officer accompanied Counts when he entered the jail, and Crane was the only prisoner. A few minutes later, Counts emerged from the jail, locked the door and went to a barber shop. He told the barber he had "had some trouble with" Crane. Schultz was summoned, and he and others entered the jail and found Crane dead. He had been shot in the heart.

Counts surrendered, and was questioned by Prosecuting Attorney L. B. Shuck, who said no charge had been placed against him. The Coroner, Dr. W. T. Eudy, deferred the inquest until Monday.

Crane, a well driller, came here from Central Missouri.

O'MALLEY ORDERED TO RETURN $250,000 INSURANCE DEPOSIT

Federal Judge Rules Receivers of Kansas Company Should Have Securities.

KANSAS CITY, Mo., June 26.—United States District Judge Albert L. Reeves today ordered R. E. O'Malley, State Superintendent of Insurance, to return approximately $250,000 in securities of the Federal Reserve Life Insurance Co. of Kansas to ancillery receivers here.

The company is in Federal receivership in Kansas; and the securities now in O'Malley's possession were deposited with him by the United States Reserve Insurance Corporation, a Missouri concern.

Today's action followed a series of court maneuvers during which O'Malley contended the deposits were made for protection of Missouri policyholders of the United States Reserve.

LABOR BOARD CITES FORD CO. FOR BREAKING WAGNER ACT

Charges Brutal Assault by Motor Firm's Agents on C I O Men — Executives Summoned to Answer Complaint.

HEARING SET FOR JULY 6 AT DETROIT

Threats and Acts of Violence, Circulation of Handbills, Discharge of Union Sympathizers Also Alleged.

Special to the Post-Dispatch.

DETROIT, June 26.—Charging "brutal" physical assault by company agents on union workers, the National Labor Relations Board cited the Ford Motor Co. today for violations of the National Labor Relations Act.

Ford executives were summoned to appear at an N L R B hearing in Detroit July 6 to answer the charges.

On the record of these hearings, the N L R B will make findings and give final decision and consequent orders for or against the company.

The charges against Ford marked the first time N L R B has made any formal findings against a company of the automobile industry.

Previously, C I O strikes against General Motors, Chrysler and others, have resulted in signed agreements without N L R B action. Ford has announced a policy directly opposed to signing with the C I O.

The charges were filed first by the United Automobile Workers of America, a part of John L. Lewis' Committee for Industrial Organization. They were investigated by the N L R B's Detroit chief, Frank H. Bowen, who said he found them true and issued today's citation.

Board's Specific Charges.

As listed by the citation, the specific charges lodged by the N L R B against Ford are:

1. Physical assaults by Ford agents on union representatives.
2. Threats and acts of violence against union sympathizers during the last four months.
3. The circulation at River Rouge of a handbill for employe signature.
4. The support, later rescinded, of the Ford Brotherhood of America, Inc.
5. The discharge or lay-off over the last three months of many employes because of their union membership or sympathy with labor organization.
6. Use of propaganda by the company against workers' self-organization.

Statement by Board.

Physical assault was charged on May 26, during the early efforts of the U A W A to organize the Ford workers. The official statement of the board and covering this phase said:

"On May 26," it is stated in the lengthy and detailed citation drafted by Bowen, "Ford agents made malicious and brutal assaults upon U A W A representatives who were peaceably gathering near the River Rouge plant for the purpose of distributing union literature.

"Among those so assaulted are named Richard Frankensteen, Walter Reuther, William H. Moriweather, Alvin Stickle, Robert Sentman, Tony Marinovich, John Clements, Percy Llewellyn, Mario Detkowski, Ralph Dunham, Stella Michalek, Katherine Gelles, Helen Tomber, Frank Hartung and William McKie."

More than this, the statement asserted that Ford representatives also forcibly interfered with newspaper photographers by seizing their cameras and notes and by pursuing them on the public highways.

Today's citation climaxed about six weeks of work by N L R B investigators in Detroit. Its vigor in charging law violations has been exceeded by only one other citation of the board, that in the case of the Remington-Rand Co.

If Charges Stand Up.

Sharply, throughout the report ran criticism of Ford tactics, of Ford domination of employes, and of unfair labor practices as interpreted under the new labor law. If substantiated by the board after the hearing, the law permits the

Continued on Page 2, Column 6.

STRIKERS QUIET AS OHIO STEEL MILLS OPEN WITH TROOPS ON GUARD

Youngstown Sheet & Tube and Republic Co. Report 11,800 Out of 18,000 Employes Have Returned to Work.

FIGURES DISPUTED BY C I O LEADERS

Soldiers Patrolling Plants Keep Crowds From Forming — Military Passes Demanded of Anyone Near Gates.

By the Associated Press.

YOUNGSTOWN, O., June 26. — "The strike is over, so far as we are concerned," said Roy Leventry, district manager of Republic Steel, tonight. He said one blast furnace had made a cast early today, the first production in the plant since May 26.

After the night shift at Youngstown had gone to work peacefully at 7 p. m., officers of the Youngstown Sheet & Tube Co. and the Republic Steel Corporation said about 11,800 out of a total of 18,000 employes had reported for duty with the day and night shifts.

The men returned to work under the protection of national guardsmen sent here originally by Gov. Martin L. Davey to prevent the opening of the steel plants. He rescinded this order later and directed them to protect workers. They guarded plant entrances as the men returned.

Troops on patrol duty within a block of the entrances kept everyone moving. Military passes were demanded of anyone standing near the gates.

Gov. Davey has not indicated how long the troops are to stay. They are not expected to withdraw at least until the middle of next week.

Strike Spokesmen Skeptical.

Strike spokesmen shrugged at company claims that normal operations were being resumed, asserting that the back-to-work movement showed little success in several points along the 150-mile strike front, extending from Johnstown, Pa., to Warren, O.

"A definite check shows there has been no rush back to work," said a union statement, issued at Warren. "A great many men who have been in Republic Steel's plant have joined the ranks of the strikers."

Philip Murray, chairman of the Steel Workers' Organizing Committee, declared at Pittsburgh "the strike will be won." He said 14,000 of the 100,000 men made idle by the strike called May 26, were at work in the mills this morning. "The corporations," said Murray, "are disappointed at the response."

Picket lines were small and quiet all along the Ohio-Pennsylvania strike front, and the day passed without a recorded instance of violence.

Mediator McGrady Remains.

After the failure of its efforts, Assistant Secretary of Labor Edward F. McGrady of the Federal Mediation Board remained at the board's Cleveland headquarters. He said he would stay indefinitely "to keep in close touch" with the strike and to "be available to both sides if called upon." Lloyd K. Garrison, dean of the University of Wisconsin Law School, and Chairman C. P. Taft returned to their homes. At Cincinnati Taft was quoted as saying he planned to start for Europe Wednesday.

The board failed to arrange a settlement after Republic, Inland, Bethlehem and Youngstown Sheet & Tube rejected its appeal for a man-to-man round table conference with C I O leaders and declared they would not deal with Lewis' "irresponsible" union.

Bethlehem Steel Resumes; Mass Meeting Today at Johnstown.

By the Associated Press.

JOHNSTOWN, Pa., June 26.—The Bethlehem Steel Corporation tonight resumed operations under peaceful conditions at its Cambria works, where a strike has been under way for two weeks.

The strike was called by the Steel Workers' Organizing Committee to bolster a walkout on the Bethlehem subsidiary railroad, the Conemaugh and Black Lick. The issue was the refusal of Bethlehem to sign labor contracts.

Capt. Willaim Clark, commander of State police, said reports from his men on duty at the plant's seven gates indicated between 4000 and 5000 men reutrned to their jobs. Cambria normally employs 15,000.

Persistent rumors were current that a march of coal miners will start tomorrow on Johnstown, as a sympathy move. It was such a threat a week ago that caused Gov. George H. Earle of Pennsylvania to intervene and close the Cambria works. He lifted the order effective at 7 a. m. yesterday, saying the emergency in Johnstown had passed.

James Mark, strike leader, declared, however, he had received assurances the United Mine Workers would throw their strength to the Steel Workers' Organizing Committee, in an effort to force Bethlehem to sign. He said a mass meeting would be held here tomorrow at 4:30 p. m., by coal miners and striking steel workers. He made no estimate of the number expected for the meeting, but said miners from all parts of Western Pennsylvania have been invited.

Mark said an attempt would be made to have Philip Murray, chairman of the S W O C, come from Pittsburgh, to address the workers.

Sidney B. Evans, speaking for the company, said today: "We have 12 open hearths already in operation out of 16 in use when the strike was called June 11." There are 21 open hearths in the works, which stretches for eight miles along the Conemaugh River.

Non-strikers ignored pickets as they passed through the gates. Most of them came by automobile. State police estimated 409 cars carried more than 1500 workers through the Franklin gates.

Murray, in Statement, Says He Expects Strike to Be Won.

By the Associated Press.

PITTSBURGH, June 26.—Philip Murray, chairman of the Steel Workers' Organizing Committee, declared today "we have every reason to believe that the strike in four of the nation's big independent steel mills will be won."

In a formal statement Murray said reports from every plant affected by the strike shows approximately 14,000 "of the 100,000 steel workers affected by the present strike" were at work in the mills this morning. Murray said that these 14,000 were composed "mostly of superintendents, foremen, office workers and other confidential employes not eligible to hold membership in the Amalgamated Association of Iron, Steel and Tin Workers."

The statement continued: "The corporations are distinctly disappointed and obviously disgruntled because there was not a more ready response on the part of the workers to return to work when the gates were thrown open yesterday and today. The situation from every standpoint of our organization is exceptionally good. We have every reason to believe that the strike will be won. The complete solidarity of our people must be maintained. Every possible effort will be put forth by the officers and members of our organization to lend support of every kind to the members of our organization affected by this strike."

CIO Wants to Know if City Officials Own Steel Stock.

By the Associated Press.

NEW YORK, June 26.—William D. Leider, an attorney for the C I O, said today that Republic Steel Corporation and Bethlehem Steel Corporation had refused to disclose whether or not city officials of Youngstown, O., and Johnstown, Pa., were among their stockholders.

Requests for the information were made by Florence Glantz. Republic and Bethlehem Steel refused her request on the ground that she had not been a stockholder for six months.

Youngstown Sheet & Tube Co. complied with the request, Leider said. Examination of its books showed the principal officials of the city of Youngstown were not stockholders.

Mills in Chicago District Considering Reopening.

By the Associated Press.

CHICAGO, June 26.—The Inland steel Corporation and the Youngstown Sheet & Tube Co. announced today they would resume operations in the Chicago area if and when civil authorities furnished "adequate protection" for employes who want to return to work.

Wilfred Sykes, assistant to the president of the Inland company, in a statement said:

"In response to the insistent demand of thousands of our men, Inland Steel Co. has had actively under consideration today plans for reopening the plants (at Indiana Harbor). At the request, however, of Gov. M. Clifford Townsend of Indiana, the company will withhold further announcement until 4 p. m. Monday."

Nicholas Fontecchio, Steel Workers' Organizing Committee field director, declared:

"You can tell the world we'll resist any attempt to open these plants."

Indiana Harbor is a part of East Chicago, Ind., a city of 60,000 whose Mayor, Andrew Rooney, announced he would try to arrange a conference of C I O and independent unions and the companies.

Since the strike started May 26, only about 800 men, who operate coke ovens to supply gas to the city of East Chicago, have been permitted inside the Inland and Youngstown plants. Pickets continued to patrol the gates.

Ruins of Launch After Fatal Explosion and Fire



—By a Post-Dispatch Staff Photographer.

WHAT remained of river craft after fire in which Mrs. William Wilson lost her life yesterday at the North Shore Boat Harbor, 9400 River view drive. .

MISSOURI WHEAT CROP BADLY DAMAGED BY BLACK RUST

Wet Weather in Western Part of State Causes Farmers Heavy Losses.

JEFFERSON CITY, June 26. — Black Rust, the wet weather enemy of wheat, has made serious inroads on Missouri's potentially bountiful wheat crop.

Jewell Mays, Missouri Commissioner of Agriculture, said today inspectors who traveled over the State reported the rust attack was "perhaps the worst in the history of the State."

Reports of damage came chiefly from Western Missouri, but also from Monroe, Cooper and other central counties.

A. J. Dinsdale, Nodaway County Extension Agent at Maryville, estimated after a personal tour of the county that rust would cut production at least 50 per cent and mean a loss to farmers of nearly a half million dollars.

STRIKE OF CANADIAN INDIANS

Money and Food Refused in Protest Against Agent.

FORT RESOLUTION, Northwest Territory, June 26. — (Canadian Press.)—Treaty Indians of the Great Slave Lake area 600 miles north of Edmonton were on strike today, contending the Indian agent had imposed too severe restrictions upon them.

They refused to accept an annual payment of $5 from the Canadian Government and issues of flour, tea and bacon as offered by the agent, Dr. J. E. Amyot. Led by their chiefs, members of the Yellowknife, Dog Ribs and other tribes asserted they would not accept until another Government official came to handle the payment.

GOV. DAVEY ON MISS PERKINS' STRIKE PROPOSAL

Continued From Page One.

ways of public places, particularly in Mahoning and Trumbull counties."

First Order for Troops.

Gov. Davey ordered out the National Guard at the request of C I O officials last Monday, when the Republic Steel Corporation and the Youngstown Sheet & Tube Co.—two of the four independent steel producers involved in the seven-state strike—announced they would attempt to reopen their plants Tuesday.

In its request for troops, the C I O said that unless the back-to-work movement was halted, there was grave danger of bloodshed.

The collapse of the Federal mediators' efforts at Cleveland Thursday was followed by this order from Gov. Davey: "Those who want to return to their employment shall enjoy the privilege without being molested. The right to work is sacred. The right to strike is equally valid. Those who wish to remain on strike are certainly entitled to do so, and to continue any and all lawful practices."

ROYAL AIR FORCE THRILLS 170,000 WITH SHAM BATTLE

King and Queen Watch 260 Planes Parade Across Sky in Annual British Show.

HENDON, England, June 26.—England's Royal Air Force, flying in formation, darkened nearly a square mile of sky today as royalty watched the annual "Ascot of the Air" display.

Mock sky fights and bombing raids thrilled 170,000, including King George, Queen Elizabeth and the Duke and Duchess of Gloucester. The Duke and Duchess of Kent flew to the field in their own plane.

Crack pilots tied planes together and stunted. Formation flying brought out 260 planes in 26 squadrons, with bombers in the center, flanked by lighter pursuit planes.

ROOSEVELT IS 'DEMAGOGUE'

Congress Club Makes Him Member During "Good Behavior."

By the Associated Press.

WASHINGTON, June 26.—President Roosevelt is a "Demagogue" for life, provided he behaves. He was elected to the House of Representatives' cloakroom organization known as the "Demagogue club" at Jefferson Island yesterday.

Returning Congressmen divulged the details. What one of them called a "transcript" of the proceedings said that after the President's admission to the club for life without payment of dues had been moved, Representative Smith (Dem.), Virginia, moved to amend the membership to be effective "only during good behavior."

LINER RESCUES CREW FORCED OFF BURNING SHIP

President Pierce Saves 40 Men Who Abandoned Freighter in Atlantic — Proceeding to New York.

By the Associated Press.

NEW YORK, June 26.—Globe Wireless reported tonight that the crew of 40 men of the burning British freighter Sandgate Castle had been rescued far out in the Atlantic Ocean by the S. S. President Pierce, which was proceeding to New York.

The Sandgate Castle, swept by fire, was abandoned and reported to the coast guard as dangerous to navigation, the radioed reports from the President Pierce said.

The first lifeboat from the stricken ship was picked up, and its occupants transferred safely aboard the rescue ship, at 11:35 p. m. and rescue of the remaining boats followed shortly, the message said.

Earlier, reports from Mackay Radio said the President Pierce had reached the burning ship at 9:39 p. m. and was preparing to pick up the first lifeboat.

Radio operators of Globe wireless gathered the Sandgate Castle had been virtually destroyed by the fire which was reported to have broken out amidships.

The crew of the burning ship reported they were abandoning the vessel at 11:55 a. m., after an S O S had been sent.

The President Pierce, on its way from Marseilles to New York, speeded to the freighter's position 350 miles North, Northeast of Bermuda and 650 miles Southeast of New York.

The Sandgate Castle's S O S said there was fire between decks, and wireless operators gathered from messages relayed later that the crew left the vessel in fear of oil in the cargo.

The freighter's cargo was not listed as oil, however, but as general cargo on its clearance papers. It is owned by the Union Castle Mail Steamship Co., Ltd., of London, and left New York for Capetown, South Africa, on June 22.

TWO AMERICANS RELEASED BY VALENCIA AUTHORITIES

Four Others Held for Questioning In Catalonia Espionage Inquiry.

By the Associated Press.

VALENCIA, Spain, June 26. — Authorities today released two Americans who had been detained for questioning during an intensive espionage investigation in Catalonia but continued to hold four others. Mr. and Mrs. Charles Orr of North Branch, Mich., were those freed.

United States Consul Milton K. Wells made inquiries on behalf of a man, held here for investigation, whose name was given as Villar J. Finley, described as a photographer of Washington, D. C., and a native of Chicago.

Jose W. Escuder, a Spanish citizen and writer for American newspapers, was brought to Valencia for further questioning. So far as could be learned, two other Americans, Edward Hugo Oehler and Wolf Kupinsky were still being held at Barcelona.

Labor Board Cites Ford Co. As Wagner Act Violator

Continued From Page One.

N L R B to issue orders calling on the automobile maker to cease and desist from such tactics, to reinstate employes who have been discharged for union activities, and to pay them back wages for lost time.

Dealing with other charges in detail, the formal statement of the board had this to say of them:

"It (Bowen's citation) states that the company (Ford Motor Co.) for several months past has circulated to employes, and to the public generally, propaganda holding labor organizations up to scorn and contempt, and that it has warned its employes not to join such organizations.

"The handbill, a 'vote of confidence,' said to have been circulated at the River Rouge plant early in June, bears the names of a committee of five employes. Spaces on each handbill are provided for 40 signatures to the following sentiments:

"'We, the following employes of the Ford Motor Co., wish to take this means of voluntarily expressing our complete confidence and agreement with the policies of Mr. Henry Ford.

"'Furthermore, it is our hope that these policies shall be continued in the future as they have in the past; that is, without interference or hindrance from any source whatsoever.'

Solicitation of Members.

"Also in early June occurred the alleged domination of an employe organization. It is stated in the complaint that River Rouge employes were solicited, with the consent of the companyy and upon working time, for membership in the Ford Brotherhood of America, Inc. Shortly thereafter, the company announced its intention to investigate the organization, and on June 15 published a statement that the brotherhood had been disbanded at company request."

In its closing phrases, the N L R B statement named more than 30 persons which the complaint charged the Ford company discharged because of union activity, three of them from the Highland Park plant, the rest from the great River Rouge plant. These included:

Alphonse Kuzulis, Percy Llewellyn, Jack Leis, John Pirosko, Fred Nygard, John Schipper, Emil Tomkow, Jacob Winsiewski, Joseph Nierotoko, George Onnela, Martin Jense, Clarence A. Fleming, Richard Weyhing, Elmer Mackie, Thaddeus Radke, Ray Onnela, Alfred Onnela, Birtus C. Hall, Hector F. Manseau, Herbert C. Mehl, Gabriel Babaila, John Barron, Michael Dragon, Leo J. Krugh, Joseph V. Railey, John Cwikiel, Fred Gulliksen, George B. Zubick, Guiseppe Gregario, Joseph Galusky, Joseph Gutierrez, Raymond Jewell (laid off), Clifford Sheldon and John J. Dovey.

Of these, the statement said:

"Membership or interest in the United Automobile Workers, or a refusal to sign the 'vote of confidence,' is alleged as the cause of the discharges, which began in February and have continued into this month.

OHIO TOWN PARTLY FLOODED; ONE PERSON IS DROWNED

National Guardsmen Help Men Patrol Embankment Holding Back Waters at Bellevue.

By the Associated Press.

BELLEVUE, O., June 26. — An Ohio National Guard unit was detailed tonight to aid workmen patroling a railroad embankment which kept a huge lake formed by flood waters from pouring in on this already partially inundated town of 6000. One person has been drowned.

Company C, 148th Infantry, was dispatched from nearby Clyde under the command of Capt. C. R. Clark and the 43 men on arrival took positions along the Wheeling and Lake Erie Railroad embankment. At least 1000 additional homes would be affected if the embankment broke.

One house was burned in one of several fires which broke out in the town, about half of which is under water to the depth of four feet in some places.

W P A Dancers End Hunger Strike.

NEW YORK, June 26.—Seven W P A dancers ended a six-day hunger strike in an alley behind the W P A music theater this morning on notification from Project Administrator Harold Stein that the dismissals of five of them, against which they were protesting were rescinded pending review of the cases.

OHIO A. F. OF L. BOARD OUSTS 67 UNIONS IN WAR ON C I O

Locals of United Mine, Rubber and Garment Workers Expelled.

By the Associated Press.

COLUMBUS, O., June 26. — The Ohio State Federation of Labor executive board expelled from membership today 67 locals affiliated with six international unions supporting the Committee for Industrial Organization.

Ousted were Ohio local unions of the United Mine Workers of America, Amalgamated Clothing Workers of America, United Rubber Workers of America, International Union United Automobile Workers of America, Amalgamated Association of Iron, Steel and Tin Workers, and the International Ladies Garment Workers.

The executive board acted on orders from William Green, president of the American Federation of Labor whose executive council ordered all C I O unions expelled.

SPANISH FREIGHTER SUNK BY SUBMARINE

Five of Loyalist Crew Lost — Nationality of Attacking Craft Not Disclosed.

By the Associated Press.

VALENCIA, Spain, June 26. — The Spanish merchant vessel Cabo Palos, laden with foodstuffs, was reported tonight to have been sunk by a submarine off Point Ifach with the loss of five members of the crew.

Forty-four survivors, including a woman who was aboard as a nurse, were taken to Alicante by another ship after they had drifted for six hours in lifeboats.

The steamer was sunk at dawn today. Point Ifach is approximately 60 miles south of Valencia.

Capt. Manuel Hoyds reported the submarine appeared unexpectedly between his ship and the coast and, despite his efforts to get away, fired a torpedo which struck the vessel. He said it sank in five minutes.

The Government made no immediate announcement of evidence as to the nationality of the submarine but it has repeatedly asserted the Spanish insurgents have no undersea craft of their own.

Survivors were ordered to proceed to Valencia to make full reports on the incident.

NORMAN THOMAS ASSAILS 'DICTATORSHIP OF GIRDLERS'

Says Republic Steel Head 'Proved His Willingness for Police to Resort to Bloodshed.'

By the Associated Press.

NEW YORK, June 26. — Norman Thomas said tonight that Tom Girdler, chairman of the Republic Steel Corporation, had "proved his willingness for police and private guards to resort to bloodshed in order that he may indulge his right of defiance."

This, said Thomas, and not the violence of the workers, "was responsible for the Chicago massacre and other tragedies."

The statement, in behalf of the Socialist party's National Affairs Committee, said "the manufacture of steel is a great social enterprise which ought not to be entrusted to the dictatorship of the Girdlers at the expense of the citizens. . . . It is only through agreements with an industrial union that order and democracy and industry can be advanced."

ATTORNEY SIEGAL INDICTED, ACCUSED OF EMBEZZLEMENT

Charged With Taking $20,000 From Stenographer and Her Mother, Mrs. Hulda Karch.

BASED ON COUNT IN DISBARMENT SUIT

Lawyer Admitted Using Money From Sale of Bonds—Limitations Statute Nearly Out.

The grand jury yesterday indicted Edward I. Siegal, attorney against whom a disbarment suit is pending, on a charge of embezzling $20,000 from his former stenographer, Mrs. Scerial Thompson, and her mother, Mrs. Hulda Karch, widow of Congressman Charles A. Karch of East St. Louis.

The indictment was filed in Circuit Judge David Murphy's court immediately after it had been voted. A bench warrent for Siegal's arrest will be issued tomorrow.

The grand jury acted just in time to prevent the three-year statute of limitations from applying in the case. If it had waited longer, no prosecution could have been instituted, as the transaction on which the indictment is based occurred June 27, 1934.

The offense charged is punishable by a prison term of two to seven years.

Testimony at Bar Hearings.

Siegal, at hearings before the bar disciplinary committee which filed the suit to disbar him, admitted he obtained about $28,000 in Government bonds from Mrs. Thompson and her mother by representing that he would sell the bonds and invest the proceeds more profitably for them.

Instead, he admitted, he used the money for his own purposes, and was unable to repay a balance of about $25,000 due Mrs. Thompson and her mother. At the time of the transactions, Siegal told the bar committee, he was hard pressed by creditors, some of whom had unsatisfied judgments against him.

After obtaining the bonds from Miss Karch, as she was then, Siegal said he sold them and used the money to pay debts and expenses. He persuaded the women to accept his note for the money due them.

Advanced Them Money.

In the following months, he advanced money to Mrs. Karch and her daughter from time to time. After the daughter married in November, 1934, her husband, an attorney of Harrisburg, Ill., got $2300 of the money back from Siegal. Thompson also obtained Siegal's note for $10,900. This, with the $15,000 note previously given, covered the balance than due to Mrs. Thompson and her mother.

Siegal is 35 years old, and resides at 6216 Northwood avenue. At the time of the aileged transactions he had offices in the Ambassador building.

The indictment is grounded on one of seven counts in the disbarment suit, in which the testimony given by Siegal and others is now before Circuit Judge Charles B. Williams for consideration.

ROBERT D. TURNER NAMED CITY RECREATION CHIEF

Superintendent of Municipal Buildings Gets New Post, Succeeding Frank D. Sullivan.

Robert D. Turner, Superintendent of Municipal Buildings, was appointed Superintendent of Recreation in public parks yesterday by Mayor Dickmann. He succeeds Frank D. Sullivan, who recently was appointed secretary of the Board of Police Commissioners.

Turner has been superintendent of buildings for two years, and was chief traffic inspector for two years before that appointment. During the Mayor's first campaign in 1933, he organized and headed the War Veterans' Dickmann - for - Mayor Club. He is active in American Legion circles and is vice-commander of Fred W. Stockham post. It is his first official connection with public recreational activities.

The offices of recrational superintendent and building superintendent pay the same salary, $2700 annually. Turner is 45 years old and lives at 5339 Maple avenue.

MAN SERIOUSLY INJURED WHEN AUTO LEAVES ROAD

Machine Crashes Into Telephone Pole on Clayton Road Near Warson Road.

John Hawkins, 52 years old, was seriously injured yesterday afternoon when the automobile he was driving went off Clayton road a short distance west of Warson road and struck a telephone pole. Hawkins suffered bruises of the skull and internal injuries. He was taken to St. Louis County Hospital.

A blow-out of a front tire apparently caused the car to leave the road. Hawkins, who resides on Geyer road, near Manchester road, Kirkwood, is a superintendent for the Plant Flour Mills, 12 Brooklyn street.

ST. LOUIS POST-DISPATCH
Founded by JOSEPH PULITZER Dec. 12, 1878
TELEPHONE: MAIN 1111
Published Daily by the Pulitzer Publishing Co. Twelfth Boulevard and Olive St.
Entered as second-class matter, July 17, 1879, at the postoffice at St. Louis, Mo., under the act of March 3, 1879.
MEMBER OF THE ASSOCIATED PRESS and AUDIT BUREAU OF CIRCULATIONS
The Associated Press is exclusively entitled to the use for republication of all news dispatches credited to it or not otherwise credited in this newspaper and also the local news published herein. All rights of republication of special dispatches herein are also reserved.
Subscription Rates by Mail in Advance (Applicable only where local dealer service is not available.)
Daily and Sunday, one year — — — — $10.00
Daily, Without Sunday, one year — — — 5.00
Sunday only, one year — — — — — 5.00
Remit either by postal order, express money order or St. Louis exchange.

EXCLUSIVE AT WALGREEN'S



The New DATED BORDER PRINTS

All contact prints made in the Walgreen Studio will have the new dated border print at no extra cost—*not available in oversize prints.*



Lindburg Bargains

1937 Nash 4-Door Sedan
1937 Oldsmobile Coupe
1937 Packard 6—4-Door Sedan
1936 Ford 4-Door Sedan
1936 Chevrolet 2-Door Sedan
1936 De Soto Coupe
1936 Plymouth 2-Door Sedan
1936 Dodge 2-Door Sedan
1936 De Soto Airflow Coupe
1935 Ford Tudor Sedan
1935 Oldsmobile 4-Door Sedan
1935 Ford Coupe
1935 Dodge 2-Door Sedan
1935 Oldsmobile Coupe
And Many Others

Arthur R. Lindburg, Inc.
STUDEBAKER DISTRIBUTOR
GRAND AT LINDELL JE. 8850
OPEN SUNDAYS AND EVENINGS

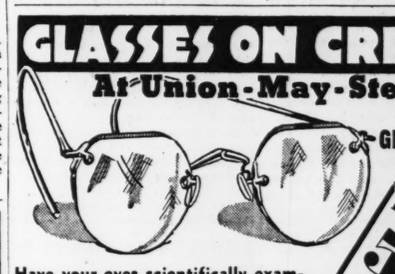
Top of The Town!

All the Coronado traditions of faultless service and central location . . . on the highest point in the city makes it an ideal home for Summer.

See our newly decorated APARTMENTS
The Hotel Coronado
LINDELL BLVD. AT SPRING AVE.

EXPERT Repairing
All Pipe Work Done by Our Own Craftsmen
MOSS & LOWENHAUPT
306 N. 8TH ST.

GLASSES ON CREDIT!
At Union-May-Stern



Get Your Glasses Now—Pay Later
PAY ONLY 50c A WEEK*
Have your eyes scientifically examined by our Registered Optometrist, Dr. R. L. Schreiner.
NO MONEY DOWN *Small Carrying Charge
UNION-MAY-STERN
OLIVE AT TWELFTH

VACATIONLAND
ALL-EXPENSE PLAN—PERSONALLY CONDUCTED TOURS
Direction Kirkland De Luxe Travel Service

WASHINGTON, D. C.
ANNAPOLIS—MT. VERNON
5 Complete Days Includes Every Expense $42
Side Trip by Steamer to Norfolk $10.50 Additional.
Leave July 3-17—Aug. 7-28-Sept. 4.

LAKE CRUISES
Mackinac Island
Stopover in Chicago
4 Complete Days Includes Every Expense $38
OVER JULY 4th
Leave Friday, July 2nd

BUFFALO
Mackinac Island - Detroit - Cleveland
8 Complete Days All-Expense Plan $64.65
Leave Every Friday, July 7 to Aug. 27

FRENCH-CANADIAN
Montreal-Quebec-Callender, Dionne Quintuplets
9 Complete Days All-Expense Plan $85
Leave July 17-July 31—August 14

NEW YORK CIRCLE
Washington, Atlantic City, New York, Niagara Falls.
9 COMPLETE DAYS All-Expense Plan $95
Leave July 16-31—August 21-27

WISCONSIN DELLS
Chula Vista Resort Hotel
7 COMPLETE DAYS Includes Every Expense $49
Leave Every Sunday, June 27 to September 12.

NIAGARA FALLS
Toronto-Detroit—Two Steamer Trips
5 Complete Days $39.50
Includes Every Expense
Leave July 31st—August 14th—September 2nd

CHICAGO
AND LAKE TRIP TO MILWAUKEE
Over JULY FOURTH
3 Delightful Days All-Expense Plan $19
Leave July 3rd

Round Trip Summer Fares Now Available
10 Trains Daily Between St. Louis and Chicago
6 Trains Daily Between St. Louis, Washington and New York
Completely Air-Conditioned
Consult Our Travel Experts for Details and Descriptive Literature
CEntral 0500 BALTIMORE & OHIO-ALTON R. R. 326 No. Broadway

SPANISH FREIGHTER SUNK BY SUBMARINE

Five of Loyalist Crew Lost — Nationality of Attacking Craft Not Disclosed.

By the Associated Press.

VALENCIA, Spain, June 26. — The Spanish merchant vessel Cabo Palos, laden with foodstuffs, was reported tonight to have been sunk by a submarine off Point Ifach with the loss of five members of the crew.

Forty-four survivors, including a woman who was aboard as a nurse, were taken to Alicante by another ship after they had drifted for six hours in lifeboats.

The steamer was sunk at dawn today. Point Ifach is approximately 60 miles south of Valencia.

Capt. Manuel Hoyds reported the submarine appeared unexpectedly between his ship and the coast and, despite his efforts to get away, fired a torpedo which struck the vessel. He said it sank in five minutes.

The Government made no immediate announcement of evidence as to the nationality of the submarine but it has repeatedly asserted the Spanish insurgents have no undersea craft of their own.

Survivors were ordered to proceed to Valencia to make full reports on the incident.

NORMAN THOMAS ASSAILS 'DICTATORSHIP OF GIRDLERS'

Says Republic Steel Head 'Proved His Willingness for Police to Resort to Bloodshed.'

By the Associated Press.

NEW YORK, June 26. — Norman Thomas said tonight that Tom Girdler, chairman of the Republic Steel Corporation, had "proved his willingness for police and private guards to resort to bloodshed in order that he may indulge his right of defiance."

This, said Thomas, and not the violence of the workers, "was responsible for the Chicago massacre and other tragedies."

The statement, in behalf of the Socialist party's National Affairs Committee, said "the manufacture of steel is a great social enterprise which ought not to be entrusted to the dictatorship of the Girdlers at the expense of the citizens. . . . It is only through agreements with an industrial union that order and democracy and industry can be advanced."

ON CREDIT!
n-May-Stern
Get Your Glasses Now— Pay Later
PAY ONLY 50c A WEEK*
lly exam- ptometrist,
WN *Small Carrying Charge
MAY-STERN
E AT TWELFTH

TIONLAND
PERSONALLY CONDUCTED TOURS and De Luxe Travel Service
. C. NON 42 Norfolk ept. 4.
NEW YORK CIRCLE
Washington, Atlantic City, New York, Niagara Falls.
9 COMPLETE DAYS All-Expense Plan $95
Leave July 16-31—August 21-27
WISCONSIN DELLS
Chula Vista Resort Hotel
7 COMPLETE DAYS Includes Every Expense $49
Leave Every Sunday, June 27 to September 12.
NIAGARA FALLS
Toronto-Detroit—Two Steamer Trips
5 Complete Days $39.50
Includes Every Expense
Leave July 31st—August 14th—September 2nd
CHICAGO
AND LAKE TRIP TO MILWAUKEE
Over JULY FOURTH
3 Delightful Days All-Expense Plan $19
Leave July 3rd
Summer Fares Now Available
ly Between St. Louis and Chicago
en St. Louis, Washington and New York
pletely Air-Conditioned
ts for Details and Descriptive Literature
& OHIO-ALTON R. R. 326 No. Broadway

ATTORNEY SIEGAL INDICTED, ACCUSED OF EMBEZZLEMENT

Charged With Taking $20,000 From Stenographer and Her Mother, Mrs. Hulda Karch.

BASED ON COUNT IN DISBARMENT SUIT

Lawyer Admitted Using Money From Sale of Bonds—Limitations Statute Nearly Out.

The grand jury yesterday indicted Edward I. Siegal, attorney against whom a disbarment suit is pending, on a charge of embezzling $20,000 from his former stenographer, Mrs. Scerial Thompson, and her mother, Mrs. Hulda Karch, widow of Congressman Charles A. Karch of East St. Louis.

The indictment was filed in Circuit Judge David Murphy's court immediately after it had been voted. A bench warrent for Siegal's arrest will be issued tomorrow.

The grand jury acted just in time to prevent the three-year statute of limitations from applying in the case. If it had waited longer, no prosecution could have been instituted, as the transaction on which the indictment is based occurred June 27, 1934.

The offense charged is punishable by a prison term of two to seven years.

Testimony at Bar Hearings.

Siegal, at hearings before the bar disciplinary committee which filed the suit to disbar him, admitted he obtained about $28,000 in Government bonds from Mrs. Thompson and her mother by representing that he would sell the bonds and invest the proceeds more profitably for them.

Instead, he admitted, he used the money for his own purposes, and was unable to repay a balance of about $25,000 due Mrs. Thompson and her mother. At the time of the transactions, Siegal told the bar committee, he was hard pressed by creditors, some of whom had unsatisfied judgments against him.

After obtaining the bonds from Miss Karch, as she was then, Siegal said he sold them and used the money to pay debts and expenses. He persuaded the women to accept his note for the money due them.

Advanced Them Money.

In the following months, he advanced money to Mrs. Karch and her daughter from time to time. After the daughter married in November, 1934, her husband, an attorney of Harrisburg, Ill., got $2300 of the money back from Siegal. Thompson also obtained Siegal's note for $10,900. This, with the $15,000 note previously given, covered the balance than due to Mrs. Thompson and her mother.

Siegal is 35 years old, and resides at 6216 Northwood avenue. At the time of the alleged transactions he had offices in the Ambassador building.

The indictment is grounded on one of seven counts in the disbarment suit, in which the testimony given by Siegal and others is now before Circuit Judge Charles B. Williams for consideration.

ROBERT D. TURNER NAMED CITY RECREATION CHIEF

Superintendent of Municipal Buildings Gets New Post, Succeeding Frank D. Sullivan.

Robert D. Turner, Superintendent of Municipal Buildings, was appointed Superintendent of Recreation in public parks yesterday by Mayor Dickmann. He succeeds Frank D. Sullivan, who recently was appointed secretary of the Board of Police Commissioners.

Turner has been superintendent of buildings for two years, and was chief traffic inspector for two years before that appointment. During the Mayor's first campaign in 1933, he organized and headed the War Veterans' Dickmann - for - Mayor Club. He is active in American Legion circles and is vice-commander of Fred W. Stockham post. It is his first official connection with public recreational activities.

The offices of recrational superintendent and building superintendent pay the same salary, $2700 annually. Turner is 45 years old and lives at 5339 Maple avenue.

MAN SERIOUSLY INJURED WHEN AUTO LEAVES ROAD

Machine Crashes Into Telephone Pole on Clayton Road Near Warson Road.

John Hawkins, 52 years old, was seriously injured yesterday afternoon when the automobile he was driving went off Clayton road a short distance west of Warson road and struck a telephone pole. Hawkins suffered bruises of the skull and internal injuries. He was taken to St. Louis County Hospital.

A blow-out of a front tire apparently caused the car to leave the road. Hawkins, who resides on Geyer road, near Manchester road, Kirkwood, is a superintendent for the Plant Flour Mills, 12 Brooklyn street.

LAWYER INDICTED



EDWARD I. SIEGAL.

MOSQUITO NUISANCE IN EAST SIDE AREAS

Tormented Communities Lack Funds to Drain Off Breeding Places.

Unable to meet the cost of a sewer connection with the new Lansdowne sanitary trunk line and surrounded by swamps well-filled by heavy rains, residents of the Lansdowne section of East St. Louis and the villages of Washington Park and Fairmont City have been tormented by clouds of mosquitoes recently.

F. C. Bishopp, of the United States Department of Agriculture, who has surveyed the district, said the sewage in open drainage ditches was largely responsible for the plague. The cost of connecting to the $334,000 sewer, built with a PWA loan and grant, as fixed by the East Side Levee Board, was considered prohibitive and the communities have been unable to finance lateral sewers.

Sewage contaminated lowland was said by Bishopp to be swarming with mosquitoes. Cesspools without proper covers, he added, also provided breeding places.

Stagnant water in Cahokia Creek and Indian Lake, and the parts of Horseshoe Lake heavily grown with vegitation also were cited by Bishopp.

Officials of the WPA and the East Side Levee District are taking emergency measures and said they hoped to devise a permanent plan for mosquito eradication. More than 100 WPA employes are spraying oil in swamps, cutting weeds and digging a one-mile drainage ditch along Schoenberger Creek.

Complaints have been received that spraying the swamps has driven more mosquitoes into residential districts. As the life of a mosquito averages but three or four weeks and spraying is expected to reduce the number hatched, WPA officials expect relief soon.

DU PONT-ROOSEVELT WEDDING STORY IN PHOTOGRAPHS

Father of Bride-Elect Arranges for Pictorial Record to Present to Pair.

WILMINGTON, Del., June 26.—Jay Te Winburn, one of New York's society photographers, has been engaged by Eugene du Pont to make a photographic history of the wedding day of his daughter, Ethel, who will become the bride of Franklin D. Roosevelt Jr., Wednesday.

Winburn will begin with the bride in her wedding finery, leaving her home on the arm of her father. He will take one picture inside the church just as Mr. and Mrs. F. D. Roosevelt Jr. leave the altar, and then a picture of the President kissing his new daughter-in-law, and more pictures of the relatives and intimate friends of the bridal pair at the reception.

All the pictures will go into an elaborate, leather note-book which the bride's father has presented the young pair. In addition there will be another note-book of newspaper clippings about the wedding.

Winburn will ride to the church in the same car with the bride and her father. After the ceremony is over he will be in the front seat of the car that will carry the bride and bridegroom to the du Pont home.

TWO KILLED IN PLANE CRASH

Former School Teacher and Friend Plunge to Their Deaths.

By the Associated Press.

NAMPA, Ida., June 26. — A former school teacher, who took up flying as a hobby, was killed with a companion when their monoplane went into a nosedive and fell 300 feet into a field near here today.

The dead are: Joseph F. Mutchler, 35, of Boise, Ida., an employe of the United States Weather Bureau; Kenneth Dunn, of Nampa, the passenger.

TIMMONSVILLE, S. C., June 26.—Capt. Marion Huggins, United States Army, of Maxwell Field, Ala., and his brother, Thadeus Huggins, a student at the University of South Carolina, were killed tonight when their army plane crashed within the town limits.

FUNERAL SPRAY
Artistically arranged, 30 select lilies and satin bow. $3.95
GRIMM & GORLY Phone CE. 5000 712 Washington

MAYOR UNDECIDED ON SIGNING FOUR SPECIAL TAX BILLS

He Says His Course Could Be Influenced by Result of Campaign on Delinquencies.

Mayor Dickmann told reporters yesterday he would defer action on the four special tax bills passed Friday by the Board of Aldermen and that his course "could be" influenced by the results of the current campaign to collect delinquent taxes.

The four special tax bills, estimated to yield $1,950,000, were enacted as a step toward raising more than $3,000,000 the city will need to wipe out last year's $2,017,590 deficit, provide $1,000,000 or more for relief in the current year, and $100,000 to balance the budget for this year.

The Mayor would not say whether he would approve or veto the bills. He said he was opposed, in general, to special taxes, but if the needed revenue could not be found elsewhere, special taxes would have to be levied unless the city is to curtail its services.

Has 20 Days to Decide.

After the bills are presented to him the Mayor will have 20 days to decide whether to approve or veto them and if he should not act within that period they would become law without this signature. The Mayor indicated, however, that he would dispose of the bills before the Board of Aldermen reconvenes July 8.

In connection with the delinquent tax collection campaign, Collector William F. Baumann announced yesterday that his office had compiled a list of 100 individuals and corporations, owing a total of about $2,000,000, and had ordered the compilation of a list of all owing bills of $100 or more, with a view of making a more intensive effort, by telephone and personal solicitation, to collect the large bills.

Baumann said he had no intention of singling out any individual or group in his campaign, but thought it a good plan to concentrate on the larger bills. He emphasized, however, that his primary interest was in the collection of all delinquent taxes, regardless of the amount of the individual bill.

Remission of Penalties.

The delinquent tax collection campaign has gained impetus from the present remission of penalties. Collections from June 10, when the law remitting penalties became effective, including those of yesterday, totaled $1,011,341. For the 12 months of 1936 delinquent tax collections totaled $5,060,995.

About half of the delinquent taxes collected go to the city's general revenue fund, the balance chiefly to the schools and State. Outstanding delinquent taxes in St. Louis total more than $14,000,000.

The 100 per cent waiver of penalties will expire next Wednesday. Seventy-five per cent of penalties will be remitted on back taxes paid in July and August; 50 per cent in September and October; and 25 per cent in November and December.

Three Opposed All Four.

Each of the four special tax bills had an overwhelming majority in the Board of Aldermen, but it is supposed that if the Mayor should veto the bills, his action would be sustained, in view of his strong following in the board.

Aldermen Otto L. Lietchen, Nick Reidy and Whitelaw Terry voted against all four of the special tax bills. Alderman George A. Byrne joined them in opposing the tax on admissions to theaters and sports events, and William J. Warnick voted with them against the tax on advertising receipts.

Chairman Allan E. Petersen of the Legislation Committee chided Terry for voting against the bills, asserting that he had pledged himself to support them. The debate brought out what had not been known before, that 25 Aldermen, at a caucus in Mayor Dickmann's office June 11, had pledged themselves to support the bills. Despite that action the Legislation Committee went through with the formality of conducting public hearings at which opponents of the new taxes were heard.

Terry said his opposition was intended as a public protest against the general tendency to increase taxes. Lietchen reminded the Aldermen he had announced his opposition at the caucus. Reidy did not attend the caucus.

Five Aldermen Absent.

Five Aldermen were absent from the session at which the board passed the tax bills. They were Leroy Couplin, Gregory V. Murray, John J. O'Connor, Charles Routledge, and Lawrence P. Walsh.

The proposed admission tax would be 1 cent on tickets costing up to 75 cents up to 10 cents on tickets costing more than $4. It would carry with it repeal of the license tax on theaters and of the 5 per cent levy on gross receipts of boxing and wrestling promoters. The yield, roughly estimated, would be $500,000 a year.

Another $500,000 would come from the ½ cent increase in the city's gasoline tax, which would increase the rate to 1½ cents until Nov. 30, 1938, a week before the State gasoline tax will be increased from 2 to 3 cents a gallon.

The tax on cigarettes, one cent on packages retaliing for 15 cents or less and 2 cents on higher priced packages, was estimated to yield $750,000.

Newspapers and other publications would be taxed 2 per cent of their gross advertising receipts to raise an estimated $200,000.

Counsel for tobacco dealers served notice on the Aldermen that the cigarette tax would be attacked in the courts, if necessary. The other taxes also probably would be opposed in the courts.

M'DONALD ELECTED HEAD OF FRISCO RAILWAY CO.

Attorney Fills Post Vacant Since James M. Kurn Resigned tto Be Co-Receiver.

Jesse McDonald, an attorney and a director of the St. Louis-San Francisco Railway Co., was elected president of the company at a recent directors' meeting in New York.

The railroad corporation had been without a president since James M. Kurn, now co-trustee with John G. Lonsdale, resigned when he was appointed co-receiver in November, 1932. Oprations of the Frisco remained in Kurn's chargee. Full authority over the railroad property is in United States District Court, where it is in trusteeship seeking reorganization under the amended bankruptcy law.

47 CONVICTS TO BE STERILIZED

Oklahoma Board Issues Order After Hearing.

By the Associated Press.

VINITA, Okla. June 26.—Sterilization was ordered for 47 inmates of the Eastern Oklahoma State hospital today after a hearing here before the State board of affairs. Superintendent Felix Adams said the names of the inmates would be withheld.

DIAMONDS
Bought for Cash. The oldest exclusive Diamond Dealer in St. Louis.
SAMUEL KOBER
612-613 HOLLAND BLDG. CHestnut 7564

Mary Pickford and New Husband



—Associated Press Wirephoto.

MR. and MRS. CHARLES (BUDDY) ROGERS.

MARY PICKFORD WED TO BUDDY ROGERS

Orchestra Leader Is Movie Actress' Third Husband.

By the Associated Press.

HOLLYWOOD, Cal., June 26.—Mary Pickford became the wife of the actor and orchestra leader, Charles (Buddy) Rogers, today.

double ring ceremony, performed by Dr. James Hamilton, Congregational minister, united the pair in the presence of 17 relatives and friends in the garden of the home of Mr. and Mrs. Louis D. Lighton.

It was the one-time Gladys Smith's third marriage and Rogers' first. In applying for their license, she gave her age as 43 and Rogers said he is 34. Miss Pickford was previously married to Owen Moore and to Douglas Fairbanks.

The bride wore a sky blue crepe gown with wine colored accessories and an empire felt hat. She carried a spray of fuschia orchids.

Rogers was attired in striped trousers, black afternoon coat and a gray waistcoat.

The matron of honor was Hope Loring (Mrs. Lighton) who wrote the story of the picture, "My Best Girl," for Miss Pickford and Rogers in 1927. B. H. Rogers, younger brother of the bridegroom, was best man.

The guests included Rogers father and mother, Judge and Mrs. B. H. Rogers, of Olathe, Kan.; Gwynne Pickford, Miss Pickford's niece; Selmer Chalif, her cousin, who gave her in marriage, and Mrs. Chalif.

After the wedding, a reception was held by the Lightons, followed by a large reception at Pickfair for friends of the bride and bridegroom. More than 300 persons attended the receptions.

Pickfair, the house built by Miss Pickford and Fairbanks soon after their marriage in 1920, is for sale.

Rogers and his bride will spend their honeymoon in Hawaii.

SUNDAY DINNER at Katz
—Served in—
COOL COMFORT
Both Stores Delightfully AIR-CONDITIONED
Southern Fried Chicken
With
• French Fried Potatoes
• Combination Salad
• Creamed Peas
• Rolls and Butter
• Sliced Peaches and Cream
• Iced Tea, Coffee or Milk
ALL FOR 50c
Katz DRUG CO. Easton & Hodiamont 7th and LOCUST STS.

AMELIA EARHART TAKES OFF FOR PORT DARWIN

Leaves Dutch East Indies After Mechanics Overhaul Her Ship and Replace Broken Instruments

By the Associated Press.

KOEPANG, Timod; Dutch East Indies, June 27. — (Sunday.) — Amelia Earhart landed her silver monoplane here at 1:30 p. m. today (10:30 p. m. St. Louis time, Saturday) after a flight from Bandoeng, Java, a distance of approximately 1200 miles.

The next leg of her flight will be across the Timor Sea, a hop that is considered dangerous because of uncertain weather conditions prevalent in the region.

(Copyright, 1937, by the New York Herald Tribune, Inc.)

SOURABAYA, Java, Dutch East Indies, June 27. (Sunday)—Amelia Earhart took off from here at 6:30 a. m. today (6 p. m. Saturday, St. Louis time) on her round-the-world flight. She hoped to arrive at Port Darwin, in Northern Australia, a distance of about 1300 miles, by 4 p. m. (3:30 a. m. St. Louis time), after allowing for a stop of an hour for refueling at Kopang, Timor Island.

SCULPTOR ADMITS MURDERING MODEL AND TWO OTHERS

Continued From Page One.

to kill Ethel. And I was waiting. But when the door opened it was not Ethel who came. It was Ronnie. ("Ronnie" was the nickname of Veronica.) I was glad that nobody came with Ronnie. I'm still glad about that. She had a girl friend, a nice girl. I'm glad nothing happened to that girl.

Seized Veronica by Neck.

"Well, Ronnie didn't see me when she came in. She went to the bathroom. She was there a long time. I didn't intend to kill her. I just thought I would knock her out and then tie her up—and wait for Ethel. I made a sort of balckjack out of a piece of soap wrapped up in a cloth. I had read that this was effective—that it would stun, but nothing more.

"So, when Ronnie came out I was waiting in a position from which I could strike without being seen by her. I hit her. But the soap just splattered. She was not knocked out. So I grabbed her from behind, by the neck. I was very careful not to press too hard—just hard enough so she couldn't make a noise but could breathe. I think I held her that way at least an hour.

"There were moments when the pressure was relaxed enough so that she could speak a few words, not loudly. I thought she didn't know who I was. But she did. And what cost her her life was that she said so. She said: 'I know it's you, Bob. Please don't, I've had an operation.'

"So! She knew me. I didn't know what to do. I didn't want to murder the whole neighborhood. I was wondering what I would do about that damned Englishman across the hall. And I was wondering what I would do to Ronnie—because I wanted to let her live if I could. She was beautiful. I hate to destroy beauty.

"So I kept holding on—in that careful way—just tight enough to prevent noise, not tight enough to kill—until—when I began to think that with Ronnie knowing me as she did—I didn't have any alternative. Well, gentlemen, I strangled her."

"When Ronnie was dead," he said, "I looked at her with a sick feeling all through me. Her beauty was gone. She was horrible to see. Blue death seemed to issue from her—like a sort of spiritual emanation—only I know I'm not making my meaning clear. I shuddered—didn't want to see her any more. I didn't want anything—except to get away, safely, from that house.

Turns to Ice Pick.

"My brain was working so fast I could almost hear it. It was telling me what I had to do. The Englishman. I must kill him too. I was certain that he had been listening to everything that had happened. I was sure that nothing but cowardice had kept him away. I would use the ice pick on him. It was the ice pick I had intended from the first to use—on Ethel—and up to this time I had not used it on anybody. I seemed to know that there was no chance of getting Ethel, for it was almost morning. I was very tired.

"So, to finish it, I took the ice pick and went to the Englishman's room. I opened the door and he was lying on the bed. Asleep? Apparently he was. But how could I be sure? How could I know that, even if he was asleep now, he had been asleep all the time?

"I didn't believe it. I was certain that he knew of my coming. He would remember that when the police came. He would tell them I had been there. Even if he didn't know I had done the killings he would tell them I was there — and that would be enough.

Struck With Ice Pick.

"I stood for a moment over his bed. I lifted the ice pick, point down, and struck. Through the temple. Then I struck again. I don't know how many times I struck. Afterwards, in the newspapers, I read that he had been stabbed 15 times. I don't know. If there were that many wounds I must have struck that many times. Then I went away."

Newsboys Woke Him Up.

"It was morning when I, the only living person left in that house, stepped out and closed the door. There was an overwhelming weariness all through me. I wanted rest—sleep. I was so sleepy I could hardly walk the short distance around the corner to my room. I went in and dropped on my bed. It was not until evening that I was wakened by the cries of newsboys below my window. They were selling extras. They were yelling about a "triple murder"—and it all came back to me in an instant.

"It did not frighten me. I was as calm as I ever had been. I was sure that I would not be suspected. I was so sure of this that I did not even take the trouble to move from the neighborhood—not for a week."

"Ronnie was nothing to me," he said. ". . . I loved only one woman and that was Ethel—and Ethel had married, a man named Joe Kudner."

Irwin said that on the Saturday following the murders he went to Philadelphia by train, then to Washington by bus on Monday.

Monday night he hopped a Chicago-bound freight train, dropping off at Willard, Ohio. He said he made his way to Akron and then to Cleveland.

Why He Left Cleveland.

Irwin said he had come to Chicago direct from Cleveland, where he had been working as a bar boy in a hotel.

He fled after his identity had been discovered by a kitchen girl, Henrietta Koscianski, who had the habit of thumbing through detective story magazines which publish pictures of wanted men.

She saw Irwin's picture in one of these magazines and was struck by his resemblance to the bar boy whom she knew only as "Bob."

At first, as she afterward told the Cleveland police, she thought this was only a coincidence. And it was in a playful mood that she spoke to "Bob" about it.

"Say, Bob, what's your last name?" she asked.

"Murray," he said.

Then she asked: "Did you ever hear of Robert Irwin?"

In mentioning this tonight, Irwin said:

"I gave her an apparently careless answer in the negative, but I knew that I was in danger again and I walked straight out and never returned."

IT COSTS NO MORE to buy your OLDSMOBILE from OLIVER CADILLAC.
Sarah & Laclede Phone JEff. 3080

KILLED THREE



ROBERT IRWIN.

MAN ADMITS HOLDUP OF TWO DRUG STORES

Bernard Howard Says His Brother, Now in Prison, Participated.

Warrants charging robbery will be sought tomorrow by police against Bernard Howard, 27-year-old laborer, arrester last night in the 2000 block of South Ninth street. Howard was quoted by police as admitting two drug store holdups last summer, in which his brother, Norman, participated. Norman Howard was sentenced to a five-year sentence at Algoa Farms last November.

Bernard Howard, police said, admitted that with his brother and another man, he had robbed the Gasen drug store at 223 South Euclid avenue, last July, and the Wykle drug store at 2735 South Kingshighway a few days later. Two persons who were in the latter store have identified Bernard Howard as one of the robbers, police said.

Howard was arrested on information that he had been living in the 2000 block of South Ninth street. Police quoted him as saying that, since the robberies, he had been hiding out, performing various odd jobs around St. Louis to earn a living.

Deafened Persons
Have been helped greatly by articles written by a noted physician. His pamphlets will be sent on receipt of 3c postage
Address Box N-13, Post-Dispatch

C.E.Williams
DOUBLE Eagle Stamps MONDAY
SIXTH and FRANKLIN
Don't Spend This Summer "TWO FEET FROM HAPPINESS"
Wear & Enjoy The Sawyer Arch-fitting Naturalizers
$7.50 Values $6.00
Summer's Smartest Tie of Whitest WHITE KID
Sizes 4 to 10 AAAA to C
Triple-Comfort Features:
1—CUSHIONED Heel Seat
2—RESTFUL Pillow-Tred
3—BUILT-IN Arch Support
34 SMART STYLES
Straps—Pumps—Ties
Fine White, Brown or Black Kid. Including—
SCIENTIFIC SIZES 3 TO 11—AAAA TO EEE.
Ye Olde Tyme Comfort
Straps—Oxfords Extra Specials $3.00
Soft, Black Glazed KID. Sizes 3 to 10——AA to EE.
Low Heel 1-Strap, $2.50
1 of 22 Styles
Obtainable in St. Louis HERE only. Mail Orders Filled.

Complete Summer Comfort for Offices, Bedrooms etc.
YORK ROOM COOLERS
PORTABLE—Can be Moved to Any Room in Your Home!
No Plumbing—No Drain Connections
Plug in and Use Immediately
$425
on Very Convenient Terms
IMMEDIATE DELIVERY
Cools the room and takes the humidity out of the air.
AEOLIAN COMPANY of MISSOURI
W. P. CHRISLER—PRESIDENT
1004 OLIVE STREET
OPEN EVENINGS CHestnut 6815
Small Charge on Time Sales

FAMILY ANSWERS SOME QUESTIONS ON MRS. PARSONS

But They Cast Little Light on Her Disappearance — Has Had No Mental Disorder, They Say.

LIST SUBMITTED BY REPORTERS

Status of Russian-Born Woman in Long Island Household Is Still Unestablished.

By the Associated Press.

STONY BROOK, N. Y., June 26. —While there was no development in the mysterious disappearance June 9 of Mrs. Alice McDonell Parsons, some minor points were cleared up today when her family gave answers to a series of questions put to them by newspaper men working on the case. There were 23 questions, but only seven answers.

The family did not express a belief that Mrs. Parsons was alive and well, but said merely: "That is our sincere hope."

Mrs. Parsons had never suffered from any mental disorder, the family said.

The questions were handed to Frank McDonell, brother of Mrs. Parsons, and were examined by him and his brother, Howard, and by William H. Parsons, husband of the missing woman.

A few of the questions sought to establish the exact position in the Parsons household of Mrs. Anna Kupryanova, Russian-born woman, who told the authorities Mrs. Parsons left home in the company of a middle-aged man and woman. It was several hours after this departure that a ransom note demanding $25,000 was found. No information about Mrs. Kupryanova was forthcoming.

"Did Mr. Parsons know Mrs. Kupryanova before his marriage*" was one question. The answer was "no." The same reply was written after a question about whether Mrs. Kupryanova became associated with the household as a result of previous acquaintance with any member of the Parsons or McDonell families.

"Has Mrs. Parsons ever suffered from amnesia or mental disorder?" read another question. "Definitely, no." "Has she ever disappeared before?" "No."

"Did she or Mr. Parsons have any known enemies?" "No."

The only other question answered was one expressing satisfaction with the authorities' efforts.

Lindsay Henry, Assistant District Attorn y of Suffolk County, conferred today with Earl Connelley, inspector of the Federal Bureau of Investigation, but the conference was the only sign of activity in the village. Henry probably will question Parsons and Mrs. Kupryanova on Monday.

POSTAL AUCTION TUESDAY

550 Lots of Unclaimed Articles Go on Sale at 9:30 A. M.

Auction of 550 lots of lost and unclaimed articles in the dead parcel post branch of the St. Louis Post Office will start at 9:30 a. m. Tuesday at Progress Station, 807 North Seventeenth street.

The assortment will include silverware, jewelry, tobacco products, hardware, groceries and clothing.

Boy Scout Campers Get Supplies at National Jamboree



—Associated Press Wirephoto.

MEMBERS of Gen. Sullivan Council of Troy, Pa., at the quartermaster's tent yesterday in Washington. Five thousand boys arrived yesterday, 27,000 are expected.

5000 SCOUTS SET UP CAMP FOR JAMBOREE

More Than 20,000 Others Expected at Washington for 10-Day Event.

By the Associated Press.

WASHINGTON, June 26.—Many-colored tent towns housed more than 5000 boy scouts tonight as the first contingent of 27,000 boys came to the capital for a 10-day jamboree starting Tuesday.

These early arrivals, called "host" troops, set up tents of many descriptions over the 350-acre camp. Nine large tepees housed one group of 38 scouts from Pennsylvania. A delegation from South Shore Connecticut, points constructed tents of eight-bed capacity.

Some troups encountered delays as their leaders hunted for the general quartermaster's tent to obtain a formal release of camping equipment which consisted of tables, pots, pans and blankets. Half the boys brought their own tents and the others used borrowed War Department material.

The first jamboree meal was served tonight in eight mess tents and brought the first major test of elaborate preparations scout officials had made to feed the hungry youngsters.

The jamboree commissary planned to serve the first official meal Monday night when about 20,000 scouts will be in camp.

A scout who traveled half way around the world by air led today's arrivals at camp. Exequiel Villacorta, Chief Scout representing 17,000 scouts in the Philippine Islands, came by plane from Chicago. He left Manila a week ago. Delegations also were in camp from New Zealand, Lithuania and Venezuela.

Troops arrived today from West Virginia, Oklahoma, Pennsylvania, Ohio, Texas, Michigan, Massachusetts, New York, New Jersey and Illinois. About 7000 more will come tomorrow. They will include 718 scouts and leaders from New York City, the largest single delegation.

Dies of Ptomaine Poisoning.

HAYTI, Mo., June 26.—Charles Trainor, 21 years old, son of Mr. and Mrs. C. H. Trainor of Hayti, died early yesterday in a hospital at Blytheville, Ark., from ptomaine poisoning.

LAMMOT DU PONT WINS $382,727 INCOME TAX PLEA

Board Lets Him Deduct Business Losses but Nothing for Indian Hunt.

By the Associated Press.

WASHINGTON, June 26. — The Board of Tax Appeals held today that Lammont du Pont of Wilmington, Del., was entitled to deduct on his 1930 income tax return $382,727 in losses suffered by a corporation of which he was sole stockholder.

Du Pont had petitioned the board to set aside tax deficiencies levied by the Commissioner of Internal Revenue of $99,945 in 1930 and $28,579 for 1931. The board decided that $382,727 in losses sustained through operation of the corporation, known as the Saint Amour Co., represented bona fide sales and were deductible. The commissioner had contended that the corporation was created for the purpose of evading taxes.

The board ruled against du Pont, however, in his efforts to deduct $46,392 from his taxable income in 1930, representing sums loaned to a scientific expedition into the Chucunaque Valley of Panama in search of White Indians.

Japanese Diplomat Dies.

By the Associated Press.

TOKIO, June 26.—Akira Ariyoshi, former Japanese Ambassador to Brazil and to China, died here yesterday of a stomach disorder. He was 60 years old. Ariyoshi was the first Japanese Envoy to China to hold the rank of Ambassador. While he was Minister to the Nanking Government in 1935, Japan raised the legation there to the status of an embassy as a gesture to win Chinese friendship.

TRIPLETS, ONE GIRL, TWO BOYS, BORN AT WOOD RIVER, ILL.

Triplets—a girl and two boys—were born to Mrs. Raymond Sanders at her home in Wood River, Ill., yesterday. Dr. Z. D. Lumley, who attended, assisted by the babies' father, said they appeared to be normal in every respect.

The girl, who arrived first, weighted 5½ pounds, and the boys, 5 and 4½ pounds. All were said to be in good condition last night. Mrs. Sanders weighs 100 pounds, and has three other children, ranging in age from 2 to 10 years.

Fountain Pen REPAIRING Quick Service "Buy Pens at A PEN STORE" 811 LOCUST OPPOSITE POST OFFICE Lipic's EXCLUSIVE PEN STORE

PRINTERS! WE BUY equipmen or complete plants of any size for immediate cash, or we will accept your surplus equipment in trade. WE SELL re-conditioned equipment — every piece guaranteed in perfect order. Always see THE EXCHANGE before you buy or sell. Large stock of machinery on hand at all times: Job presses, automatic or hand-fed; verticals, Kluges, Cylinders Cutters, Type, Cases, Racks Complete Monotype Plant PRINTERS Exchange CORPORATION 1621 Pine St. CHestnu 0441

CONTACT LENSES



NEW INVISIBLE AIDS TO VISION for AVERAGE EYE DEFECTS



Two photographs of the same girl wearing ordinary spectacles and Contact lenses. Contact lenses improve sight and enhance beauty for many thousands.

Contact lenses extend the horizons of business and social life, enabling users to hide their defective sight and enjoy the security of normal vision.

- They are tiny shell-like lenses shaped to fit the front of the eye ball.
- They correct average eye defects.
- Improvements in design have made Contact Lenses easier to fit and comfortable to wear.
- They are worn comfortably 10 to 12 hours.
- Contact Lenses are fitted by your EYE PHYSICIAN.
- Over 5,000 people are now wearing them in the United States alone.

We will be pleased to show you CONTACT LENSES and give you any further information.

ALBERT ALOE, Inc.

We Have Only ONE Store

805 LOCUST

ESTABLISHED 1858.

"MOLL'S" FINE FOODS WERE SENT TO MANY CIVIL WAR VETERANS 1863

AND TODAY WHEN FINE FOODS ARE WANTED YOU NATURALLY TURN TO A. MOLL GROCER CO. FOR THE LARGEST ASSORTMENT (OVER 9500 ITEMS!) THE BEST MERCHANDISE! CONSISTENT LOW PRICES!

Prices Good Monday—Tuesday—Wednesday.

UNDERWOOD'S DEVILED HAM 2 2¼ Oz. Cans 23c — 2 4½-oz. Cans, 39c

SWIFT'S OR SIELOFF'S BOLOGNA Lb. 17c By the Piece Only — Genuine Sweetbread, Lb. 28½c; Brisket Corned Beef, Lb. 16c

1858 BRAND PEACHES 2 No. 2½ Cans 29c — 10-12 Halves in Heavy Syrup

Roquefort Cheese LB. 62c — GENUINE IMPORTED — JUST TO SHOW YOU OUR QUALITY DANISH BLUE CHEESE Roquefort Type lb. 33c

B & M OVEN BAKED BEANS 2 28 Oz. Cans 33c — Brick Oven Baked With Pork

Maxwell House TEA ¼ Lb. Can 19c — ½-Lb. 38c; Lb. 75c A Bargain Not to Be Missed.

A Well-Known Brand GIN Fifth 98c

Cabbage 1c LB. | Home-Grown BEETS Bunch 1c | Transparent June Apples 3 LBS. 10c

Moll's Corner ... Delmar at DeBaliviere

VALUABLE COUPON P&G, OK OR CRYSTAL WHITE SOAP 5 GIANT BARS 14c — GOOD with any purchase, except at Cigar Counter and does not include other soap or grocery items (except Coffee). Good Monday, June 28. KATZ DRUG CO. No Mail Orders

VALUABLE COUPON 25¢ NOXZEMA SKIN CREAM WITH THIS COUPON 7c — Limit One. Bring Coupon. Mail Orders Filled.

VALUABLE COUPON FELS NAPTHA LAUNDRY SOAP WITH THIS COUPON 5 for 17¢ — Limit 5. Bring Coupon. No Mail Orders.

Two of the World's Leading Cut-Rate Drug Stores

Katz — MONDAY SALE — CORNER 7TH & LOCUST, ST. LOUIS, MO. AND HODIAMONT AND EASTON, WELLSTON, MO.

MONDAY SALE — BOTH STORES AIR-COOLED FOR YOUR COMFORT

Quart ICE CREAM MONDAY LUNCHEON — Beef Tenderloin Tips, Fresh Vegetables, Mashed Potatoes, Bread and Butter ALL FOR 25c — Fresh Peach Ice Cream 17c

BEAUTY AIDS by Elmo — $2.50 ELMO MAKE-UP KIT with Special Formula Cream — M $1.00 — ELMO Ultra Cleansing Cream $1.10 M — ELMO Texture Cream $1.10 M — ELMO RALO LOTION Priced at only $1.10 — Miss Priscilla Dawn, Beauty Consultant, is here from Elmo's New York Beauty Salon to aid you with your beauty problems.

FREE! Pearl Necklace — Given with each "Pearl Sundae!" That new sundae which contains rich vanilla ice cream topped with chocolate, marshmallow, almond pecan, whipped cream and a cherry. PEARL SUNDAE AND STRAND OF PEARLS ONLY 15c

VALUABLE COUPON FREE! HALF OUNCE TRE-JUR PERFUME —With— 3 Bars CAMAY TOILET SOAP With This Katz Coupon. All for 14c — Limit One. Bring Coupon. No Mail Orders Filled.

VALUABLE COUPON 25c PEBECO TOOTH PASTE WITH THIS COUPON 12c — Limit One. Bring Coupon. No Mail Orders Filled.

VALUABLE COUPON 35¢ PREP SHAVING CREAM WITH THIS COUPON 10¢ — Limit One. Bring Coupon. No Mail Orders Filled.

AIR-CONDITIONED — Shop in cool comfort at Katz. You'll really enjoy our air-cooled fountain and food service.

50c KIP Ointment, for Sunburn 27c — $3.50 Stearn's Mucilose, Special $2.39 — 25c Eagle Brand Condensed Milk, Special 18c — GRIFFIN White Shoe Polish 11c — $2.50 KRANK Lemon Cleansing Cream 59c — TATTOO Lipstick— $1.00 Value 59c — MEXICAN Heat Powder, Special 19c — $1.00 FLIT For Flies and Mosquitoes, full quart 49c — 75c H V 222 For Athlete's Foot 69c — 35c Seidlitz POWDERS, Package of 12 12c

50c Prophylactic Tooth Brush and 25c Tooth Powder Both 39c — 25c Mennen Talcum 13c — Blue Jay Corn Plasters 12c — $1.50 Helena Rubinstein Water Lily Face Powder Very Special 79c

DELICIOUS SUMMER CANDIES — JELLY STRINGS Pound 10c — Butter Cream Chocolate Drops, Lb. 12½c — Miniature Whole Cashew Nuts, Lb. 26c — Mail Orders Filled

FREE • FAST FILM DEVELOPING at Katz — In at 10 A. M. Out at 4 P. M. — We carry a complete line of fresh Eastman films. — 35c 116 or 616 Eastman Verichrome Film 26c

ELECTRIC FAN — Oscillating—8-Inch Size — New type blades produce greater air volume. Smart design. Quiet operation. Fully guaranteed. $3.50 Value, a real bargain at $2.79 — Other Fan Bargains, 94c-$13.98 Mail Orders Filled

FREE! Cashmere Bouquet Skin Lotion — With the purchase of any of the following items. COLGATE Tooth Paste M 18c — PALMOLIVE Shaving Cream M 23c — CASHMERE BOUQUET Talcum Powder M 12½c — VASELINE Hair Tonic M 33c

Mail Orders Shipped Prepaid — On All Items Marked "M" and Those Items Specified — On other items, add 10% to amount of order to cover handling, packing and postage. If order is more than $25.00, add only 5%. Prices good until midnight, Saturday, July 3. Address KATZ DRUG CO.

VALUABLE COUPON Men, What Value! BARBASOL SHAVING CREAM — No brush, no lather, no rub-in! Katz Special With This Coupon 50c TUBE 24c — Limit One. Bring Coupon. Mail Orders Filled.

LIFEBUOY Toilet Soap, 5 Bars for 27c — Absorbine Jr. Liniment, $1.25 Value 76c — CARTER Liver Pills 12c — MEAD Dextri-Maltose, 85c Value 49c — CLAPPS Baby Food, 3 Cans for 21c — EX LAX Laxative, 25c Value 12c — MURINE For the Eyes, 60c Value 32c — Pyrex Nursers Nursing Bottles, Each 13c — JOHNSON Glo-Coat Polish, 75c Value 59c — SING SING Bird Seed, 20c Size, 2 for 19c — We Reserve the Right to Limit Quantities on all Advertised Items

TUBULAR STEEL LAWN CHAIR — FOR ONLY $1.99 BY OUR PLAN — New striking design. Large, roomy, comfortable. 20-gauge steel. Perforated. Orange or green colors trimmed in black. Plan to Get Several of These Chairs. Ask our clerks about our simple plan. Mail Orders Shipped Express or Freight Collect

FREE! Veg-e-lay with $1 Lucky Tiger Hair Tonic. Both 67c — DRY CLEANER Katz, non-explosive. Gallon 47c — BATH SPRAY Massage head spray, 75c value 43c — 35c PARASOL For little girls. Printed rayon top. 23c — PORCH PILLOW Kapok filled. Gay chintz covers. 29c — 35c SPONGE and 14x18 whole skin chamois. Both 79c — SUN VISOR Professional style. 35c value. 19c — UTILITY BAG With zipper closing. 12-inch size. $1.00 value 59c — 75c MacGREGOR Pacemaker 1937 Golf Balls; limit 3. Each 39c — 75c SYRINGE Fountain type. 2-quart. 33c — VACUUM BOTTLE $1.00 Permatemp! Pint size 59c — TENNIS BALLS Pennsylvania Oxford. Each 16c

A BIG, NEW UP-TO-DATE ENCYCLOPEDIA — FOR ONLY 49¢ A VOLUME — HISTORY, GEOGRAPHY, SCIENCE, ECONOMICS, GOVERNMENT, MATHEMATICS — and every other encyclopedia-worthy fact, will be found in the NEW 15-Volume, Standard American Encyclopedia. Big, full-size 1937 edition, at a price that is absolutely unbelievable. Buy a Volume a week at only 49c each. VOLUME 9 NOW READY Volumes 1 to 8 inclusive also available. Mail Order Customers Add 15c to Each for Postage

TOOTH PASTE and POWDERS — Colgate Tooth Paste, Powd., choice M 33c — 25c Phillips Dental Cream 19c — 50c Iodent Tooth Paste 24c — 50c Mykel Tooth Powder 29c — 50c Pepsodent Tooth Powder M 39c — 40c Listerine or Squibb Tooth Paste M 33c — 50c Revelation Tooth Powder 27c — 25c Septoline Tooth Paste 10c

Don't OFFEND! — Keep your breath sweet and clean with the famous "Amos 'n Andy" Antiseptic. Avoid Summer colds! Pepsodent is absolutely pure and full strength, a valuable antiseptic for many uses in the home. PEPSODENT Antiseptic 59c — New, large size — At Drug Dept. Mail Orders Prepaid

VALUABLE COUPON 5c SMOKING TOBACCO — Golden Grain, Orphan Boy, Duke's Mixture, Bull Durham, Stag, Stud — With This Coupon 2 for 5c — Limit 2. Bring Coupon. No Mail Orders Filled.

VALUABLE COUPON New! Gleaming, Vitrock SUGAR AND CREAMER — Matches any China or Glassware Katz Super Special With This Coupon, Set, 8c — Limit 2. Bring Coupon. Mail Orders Filled.

VALUABLE COUPON 18x36 TURKISH TOWELS — With This Katz Coupon 8c — Limit 2. Bring Coupon. Sundry Dept. No Mail Orders Filled.

VALUABLE COUPON
FREE!
HALF OUNCE
TRE-JUR
PERFUME
—With—
3 Bars CAMAY
TOILET SOAP
With This Katz Coupon, All for — — — 14c
Limit One. Bring Coupon. No Mail Orders Filled.

VALUABLE COUPON
25c PEBECO
TOOTH PASTE
WITH THIS COUPON
12c
Limit One. Bring Coupon. No Mail Orders Filled.

VALUABLE COUPON
35¢ PREP
SHAVING CREAM
WITH THIS COUPON
10¢
Limit One. Bring Coupon. No Mail Orders Filled.

AWN
AIR
...ng
...my,
...steel
...green
...med
Get
These
...s about our simple plan.
... or Freight Collect

CLEANER
...on-explo-
...sion — — 47c

BATH SPRAY
Massage head spray, 75c value 43c

...CH PILLOW
...filled. Gay ...overs. — — 29c

35c SPONGE
and 14x18 whole skin chamois. Both 79c

...LITY BAG
...pper closing. 12-...e. $1.00 — — — 59c

75c MacGREGOR
Pacemaker 1937 Golf Balls; limit 3. Each — — — — 39c

...UM BOTTLE
...Permatemp! ...2 — — — 59c

TENNIS BALLS
Pennsylvania Oxford. Each — 16c

...CYCLOPEDIA
...A VOLUME
...APHY
...MICS
...MATICS
...by fact. ...Stand- ...full-size ...absolutely ...week at
VOLUME 9 NOW READY
Volumes 1 to 8 inclusive also available.
...15c

Don't
OFFEND!
Keep your breath sweet and clean with the famous "Amos 'n Andy" Antiseptic. Avoid Summer colds! Pepsodent is absolutely pure and full strength, a valuable antiseptic for many uses in the home.
PEPSODENT
Antiseptic 59c
New, large size — — — —
At Drug Dept. Mail Orders Prepaid

VALUABLE COUPON
18x36 TURKISH
TOWELS
With This Katz Coupon
8c
Limit 2
Bring Coupon
Sundry Dept.
No Mail Orders Filled

FILL THE TANK ONCE and drive all day!



FORD "60" OWNERS REPORT 22-27 MILES PER GALLON

THE 60-horsepower Ford V-8 engine was first built for England and France, two years ago. Fuel costs are high over there and the "60" thoroughly proved its unusual economy.

Today it is writing even more remarkable mileage records on American roads. Private owners, fleet operators, and cab companies alike report averages of from 22 to 27 miles on a gallon of gasoline.

You can fill the tank of your Ford "60" and drive all day, if you like—300 to 400 miles—without stopping again for fuel. Besides costing less to run than any other Ford car ever built, it sells at the lowest Ford price in years. That's double economy!

The "60" delivers V-8 smoothness and quiet at speeds up to 70 miles an hour and its famous older brother, the "85," gives top performance and greater gasoline mileage this year than ever.

Both engine sizes are built into the same roomy car, of the same advanced design, with the same modern features of comfort and dependability that make the 1937 Ford V-8 unquestionably THE QUALITY CAR IN THE LOW-PRICE FIELD.

Ford V-8 "60"

FORD V-8 PRICES BEGIN AT $533 DELIVERED AT DETROIT
State and Federal taxes extra

This price is for the 60-horsepower Coupe, illustrated above, equipped with front and rear bumpers, spare tire, horn, windshield wiper, sun visor, glove compartment, and ash tray.

$25 A MONTH, after usual down-payment, buys any model 1937 Ford V-8 Car—from any Ford dealer—anywhere in the United States. Ask your Ford dealer about the easy payment plans of the Universal Credit Company.

BRITAIN, FRANCE STRIVE TO ADJUST SPANISH PATROL

One Proposal Is That They Take Over Whole Task Since Germany and Italy Have Withdrawn.

SUBJECT COMES UP AT TUESDAY SESSION

Neutrality Committee Will Meet Then—Tension in London Noticeably Relaxed.

By the Associated Press.

LONDON, June 26—British diplomats will resume their efforts next week to draw Germany and Italy back into full co-operation in the international non-intervention patrol around Spain.

A government spokesman said that Britain and France would do their utmost to close the gap in the patrol, created by the withdrawal of the two Fascist nations, when the sub-committee of the 27-nation neutrality committee meets here Tuesday.

There was a conviction that Italy and Germany would see the force of the argument that the broken patrol ring would permit more war supplies to reach the Valencia government, enable the Loyalists to hold out longer and so—from the German and Italian viewpoint—"prolong the war unnecessarily."

That argument, it was thought, would further the adoption of British and French proposals that if the four-power patrol (Britain, France, Germany and Italy) could not be re-established, British and French ships would undertake the entire task.

Although Foreign Secretary Anthony Eden worked to perfect details of his "peace at almost any price" program for meeting the European crisis, there was a noticeable relaxation of tension in London.

Several versions of the proposed British-French patrol of Spanish coasts were discussed in authoritative quarters. It was indicated Great Britain probably would offer to patrol the entire eastern coast with France patrolling the rest, with some British assistance.

From Paris came the suggestion that Italian and German co-operation might be enlisted by placing Italian observers on French patrol ships and Germans aboard the British vessels.

It was also said Britain was prepared to push its plans for the withdrawal of all foreigners now engaged in the war in Spain.

Berlin Still Disgruntled Over Outcome of Leipzig Incident.

By the Associated Press.

BERLIN, June 26.—Disappointment over the refusal of Great Britain and France to join in a proposed naval demonstration against Valencia still is a powerful factor in Berlin's attitude toward the Spanish crisis, a Foreign Office spokesman said tonight.

He said the conciliatory references to Germany in the speeches of British leaders in the House of Commons yesterday were appreciated, but these could not offset the feeling of chagrin over Britain's reaction to the Leipzig incident.

The Foreign Office mouthpiece, Diplomatische Politische Korrespondenz, declared that responsibility for future development of the European crisis "rests with those powers which did not desire a logical and healthy settlement of the Leipzig incident and declined to join in an act of solidarity of a defensive, preventive nature."

This German attitude, it was indicated, will become important when the plan of Britain and France to have their own warships replace German and Italian vessels in the international patrol of Spanish waters come before the 27-nation non-intervention committee in London Tuesday. However, there has been no outright German rejection of the proposal.

The Foreign Office spokesman said Germany wishes to do nothing to aggravate the Spanish situation. On the other hand it considers it "self evident that no threat can keep her from protecting to the full her legitimate mercantile shipping in endangered waters."

Such protection, the spokesman insisted, does not constitute an international menace. The best proof of that, he said, is Germany's moderation after the Leipzig incident. The Germans charged two attempts were made by Spanish Government submarines to torpedo the German cruiser Leipzig off Algeria.

MISSOURI MUSIC TEACHERS MEET IN CITY THIS WEEK

Convention Visitors to Attend Municipal Opera Thursday Night.

The thirty-fifth annual meeting of the Missouri Music Teachers' Association will be held in St. Louis Wednesday and Thursday, with headquarters at Hotel Statler.

Widely known musicians and educators will contribute to the program, and there will be conferences on piano, voice and settlement music.

The annual banquet will be held Wednesday evening at the Statler, and members of the Association will attend the production of "Louie the Fourteenth" at the Municipal Opera Thursday evening.

SAVINGS IN THE SPOTLIGHT at FAMOUS-BARR CO.

OPERATED BY THE MAY DEPT. STORES CO. WE GIVE AND REDEEM EAGLE STAMPS—FEW RESTRICTED ARTICLES EXCEPTED

CHARGE PURCHASES PAYABLE IN AUGUST

out with the OLD GOLD on with the new

new clothes, new things for your home with the money Old Gold will bring. Cash or merchandise certificates.

Jewelry Repair Shop, Third Floor Rotunda

"In at 10—Out at 4" for Film Developing

Bring your negatives in at 10 in the morning and they'll be ready for you by 4 P. M.

No Developing Charge

. . . on 6 or 8 exposure film rolls. Pay only for good prints.

3 Prints for 2

. . . if ordered when leaving film. A big saving . . . take advantage of it!

5c credit coupon good on photo-finishing with every film purchase.

Camera Counter—Main Floor

SUPER DOG WASHER

exceptional value! $1

Shampoos and scrubs with one operation. Excellent quality hose and brush. Attaches to any faucet . . . soap fits in head.

Super Dog Washer Soap, 2 Cakes 25c
60c Size Fao Liquid Shampoo — 35c
60c Fao Antiseptic, Deodorant — 35c

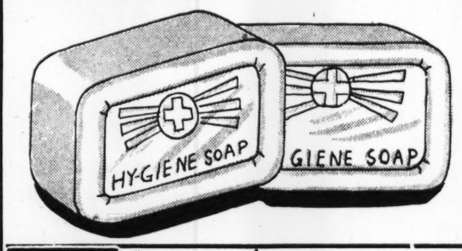
Pet Shop—Eighth Floor

there's many a thrill for the thrifty in our grand values in

DRUGS and TOILETRIES

Thanks to Our Buying by the Carload You Save Spectacularly on

TMC HYGIENE SOAP



At a Price That'll Make You Go on a Buying Spree! 3c Bar

We want you to try TMC . . . not just because it's reduced to 3c a bar . . . but because we want you to know the luxury of using this red hygiene Soap with the clean medicinal odor. Oceans of lather. Cleanses, purifies. For the bath. Be smart . . . buy DOZENS of bars . . . now!

Quantities Limited to Retail Requirements

SIZE

3 Cakes Camay Soap and Trejur Perfume, all for	14c
50c Unguentine, for burns and sunburn	39c
$1 Fitch Dandruff Remover Shampoo, 16 ounces	58c
50c Phillips' Tooth Paste and 2 Dishes	26c
TMC Milk of Magnesia, quart size	39c
Pepsodent Antiseptic, large size	59c
$1 Nujol Lubricant, 16-oz.	39c
Norwich Sun Tan Oil	29c, 49c, 89c
$1 Eno Fruit Salt	66c
30c Sodium Fluoride for Bugs, 16-oz.	23c
79c Endurance Fountain Syringe, 2 attachments	49c
50c Vivaudou Egyptian Henna	25c
25c Hikes' Antiseptic — 2 for	35c
TMC Floating Soap, medium bar — 12 for	39c
$1 Haley M-O., 16-oz.	59c
50c TMC Antiseptic Douche Powder, 8-oz.	37c
25c Djer Kiss Talc — 2 for	23c
$1.29 TMC Chocolate Malted Milk, 5 lbs.	98c
Larvex for Moth Proofing — Pt. 79c, Qt.	$1.19
$1 Lavoris Mouth Wash	55c
Squibb's Dental Cream, large size	33c
White Banner Malt, dark or light	59c
59c TMC Safety Cleaning Fluid, 16 ounces	47c
Sweetheart Toilet Soap — 10 for	59c
25c TMC Zinc Stearate	17c
35c Prep for Shaving	11c
69c TMC Antiseptic Mouth Wash, 32 oz.	57c
20c TMC Peroxide, 16 oz.	14c
$1 Pinaud Dusting Powder, discontinued	49c
25c TMC Talc, assorted odors, large can	15c

Drugs and Toiletries—Main Floor


Admiracion Combination 49c
$1.10 value! Shampoo and Hair Tonic.


Lucky Tiger Offer 67c
$1.75 value! Hair Tonic and Vegelay.


Sal Hepatica 66c
$1.20 size! A saline laxative.


Cocomalt Drink $1.42
$1.95 size. 5 lbs. Delicious, healthy.


Listerine Antiseptic 59c
Large size. Popular mouth wash.


Listerine Tooth Powder 33c
New double size. Clean tasting.


Squibb's Mineral Oil 89c
32-oz. Excellent internal lubricant.


Citrates, Carbonates 59c
79c value! TMC 8-oz. Alkalizer.


Rubbing Alcohol 2 for 45c
29c value! TMC 16-oz. Lavender scented.


TMC Witch Hazel 39c
Full quart. Double distilled.


Drene Shampoo 49c 79c
Leaves the hair clean and glossy.


L. Vanderbilt Body Powder 42c
$1 size. With large puff.


TMC Oil and Agar 44c
53c value! TMC 16-oz. 3 kinds.


Pepsodent Tooth Powder 19c 39c
Contains irium. Excellent cleanser.


Forhan's Tooth Paste, Powder 34c
50c size! For clean lustrous teeth.


Alka-Seltzer Tablets 49c
60c size! Alkalize with Alka-Seltzer.


Outing Bags $1
Waterproof canvas; 16-in., with zip closing.
Luggage—Ninth Floor


Steamer Chairs $1
Adjust to 4 positions. Arm rest. Wood frame.
Ninth Floor


Baseball Outfits $1.98
Leather fielders' glove, official ball and bat.
Toys—Eighth Floor


Electric Whippers $1.09
For whipping small quantities. Removable beater.
Seventh Floor


Plate Stoves 89c
K. M. Amour plate grill, table use. With cord.
Seventh Floor


Marshmallows 19c Box
Delicious toasted cocoanut marshmallows
Main Floor


Glass Sets 79c
Set of 8 glasses and serving basket. Decorated.
Seventh Floor


$6.99 Steel Cots With Pads $5.68
Full-size folding Steel Cot with link spring center and cotton linters pad. Art or khaki ticking.
Sporting Goods—Eighth Floor


Sail-On Tomatoes 3 for 29c
No. 2 can. Delicious, full-flavored Tomatoes.
Basement


Kaffee Hag 34c
39c value! Lb. can. No phone orders.
Basement


Crystal Soap 15 for 46c
Regular size bar for general needs.
Seventh Floor


Super Suds 3 for 54c
Soap powder . . . makes clothes white.
Seventh Floor


White King Soap 3 for 50c
Granulated Soap for fine laundering.
Seventh Floor

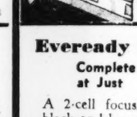
Electric Tourist Irons Kwikway Special **98c**
Long-life Nichrome element assures even heat. Large, beveled plate for rapid ironing.
Seventh Floor

Sand Play Sets 8 Pieces Complete **49c**
Includes large pail, shovel and 6 moulds or toys for sand box play.
Toys—Eighth Floor

Step-On Cans $1.29 Value **$1**
Kitchen size, in colors. With seamless porcelain enamel removable inset.
Seventh Floor

Candy Sippers Box of 120 at **98c**
Or 10 for 10c. Sip Summer drinks through 6 delicious candy flavors. All sippers Cellophane wrapped.
Main Floor


Porch Rockers Special at Just **$3.99**
High back style with cane seat and back. Comfortable arm rest. Natural finish wood.
Ninth Floor


Luncheon Cloths 88c
$1, $1.25 values! 54x54 cotton flannel-back. Colorful!
Seventh Floor

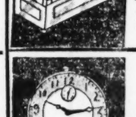
Eveready Flashlights Complete at Just **49c**
A 2-cell focusing Flashlight in black and brass finish. Includes batteries and bulb.
Seventh Floor

Cherry Fluff Cake 30c value **25c**
A rich fluffy yellow loaf covered deliciously with cherry icing. A special for Monday only.
30c Pecan Caramel Roll, 25c
Bakery—Basement


Bissell's Sweepers $3.49
$4 value! Full size . . . easy running . . . quick pick-up.
Seventh Floor


Metal Stove Pads 2 for 89c
17x19. For top of oven. Thick asbestos insulation.
Seventh Floor


Special! Antimony 73c Ea.
Included are trays, cigarette boxes, tid bits, etc.
Main Floor


Alarm Clocks $1.29
Base models! Has patent shut-off alarm.
Main Floor


Bond Boxes 79c
Keep your valuables in a safe strong box.
Main Floor Balcony


Sun Glasses 29c
Save your eyes. A variety of frames and colors.
Main Floor

Chicken Fryers No. 8 Size **$1.98**
Cast aluminum with dome-shape cover. An excellent Skillet, priced thriftily.
Seventh Floor

Tunnelway Breakfast
Served Monday 7 A. M. to 10:30 A. M. Entrance 404 N. Seventh St.
Tomato Juice
Minced Ham Omelette
Buttered Toast
Coffee
25c

FOR PHONE ORDERS CALL GArfield 4500
Prompt, Efficient Service

thrifty notion items that are

VACATION SPECIALS

J & P Coats Thread 10 for **75c**
Standard Sewing Thread. 400-yard spools.

Sanitary Napkins 6 Boxes **59c**
Berkeley make. One dozeen pads to box.

Cleansing Tissues 3 Boxes 45c
Excello. Strong but soft tissues. 500 sheets to box.

Per-fit Girdles $1
Pantie or supporter style. Comfortable to wear!

Ironing Pad, Cover Both for 49c
White hair Pad and a good quality unbleached Cover.

Surety Hair Nets 12 for 49c
Real human Hair Nets. Cap or fringe styles.

Hat Boxes $1
Of tweed washable paper. With lock and key.

Shoe Shine Cabinet $1
Walnut-finished rounded style. With brush and dauber.

Maynap Napkins 5 Boxes 79c
Famed Sanitary Pads. One dozen in a box.

TMC Shoe Cleaner 3 for 45c
A white Cleaner that absolutely will not rub off.

Gimay Dress Shields — 4 Prs. 59c
Hairline Swim Caps With Chin Strap — 35c
Extension Shoe Racks — 39c
Kleinert's Gum Rubber Shower Caps — 15c
Cellophane Garment Bags, 60 or 66 Inch — 59c

Notions—Main Floor

VALUES PLUS! FEATURED MONDAY

AUTO SHOP

Grill Guards $1.50 List **99c**
Streamlined, chrome, rust-proof guards for grills.

Auto Chamois Size 17x23 **98c**
Soft, pliable, oil-tanned . . service weight.

Bug Screens With Fasteners **49c**
Protect cooling system from flying bugs.

Rock-a-Bye Baby Seats **$1.69**
Safety belts, wooden arm-rests . . . play beads.
Auto Shop—Eighth Floor

Town's Outstanding Smoke Shop Values!

MONDAY ONLY

5c Charter Cigars Box of 50 — **$1.47**
Lowest price at which these have sold! Long filler, Havana blend.



$1.50 Rossi Italian Briar Pipes
Imported Pipes with large bowls . . . all popular shapes. They've the natural finish. **69c**

50 Books of Matches . . 1000 Lights
20 Matches in a Book . . . Handy for Home and Office . . . Carry in Pockets! **5c**

60c 4-oz. Middleton's Walnut, Tin, 49c
Smoke Shop—Main Floor

Starting Mon

Children's Sandals, Oxfords
502 Pairs Usually $1.89
$1.49
Ramsay Health Hiker Sandals and Oxfords, brown or white. Children's 8½ to 3; girls' 3½ to 6.
Third Floor

350 Pcs. Domestic Remnants
10c to $2.50 Values!
½ Price
From our own stock of muslin tubing, sheeting, ticking and other household needfuls.
Third Floor

Arch Preservers for Men
Just 90 Pairs!
$7.44
Discontinued $10 and $12.50 brown and white and black and white and other sports.
Second Floor

Men's Seersucker Trousers
Soiled $1.98, $3.75 Kinds
$1.46
93 pairs of cool seersucker Trousers . . . not all sizes in each type.
Second Floor

Men's Straw Hats
Regularly $1.29 356 of Them!
$1
Sennit with flexible inserts. Ventilated Sennits with plain and fancy bands. Waterproof Palm Royals.
Men's Hats—Main Floor

2500 Pcs. Costume Jewelry
Regularly 50c
19c
Charming Bracelets, Pins, Necklaces and others. Excellent values . . . ideal for gifts.
Jewelry—Main Floor

FA

OPERATED BY THE MAY DEPT. S

GHT

'OR PHONE
RDERS CALL
Arfield 4500
Prompt, Efficient Service

items that are
SPECIALS

Sanitary Napkins
6 Boxes
59c

Berkeley. make. One dozeen pads to box.

Per-fit Girdles
$1

Pantie or supporter style. Comfortable to wear!

Surety Hair Nets
12 for 49c
Real human Hair Nets. Cap or fringe styles.

Shoe Shine Cabinet
$1
Walnut-finished rounded style. With brush and dauber.

TMC Shoe Cleaner
3 for 45c
A white Cleaner that absolutely will not rub off.

4 Prs. 59c
th Chin Strap 35c
39c
Shower Caps 15c
gs, 60 or 66 Inch 59c
Notions—Main Floor

FEATURED MONDAY
SHOP

Auto Chamois
Size 17x23
98c

Soft, pliable, oil-tanned . . service weight.

Rock-a-Bye Baby Seats
$1.69

Safety belts, wooden arm-rests . . . play beads.
Auto Shop—Eighth Floor

Smoke Shop Values!
Y ONLY


alian Briar Pipes
bowls . . . all popu-natural finish.
69c

tches . . 1000 Lights
. . Handy for Home and kets!
5c

on's Walnut, Tin, 49c
Smoke Shop—Main Floor

MONTH-END REDUCTION SALE

Starting Monday, Our Month-End Reduction Sale for June! No Phone or Mail Orders!

Children's Sandals, Oxfords
502 Pairs Usually $1.89
$1.49
Ramsay Health Hiker Sandals and Oxfords, brown or white. Children's 8½ to 3; girls' 3½ to 6.
Third Floor

350 Pcs. Domestic Remnants
10c to $2.50 Values!
½ Price
From our own stock of muslin tubing, sheeting, ticking and other household needfuls.
Third Floor

Arch Preservers for Men
Just 90 Pairs!
$7.44
Discontinued $10 and $12.50 brown and white and black and white and other sports.
Second Floor

Men's Seersucker Trousers
Soiled $1.98, $3.75 Kinds
$1.46
93 pairs of cool seersucker Trousers . . . not all sizes in each type.
Second Floor

Men's Straw Hats
Regularly $1.29 356 of Them!
$1
Sennit with flexible inserts. Ventilated Sennits with plain and fancy bands. Waterproof Palm Royals.
Men's Hats—Main Floor

2500 Pcs. Costume Jewelry
Regularly 50c
19c
Charming Bracelets, Pins, Necklaces and others. Excellent values . . . ideal for gifts.
Jewelry—Main Floor

Men's Tropical Worsted Suits
Just 87! Originally $20 and $25
Regular sizes, 34 to 40. Short sizes, 35 to 38. Longs, 37 to 40. Stouts and long stouts, 46 to 54. Every suit made the better way.
$14.75
Second Floor

MEN'S WEAR "BUYS"!
146—$2.25 Fruit of Loom Pajamas **$1.49**
218—$3 Universal Pajamas **$1.99**
720—$1.95 Mesh Pajamas **$1.29**
364—$5 Imported Cotton Sateen Pajamas **$2.95**
166—Lightweight $1.50 Muslin Nightshirts, **99c**
197—Soiled $3 Broadcloth Shirts **$1.75**
176—$1.75 Mt. Royal Shirts, Sizes 14, 17, 17½, **55c**
318—65c Suspenders, **39c** 24—$1 Soiled Belts, **50c**
236—25c Garters, **10c** 1236—25c Wash Ties, Doz. **$1**
106—50c Nationally Advertised Socks **35c**
Main Floor
221—$1.95 Plaid, Check Sports Shirts **$1.39**
86—$1.50 Buttonless Knitted Union Suits **89c**
186—$2 Combination Sport Shirts and Shorts, **$1**
170—$1 and $1.50 Athletic Union Suits **69c**
54—$1 Jim-Lastic Supporter-Type Shorts **59c**
Second Floor

SAVE ON REMNANTS!
49c-$1.98 Rayons, Acetates
59c-$2.98 Stunning Silks
19c-79c Crisp Cool Cottons
⅓ OFF
⅓ to 3½ Yds.—"It's 'FAMOUS' for Fabrics"
Third Floor

FURNITURE VALUES!
38—$39.50 Innerspring Mattresses, full, twin $19.75
2—$49.50 Ezy-Out Twin Innerspring Studios $36.88
2—$59.50 Studios; upholstered arms $38.88
1—$59.50 Ezy-Out Studio, rust friezette $42.88
1—$49.50 Chrome-Arm Studio Couch $38.88
18—$17.50 Occasional Chairs, mahogany arms $10.98
27—$14.50 Solid Rock Maple Tables $9.98
1—$49.50 Solid Blond Maple Dresser $24.50
1—$49.50 Walnut Veneer Dresser, swing mirror $24.50
1—$69.50 Bed Suite, bed, chest and dresser $39.78
28—$75 Down Back, seat lounge chairs $49.98
14—$49.50 Carved Frame French Occasional Chairs $19.98
2—$22.50 Chinese Chippendale Spinet Desks $14.98
10% Cash on Purchases Over $20, Monthly Payments Including Carrying Charge!
Furniture—Tenth Floor

SURETY SIX SHOES
Women's Selected Group of 578 Prs. Regularly $6, at
$4.29
Utmost in style and value at $6 . . . amazing at this month-end saving. Spring and Summer wanted styles in broken sizes.
478 Prs. Women's Selected $10.75 Beaux Arts Shoes, **$6.95**
178 Prs. Women's $1.00 Soft Sole Crepe Slippers **69c**
89 Prs. Women's 95c Beach Sandals, Bathing Shoes **69c**
Third Floor

Continuing This Dramatic Event . . .

'LET-GO' 1937 RADIOS

No.	List	Make	Model		Tubes	Sale
2	$63.95	RCA-Victor	6K3	Console	6	$42.63
2	$63.95	RCA-Victor	6K1	Console	6	$42.63
7	$104.50	American Bosch	670S	Console	9	$59.95
12	$39.95	American Bosch	605	Table	5	$19.98
20	$51.95	American Bosch	605C	Console	5	$29.95
2	$69.95	Grunow	573	Console	5	$44.95
10	$109.95	Grunow	1291	Console	12	$73.30
3	$79.95	Grunow	1191	Console	11	$53.30
6	$204.00	Philco	37-116XD	Console	15	$129.50
10	$125.00	Maytone	12	Console	12	$67.50
7	$149.50	Majestic	1250	Console	12	$98.50
2	$247.50	Stromberg-Carlson	150L	Console	12	$152.95
10	$295.00	Sparton	1867	Console	18	$139.95
17	$46.25	General Electric	E68	Console	6	$28.95

Above Prices Include Old Set
NO CASH DOWN—Monthly payments include carrying charge!
Radios—Eighth Floor

NINTH FLOOR—Rugs, Outdoor Furniture
480—$1.89 Yd. Inlaid Linoleum Remnants, sq. yd. $1.09
650—$2.95 Yd. Axminster Carpet, 27 inch $1.95
170—$1.25 Oval Throw Rugs, 18x30 89c
150—$1.95 Cotton Throw Rugs, 20x40 $1.19
6—$58.75 Axminsters, 11.3x12 ft. $49.95
420—$7.75 Twist Figured Broadloom, sq. yd. $5.25

MAIN FLOOR BALCONY—Stationery, Books
650—Gabardine Stationery, 84 sheets 59c
135—59c Scrap Books, cloth bound 29c
239—$1 Box Stationery, 24 and 48 sheets 69c
450—25c "Mickey Mouse" and other Disney books, 15c
225—75c to $2 Mystery and Detective Stories 43c

SECOND FLOOR—Boys' Clothing, Men's Shoes and Work Clothes
387—Boys' 29c to 35c Neckwear 10c
721 Pcs.—Boys' Apparel, save ½ Each 29, 49c, 99c
300—Boys' $1.50 Wash Slacks, 10 to 20 79c
187—$1 Wash Shorts, for boys 55c
187—79c and $1 Button-On Blouses 49c
152—Small Boys' $1, $1.50 Summer Caps 29c
257—Boys' 89c to $1.50 Shirts 49c
144—Boys' $1.50 Summer Pajamas 95c
600—79c to $1 Polo Shirts, for boys 44c
187—98c Swim Shorts, for boys 67c
65—Boys' $2.95 White Shoes, 1 to 6 $2.29
129—Men's $4.98 to $7.50 Trousers $1.86
36—Men's Odd Summer Suits or Sports Coats $1.45
88—Men's $1.49 Seersucker Trousers $1.00

THIRD FLOOR—Domestics, Linens, Women's Shoes, Children's Shoes
365—$1.39 Bed Sheets, 81x108 inches $1.18
185—$1.19 Cotton Sheets, twin bed size 99c
325 Yds.—42-Inch Bleached Pillow Tubing, yard 22c
650 Yds.—28-Inch Auto Seat Covering, yard 25c
125—$1.15 Cotton Plaid Blankets, 70x80 88c
27—$3.98 Embroidered Bedspreads, full size $2.99
412—98c Breakfast Cloths, linen, 52x52 69c
215—35c Huck Towels, all linen, each 29c
68—$1.89 Chenille Bathroom Rugs, 24x48 $1.27
165—$1.39 Hand-Embroidered Pillowcases, pair 94c
55—49c Guest Towels, hand embroidered, each 33c
495 Prs.—Wom.'s $6.75-$8.75 Sorority House Shoes, $4.49
236—$1.19 Children's Shirley Temple Slippers 99c
253 Prs.—Girls' $3.95-$4.95 Shoes, 4-8 $2.99
318 Prs.—Girls' $3.95 Crepe Sole Saddle Oxfords $2.99

FIFTH FLOOR—Millinery, Women's and Junior Undies, Tub Frocks, Slips
150—$3.75 to $7.50 Straw and Felt Hats $1.00
90—Children's $1.98-$2.98 Straw Hats $1.00
307—Tots' 59c, 79c Summer Knit Union Suits 36c-56c
198—Women's $2 Munsing & Kayser Knit PJs 69c
89—Women's $1.50 Rayon Gowns and Pajamas 89c
200—Children's 50c Mesh and Knit U' Suits 29c
327—Women's 79c to $1 Cotton Sy-lo-Slips 69c
390—Tots' 79c-98c Sheer Frocks, Sun Suits 58c
100—Women's $1.33-$1.69 Cotton Print Frocks 99c
200—Women's $1 Silk or Rayon Crepe Slips 69c

SIXTH FLOOR—Curtains, Drapes, Treasure Shop, Art Needlework, Sewing Machines
285—89c to $1.69 Remnants, many kinds, yard 59c
150—$2.88 Printed Crash Drapes, pair $1.98
210—$2.69 Damask Drapes, 36 inch, 2½ yards $1.98
166—75c & 85c Washable Shades, 32 & 45 in. widths, 69c
319—89c Rayon Curtain Nets, gold color, yard 59c
360—39c to 59c Remnants Curtain Material, yard, 15c
103—$2.39 Tubular Metal Tables $1.88
99—$1 Small Metal Lamps, some marred 79c
300—25c-$70 Needlework Models, Knits 12c-$35.00
102—Display Soiled $1.95 Boudoir Dolls $1
3—$110 White Rotary Electric Sew. Machines $69.50

SEVENTH FLOOR—Refrigerators, China, Housewares, Lamps, Etc.
12—$239.50 Westinghouse Refrigerators $158
2—$79.50 Demonstrator No. 10 Maytag Washers, $57.60
5—$49.50 Westinghouse Electric Cleaners $26.95
57—Marred $2.29 Spigot Jugs, gallon size $1.49
53—Marred 98c Outing Jugs, gallon size 69c
212—Damaged 75c to $4.50 Housewares Less ½
55—$1.39 Square Picnic Baskets, cover 89c
120—10c to 30c Oilcloth Remnants 5c, 10c, 15c
118—25c Clean Quick Chips, 2½ lbs. 15c
149—$1 Crescent Wall Paper Cleaner, 10 lbs. 30c
Discontinued 10c to $3.75 Moth Preventatives, etc. Less ½
4—$3.25 Universal Two-Slice Toasters $2.69
2—$5.95 Kwikway Automatic Waffle Moulds $3.98
5—$14.95 Universal Automatic Toasters $12.95
250—$1 Imported Glass Vases 49c
6—$52 Import 93-Pc. China Sets, for 12, "as is", $35.00
550—$1 Crystal Glass Relish Dishes 2 for 35c
7—$25.50 Ice Refrigerator, 50-lb. size $19.95
465—Soiled 59c-79c Lamp Shades, each 25c

Women's APPAREL
At Outstanding Month-End Reductions!

73 Wraps, Dresses
Were $16.95 to $22.95 **$10**
Evening wraps, formals, dinner Dresses. Acetate Crepes, prints. Also maternity frocks.
Misses' Shop—Fourth Floor

Gabardine Shorts
Were $3.98 **$2.98**
38 fine cotton gabardine Shorts at special savings!
Blouse Shop—Fourth Floor

Costume Room
Fashions Reduced! **$29**
Were $39.95 to $89.95. 50 daytime, dinner and evening dresses. Chiffons, sheers, prints. Some novelty acetates included.
Costume Room—Fourth Floor

Sheer Dresses
Were $6.98 to $9.98 **$5**
119 Frocks of Summery synthetic fabrics. Not all sizes in every style.
Thrift Shop—Fourth Floor

50 Cotton Frocks
Were $3.98 to $5.98 **$2.98**
Juniors' daytime cottons in a variety of clever styles.
Little New Yorker Shop—Fourth Floor

Jr. Spring Coats
Were $12.95 to $19.95 **$10**
25 late Spring and Summer Coats. Junior sizes only. Choose now.
Little New Yorker Shop—Fourth Floor

Women's Dresses
Were $14.95 to $22.95 **$10**
30 Afternoon Frocks in pastels and print chiffons. Some acetates included. In women's and half sizes.
Women's Shop—Fourth Floor

70 Jr. Dresses
Were $3.98 to $5.98 **$2.98**
Daytime cotton Frocks for Summer! Junior sizes only.
Little New Yorker Shop—Fourth Floor

Sport Dresses
Were $5.98 to $7.98 **$4.98**
Just 31 smart Frosted-Lin sport frocks for Summer . . . at month-end reductions.
Fourth Floor

In the Misses' Shop
Originally
17—$14.95 to $22.95 Coats and Dresses, $5.00
15—$22.95 to $29.95 Organdy and Lace Dresses, for misses $16.95

In the Blouse Shop
Originally
21—$7.98 to $10.95 Blouses $3.98
13—$3.98 Knit Pullover Sweaters $2.98
24—$1.50 Cotton Beach Shorts $1.00

In the Costume Room
Originally
12—$110 to $135 Day and Dinner Dresses $89.00
7—$115 to $150 Day, Dinner Frocks $99.95

In the Martha West Shop
Originally
12—$19.95 to $22.95 Pastel Silks and Printed Silk Dresses $15
11—$22.95 to $25 Pastel Silk Frocks $19.95

In the Coat Shop
Originally
18—$16.95 to $22.95 Sport Coats, misses' sizes $6.98
5—$16.95 to $25 Spring Suits, misses' sizes $5

In the Sport Shop
Originally
35—$12.95-$16.95 Tailored Sport Dresses, $7.98
11—$3.98 to $5.98 Linen Jackets $2.98

In the Little New Yorker Shop
Originally
19—$12.95 to $16.95 Daytime Dresses $9.98
12—$9.98 to $16.95 Evening Dresses $8.98

Women's and Half-Size Shop
Originally
25—$19.95 to $29.95 Afternoon Dresses, $16.95

In the Thrift Shop
Originally
20—$9.98 Chiffon and Organdy Formals, $8.98
50—$5.00 Dresses, broken lots $1.98
Fourth Floor

EIGHTH FLOOR—Sporting Goods, Pictures, Toys, Pet Shop, Garden Needs
43—Marred $2.50 to $4 Frame Pictures $1.98
141—$1.39 20-Inch Willow Dog Baskets $1.09
109—20c Justrite and American Bird Seed 15c
3—$40 to $65 Badminton Sets 33⅓ OFF
24—Field Glasses, originally $2.98 $1.69
64—Picnic Baskets, originally $1.29 98c
100—$1.39 Toy Sailing Yachts 69c
100—12-Pc. Sand Mould Sets, 98c value 49c
80—79c Banner Lawn Edgers 29c
50—$1.08 Garden Hose, 18-ft. couplings 80c
36—$1.29 White Trellis, 24x96 inches $1
17—$7.49 Lawn Mowers, 16-inch size $5.49

MAIN FLOOR—Men's Hats, Women's Gloves, Men's and Women's Handkerchiefs, Jewelry, Silverware, Toiletries, Notions, Hosiery
610 Doz.—Men's 8⅓c Handkerchiefs 6 for 24c
603—$1 Size Ganna Walska Face Powder 39c
217—$1 Crystal Glass Perfume Bottles 77c
247—Steel Sewing Scissors 25c
269—Women's Odd 69c, 79c Knee-Hi Chiffon Hose, 45c
2400 Prs.—Women's 69c White Gloves 19c
879 Prs.—Women's 79c Fabric Slipons 49c
275 Doz.—Men, Women's 18c-25c Hankies, each 10c
612—Women's 39c to 69c Handkerchiefs 25c
314 Men's 50c Silk Handkerchiefs 25c
1000—20c Flameglo Lipsticks, 3 shades 9c
576—10c Size Bourjois Toilet Soap 5c
122—50c Moiret Toilet Water, 8 oz. 49c
268—25c Rubber Gloves; not all sizes 15c
681—TMC Floating Soap, 5-oz. cakes 10 for 29c
113—59c Bath Salts Sets 39c
23—$1 Individual Salts and Peppers, 6 to set 69c
54—$1.25 Silver-Plated Glass Bonbons 93c
145—Odd Lots Perforated Rubber Reducing Girdles, 69c
400 Cards—Buttons, of various types 3 Cards 5c
482 Pairs—Women's Irregulars 85c, $1 Grade Hose, 58c
376—$1.65 Sheer 2-Thread Crepe Chiffon Hose $1.10

240 Women's Slips
Were $1.98 . . . Some Soiled
$1.39
Excellent quality silk crepe de chine. Lacy and tailored panel and single, but not all styles. Regular sizes.
Slips—Fifth Floor

Tots' Summer Togs
427! Were $1.98-$3.98
$1
Some are soiled, sizes are broken, but amazing values none the less! Cotton or georgette frocks, pique coats, etc.
Infants—Fifth Floor

115 Red Wood Tables
Regularly $1.98
$1.00
Sturdy California redwood tables . . . unfinished! 24x24-in. tops. Seasoned, weather-resisting wood!
Ninth Floor

CHARGE PURCHASES PAYABLE IN AUGUST

FAMOUS-BARR CO.

OPERATED BY THE MAY DEPT. STORES CO.

WE GIVE AND REDEEM EAGLE STAMPS—FEW RESTRICTED ARTICLES EXCEPTED

HEAT WAVE AT POLE IMPERILS SOVIET BASE

Camp Shifted by Rain Weakening Ice; Block House Melts Away.

By the Associated Press.

MOSCOW, June 26.—The North Pole is having a heat wave. Radio messages from the Soviet North Pole base today described a crisis in the lives of the four men who volunteered to remain there a year.

Temperture has been hovering around the freezing, or melting, mark for a week. It has rained in that land of supposedly perpetual ice and snow. Fog today reduced the visibility to 200 yards.

The rain weakened the ice on which the camp is based. The main camp as a result was shifted closer to the center of the half-mile-square ice floe on which it is drifting about the pole.

An ice-block house constrcted for the radio station melted. The radio apparatus was crowded into the main tent, which was propped up on planks to protect it from water. Scientific work was abandoned temporarily.

The four men are Ivan Papanin, chief of the camp; Ernest Krenkel, radio man; Peter Shirsov, hydrobiologist, and Eugene Feodorov, astronomer and magnetologist.

JUNE BRIDES
Come in and See Our Gift to the Bride.
While you are about it, get a good picture as low as $6.00 Per Dozen
GERHARD SISTERS
Blue Ribbon and Salon Honor Winners at Photographers' National Exhibition.
3622 Olive St. JEfferson 2747

Outlaw Hears Death Sentence

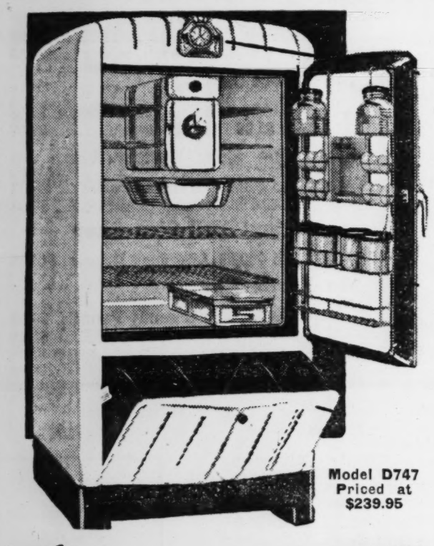


—Associated Press Photo.

LESTER A. BROCKELHURST

IN courtroom at Lonoke, Ark., where Judge W. J. Waggoner sentenced him to die in the electric chair August 27 for the murder of a planter. His girl companion, Bernice Felton was acquitted.

OWN A BIG SPARTON



Model D747 Priced at $239.95

SPECIAL!
$3.59 A MONTH
3 YEARS TO PAY!

The new 1937 Spartons are brilliant engineering achievements. Oversized in storage space. Super-powered for faster and sustained refrigeration. Many exclusive features. Prices from $129.95

LIBERAL TRADE-IN ALLOWANCE



ELECTRIC FANS $4.98
50c Weekly

FRANKLIN FURNITURE COMPANY
11th and Franklin

BROCKELHURST'S COMPANION HELD ON FEDERAL CHARGE

Girl Is Accused of Transporting Stolen Auto Over Arkansas Line.

By the Associated Press.

LITTLE ROCK, Ark., June 26.—Bernice Felton, 18, acquitted on charges of aiding Lester Brockelhurst murder Victor A. Gates near Lonoke May 6, was held tonight on a Federal charge of transporting a stolen automobile from Arkansas to Tennessee.

United States Commissioner W. M. Rankin ordered her held to the October grand jury under $1500 bond, which she was unable to furnish. Her parents, Mr. and Mrs. Abraham Felton, said they would seek to arrange bail at their home, Rockford, Ill., and post it for her in Federal Court there.

The charge was based on the allegation that after Gates was slain, Brockelhurst and the Felton girl drove the Little Rock man's automobile across the Arkansas-Tennessee State line. The two were arrested May 13 at Brewster, N. Y., in possession of Gates' machine.

Brockelhurst, sentenced to die in the electric chair Aug. 27, testified at the girl's trial in Lonoke yesterday he killed Gates and stole the automobile because the girl wanted a means of transportation.

CHANGE OF VENUE GRANTED IN SUIT TO OUST PROSECUTOR

Judge Reserves Ruling in Similar Action to Remove Joplin Mayor From Office.

By the Associated Press.

CARTHAGE, Mo., June 26.—Circuit Judge Wilbur Owen granted the State a change of venue to Barton County in its ouster suit against Jasper County Prosecutor Charles R. Warden here today, but reserved his ruling in a similar action against Mayor A. C. Maher of Joplin.

Ouster actions against both were filed by the State on charges of neglect of duty after the same charges had been made in grand jury indictments.

Attorneys were given until July 10 to file completed briefs on defense motions to quash criminal cases brought by the grand jury against the two officials. Judge Owen said he expected to rule on the motions on the first day of the November term of court.

$10,300 INHERITANCE TAX ON MRS. EINSTEIN'S ESTATE

Payment to City of Net Holdings of $371,000 of Clayton Widow.

JEFFERSON CITY, June 26.—The State Treasurer's office received a check foor $10,304 today in payment on inheritance tax on a net estate of $371,000 left by Mrs. Blanche B. Einstein of Clayton.

Mrs. Einstein, widow of Alfred C. Einstein, once vice-president and general manager of the Union Electric Light & Power Co., died Aug. 28, 1936. Her estate, the gross value of which was given as $435,000, was left to her son and two daughters.

SUIT OVER PLANE COLLISION

Action in Denver Thought To Be First of Its Kind

Special to the Post-Dispatch.

DENVER, Colo., June 26—What is believed to be the first suit ever filed for damages resulting from an airplane collision was entered recently by Everett Brittain against A. Putnam Humphreys, millionaire sportsman.

Brittain demandes $259.50 actual and $500 exemplary damages because, he asserts, his plane was damaged last Oct. 15 when it was struck by one being taxied by Humphreys at excessive speed. The collision occurred at a Denver airport.

LABOR BOARD HEARING RECESSES IN UPROAR

Examiner Accuses Montgomery Ward Attorney of Contemptuous Attitude.

KANSAS CITY, Mo., June 26.—The National Labor Relation Board's hearing on its complaint alleging unfair practices by Montgomery Ward & Co., recessed in an uproar this afternoon after Trial Examiner James C. Paradise threatened to exclude Carl Enggas, one of the company's attorneys, from the hearing because of "his highly contemptuous attitude toward the examiner."

The dispute concerned Paradise's exclusion from the record of a part of the proceedings which Enggas deemed pertinent. Henry H. Foster Jr., field examiner for the board, charged Enggas was intimidating one of the board's witnesses in cross-examination and that taitics followed by the company counsel had "interfered with the obtaining of other witnesses."

Enggas denied the allegation, and Paradise ordered the reporter to exclude the remarks of both attorneys from the record.

"Take down everything and keep it all on the record," Enggas shouted to the stenographer, who continued his work.

The examiner reprimanded the reporter for recording the proceedings. The verbal crossfire continued, the stenographer finally admitting, "Gentlemen, I can't tell what to do."

Paradise then instructed the reporter to record only what he specified, on penalty of dismissal.

Henry N. Ess, another company attorney, protested and moved for a dismissal of the complaint, declaring the record was incomplete. Paradise overruled the motion.

Before the noisy end of the day's session, fi e Montgomery Ward employes testified supervisors had asked them to join the union of Ward employes, which the board says is company-dominated.

The hearing will be resumed Monday morning.

SAFETY COUNCIL WARNING OF ACCIDENTS ON THE FOURTH

Lists Reckless Driving First, Drownings Second and Fireworks Casualties Fourth

Expecting a large number of Fourth of July accidents than usual because the holiday comes on a week-end this year, the St. Louis Safety Council yesterday listed the expected mishaps in the order of their serious consequences, putting traffic accidents due to reckless driving first.

Drownings were next in the list, followed by automobile accidents caused by exploding fireworks, injuries caused directly by fireworks, and destructive fires caused by fireworks.

JUDGE LIFTS BAR ON PICKETS

Century Electric Co. Asks Court to Dissolve Strike Injunction.

A temporary injunction obtained by the Century Electric Co. to prevent mass picketing and interference with its business during a strike last April was dissolved yesterday by Circuit Judge Robert J. Kirkwood on application of the company, which paid the court costs.

It was stipulated that the defendants, C I O union organizers, and "all persons acting under their direction," would waive all damage claims.

INCANDESCENT
Elec. Supply Co.
1121-23 LOCUST

Electric Fans
Nationally known makes—while they last at greatly reduced prices—fully guaranteed.
$6.00 8" oscillating electric fan, operates on AC current; no radio interference. Special — $3.75
$8.00 10" oscillating electric fan; induction type motor; no radio interference. Special — $5.95



Length 36-in. Width 12 in. Choice of ceiling or drop style. FINISHED IN ROMAN GOLD WITH TOUCHES OF COLOR. $5 3-Lt. Living or Dining Room Fixtures. Wired Special $1.95. METAL PARTS MADE OF CAST. $2 White Enamel Bracket or Ceiling Light. Wired Complete With Shade. Special. 55c
3-Light, same as above, $1.85
2-Light, same as above, $1.75
1-Light Wall Bracket. 98c with Pull-switch, 65c



Same Fixture with Switch—85c
$1.75 Oval 2-light Bedroom or Sunroom Fixture; 7 inches diameter, 12 inches long, in duco, ivory and polychrome finish. Wired. Special — 49c

CH 3797 Mail and Phone Orders Filled. Send for Catalog.



$12.50 Living or Dining Room 6-Light Fixture Special $5.95
Wired Complete
Equipped with 5 lights on outside and 1 light in center of body to illuminate.
Mirror etched glass panels. Spread 18 in. Length 36 in. Furnished in beautiful silverplate finish. Has 3-way switch to control center light from outside lights. Furnished in candle light as illustrated or in drop type.

LOCKING OF W P A OFFICIAL IN OFFICE "GOING TOO FAR"

Deputy Administrator at Washington Deplores Action of New York Strikers.

WASHINGTON, June 26.—Aubrey Williams, Deputy Works Progress Administrator, told a delegation of protesting W P A workers from New York City today that the locking of a New York W P A official in his office in a demonstration last night was "going too far."

Williams said he deplored the occurrence in which striking workers on arts projects imprisoned Harold Stein, their administrator, for eight hours.

"A few more things like that and you might as well kiss W P A out of the window," he said.

The group of 62 was headed by Chet La More, a young painter. Edward Gahan, acting as press agent, said the workers felt they had won some concessions and would return to New York after a picnic given them by Emil Ludwig, the German writer.

Williams said he would investigate all charges of unfairness but would not approve any agreement obtained from Stein "under duress."

The arts workers said they should have special consideration because of a lack of employment opportunities for writers, musicians, actors and artists.



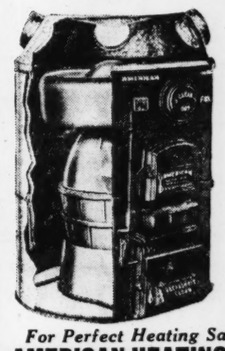
You've Got Something—
if you are fortunate enough to get one of these bargains
ALL BRAND NEW
To clear our floors for Inventory

	Regularly	NOW
1—Philco—5-tube console	$ 42.50	$ 25.00
1—Philco—5-tube console	64.95	39.97
1—Philco—6-tube console	86.75	56.00
1—Philco—8-tube console	107.50	68.34
1—Philco—9-tube console	122.50	78.00
1—Stromberg Carlson—6-tube console	78.50	44.50
1—Stromberg Carlson—12-tube console	247.50	157.00
1—RCA Victor—5-tube compact	36.95	25.00
1—RCA Victor—22-tube console Automatic phonograph-radio combination	610.00	399.00

The Sale Price includes your old set. Liberal Terms—Small Carrying Charge.

BALDWIN PIANO CO.
1111 Olive St. Open Evenings
Victor—Columbia—Brunswick—Polydor—Decca Records

Now! AMERICAN HEATING ENGINEERING CO. OFFERS
THE AMERICAN WARM AIR FURNACE



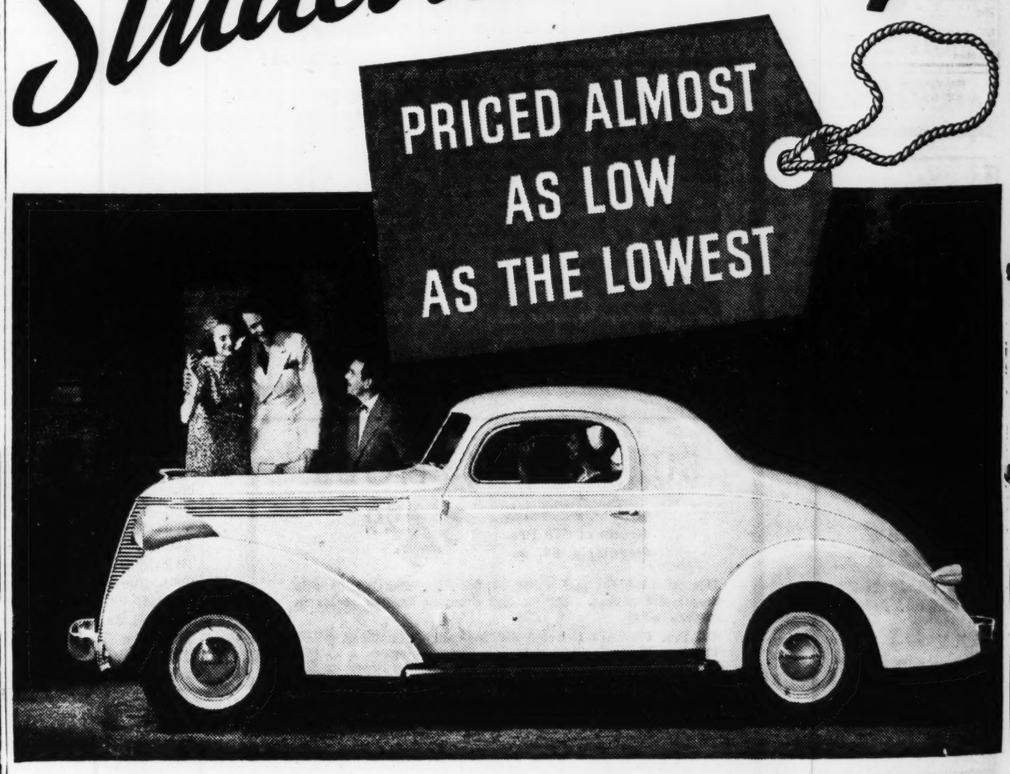
Installed to your present system of piping, in the average 6-room house, as low as **$95**

Investigate This Modern Designed Furnace Now

NO PAYMENT UNTIL FALL—THEN TERMS TO SUIT

For Perfect Heating Satisfaction, Phone or Write
AMERICAN HEATING ENGINEERING CO., INC.
919 N. 12th Street CHestnut 6844

Just a little money buys you this smart Studebaker coupe



AND IT'S THE ECONOMY MARVEL OF 1937

THEY'VE been telling you for years that this car or that is very economical.

But if you want real facts instead of unsupported claims and sweeping generalities, talk to an owner of a 1937 Studebaker and get the low-down on Studebaker's impressively low consumption of gas and oil!

Studebaker claims, and stands ready to prove, that no other car on the market can match the oil economy the built-in Fram oil cleaner gives the 1937 Studebaker. And with the automatic overdrive, optional at slight cost, Studebaker gas economy equals that of lowest priced cars.

Beautiful beyond words, with its big air-curved steel body gleaming in a paint finish twelve coats deep, the new Studebaker has impressively roomy interiors richly styled by Helen Dryden. It has more usable trunk room than any other 1937 car. It is all alone in truly restful riding.

It's the only car with doors that you don't have to slam to close tightly . . . the first car to offer the double safety of the automatic hill holder and triply sealed feather touch hydraulic brakes. It has refreshing warm weather ventilation. See it, drive it and price it—and find out convincingly how much more it offers you than any other car.

STUDEBAKER'S C. I. T. BUDGET PLAN OFFERS LOW TIME PAYMENTS

ARTHUR R. LINDBURG, Inc.
Grand at Lindell — DISTRIBUTOR — 4459 W. Florissant

Oscar G. Snipen, 5180 Delmar Blvd.
Riehl Motor Co., Webster Groves, Mo.
Franke Auto Sales, 4811 Delmar
Kasey Motor Co., 5626 Gravois

Grand-Park Garage, 1513 South Grand
Auto Repair Co., 2308 S. Seventh St.
Osage Auto Sales, 4014 S. Broadway

MISSOURI
BADEN—Fisher Auto Sales, St. Cyr and Halls Ferry Road
KIRKSVILLE—A. C. Bigsby.
JEFFERSON CITY—Capital Motor Co.
ESTILL—Floyd Capito.
POPLAR BLUFF—Gowan Motor Co.
SPRINGFIELD—Quality Motor Co. Omans Motor Co.
HERCULANEUM—Blum's Garage.
AURORA—J. B. McFall Motor Co.
COLUMBIA—Lawson Motor Co.
CAPE GIRARDEAU—Lesem-Millikan, Inc.
ST. CHARLES—Ringe Auto Sales.

ILLINOIS
EAST ST. LOUIS—Cookson Motor Co. 1131 St. Louis Ave.
ALTON—Leland-Kreid Motor Co.
MADISON—Don Farrington Motor Sales
BELLEVILLE—Endres Motor Sales.
PETERSBURG—Clyde Knous.
SHATTUC—Asa Mann.
SPRINGFIELD—R. S. Lindburg, Inc.
BENTON—H. Whittington.
CAVE-IN-ROCK—C. A. Okerson & Son.
STAUNTON—Al Reuter.
WEST FRANKFORT—Lloyd Shipp.
BEARDSTOWN—Alcorn Motor Sales.
MARION—C. & F. Motor Co.
CARLINVILLE—Dietz Motor Co.
HARRISBURG—Exide Service Station
CENTRALIA—H. C. Gildehaus.
NEWTON—Egyptian Supply Co.
MT. VERNON—Keef Motor Co.
JACKSONVILLE—Gordon Auto Co.

ILLINOIS
CARBONDALE—Hudgens Motor Co.
QUINCY—Jefferson Motor Co.
HILLSBORO—Theo. H. Johnson.
HIGHLAND—P. M. Wiebe.
EFFINGHAM—Auto & Trailer Sales Co.
HULL—Girky Bros.
ST. PETER—A. F. Meyer.
KENTUCKY—Paducah, W. Kentucky Motor Co.

ST. LOUIS POST-DISPATCH



PLAN

VACA in the O
Visit the Ozark V... Playground Region Free

J. TILDEN ANDRES, JERO
Gasconade River. Most beautiful spot in Ozarks. Canoeing, ing, tennis, dancing and fishing. Also complete camp equipme... New highway and free bridge.
HIGHWAY 66 or FRISCO R. R. Address All Mail, P...

OZARK VACATION HEADQU...
A modern 75-room hotel located in the picturesque t... the Ozark Hills. Every outdoor sport and recreation... wonder spots nearby. Rooms have private bath and... Room and Coffee Shop. Moderate rates.
EDWIN LONG HOTE...

CHICKEN DINNERS Country Style—All You Can Eat 75c
PECK'S FARMS
Ideal outing s... beauty—only ... ming pool, ca... grounds. Refr... On U. S. H... ALLENT...

SHARP'S LAKESIDE LOG CABIN CLYDE SHARP
LAKESIDE On Lake Taneyco... CAMP
Mode... baths, kitch...

TWIN BAY CAMP
Wonderful fishing, boating, hunting, swimming. Live and artificial bait. Boats and motors. Cabins with modern equipment. Guides. Accommodations for large organizations.
One of... LAKE-O... L. O... Phon...

SARANAC SPRINGS, Leash...
Rock House and cottages with screened porches, hot and cold and boating on the upper Meramec. Tennis, shuffleboard, hor... Delicious Southern cooking. Every convenience. Rates: Room an... $14.00 per week. Chicken Dinners, 75c. Write or phone 2306.
MR. AND MRS. C. S. HAMMOND, LEASBURG...

FISHING CURRENT RIVER...
Is Excellent at
Splendid accommodations for as low as $3.50 per day in this rugged, picturesque section of the Ozarks. Famous for fishing and swimming... All outdoor sports. Carl A. Trumbull, Mgr., St. Louis office—... Phone GArfield 8067. Postoffice, Van Buren, Mo.

NAGOGAMI
Situated among beautiful Ozark Hills where all summer amusements abound—swimming, fishing, riding, boating, lighted tennis court and croquet grounds, etc.—modern accommodations in modern cottages, excellent meals. ALL at very low rates! Write for folder and reservations to
CLAUDE HARVEY, 705 PINE ST., ROLLA, MISSOURI.
L... VA... Ga... cl...

PINEVIEW RESORT, S...
Furnished cabins on the upper Meramec, electric lights, b... swimming, groceries and beer for sale on grounds. Ch...
For information write F. P. BLACKWELL,

Come to the WOODLOCKS
Haven of Rest and Play! Tennis, Horseba... mountain... America... cabins.
DAV...

75c CHICKEN DINNERS
WRIGHT'S RESORT
HIGHWAY 3... PH...
LOG CABINS, BATHING, FISHING, CANOEING. 50 M...
One Week Vacation $13.50 Three Day $7.75 One Day $2.75 BO... New R...

BROOKSIDE BUNG...
Specializing in Clean, Modern, Housekeeping Cottages... Taneycomo. All Sports. Cool Nights. Cottage Band. FRE...
Write Harold A. Smith, Box 102, RO...

A quiet, restful vacation on the beautiful Gasconade River; clean, and boating. Good country food with plenty of milk, butter, eggs an... surprised at our Low Rates.
CAVE LODGE W...

A THRILL YOU'LL NEVER FORGET
1½ miles of the most thrilling sights you've ever seen. Marvel Cave will be the most talked of adventure of your trip. Don't miss it! Stop at Marvel Cave Camp, comfortable cabins, meals if desired.
MARV... From Springfiel... RE... Follow...

See NATURE'S MASTERPIECE ONONDA...
One of the most beautiful caves ever discovered. A visit is like a tr... with unusual thrills. Only 85 miles from St. Louis. Always open... Housekeeping cottages. Write R. E. BRADFORD, Manager
LE...

BREATH-TAKING THRILLS Await You In The MISSOURI...
The caverns are dry, cool and electrically lighted—there's no stooping, crawling, slipping or sliding. "You wear your Sunday clothes!" You'll see such weird, grotesque, magnificently beautiful sights you'll never forget this trip.
THE ELECTRIC ... In the heart of the Ozarks, near LE...

Only Twenty-one Miles ...
ECHO LAKE
Beautiful Ozark country at your ... boating, horseback riding, shuffl... other activities make this the ide... Rates: $3.00 per day, $7.50 3 d... cludes all meals, activities and a... back riding. Family special day... $1.10 each includes chicken dinn... activities. Go out Gravois rd. to...
For Illustrated Folder, Reservations or Information, Write or Phone St. Louis Office, 2710 Washington av. JEfferson 0673.

Vacation At the Ozarks' Most Enchanting Spot! . . . On the Beautiful Meramec River
Modern hotel accommodations in the midst of wild, natural beauty. Excellent meals. All Ozark sports—swimming pool, fishing, float trips, boating, saddle horses, tennis courts, etc. Reserve early by mail, phone or wire.
WILDWOOD SPRINGS RESORT HOTEL
STEELVILLE, MO. J. W. Cushing, Mgr...

DON'T MISS SEEING THIS WONDER CAVE OF AMER...
MERAMEC CAVERN
The largest cave formation of its kind in the world—four ries of underground beauty, 240 feet high. A thrill at e... step! Easily explored, courteous guides. Boating, swimm... Dancing, Camping and Fishing.
DRIVE OUT TODAY! ONLY 58 MILES FROM ST. L... ON HIGHWAY 66 AT STAN...

Glorious, Inexpensive Vacations and Week-Ends. Spend Your Four... at FOX SPRINGS
Most beautiful spot on the Meramec St. Louis. Excellent meals, lodging, fishing, boating, dancing. Write for... MRS. OLIVET N. FO...
CUBA, MO. Frisco R. R., Greyhou...

ENJOY A REAL VACAT...
On the Most Beautiful Stretch of the M...
Unusually fine swimming, boating, and fis... trips with guides arranged. Tennis, hor... Modern lodge, cozy cottages. Excellent fo...
INDIAN SPRING...
Write for reservations! S...

The Popular and Beautiful All-Year Re...
MUELLER'S SUMMER R...
ARCADIA LO...
On Beautiful Lake Killa...
Spend your vacation or outing at this popula... feet above sea level—the nights are cool. Ho... fishing, dancing, saddle horses. Cabins have ... and toilets. Excellent food.
Take U. S. 61 to Fredericktown, then 70 to ... —or U. S. 61, 21 and 70.
For Information write STEVE MUELLER, Arcadia, Mo. or...

would not approve any agreement obtained from Stein "under duress."

The arts workers said they should have special consideration because of a lack of employment opportunities for writers, musicians, actors and artists.

PLAN YOUR VACATION FROM THESE ANNOUNCEMENTS

VACATIONS in the OZARKS

Use the Ozark Vacation Guide issued by the Post-Dispatch Free Over Counter Service

J. TILDEN ANDRES, JEROME, MO.

On Gasconade River. Most beautiful spot in Ozarks. Canoeing, swimming, horseback riding, tennis, dancing and fishing. Also complete camp equipment and guides, for floats. New highway and free bridge.
HIGHWAY 66 or FRISCO R. R. Address All Mail, P. O., ARLINGTON, MO.

OZARK VACATION HEADQUARTERS

A modern 75-room hotel located in the picturesque town of Rolla in the Ozark Hills. Every outdoor sport and recreation. Famous Ozark wonder spots nearby. Rooms have private bath and shower. Dining Room and Coffee Shop. Moderate rates.
EDWIN LONG HOTEL ROLLA, MISSOURI

CHICKEN DINNERS 75c
Country Style—All You Can Eat

Ideal outing spot — 175 acres — mid Ozark beauty—only 25 miles from St. Louis. Swimming pool, cabins. Free picnic and baseball grounds. Refreshments, beer on tap.
On U. S. Highway 66 at Fox Creek
PECK'S FARMS ALLENTON, MISSOURI

SHARP'S CAMP
LAKESIDE LOG CABIN
CLYDE SHARP

LAKESIDE CABINS
On Lake Taneycomo and White River!
Modern cabins, electric, shower baths, free swimming pool, all kinds of recreation. Write.
BRANSON, MO.

TWIN BAY CAMP

Wonderful fishing, boating, hunting, swimming. Live and artificial bait. Boats and motors. Cabins with modern equipment. Guides. Accommodations for large organizations.

One of the Finest Resorts on the
LAKE-OF-THE-OZARKS
Phone or Write
L. O. (Old Man) Williams
Gravois Mills, Mo.
Phone Versailles, Mo. 812

SARANAC SPRINGS, Leasburg, Missouri

Rock House and cottages with screened porches, hot and cold baths. Swimming, fishing, and boating on the upper Meramec. Tennis, shuffleboard, horseback riding, other sports. Delicious Southern cooking. Every convenience. Rates: Room and 3 meals, $2.50 per day—$14.00 per week. Chicken Dinners, 75c. Write or phone 2306.
MR. AND MRS. C. S. HAMMOND, LEASBURG, MISSOURI

CURRENT RIVER LODGE
Is Excellent at
Splendid accommodations for as low as $3.50 per day in this rugged, picturesque section of the Ozarks. Famous for fishing and swimming. All outdoor sports. Carl A. Trumbull, Mgr., St. Louis office—Phone Garfield 8067, Postoffice, Van Buren, Mo.

Come Here for Your FOURTH OF JULY OUTING!

NAGOGAMI

Situated among beautiful Ozark Hills where all summer amusements abound — swimming, fishing, riding, boating, lighted tennis court and croquet grounds, etc. — modern accommodations in modern cottages, excellent meals. ALL at very low rates! Write for folder and reservations to
CLAUDE HARVEY, 705 PINE ST., ROLLA, MISSOURI.

VACATION LODGE
Is More Enjoyable Here on the Gasconade River
TELEPHONE 150 or 2412

PINEVIEW RESORT, SALEM, MO.

Furnished cabins on the upper Meramec, electric lights, boats, good fishing, dancing, swimming, groceries and beer for sale on grounds. Chicken Dinners any time.
For information write F. P. BLACKWELL, SALEM, MO.

Come to the WOODLOCKS
Haven of Rest and Play!

Tennis, Bathing, Fishing, Horseback Riding over mountain trails. Hotel on American plan. Furnished cabins. Attractive rates.
DAVISVILLE, MO.

75c CHICKEN DINNERS WRIGHT'S RESORT
HIGHWAY 30 OR 66, ST. CLAIR, MO.
PHONE 1200F3
LOG CABINS, BATHING, FISHING, CANOEING. 50 MILES FROM ST. LOUIS.
One Week $13.50 Three $7.75 One $2.75
Vacation Day Day
BOATS—FLOAT TRIPS
New Road. Day Parking, 50c

BROOKSIDE BUNGALOWS

Specializing in Clean, Modern, Housekeeping Cottages. Largest Ozark Resort on Lake Taneycomo. All Sports. Cool Nights. College Band. FREE folder quoting moderate rates.
Write Harold A. Smith, Box 102, ROCKAWAY BEACH, MO.

A quiet, restful vacation on the beautiful Gasconade River; clean, safe swimming; good fishing and boating. Good country food with plenty of milk, butter, eggs and fried chicken. You will be surprised at our Low Rates.

CAVE LODGE
Write Harry V. English, CROCKER, MO.

A THRILL YOU'LL NEVER FORGET

MARVEL CAVE

1½ miles of the most thrilling sights you've ever seen. Marvel Cave will be the most talked of adventure of your trip. Don't miss it! Stop at Marvel Cave Camp, comfortable cabins, meals if desired.
From Springfield take U. S. 66 to 13 at REED SPRINGS
Follow signs to Cave.

See NATURE'S MASTERPIECE ONONDAGA CAVE

One of the most beautiful caves ever discovered. A visit is like a trip through Fairyland filled with unusual thrills. Only 85 miles from St. Louis. Always open. Housekeeping cottages. Write R. E. BRADFORD, Manager
LEASBURG, MO.

BREATH-TAKING THRILLS Await You In The MISSOURI CAVERNS

The caverns are dry, cool and electrically lighted — there's no stooping, crawling, slipping or sliding. "You wear your Sunday clothes!" You'll see such weird, glorious, magnificently beautiful sights you'll never forget this trip.
THE ELECTRIC LIGHTED CAVE.
In the heart of the Ozarks, near LEASBURG, MO.

Only Twenty-one Miles From St. Louis

ECHO LAKE RANCH!

Beautiful Ozark country at your doorstep; fishing, swimming, boating, horseback riding, shuffleboard, dancing, and many other activities make this the ideal Vacation spot.
Rates: $3.00 per day, $7.50 3 days or $15.00 per week, includes all meals, activities and accommodations except horseback riding. Family special day's outing offered any day at $1.10 each includes chicken dinner, buffet supper and many activities. Go out Gravois rd. to High Ridge and inquire.
For Illustrated Folder, Reservations or Information, Write or Phone St. Louis Office, 2710 Washington av JEfferson 0673.

Vacation
At the Ozarks' Most Enchanting Spot! . . .
On the Beautiful Meramec River

Modern hotel accommodations in the midst of wild, natural beauty. Excellent meals. All Ozark sports — swimming pool, fishing, float trips, boating, saddle horses, tennis courts, etc. Reserve early by mail, phone or wire.
WILDWOOD SPRINGS RESORT HOTEL
STEELVILLE, MO. J. W. Cushing, Mgr.

DON'T MISS SEEING THIS WONDER CAVE OF AMERICA!

MERAMEC CAVERNS

The largest cave formation of its kind in the world—four stories of underground beauty, 240 feet high. A thrill at every step! Easily explored, courteous guides. Boating, swimming, Dancing, Camping and Fishing.
DRIVE OUT TODAY! ONLY 58 MILES FROM ST. LOUIS ON HIGHWAY 66 AT STANTON.

Glorious, Inexpensive Vacations and Week-Ends.

Spend Your Fourth of July at FOX SPRINGS LODGE

Most beautiful spot on the Meramec River, only 91 miles from St. Louis. Excellent meals, lodging, showers, tennis, swimming, fishing, boating, dancing. Write for rates and reservations.
MRS. OLIVET N. FOX, Manager
CUBA, MO. Frisco R. R., Greyhound Bus, Highways 40, 66 or 30

ENJOY A REAL VACATION!
On the Most Beautiful Stretch of the Meramec

Unusually fine swimming, boating, and fishing. Float trips with guides arranged. Tennis, horseshoes, etc. Modern lodge, cozy cottages. Excellent food.
INDIAN SPRINGS LODGE
Write for reservations! STEELVILLE, MO.

The Popular and Beautiful All-Year Resort of the Ozarks!

MUELLER'S SUMMER RESORT ARCADIA LODGE
On Beautiful Lake Killarney

Spend your vacation or outing at this popular resort. 1500 feet above sea level—the nights are cool. Boating, bathing, fishing, dancing, saddle horses. Cabins have fireplaces, bath and toilets. Excellent food.
Take U. S. 61 to Fredericktown, then 70 to Arcadia Lodge —or U. S. 61, 21 and 70.
For Information write STEVE MUELLER, Arcadia, Mo. or phone Ironton 57

ENJOY FOURTH OF JULY at MOSELLE LODGE
MOSELLE, MO.

Formerly Hillcrest Resort, 45 miles from St. Louis, Highway 66. On the beautiful Upper Meramec. Ideal fishing, boating, swimming, riding, dancing. Delicious foods. $3 daily, $12.50 week; $5.50 2 days; $7.50 3 days. For reservations write or phone LEE HANNI.
Sunday Chicken Dinner, $1

Vacation
IDLEWILD LODGE
THE VACATION SPOT SUPREME

Fishing, hunting, swimming, surfboard, tennis, softball. Delicious meals. Cool, shaded cabins. Varsity orchestra for dancing nightly. Located on the banks of the beautiful upper Meramec.
CUBA, MO.
Phone or Write for Reservations

FOR VACATIONS and WEEK-ENDS
BENSON'S LODGE
MONTAUK STATE PARK, MO.

Fish in the sparkling waters of Montauk Springs, the "Home of Big Rainbow Trout." Outdoor recreation for all the family. Clean furnished cabins. Delicious meals. Reasonable rates. Write for reservations.

FREE—Guide for THE OZARKS

"THE LAND OF A MILLION SMILES"
44-page complete Official Guide about the Ozarks—FREE.
OZARK PLAYGROUNDS ASSOC.
Room 603 Joplin, Missouri

BELLA VISTA
LARGEST RESORT IN THE OZARKS

Modern Hotels, Furnished Cottages. Hundreds of Summer Homes. Golfing. Dancing. Wonderland Underground. Bathing, Boating, Fishing. Other Popular Sports. Easily Accessible. Near Eminence, Ark. Write for Booklet.
LINEBARGER BROS., Owners Bella Vista, Ark.
ARKANSAS OZARKS

For Week-Ends and Vacations
BLACK RIVER LODGE
"Cleanest Place in the Ozarks"

The ideal resort for vacationing. Excellent fishing and bathing crystal clear Black River and facilities for all outdoor sports. Delicious meals, electric lighted cabins, attractive rates. Only 110 miles from St. Louis on Highway 21. For reservations write Wm. Orth, Lesterville, Mo. American plan only.

—COLORADO—



In DENVER
You'll find
...your Ideal Vacation Headquarters, at the foot of Colorado's snow-capped Rockies.

Cool nights
...and Sunny days. See Denver's 11,000 acres of mountain parks. See Buffalo Bill's grave, Echo Lake, Mount Evans, and the nation's highest automobile road.

Denver Convention & Tourist Bureau
1653 Court Place, Denver, Colorado
Please send information and booklet about vacation attractions of the Denver region.
Name
Address

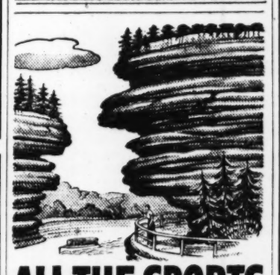
Dimes invested in Post-Dispatch want ads bring dollars in rental income — by keeping property rented.

—WISCONSIN—



THE BEAUTIFUL NIPPERSINK
HOTEL AND COUNTRY CLUB
GENOA CITY, WISCONSIN

Most modern and complete resort in the lakes region. 67 miles from Chicago. Excellent golf course. Gaited horses. New thrill for bathers—Cabana beach. Skinner floating swimming pool. 12 new stone and stucco cottages. American plan.
Daily $4.50. All-expense, including transportation and greens fee. Weekly $31; Sunday to Friday $22.
Rate basis: two to a room. Illustrated folder upon request.
Chicago office (never closes)
333 N. Michigan Franklin 7100



ALL THE SPORTS
MID NATURE'S STRANGEST BEAUTY

Carefully plotted, naturally sporty golf courses. Swimming, fishing from stocked waters. Riding, hiking along historic winding trails. World-famous journeys through weird caverns between towering, twisting, water-carved cliffs. Celebrated yearly Indian Pow Wows — Full-feathered chieftains, spear-clad warriors, grinning papooses. Hospitable resorts, reasonable rates, easy to reach. 190 miles from Chicago. Come to the Dells! Write for "Twenty Exciting Daylong Trips in Dells Region" illustrated book, "L"
Chamber of Commerce, Wisconsin Dells, Wis.

DELLS OF WISCONSIN RIVER

FOR A BETTER VACATION
In the Heart of the Indian Head Country — Fine Fishing

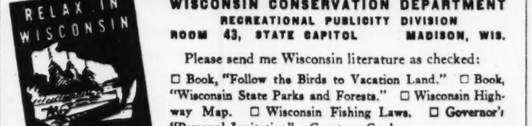
Modern Shops — Excellent Resorts—Hotels — Cafes — Sporty Golf Courses — Paved Highways. Write your needs to VACATION LAND.
RICE LAKE, WISCONSIN



In your car, by modern train or comfortable bus, it's only a short trip from where you are to Wisconsin. Thousands of families from all parts of the United States spend their summer vacations in this outdoor wonderland. Why don't you come, too?

All Wisconsin is grand vacation country with delightful summer climate. Here you will find more than 7,000 lakes, hundreds of miles of rivers and 10,000 miles of trout streams, all well stocked. There are comfortable resorts of all types, from cabin camps to fine hotels, where you can have just the kind of a vacation you want.

May we tell you more? Just mail the coupon for complete information.





WISCONSIN CONSERVATION DEPARTMENT
RECREATIONAL PUBLICITY DIVISION
ROOM 43, STATE CAPITOL MADISON, WIS.

Please send me Wisconsin literature as checked:
☐ Book, "Follow the Birds to Vacation Land." ☐ Book, "Wisconsin State Parks and Forests." ☐ Wisconsin Highway Map. ☐ Wisconsin Fishing Laws. ☐ Governor's "Personal Invitation"—Courtesy Card.
NAME
ADDRESS
CITY STATE

Lawsonia Hotel

1000 ACRES OF COOL GREEN PARADISE

LAWSON ESTATE—one of the most beautiful in the world—now open to those who are accustomed to the exclusive. 1080 rolling acres luxurious with deep green woodlands. Riot of flowers. Gorgeous landscaping. Championship golf course. 11 mile Green Lake plentifully stocked with game fish. Yachting. Sanitized pool. Tennis. Celebrated cuisine. Concert and dance orchestra. Every exhilarating, restful and social activity. All cool, breeze-swept, outside rooms, with bath. Distinguished appointments. Daily rates $8-$12 single, $14-$20 double. Weekly terms. American Plan. 185 miles from Chicago. Write for descriptive folder.
T. E. BYRON, Manager GREEN LAKE, WISCONSIN
Golfer's Inn. Accommodations at lower rates. All conveniences.

—WISCONSIN—

CABOT LODGE
AND 40 COTTAGES AT CABOT'S POINT

Wisconsin's Beauty Spot. Fishing, Boating, Tennis Swimming, Dancing, etc. Write for Folder & Rate.
H. D. CABOT, STURGEON BAY, WIS.

Plan to Visit the DELLS
Wisconsin's Scenic Wonderland
Stop at the Hotels
Where Every Modern Convenience and Comfort Awaits You

BIRCHCLIFF RESORT

Beauty Spot — Country Estate — Log Cabins With Bath and Fireplaces. Our Own Supply of Garden and Dairy Products. All Sports—Golf Nearby. Write for Beautiful Colored Folder and Rates.
MR. AND MRS. HARRY LOOMIS
Wisconsin Dells, Wis.

Hotel Blackhawk
IN TOWN ON THE RIVER

Every Room With Private Bath. European or American Plan. Write for Particulars—
WISCONSIN DELLS, WISC.

HOTEL CRANDALL

Every Room With Bath
LUXURIOUS, fashionable, midst spacious carefully tended grounds, along the Wisconsin River. Appetizing cuisine. Modest rates. Send for brochure.
WISCONSIN DELLS, WIS.

FINCH HOTEL
In the Center of All Activities
EUROPEAN OR AMERICAN PLAN
The Popular Hotel at the Dells
Write for Folder
M. F. SUNDERLAND
Wisconsin Dells, Wis.

Meadow Brook
HOTEL — COTTAGES
AMERICAN PLAN—REAL SERVICE
Finest Accommodations
Swimming Pool—Write for Folder.
Chris C. Lee, Wisconsin Dells, Wis.

IN THE WISCONSIN DELLS
BERRY'S COLD WATER CANYON HOTEL

Modern — American Plan — Reasonable Rates
Beauty Spot Amid Scenic Wonders
Centrally Located, Comfortable, Harmonizing Atmosphere. Delicious Meals. Golf on Grounds —Other Sports. Write.
Clinton Berry, Wisconsin Dells, Wis.

Write Hotels Listed Above for Information, Rates and Reservations

YELLOW LAKE LODGE

On a Beautiful Peninsula Between Big Yellow Lake and Little Yellow Lake. Wall-eyed pike, muskies, bass, trout—license at Lodge. Bath'g, boat'g, golf. Plenty of entertainment. Modern hotel or housekeeping cottages. Inside lavatories. Reasonable rates. Write for folder.
F. C. ULLRICH, Prop. Webster, Wis.



SEND FOR THIS BOOK
of New Helpful Vacation Ideas
RAIL, MOTORCOACH, AIR, STEAMER
2 DAYS to 39 DAYS
Covering the Domestic Vacation Areas

★National Parks ★Mexico ★Canada ★California
★Pacific Northwest ★Alaska ★Hawaii ★The South
★Newfoundland ★Cuba ★Virginia ★Nova Scotia
★New England ★Great Lakes ★Washington
★Niagara ★Bermuda ★West Indies

Call in Person, Write, or Telephone
AMERICAN EXPRESS
America's Foremost Travel Organization
1010 Locust St., St. Louis, Mo.
Phone CHestnut 6450
American Express Travelers Cheques Always Protect Your Funds

—WISCONSIN—

EDGEWATER BEACH RESORT

On famous Lac Vieux Desert, 20 miles north of Eagle River on Highway 45.
A family resort. Musky, Pike and Bass. Everything modern and comfortable. Write for folder, or for details call FOrest 5022, C. C. Payne.
GEO. M. PIERCE
P. O. Land o' Lakes, Wisconsin

HUNKY DORY FARM

A family resort catering to Christian people. Modern cabins with running water. Wooded shore, beautiful, clear, soft-water lake. Central dining room, chicken dinner every Sunday. Fine fishing, bathing, tennis, etc. Electricity. Ideal for children. 800 acres. References. Booklet. No Liquor. Good Roads.
Mrs. C. L. Wilcox, Balsam Lake, Wis.

DAVIDSON'S
ON BEAUTIFUL LAKE RIPLEY

Modern hotel. Hot and cold running water in every room. $24.50 per wk. American plan. Daily rate $5. Golf, horses, sandy beach. All sports available. 396 miles from St. Louis. St. Louis references. Write for folder.
MR. & MRS. ELMER DAVIDSON, Cambridge, Wisconsin.

PINE GLEN HOTEL
AT THE DELLS
WISCONSIN DELLS WIS

Leading resort hotel with every type of accommodation and the only clean, safe sandy bathing beach at the Dells. Lighted tennis, croquet, ping pong and shuffle board courts for evening play. Rowboats, fishing and golf. For folder, pictorial map of Dells region and rates, write
HARRY B. RADLUND
WISCONSIN DELLS, WIS.

The New LUCERNE
Hotel, Cottages and Golf Course

In the heart of Wisconsin's colorful Cherryland. Whispering pines. Wooded islands. Waters sparkling with sunlight. Sandy beach. Boating. Fishing. Sporty golf on our private course. Horses. Cool, completely modernized hotel. Every room with bath. Faultless meals. Reduced rates during June. Write for literature and all-expense rates.
JOHN G. BERTSCHINGER, Owner, Sturgeon Bay, Wis.

The ALPINE



IN BEAUTIFUL CHERRYLAND
ON GREEN BAY SHORES

EGG HARBOR Wisconsin —in lovely— DOOR COUNTY —the scenic Switzerland of America

Scenic concrete lake-shore drive. Wooded land cliffs. 30 secluded furnished cottages or mingle with congenial guests in modern 100-room hotel. All sports, sandy beach, our own golf course, 8-piece orchestra. See islands from our cruiser. 2 State Parks nearby. Moderate rates.
7-Day All-Expense Tours $38
Includes round trip transportation from Chicago, meals, room, day's golf, cruise on Green Bay, etc. Write for folder
The Alpine, Egg Harbor, Wis.

—ILLINOIS—

VACATION IN Chicago

More for Your Money at Hotel PLAZA
Stay at the Plaza•Facing Lincoln Park•Bathing, Golf, Riding, Tennis•a few minutes to Loop•Delightfully refreshing atmosphere•fine service and food•large rooms at low prices
SINGLE WITH $1.50 BATH FROM DOUBLE WITH $2.50 BATH FROM
KITCHENETTE UNITS FROM $4.
NORTH WAVE AT CLARK ST.

—NEW JERSEY—

Prestige

Founded on high standards maintained for a distinguished clientele during 35 years of continuous ownership-management.
Exclusive beach for bathing.



Marlborough-Blenheim
ATLANTIC CITY
JOSIAH WHITE & SONS CO.

—MICHIGAN—

SUNNY BROOK FARM
South Haven's POPULAR RESORT. $14.00 per week, room and board. Cool, airy rooms. Excellent meals. Bathing, dancing, dance pavilion, bicycles, riding horses on grounds. All modern. A. H. OTT, Prop.

MOLICK'S RESORT
Gravel Lake; new owner. Remodeled cottages. Completely furnished, light housekeeping. 4 beds, linen. $10.00 wk. with boat. Good roads from Chicago. Very best fishing, amusements. Write Molick's Resort, Lawton, Michigan.

WEST SHORE LODGE
DOUGLAS, MICHIGAN

Located on the West Shore Golf Links
Private Bath With Every Room
Reservations Now Being Received

FIDELMAN'S
"Where vacation dreams come true"
South Haven's Finest Resort

Beautiful country surroundings . . . cool lake breezes . . . all sports—swimming, tennis, golf, etc. . . . Gay friendly atmosphere . . . solariums. Children's playground and supervisor. Rooms with bath. Delicious Jewish-American food. Modest rates. Write for booklet.
PHOENIX ROAD, SOUTH HAVEN, MICH.

SOUTH HAVEN
ON LAKE MICHIGAN
HEART OF VACATIONLAND

Miles of broad, sandy beach, clean, wholesome, sanitary. Boating, fishing, riding, tennis, sporty golf courses. Cool lake front dance pavilion. Mineral baths, latest movies, stores, churches. Downtown hotels, resorts all sizes, cottages, apartments, rooms. Easy to reach by paved highway, U. S. 31, bus, train or Roosevelt Steamship Line out of Chicago daily. Write for attractive new pre-view folder 11.
CHAMBER OF COMMERCE
South Haven Michigan



Come here to fish . . . where over 100,000,000 fingerling game fish are planted annually in inland lakes and streams.
Bring the family for health . . . for fun . . . for rest. Enjoy the bathing and boating . . . the tennis, golf and shuffleboard . . .
You can fish for ten days for a dollar . . . all year for two dollars. Your wife can have a similar license for 50c.

FISH DIRECTORY
If you are interested only in fishing ask for our Fish Directory . . . if you are interested in a family vacation ask for "Preview of Your Complete Vacation in West Michigan" (which contains Fish Directory). No charge for either.

PREVIEW OF YOUR VACATION West Michigan
PREVIEW OF YOUR VACATION
WEST MICHIGAN TOURIST & RESORT ASSOCIATION
Room 313 Tourist Building, 22 Sheldon Avenue, Grand Rapids, Michigan
Call at St. Louis Office, Statler Hotel
State of Michigan Co-operating

PORTAGE POINT INN
ONAKAMA, MICHIGAN

Loads of fun, with every social activity . . . no end of water and land sports . . . dancing, sailing, tennis, golf, fishing, two wonderful sand beaches . . . beach parties, horseback . . . comfortable accommodations and excellent food. For detailed information and reservations, write W. A. Scott, Onakama, Michigan.

WEST Escorted ALL-EXPENSE TOURS



LOW COST VACATIONS

Only air-conditioned Pullmans, diners and club cars. Finest Hotels and Inns at prices that can't be beat. Sample tours from Chicago:

- YELLOWSTONE COLORADO — To Yellowstone, "in Gallatin, out Cody"—returning through Colorado. 8 days, as low as $120.83
- YELLOWSTONE SALT LAKE COLORADO — To Yellowstone, returning through Utah, the Royal Gorge and Colorado. 10 days, as low as $139.93
- PACIFIC NORTHWEST CANADIAN ROCKIES — Spokane, Mt. Rainier, Seattle . . . steamer to Victoria and Vancouver . . . Lake Louise, Banff. 13 days, as low as . $199.50
- ALASKA CRUISES — Combined with Pacific Northwest and Canadian Rockies, 20 days, as low as $313.50

Rates from other cities on request
Free illustrated folders
Ask your Travel Agent or write
St. Louis Office
2003 Railway Exchange
Phone Chestnut 0337
G. W. Stoltz
General Agent
2917A

The MILWAUKEE ROAD

—MINNESOTA—

LITTLE BOY Lake Resort

HOUSEKEEPING AND SLEEPING COTTAGES—Main lodge and dining hall. Comfortable equipment, pleasant surroundings amid the pines and birches. Only camp on Little Boy Lake. Home cooking. Finest fishing. Bathing. Rates reasonable. Write for folder. Reservations.
FRED DIESCH, Longville, Minn.

BEECHER'S TUELLE'S RESORT
AMERICAN PLAN or HOUSEKEEPING

30 modern cottages. Delicious meals! Fun for all! Write for folder:
A. H. BEECHER
ANNANDALE, MINN.

CURTIS HOTEL
MINNEAPOLIS

Gateway to Minnesota's Beautiful Vacation Land
Every Room With Private Soft Water Bath.
From $2.50 the Day up

Island View Lodge

On Gull Lake, adjoining PINE BEACH GOLF COURSE. Appetizing meals served in main dining hall. 14 cottages with hot and cold running water and bath, electricity and heat. Beautyrest mattresses on all beds. Golf, tennis, riding horses, fishing and swimming.
Write for Folder and Rates
WALTER FRAMPTON
Route No. 3, Brainard, Minn.

GOOD FISHING
PLAN NOW FOR A LOW COST VACATION
IN MINNESOTA WOODS

Come to the heart of the famous Northern Minnesota Lakes-Woods Region. Catch 11 kinds of fish in over 30 lakes and streams. Sleep on a good bed in a cozy, modern, private cabin, newly refurnished, clean, well ventilated, equipped with hot and cold water, bath and electricity. Ideal place for a fisherman, where wife and family can enjoy boating, swimming, bridge and social recreation in ideal surroundings. Famous PINE CONE CAMP now under new management. Write TODAY for free illustrated folder, rates and information.
—PINE CONE CAMP—
Dept. P. Park Rapids, Minn.

MINNESOTA'S finest

PINE BEACH HOTEL on Gull Lake near Brainerd
FREE GOLF at Door to Weekly Guests
SPORTY 18 HOLES
Lighted Tennis Courts
BEST OF FISHING
Swimming and Riding
Famed Cuisine - Bungalows
Elevator Service - Free Boats
$40 a week and up with meals
Write for Special Family Rates or
ASK AUTO CLUB or MR. FOSTER

BRING THE FAMILY to GENEVA BEACH HOTEL
ALEXANDRIA, MINNESOTA

Modern Hotel Rooms and Cottages
Safe, Sandy Beaches, Gaited Horses
Finest Bass Fishing in North
$28 week and up with meals
An Arthur L. Roberts Resort
Write Murray and Larson, Mgrs., for information
FINE GOLF COURSE NEARBY

BEAUTIFUL LOG RESORT
Frontage on 2 Lakes Among Northern Pines.
Spacious Dining Hall Modern Sleeping Cottages Am. Plan Only
Electricity . . . Baths . . . Good Food Attractively Served
ALL SPORTS Riding, Tennis, Bathing, Speed Boat, Fishing, Golf Nearby.
Excellent Reputation and Family Clientele. Write for Booklet.
Inwood Lodge Brainerd, Minn.
Ask Foster Travel Bureau, c/o Scruggs-Vandervoort-Barney Co.

DOUGLAS LODGE
ITASCA STATE PARK

Minnesota's State Owned Resort "Within the borders of Itasca State Park at the Headwaters of the Mississippi, in the Heart of the Pines."
Modern summer hotel accommodations, 25 cabins with bath and all meals, plenty of every species of fishing—recreation galore—golf.
Write for folders, rates and reservations.
MARTIN DUNN, General Manager.
P. O. Douglas Lodge, Minnesota.

Every classified want ad in the Post-Dispatch today is a message for some reader.

—ILLINOIS—

HOTEL PRINCE CHARLES
CHICAGO

Overlooking Lincoln Park. Rates $3 single, $4 double. Write for booklet.

HOTEL ALLERTON
CHICAGO

Overlooking Lincoln Park. Rates $3 single, $4 double. Write for booklet.

HOTEL SHERMAN
CHICAGO

Rates $3 single, $4 double. Write for booklet.

HOTEL LA SALLE
CHICAGO

Rates $3 single, $4 double. Write for booklet.

HOTEL BISMARCK
CHICAGO

Rates $3 single, $4 double. Write for booklet.

HOTEL SHERMAN
CHICAGO

Rates $3 single, $4 double. Write for booklet.

—ILLINOIS—

CARBONDALE—Hudgens Motor Co.
QUINCY—Jefferson Motor Co.
HILLSBORO—Theo. H. Johnson.
HIGHLAND—P. M. Wiebe.
EFFINGHAM—Auto & Trailer Sales Co.
HULL—Gray Bros.
ST. PETER—A. F. Meyer.
KENTUCKY—
Paducah, W. Kentucky Motor Co.

OF 1937

s, with its big air-curved steel finish twelve coats deep, the new ely roomy interiors richly styled more usable trunk room than any ll alone in truly restful riding.

loors that you don't have to slam irst car to offer the double safety er and triply sealed feather touch refreshing warm weather ventiprice it—and find out convincingly s you than any other car.

NTS

Grand-Park Garage, 1513 South Grand
Auto Repair Co., 2308 S. Seventh St.
Osage Auto Sales, 4014 S. Broadway

Lloyd Shipp, Motor Sales, Motor Co., Service Station, ldehaus, pply Co., efer Co., n Auto Co.

—WISCONSIN—

AMERICAN HEATING GINEERING CO. OFFERS ERICAN R FURNACE

Installed to your present system of piping, in the average 6-room house, as low as

$95

Investigate This Modern Designed Furnace Now

NO PAYMENT UNTIL FALL—THEN TERMS TO SUIT

atisfaction, Phone or Write
ENGINEERING CO., INC.
CHestnut 6844

honey smart coupe

POST-DISPATCH RESORT AND TRAVEL DIRECTORY

★ NEW YORK ★

All-Expense CIRCLE TOURS $95.00

9 DAYS Air-conditioned Pullman

from ST. LOUIS

July 3, 24 — August 14 — September 4

ESCORTED — Visiting New York, Atlantic City, Mt. Vernon, Alexandria, Washington, D. C., Niagara Falls, Coney Island.

PENNSYLVANIA R. R.
NEW YORK CENTRAL System or

AMERICAN EXPRESS
America's Foremost Travel Organization
★ 1010 Locust St., Phone: Chestnut 6450 St. Louis ★

MARNELL & FORDS
TRAVEL SERVICE
12TH SUCCESSFUL SEASON

TRAVEL THE DE LUXE HOTELWAY and on the Famous Streamliners
GRAND CANYON, CALIFORNIA
CANADIAN ROCKIES
Featuring Hollywood, Warner Bros. Studio, Big Trees, Columbia River Highway, Boat Trips on Puget Sound, Chateau Lake Louise and Banff. 14 Days of Luxury Touring—All-Expense Tour $159.90
Books at Low as
FREE! $100 PRIZE
Get Details From Local Agent

QUINTS, Montreal, Quebec, 8 days	$ 75.00
QUINTS, Montreal, Quebec, New England, Boston, New York, Niagara Falls, 14 days	123.00
DUDE RANCH and Yellowstone	114.80
PACIFIC N. W., Can. Rockies	127.00
CANADA & Eastern Circle Tour	120.00
ALASKA, Lake Louise, Banff	184.15
CALIFORNIA, Colorado, 8 nights in hotels, 5 in Pullmans	137.90
GRAND CANYON, Calif., Rockies	153.90
MEXICO—2 weeks, DeLuxe Hotels	214.00
HAWAII	365.25

THESE PRICES QUOTED FROM CHICAGO
MARNELL & FORDS
Chicago, Ill.
Or See Your Local Agent

A CRUISE YOU'LL REMEMBER A LIFETIME

TO THE VIKING LANDS AND RUSSIA on the Palatial, Gleaming, White Motor Liner

Gripsholm

FROM NEW YORK JULY 24
Returning August 27th

● Away from the oppressive summer heat . . . away to 34 days of coolness . . . 34 days of shipboard luxury . . . 34 days of thrill and discovery.

● This is the cruise of cruises to Norway, Sweden, Denmark, Visby, Finland and Russia. You'll remember it a lifetime. You'll remember the thrill long after you've forgotten the bill. Such moderate rates! Minimum $395.00.

QUICK VACATION IN SCANDINAVIA

● Say good-bye to the city's sultry heat and hay fever. Leave on the KUNGSHOLM AUGUST 19th. Enjoy 5 glorious days midst Sweden's scenic splendor. Then back in New York September 10th, *if you must*—total 21 days—or stay until a later sailing *if you can!* Other "over and back" trips throughout September. Reasonable rates.

Ask for Viking Cruise Literature of Any Travel Agent or

SWEDISH AMERICAN LINE
636 5th Avenue and 4 West 51st Street (Rockefeller Center), N. Y. Circle 6-3440

All Expense COOL CARIBBEAN CRUISES
from ST. LOUIS via NEW ORLEANS

12 days to Honduras and Guatemala including 8-day Caribbean Cruise. $146.95 UP

19 days Guatemala Tour—8-day sea voyage, one week in colorful Guatemala. Visiting quaint Indian villages, fascinating mountain lakes, ancient ruins and lovely Guatemala City. $218.95 UP

20 days Havana-Canal Zone-Honduras — See Havana, "Paris of the Western World," gigantic Panama Canal and quaint Honduras. $222.70 UP

First class accommodations throughout. Air-conditioned Illinois Central equipment. All meals, hotel with bath and sightseeing in Old and New New Orleans.

Real Vacations—Congenial Companions—Delightful Accommodations—New Sights—New Scenes. Ask for Descriptive Folder, or

apply any authorized travel agent, or

ILLINOIS CENTRAL
PHONE CHESTNUT 9400
UNITED FRUIT COMPANY
GREAT WHITE FLEET

Tell your want through a Post-Dispatch want ad and have it filled. Post-Dispatch want ad readers are watching the want ads

CALIFORNIA

GRAND CANYON, LOS ANGELES, HOLLYWOOD, SAN FRANCISCO, PORTLAND, COLUMBIA RIVER HIGHWAY, SEATTLE, VANCOUVER, BANFF, LAKE LOUISE.

Personally Conducted All Expense No Extras

BURKETT TOUR & TRAVEL SERVICE
1840 Railway Exchange Bldg.—CH. 7272

$155 15 DAYS

—OREGON— —OREGON—



The Old Oregon Trail

COME TO OREGON! Drive over the nation's most historic highway, the Old Oregon Trail (U.S. 30). Follow the trek of the pioneers who came to this wonderland generations ago, in lumbering ox-drawn prairie schooners. Then, a tortuous trail—today, a broad, smooth highway. Oregon vacations are inexpensive. Send for free illustrated booklet.

Drive OREGON Highways

Oregon State Highway Commission, Travel Dept. 56, Salem, Oregon
Please send me your 28-page illustrated booklet about Oregon.
Name
Street
City

See America First
THIS YEAR • LOW SUMMER FARES

GLACIER PARK
(STOP-OFF TOURS) and the
PACIFIC NORTHWEST
SPOKANE • SEATTLE • TACOMA
PORTLAND • VANCOUVER • VICTORIA
CALIFORNIA • ALASKA

GREAT NORTHERN RAILWAY

take the EMPIRE BUILDER
every luxury every economy air-conditioned

★ ASK MR. SANFORD—Get all the information you need to plan a wonderful western trip this summer from Mr. J. M. Sanford, General Agent, Great Northern Railway, 520 Boatmen's Bank Bldg., St. Louis, Missouri. His telephone number, Garfield 0051. Ask him about bargains in all-expense trips.

PLEASURE AHOY!



ON THE
S. S. NORTH AMERICAN
S. S. SOUTH AMERICAN

2200 miles of cruising contentment on the Great Lakes and Georgian Bay. Clean, spacious decks, smart cocktail lounge, delightful companions. Dancing and entertainment. Shore-leave visits at Mackinac Island, Midland on Georgian Bay, Detroit, Cleveland (Exposition), Buffalo (Niagara Falls). Meals, and berth in outside stateroom..... $64.50

Special Fourth of July Cruise to Mackinac Island and Sturgeon Bay D.S.T.
Leave Chicago Sat. July 3 3:00 P.M.
Return Chicago Tue. July 6 7:00 A.M.
All-Expense, $29.75

Make Your Reservations NOW! See Your Travel or Railroad Ticket Agent, or

GEORGIAN BAY LINE 128 West Monroe St. Chicago, Ill. RANdolph 2960

DELLS

WISCONSIN RIVER—MIRROR LAKE
DEVIL'S LAKE STATE PARK
EXCLUSIVE DELL VIEW HOTEL
ONE WEEK—ALL EXPENSE $49.90
1st Class Via Illinois Central-Milwaukee R. R.

BURKETT TOUR & TRAVEL SERVICE
1840 Railway Exchange Bldg.—CH. 7272

EMILY POST
Writes on "Good Taste"
Each Week-Day in the
POST-DISPATCH

★ QUEBEC ★
French Canadian Tour
9 DELIGHTFUL DAYS $79.50
from ST. LOUIS
July 10, August 7, and 21
Including
Quebec, Ste. Anne de Beaupre, Thousand Islands, Toronto, Montreal, Niagara Falls—Refreshing Steamer Cruise.
Descriptive Booklet on Request from
WABASH RAILWAY or
AMERICAN EXPRESS
America's Foremost Travel Organization
★ 1010 Locust St., Phone: Chestnut 6450 St. Louis ★

ALPINE



CANADIAN NATIONAL RAILWAYS

Vacation Wonderland

Canada's Alpine Playground welcomes you to a vacation that packs enjoyment in every minute. Your favorite diversions—golf, riding, hiking, swimming, fishing—are doubly pleasant in such delightful mountain surroundings. Loafing is pure delight. Plan to enjoy hospitable

JASPER NATIONAL PARK
in the Canadian Rockies

this summer. Then go on West. Take a Canadian National steamer to Alaska,—a thrilling 2,000 miles of sheltered ocean voyage.

LOW RAIL FARES—21 Day Limit to Jasper. Correspondingly low fares to Pacific Coast. Fast day trains from Chicago connect with through sleeping cars, *air-conditioned*, at St. Paul. $59.10

W. E. Rudolph, District Passenger Agent, Rm. 447 Boatmen's Bank Bldg., 314 No. Broadway, GArfield 1940

CANADIAN NATIONAL

All Expense
TOUR-CRUISES
Niagara Falls
July 10 - July 24 - August 7

All day in Detroit. . . . Sightseeing tours . . . Cruise across Lake Erie to Buffalo . . . Niagara Falls . . . Canada . . . Steamer to Toronto . . . Night in Canada at the famous General Brock Hotel opposite the Falls . . . Wonderful view of electrical illuminations from Hotel.

WABASH
30 COOL HOURS ON LAKE ERIE

$38.25 Includes all necessary expense

Free literature and details at WABASH DEPARTMENT OF TOURS, 1450 Railway Exch. Or at Wabash ticket offices, Broadway and Locust, and Delmar Station, 6001 Delmar Boulevard. Phone CHestnut 4700.

WABASH
SERVING SINCE 1838

DON'T MISS . . . the thrilling new Red Lodge GATEWAY



to YELLOWSTONE PARK

The West's newest thriller, the new Red Lodge HIGH-road is now open to Northern Pacific travelers . . . a thrilling HIGH-road that runs for many miles on top the Rockies at an elevation of nearly 11,000 feet. Nothing like it in America. Be sure to include this great attraction in your western trip this summer. Air-conditioned Pullmans direct to Red Lodge from Chicago. Send the coupon for a pictorial booklet that's yours for the asking.

"It's America's most scenic route and I doubt if its awe-inspiring panoramas can be equalled in the far-famed Alps."
E. A. DEMARAY,
Associate Director National Park Service

NORTHERN PACIFIC RAILWAY

MR. R. K. CROSS, General Agent
440 Boatmen's Bank Bldg., St. Louis, Mo., Tel. Garfield 3280
Please send me complete details and FREE illustrated booklet on the New Red Lodge Gateway to Yellowstone National Park.

Name
Address
City State

ROUTE OF THE AIR-CONDITIONED
NORTH COAST LIMITED

A day away to old FRENCH CANADA



LOW COST ALL-EXPENSE TOURS
Low-cost Canadian National all-expense tours will fit your budget and your vacation desires—or we'll help you with your own vacation tour ideas. Ask for our new illustrated booklets.

Quebec is just a day from Chicago aboard the Maple Leaf or the International Limited. Cosmopolitan Montreal contrasts with the grey-walled city of Quebec and cozy villages that might have come direct from Brittany!

Fast Grand Trunk-Canadian National trains take you directly to Montreal, Ottawa, Quebec City, Ste. Anne de Beaupre's famous shrine, picturesque Gaspe, The Laurentians, and fashionable Murray Bay. See them this year at low cost.

Information from
W. E. RUDOLPH, *District Passenger Agent*
Room 447, Boatmen's Bank Bldg., 314 No. Broadway, Garfield 1940

CANADIAN NATIONAL RAILWAYS
CANADIAN NATIONAL

See 600 Spectacular Miles of Canadian Rockies
ENROUTE TO OR FROM THE



Banff . . . famous Canadian Rockies resort . . . a mile above the world

ALL-EXPENSE Tours

NORTH PACIFIC COAST and California

THRILL TO THE MILE-HIGH MAJESTY OF CANADA'S ALPINE REGION!

● Stop over at Banff, Lake Louise and Emerald Lake. A trio of glorious, world-famed mountain havens with thrilling sports, dancing. 126 miles of Alpine Motoring. Tours begin at Banff or Field.

4 COLORFUL DAYS . . *from* $57
6 WONDERFUL DAYS . . *from* $74.50
All Expenses from Banff or Field

●

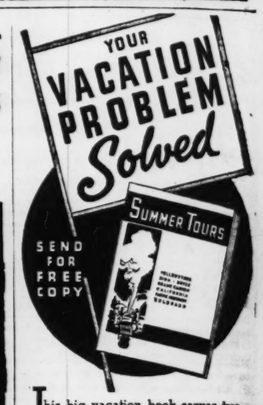
ALASKA 9-day All-Expense *Princess* Cruises . . . 2,000 miles via the sheltered Inside Passage. From Vancouver, Victoria or Seattle. Meals and berth included except during Skagway stopover. From . $95

WEST VANCOUVER . . . 6½-day Sunset Cruises to the West Coast of Vancouver Island . . . Exotic . . . different! Restful! All expenses, round-trip from Victoria. From $39

COME up through the rugged, majestic mountains of Canada. Go up to Banff. See charming Vancouver and the lovely garden-city of Victoria. Take a daylight steamer cruise to Seattle. Enjoy all these extra travel thrills en route. Standard sleeping, dining and observation cars are air-conditioned for dustless travel comfort on Canadian Pacific fast transcontinental trains. Your choice of return routes.

Consult Your Travel Agent or
GEO. P. CARBREY, General Agent
418 Locust St., St. Louis, Mo.
Phone GArfield 2134

Canadian Pacific



This big vacation book serves two purposes:

(1) Tells of the thrills that await you in the West's great scenic Wonderlands—Yellowstone, Zion-Bryce-Grand Canyon National Parks, Colorado, California, the Pacific Northwest-Canadian Rockies.

(2) Explains WHY Wabash-Union Pacific Escorted "cut-to-cost" Tour Vacations offer you biggest values of 1937 summer season—not only *low* in cost but *high* in quality.

Want a Copy? It's free—mail coupon
And when you DO go West, how you'll relish the cool comfort of Wabash-Union Pacific air-conditioned trains.
Convenient Delmar Boulevard Station

WABASH or UNION PACIFIC TRAVEL BUREAU
1450 Railway Exchange St. Louis, Mo.
Phone CHestnut 4700
or
UNION PACIFIC TRAVEL BUREAU
398 N. Sixth St. St. Louis, Mo.
Phone CHestnut 7750

Please send me SUMMER TOURS
Name
Address
City State P-17

WABASH UNION PACIFIC

Resultful Post-Dispatch want ads sell real estate or used cars.

—CANADA— —CANADA— —CANADA—



Holiday on the "Continent"
without crossing the seas!

RIGHT at your door lies a land which has preserved the romance and speech of Old France . . . a land where the old customs of *la Normandie* and *la Bretagne* are as alive and cherished as in the first days of *la Nouvelle France* . . . the Province of Quebec of to-day.

From Sherbrooke, celebrating its Centennial this year, through the Eastern Townships, Cosmopolitan Montreal, the Laurentian mountains, Trois-Rivières and the beautiful valleys of the St. Maurice, the Saguenay and the Ottawa; Quebec City and the far-famed Gaspé Peninsula—holiday-makers will find the ultimate of recreation and pleasure, with relaxation from dull care.

Add to the more than four centuries of glamorous history and romance of *la vieille Province de Québec*, the gorgeous scenic beauty of its lakes, rivers, and mountains, its lovely summer climate, and unsurpassed facilities to enjoy your favorite summer sports at their best — and you have the ideal vacation land — "Abroad", without "crossing the seas".

La PROVINCE de QUEBEC
Office du Tourisme, Québec, Canada.

DANIEL BOONE BRIDGE OPENED BY GOV. STARK

Speeches, Music, Motor Parade, Planes When $1,250,000 Span Over Missouri Is Dedicated.

With speeches by Gov. Stark and others, military band music, a motor procession accompanied by National Guard airplanes, dancing and a general St. Charles County civic celebration, the $1,250,000 Daniel Boone Bridge over the Missouri River at Weldon Springs was dedicated and opened to traffic yesterday afternoon.

The State Highway Commission, which erected the toll-free structure, refrains from naming any of its works, but the Governor recognized the Daniel Boone designation in his address. This name was chosen by St. Charles County civic interests, which sponsored the program, in which delegations from St. Louis and St. Louis County joined.

Boone, the noted pioneer, spent the last part of his life nearby in St. Charles County.

Gov. Stark, in his address, de-

TRAVEL AND RESORTS



CHOOSE FROM 271 All-Expense ESCORTED TOURS

Get your free copy of the colorful 1937 Tour Book—a complete guide to "Vacations without a care"—from 7 days to 4 weeks.

Enjoy the company of congenial fellow travelers. Experienced escorts handle every travel detail. Everything arranged before you start and you know exactly what your trip will cost. Tours to meet every budget.

SAMPLE TOURS from St. Louis

COLORADO	$ 66.00
GLACIER	107.60
YELLOWSTONE	110.50
YELLOWSTONE-COLORADO	126.73
CALIFORNIA-GRAND CANYON	124.33
GLACIER-YELLOWSTONE	174.40

● Other marvelous all-expense tours at surprisingly low cost. Mt. Rainier, Crater Lake, Yosemite, the Black Hills, Canadian Rockies—Everywhere West with the world's largest operators of western tours. Get your Tour Book now at one of these offices—or mail the coupon.

● BURLINGTON . . . . 322 No. Broadway
● NORTHERN PACIFIC, 440 Boatmen's Bk. Bldg.
● GREAT NORTHERN, 520 Boatmen's Bk. Bldg.

C. B. Ogle, Burlington Escorted Tours
Dept. PD-25, 322 No. Broadway
St. Louis, Mo., Phone CEntral 6360

Please send me your new Burlington Tour Book. I am interested in a tour to.....
Name.....
City.....
State

BURLINGTON ESCORTED TOURS

PROTECT Your TRAVEL FUNDS With TRAVELERS' CHEQUES
75c Per $100
Window 26

TRAVELERS' LETTERS OF CREDIT
Foreign Department
Main Floor

MISSISSIPPI VALLEY TRUST CO.
Broadway and Olive
MEMBER FEDERAL DEPOSIT INSURANCE CORPORATION

GOING AWAY F
THEN CHECK T
ALL-EXPENSE PLANS FOR YOUR

✓ JULY 4TH SPECIAL:	3-DAY CHICAGO, LAKE
✓ WISCONSIN COOLER:	170-MILE LAKE MICHIG A FULL WEEK IN THE WISCONSIN DELLS
✓ TEXAS-PAN-AMERICAN:	A SIGHT-FILLING T WORLD'S FAIR, 3 D
✓ THE GOLDEN WEST:	TWO WEEKS IN GLORI WHY WAIT LONGER?
✓ THE GREAT WESTERN:	YOU OWE IT TO YO THE CANYON AND C

TRAVEL BUREAU FOURTH

RY



YOUR VACATION PROBLEM Solved



SEND FOR FREE COPY

This big vacation book serves two purposes:

(1) Tells of the thrills that await you in the West's great scenic Wonderlands—Yellowstone, Zion-Bryce-Grand Canyon National Parks, Colorado, California, the Pacific Northwest-Canadian Rockies.

(2) Explains WHY Wabash-Union Pacific Escorted "cut-to-cost" Tour Vacations offer you biggest values of 1937 summer season—not only *low* in cost but *high* in quality.

Want a Copy? It's free—mail coupon

And when you DO go West, how you'll relish the cool comfort of Wabash-Union Pacific air-conditioned trains.

Convenient Delmar Boulevard Station

WABASH TRAVEL BUREAU 1450 Railway Exchange St. Louis, Mo. Phone CHestnut 4700 — UNION PACIFIC TRAVEL BUREAU 318 N. Sixth St. St. Louis, Mo. Phone CHestnut 7750

Please send me SUMMER TOURS

Name.....

Address.....

City..... State..... P-17

WABASH UNION PACIFIC

Resultful Post-Dispatch want ads sell real estate or used cars.

—CANADA—



ntinent"

seas!

Gaspé Peninsula—holiday-ill find the ultimate of and pleasure, with relax-dull care.

e more than four centuries us history and romance of *Province de Québec*, the cenic beauty of its lakes, mountains, its lovely sum-e, and unsurpassed facilities our favorite summer sports best — and you have the ation land — "Abroad", crossing the seas".

QUEBEC

Canada.

DANIEL BOONE BRIDGE OPENED BY GOV. STARK

Speeches, Music, Motor Parade, Planes When $1,250,000 Span Over Missouri Is Dedicated.

With speeches by Gov. Stark and others, military band music, a motor procession accompanied by National Guard airplanes, dancing and a general St. Charles County civic celebration, the $1,250,000 Daniel Boone Bridge over the Missouri River at Weldon Springs was dedicated and opened to traffic yesterday afternoon.

The State Highway Commission, which erected the toll-free structure, refrains from naming any of its works, but the Governor recognized the Daniel Boone designation in his address. This name was chosen by St. Charles County civic interests, which sponsored the program, in which delegations from St. Louis and St. Louis County joined.

Boone, the noted pioneer, spent the last part of his life nearby in St. Charles County.

Gov. Stark, in his address, described the new crossing as the largest and most expensive bridge ever built by the State, the widest bridge across the Missouri except for the A.-S.-B. Bridge at Kansas City, the thirteenth free bridge across the river between St. Joseph, Mo., and the mouth of the stream, and the seventeenth bridge across this river within Missouri.

Serves Two U. S. Highways.

It was the "last word" in bridge construction, he declared, and, by serving two transcontinental roads —U. S. Highways Nos. 40 and 61— would carry traffic from every section of the Union. In approving the name chosen for the structure, the Governor termed the neighboring country historic and recalled that his own forefathers had crossed the Eastern mountains with Boone. He contrasted the picture of canoes of Indians and pioneers on the river and ox-carts on the banks with the present-day steadily increasing motor freight and passenger traffic of the highway.

The next objective of Missouri's road movement is construction of more farm-to-market roads in every county, he declared, saying this was the principal reason for the increase of the State gasoline tax from 2 to 3 cents a gallon, effective Dec. 7, 1938. It will be his duty as Governor to see that these roads are built, he added.

The bridge is part of the $4,500,000 new location of U. S. highway No. 40 between St. Louis and Wentzville, St. Charles County. Included in the dedication was a 20-mile stretch of concrete pavement, partly of four and three-lane width, between Bellefontaine, St. Louis County, and Wentzville. The State is building a four-lane section between Lindbergh boulevard and Bellefontaine, and has designated the route along Clayton road and through Ladue, from the express highway in Forest Park to Lindbergh.

Effort to Change Route.

Robert B. Brooks, St. Louis member of the commission, said in his speech that it was hoped to pave the portion west of Lindbergh next year. He disclosed that citizens of Clayton and Richmond Heights were working with State engineers in an effort to change the route for one mile in the latter suburb, by extending eastward the point of departure from Clayton road.

The present route leaves Clayton road about a quarter of a mile east of North and South road, veering to the south about half a mile. The change would keep the super-highway on a new location south of Clayton road to a point west of Big Bend boulevard. Brooks said it appeared that a subway would be necessary to handle the traffic in Clayton road, between Big Bend and the express highway in the park, as this taretch now carried the heaviest burden of any road in the State.

S. M. Rudder, assistant chief engineer of the State Highway Department, related that enough concrete to pave a two-lane road for seven miles went into the bridge, together with 10,000,000 pounds of steel. He said the P W A furnished about 30 per cent of the construction money. "We are blessed in this State," he concluded, "with not having to worry about diversion of highway funds for other things, and are proud to have a road-minded Governor to lead us."

The Governor's wife cut a white ribbon at the center of the bridge, signifying that the structure was open to the public. There was an audience of about 2000 persons on the blistering hot concrete floor of the three-lane crossing. Mayor Dickmann of St. Louis was among them.

Celebration at Wentzville.

There was a concert by the Sixth Infantry Band, from Jefferson Barracks. The motor parade moved afterwards to a park at Wentzville for more speechmaking. Overhead flew a squadron of airplanes from the Thirty-fifth Division Aviation, National Guard of Missouri. Entertainment numbers, dancing and barbecue meals enlivened the civic celebration at Wentzville.

Until more of the superhighway is opened in St. Louis County, traffic will reach the new route at Bellefontaine by Olive Street road and various county roads. The new route, when completed, will measure 41½ miles from Municipal Bridge to Wentzville. For much traffic it will shorten travel distances materially, and for all it will save time as a result of its design and comparative freedom from congestion.

The massive new bridge is half a mile long.

State to Spend $650,000 on St. Charles Highway.

Plans for early expenditure of $650,000 for widening the west end of St. Charles road and improving the St. Charles bridge were announced by Robert B. Brooks, St. Louis member of the State Highway Commission, in an address at the dedication of the new Daniel Boone Bridge yesterday.

A new road will be constructed for 2.84 miles, between the present west end of the broad pavement near West Lake Park and the bridge, he said. For the first half-mile the new section will have four lanes, like the rest of the route to the east, while the remainder of the construction will be three lanes. The location will follow the abandoned right-of-way of the St. Charles car line. Brooks said the job, estimated to cost $300,000, would be completed by next summer, if possible.

Governor and His Wife at Weldon Springs Bridge Dedication





—By a Post-Dispatch Staff Photographer.

MRS. STARK cutting the ribbon in the ceremony that officially opened the span; her husband delivering the dedicatory speech.

TRAVEL AND RESORTS



CHOOSE FROM 271 All-Expense ESCORTED TOURS

Get your free copy of the colorful 1937 Tour Book—a complete guide to "Vacations without a care"—from 7 days to 4 weeks.

Enjoy the company of congenial fellow travelers. Experienced escorts handle every travel detail. Everything arranged before you start and you know exactly what your trip will cost. Tours to meet every budget.

SAMPLE TOURS from St. Louis

COLORADO	$ 66.00
GLACIER	107.60
YELLOWSTONE	110.50
YELLOWSTONE-COLORADO	126.73
CALIFORNIA-GRAND CANYON	124.33
GLACIER-YELLOWSTONE	174.40

*Other marvelous all-expense tours at surprisingly low cost. Mt. Rainier, Crater Lake, Yosemite, the Black Hills, Canadian Rockies—Everywhere West with the world's largest operators of western tours. Get your Tour Book now at one of these offices—or mail the coupon.

*BURLINGTON - - - - 322 No. Broadway
*NORTHERN PACIFIC, 440 Boatmen's Bk. Bldg.
*GREAT NORTHERN, 520 Boatmen's Bk. Bldg.

C. B. Ogle, Burlington Escorted Tours Dept. PD-25, 322 No. Broadway St. Louis, Mo., Phone CEntral 6360

Please send me your new Burlington Tour Book. I am interested in a tour to.....

Name.....

City.....

State.....

BURLINGTON ESCORTED TOURS

PROTECT Your TRAVEL FUNDS With TRAVELERS' CHEQUES

75c Per $100 Window 26

TRAVELERS' LETTERS OF CREDIT

Foreign Department Main Floor

MISSISSIPPI VALLEY TRUST CO.

Broadway and Olive

MEMBER FEDERAL DEPOSIT INSURANCE CORPORATION

UNION-MAY-STERN'S Exchange Stores

COMPLETE Home Outfits $99.50 $1 A WEEK*



COMPLETE LIVING ROOM
COMPLETE BEDROOM
COMPLETE KITCHEN
ALL FOR $99.50

EASY TERMS*

2-Pc. Living-Rm. Suites,		$6.95
Studio Couches,	as low as	$4.95
Canvas Army Cots,		$1.79
Baby Carriages,		$2.95
9x12 Rugs,	as low as	$4.95
Philco Radios,	as low as	$14.95
Gas Ranges,	as low as	$4.95
Metal Beds,	as low as	$1.00
3-Burner Oil Stoves		$5.95

REFRIGERATORS As Low as $3.95

8-Pc. DINING SUITES $14.95

ELECTRIC WASHERS $24.95

5-Pc. Breakfast Sets $4.95

Easy Terms—Open Evenings Until 9 O'Clock*

* Small Carrying Charge

Union-May-Stern's Exchange Stores

Vandeventer & Olive . . . 616-18 Franklin Ave.
Cor. Manchester, Sarah, Chouteau . . . 206 N. 12th St.

NOTICE TO SEWER TAXPAYERS

OF

CENTRAL, JENNINGS, LEMAY FERRY, OVERLAND, ST. FERDINAND, WEBSTER GROVES GENERAL SEWER DISTRICT NO. 1, AND WELLSTON SEWER DISTRICTS.

(St. Louis County)

Taxes paid by June 30th, 1937, are payable free of all interest and court costs; and if paid by August 31st, 1937, are free of 75% of all interest and court costs; if paid by October 31st, 1937, free of 50%* of all interest and court costs; if paid by December 31st, 1937, free of 25% of all interest and court costs. In all Districts (except Jennings), interest at the rate of 6% per annum has been running since January 1st, 1932.

The opportunity for saving is therefore great.

Pay taxes to
Willis W. Benson, Collector, St. Louis County, Clayton, Missouri.
William H. Tegethoff, Liquidator.

GOING AWAY FOR THE FOURTH?

THEN CHECK THESE TRAVEL BARGAINS

ALL-EXPENSE PLANS FOR YOUR WEEK-END OR FOR YOUR LONG VACATION

✓ JULY 4TH SPECIAL:	3-DAY CHICAGO, LAKE GENEVA, WIS. AND 170-MILE LAKE MICHIGAN TRIP	$19.85
✓ WISCONSIN COOLER:	A FULL WEEK IN THE BEAUTIFUL WISCONSIN DELLS	$49.00
✓ TEXAS-PAN-AMERICAN:	A SIGHT-FILLING TIME AT THE THRILLING WORLD'S FAIR, 3 DAYS	$26.85
✓ THE GOLDEN WEST:	TWO WEEKS IN GLORIOUS, GLAMOROUS CALIFORNIA. WHY WAIT LONGER?	$135.00
✓ THE GREAT WESTERN:	YOU OWE IT TO YOURSELF! 2 WEEKS TO THE ROCKIES, THE CANYON AND CALIFORNIA	$165.00

TRAVEL BUREAU FOURTH FLOOR STIX, BAER & FULLER

FUNERAL OF L. T. MILLER TO BE HELD TOMORROW

He Was Former Missouri Legislator and State Officer of the Order of Moose.

Former State Representative Louis T. Miller died yesterday of heart disease at his home, 5203 Sutherland avenue. He had been under treatment in a hospital until about a week ago.

Mr. Miller, a Democrat, was elected to a two-year term in the State Legislature in 1933. He was Deputy Supreme Dictator in Missouri for the Loyal Order of Moose. He was 54 years old and operated the Park Transportation Co., a trucking firm, with his brother, Fred.

Funeral services will be held at 1:30 p. m. tomorrow from Peetz Bros. mortuary, with burial in Valhalla Cemetery. Surviving are the widow and a son, Louis Jr.

KILLS DOG AND HERSELF

Woman Found in Automobile on Highway Near Brunswick, Ga.

By the Associated Press.

BRUNSWICK, Ga., June 26. — A woman tentatively identified by police as Mrs. Caroline Boldon, 40 years old, of Detroit, Mich., shot and killed herself near here today.

The woman, with a bullet through her heart, was found on the front seat. Her dog, with a bullet through the head, was in the rear. A small caliber pistol was nearby. The woman left a note which police could not understand.

IT COSTS NO MORE to buy your OLDSMOBILE from OLIVER CADILLAC.

Sarah & Laclede Phone JEff. 3080

Does Your Firm Need My Services?

ACCOUNTANT-AUDITOR WANTS POSITION

Seventeen years' experience; full charge, monthly financial statements, complete tax knowledge. Executive ability, responsible, ambitious. Best references. Box W-273, Post-Dispatch.

SENSATIONAL UPHOLSTERING VALUES

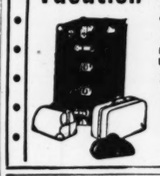
EASY TERMS

	Guaranteed Work Includes Materials	
DIVAN	With $2 Yard Material	$21
	With $4 Yard Material	$32
CHAIR	With $2 Yard Material	$14
	With $4 Yard Material	$19

Phone for Samples FOrest 8976

WM. B. APPELL UPHOLSTERING COMPANY 4524-26 Delmar Boulevard

Vacation LUGGAGE for LESS!



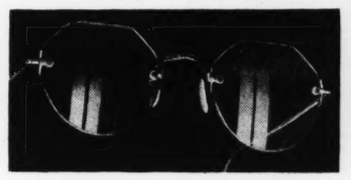
Hand Trunks (30 in.) — $4.75
Zipper Sport Bags $1.00 to $7.50
Leather Gladstone Cases— $5.00 to $20.00
Pullman Wardrobe $6.50 to $18.50
New Suitcases up from $1.00
Bathing Cases 65c to $1.00
Ladies' Overnight Cases and Hat Boxes $3.50 to $15.00

DUNN'S 64 Years —AT— 912-916 FRANKLIN AVE.

Vacation Specials

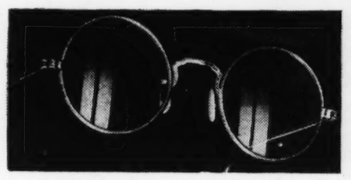
starting monday savings of

25% to 50%



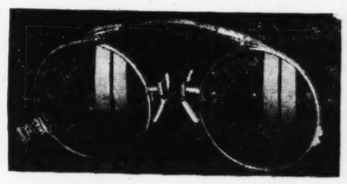
The "Byron" $2.95 lenses not included

Semi-flexible rimless mounting, beautifully engraved in white gold filled only. A superior mounting, and exceptionally low priced.



The "Carlyn" $3.25 lenses not included

Substantial frame that embodies smart modern style as well. Ideal for that extra pairs of glasses for your vacation trip. In white gold filled only.



Folding Oxfords $3.95 lenses not included

White sterling, with gold filled spring. Excellent for travel, an unusual value. Chains extra.

Drs. Schwartz, Platz, Kassen and Kelly, Optometrists in Attendance!

Optical Department—Main Floor Balcony

CHARGE PURCHASES PAYABLE IN AUGUST

Famous-Barr Co.

OPERATED BY THE MAY DEPT. STORES CO.

DEPENDABILITY • ACCURACY • ECONOMY



Everything for a Beautiful, Comfortable LIVING ROOM

2-Pc. Living-Room Suite
Moquette Occas'nal Chair
2 Drop-Leaf End Tables
Large Framed Mirror
Solid Wal. Cocktail Table
2 Alabaster Lamps
Indirect Lighting Lamp
Chrome-Trim'd Smoker

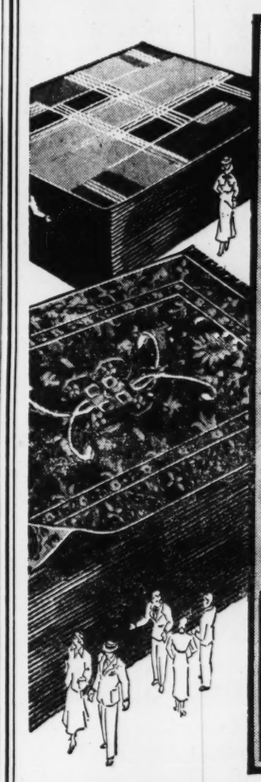
Complete Outfit Exactly as Shown $79 $1 A WEEK

Large Porch Rocker With Double Cane Back and Seat



Now at This Special Sale Price! $3.69

Strong, well-made chairs . . . large, roomy and comfortable . . . wide arm rests . . . well braced legs . . . finished in natural varnish.



9x12 Seamless AXMINSTERS from the looms of MOHAWK

VALUES TO $69.50

All First Quality . . . Perfect Rugs

While They Last $32 FIFTY 65¢ a week

Genuine MOHAWK Rugs . . . from the looms of one of the foremost rug weavers . . . your assurance of real quality! Here's your chance to get one of these fine Rugs at a real bargain price!

Downtown Store Open Every Night—Cass Ave. Store Open Monday Night

"You Get the Girl—We'll Do the Rest"

HELLRUNG AND GRIMM

9th & WASHINGTON • 16th & CASS

PARIS HOTEL LOCKOUT SEEMINGLY STAVED OFF

New Premier Sees Owners Who Protest at Establishing of 40-Hour Week.

By the Associated Press.

PARIS, June 26.—The Chautemps Government appeared today to have prevented a lockout by hotels, restaurants and cafes which would have tied up the tourist trade.

After the owners had announced the shutdown would begin July 3, as a protest against the 40-hour week, their representatives were called into conference with the Government. An official statement said Government negotiators "received the impression appeals to the patriotism of the hotel proprietors will be heeded."

(The New York representative of the French Government's Tourist Bureau announced he had received official word "that the hotel and restaurant lockout announced in Paris has been canceled.")

Premier Camille Chautemps, in office only four days, faced with his first major test in France's labor situation, had promised every effort to "re-establish an atmosphere of loyal co-operation."

The proprietors bitterly opposed extension of the 40-hour week, already generally applied to French industry under the People's Front social reform program, to their business. They asserted they would have to add 65,000 persons to their payrolls, now totaling about 250,000, and increase their costs by from 15 to 25 per cent.

BRITISH ACTOR DEAD



COLIN CLIVE,
WHO succumbed in Hollywood Friday. He was 37 years old. Death was caused by a pulmonary and intestinal ailment. His wife, Jeanne de Casalis, French actress, is in London. He had the role of Capt. Stanhope in the war play, "Journey's End."

Fall Fatal to Belleville Man.

Clemens J. Hemann, 71 years old, Belleville city weighmaster since 1934, died yesterday in St. Elizabeth's Hospital of a skull injury he suffered Monday morning when he fell down the stairs at his home. He lived at 414 North Second street.

PENALTY REMISSION ON RALPH SEWER TAX

Court Holds That New State Law Applies to These Unpaid Accounts.

Taxpayers of the seven old St. Louis County sewer districts set up under the Ralph law may save about $200,000 in interest, penalties and court costs on delinquent taxes amounting to $406,725, if they pay their bills by next Wednesday, under a decision yesterday at Clayton by Circuit Judge John A. Witthaus.

The Judge held, in settling a friendly suit filed last Wednesday, that the State law which became effective June 10, remitting penalties on delinquent taxes in general, applied to unpaid accounts of these sewer districts.

Collector Willis W. Benson had been in doubt whether the law authorized him to accept the back sewer taxes without penalty. His attorney, Arthur U. Simmons, entered appearance in the case but did not oppose it.

The suit was filed by Attorney Orla M. Hill in behalf of several taxpayers and in the name of Mrs. Lavinia B. Shallcross, 217 South Woodlawn avenue Kirkwood. It asked that Benson be compelled to accept without penalty Mrs. Shallcross' payment of $1009, representing only the principal of taxes due since 1932 on 26 acres of land in Richmond Heights, in the old Central Sewer District.

Taxes in the seven old districts aggregated originally about $1,200,000, but a considerable part has been paid. William H. Tegethoff, liquidator of the districts, has filed about 15,000 suits to collect on the bills. He estimated, in response to inquiry by a Post-Dispatch reporter, that the saving in interest and penalties would be $125,000 on bills paid by Wednesday and the saving in court costs about $75,000.

The penalty remission law wiped out all charges on bills paid in June, 75 per cent of the penalties in July and August, 50 per cent in September and October and 25 per cent in November and December.

Under the widely criticised Ralph law, which was repealed some time ago, no sewers were constructed, but heavy preliminary expenses were piled up. These districts were the Central, Jennings, Lemay Ferry, Overland, St. Ferdinand, Webster Groves General Sewer District No. 1 and Wellston. They are not to be confused with existing districts now carrying out plans for extensive sanitary sewers in the suburbs under a new law.

$450 Holdup Reported.

ROCK ISLAND, Ill., June 26.—Ralph McCauley of Macomb, Ill., reported that he was robbed of $450 Thursday by a man who compelled him to drive to the Mississippi River bridge at Muscatine, Ia. McCauley told police that a second man met them there and that the two drove eastward into Illinois.

Used Washing Machine Parts
WRINGER ROLLS, 39c
WASH MACHINE PARTS & SALES CO.
LAclede 6266 4119 Gravois
Open Tuesday and Friday Till 8:30 P. M.

JULY 1776 THESE ARE IMPORTANT DATES:
America declares its liberty from the tyranny of a despotic monarch. You can declare your independence from hot, stuffy bedrooms, lack of sleep, and general all-around discomfort this summer. Just call, make a DATE with our representative, without obligation, to talk it over.
GENUINE Gimco THE NUMBER IS JE. 1776
ROCK WOOL HOUSE INSULATORS
J. G. HENGES ED. MELSHEIMER
Gimco Rock Wool has been manufactured for 25 years by the world's largest exclusive producer. 2814 LOCUST

ARONBERG'S 6th & St. Charles

A Three-Piece COMBINATION $29.85
This consists of a 3-diamond engagement ring, a 3-diamond wedding ring, both in 14-karat white gold, and a dainty chrome watch.
50c DOWN 50c WEEK
SAINT LOUIS' GREATEST CREDIT JEWELERS
OPEN SATURDAY NIGHT

SAVE MONEY! BUY FROM THE MANUFACTURER Starck NO MONEY DOWN NOTHING TO PAY UNTIL AUGUST
Piano Sale
Open MONDAY and TUESDAY until 9 P. M.
BRAND NEW GRAND PIANOS
Reduced to Only $169 Terms $2 a Week

Be sure to see these Grand Pianos on Sale TOMORROW. They take up very little more space than an upright piano, have standard size keyboard, clear mellow tone and very responsive action. Just the Grand Piano for your apartment or home.
Compare the tone with grand pianos selling as high as $550 and you will be amazed. Limited number. Come in at once. Every instrument new and fully guaranteed.
Take advantage of this unusual offer MONDAY and TUESDAY
We will accept your present piano as part payment.
Good Used SMALL SIZE PIANO $35 Terms 50c a Week
DECKER USED GRAND $100 Terms $2 a Week
P. A. Starck Piano Co.
Manufacturers of Starck Grand, Upright and Player-Pianos
1101 Olive Street, St. Louis

CHEVROLET TRUCKS

Chevrolet users say:
"They're the most economical trucks for all-round duty"

Perfected Hydraulic Brakes . . . Greatest Pulling Power in Their Price Range . . . New Steelstream Styling

"Give us a truck with ample pulling power . . . a truck that is economical . . . a truck that will give dependable service over a long period for the least money."

That is the demand of all truck operators, and thousands of Chevrolet users will tell you that the best answer is—Chevrolet trucks!

Chevrolet trucks have the *greatest pulling power* in the low-price range . . . because they have a New High-Compression Valve-in-Head Engine, noted for its ability to wring the last ounce of power out of every gallon of fuel.

Chevrolet trucks are the most *economical* for all-round duty . . . because they give maximum gas and oil mileage, and will keep on serving over a long period with minimum care and attention.

And Chevrolet trucks are safer, more modern, more durable . . . because they're the only low-priced trucks with Perfected Hydraulic Brakes, New Steelstream Styling, Pressure Stream Lubrication, and extra-strong, extra-dependable Chevrolet construction throughout.

Phone or visit your nearest Chevrolet dealer. Ask for a thorough demonstration of Chevrolet trucks. Convince yourself that they will give you the very qualities you most desire in a truck—*more power per gallon, lower cost per load!*

CHEVROLET
FOR ECONOMICAL TRANSPORTATION

General Motors Installment Plan—monthly payments to suit your purse.

CHEVROLET MOTOR DIVISION, *General Motors Sales Corporation*, DETROIT, MICHIGAN

"MORE POWER per gallon LOWER COST per load"

AUCTIONEERS AUCTIONEERS
BEN J. SELKIRK & SONS
REGULAR WEEKLY FURNITURE AUCTIONS
AUCTIONEERS ~ APPRAISERS
Office and Salesrooms, 4166 Olive St. AT WHITTIER
"Always equitable auction to the higher bidder. No price limit." Phone: JEfferson 1700

WEDNESDAY, JUNE 30th 10:30 A. M.
This Wednesday's Furniture Showing Comprises From Estate:
SUSAN M. SIMMONS, Deceased
By Order THE BOATMEN'S NATIONAL BANK Executor
Steinway Mahogany Case Grand Piano with Player Attachment, Valuable Oil Portrait by Fred Grey, Several Attractive Pieces Victorian Furniture, Prints, Books and other property in connection with CAPACITY salesroom including new Rust-proof Tubular Metal Porch Gliders, Maple Occasional Furniture; Walnut Chests, Dressers and Beds; Dinette Suites, Furniture, Furnishings, Domestic Rugs, Large Quantity Hotel Carpets, Refrigerators, Home Appliances, Utilities and other kindred articles.
Do Not Fail to Attend This Sale, the Regular Custom of Hundreds. Consignment of Single Items Received.
WHAT HAVE YOU THAT WE MAY SELL?

TRUSTEE'S BANKRUPTCY AUCTION SALE
VIVIANO MACARONI MANUFACTURING CO.
A CORPORATION
Complete Machinery, Shop & Office Fixtures, Automobile, Trucks, Equipment, Supplies
829 WASH STREET
MONDAY, JUNE 28th Beginning 10:30 A. M.
JOHN F. GILLESPIE, Liquidating Trustee
208 NORTH BROADWAY
BEN J. SELKIRK & SONS, AUCTIONEERS

RECEIVER'S BANKRUPTCY AUCTION SALE
MODERN MEMORIALS, INC.
MACHINERY—ELECTRIC MOTORS—FIXTURES
ENAMELING EQUIPMENT—MATERIAL—AUTOMOBILE TRUCK
1948 PAPIN STREET
TUESDAY, JUNE 29th. Beginning 10:30 A. M.
Pursuant to an order of U. S. District Court, for this division and district, we will sell as indicated in the foregoing, this complete property, summarizing as follows:
Enameling Oven, Canopy, unway, etc.; 3 Spray Booths, 3 Spray Guns and Hose, Portable Power Dryer, Sand Blast Room, Tanks, Pyrometer, Kellog Compressor, Large Double Compressor, 2 Electric AC Motors—5 and 20 H. P., 2 Toledo Square Shears, Chicago Brake, Hand Rollers, Barnes Drill, Flex Grander, H. B. Jointer, Tenoner, Rip Saw, Belting, Shafting, Bradley Hammer, Wheel Trucks, Racks, Sheet Steel, Lumber, Cartons, OFFICE FIXTURES; Burroughs Adder, Royal Typewriter, Desks, Chairs, Steel Files. FORD PANEL BODY TRUCK. The property will be offered first in bulk, subsequently in suitable detail lots, subject to Court's approval. TERMS, CASH.
DANIEL M. KERCHOFF, RECEIVER. BEN J. SELKIRK & SONS
PIERCE BLDG. AUCTIONEERS.

TRUSTEE'S AUCTION SALE
BELL FOUNDRY AND CASTING COMPANY
MACHINERY FIXTURES EQUIPMENT
VALUABLE PATTERNS, CASTINGS, MATERIALS
1400 NORTH ILLINOIS STREET
BELLEVILLE, ILLINOIS
FRIDAY, JULY 2nd. Beginning 10:30 A. M.
By virtue of the terms and conditions in a Chattel Deed of Trust executed for the Benefit of Creditors, we will sell as indicated in the foregoing the following—Complete Large Cupola, 4 Tumbling Mills, Double Emery; 3 Electric Motors, 3 to 25 H. P.; Blower, Combination Saw, Buffer, Drill Press, Hand Tools, Steel Wheelbarrows; Complete Valuable Pattern Equipment for Laundry and Cook Stoves, Man-hole Covers, Bell Traps, Sewer and Basket Grates, Catch Basins, Wood Stoves, Sash Weights—3 to 10 lbs., 50 Tons Pig Iron and Scrap, 20 Tons Completed Castings, 4 Tons Sash Weights, 25 Man-hole Covers, Extensive Lot Flasks and Clamps, Cartons, Stove Bolts, Nuts, Pipe. Office Fixtures—Sundstrand Adder, Typewriter, File, etc.
The property will be offered first in bulk, subsequently in suitable detail lots, subject to Trustee's approval. TERMS, CASH.
ORVILLE LIVINGSTON, TRUSTEE. BEN J. SELKIRK & SONS
COMMERCIAL BLDG. AUCTIONEERS

AUCTION CLOTHING, FURNISHINGS, ETC.
TUESDAY, JUNE 29, AT 10:30 A. M. 621 N. 9TH ST.
Stock consists of High-Grade Branded Merchandise as follows: About 100 Men's and Young Men's one and two pants suits, wool worsteds, single and double breasted.
300 Branded Felt Hats—MALLORY, SCHOBLE, TOWN CLUB, MANOR CLUB. 600 pairs Dress and Work Pants and Overalls. Dress Pants are high-grade WOOL WORSTED in desirable shades and patterns. Overalls are LEE, LEE 31 and Burlington.
50 dozen Athletic Shirts and Shorts: BVD and Superior SHORT-LEE.
25 dozen Men's Winter and Summer Union Suits, in such brands as BVD, CHALMERS, KERRY KNIT, etc.
A large quantity of Bathing Trunks by BVD, BRADLEY and LAMB KNIT.
A large quantity of Men's Hose, LAMB KNIT Sweaters, PARIS Garters and Suspenders, PIONEER Belts, CHENEY TIES, REGAL CRAVATS, BEAU BRUMMEL CAPS.
About 25 dozen Dress and Work Shirts, branded and fine quality.
High-Grade Raincoats, Bath Robes and Dressing Robes.
Also a small stock of general merchandise including Shoes, Dry Goods, Ladies' Wear, Piece Goods, Cotton Wash Dresses, etc. THIS STOCK IS VERY CLEAN AND DESIRABLE—IT WILL PAY YOU TO ATTEND TERMS CASH
WM. J. BROWN & COMPANY Auctioneers
Buyers of Retail Stocks 621 N. Ninth St., GArfield 6828

Special Furniture & Graniteware Auction Sale
TUESDAY, JUNE 29th Starting at 10:30 A. M.
At Our Sales Room, 2007-21 Delmar Blvd.
For this sale we have an unusual large and well selected lot of all kinds of Furniture and Household Goods.
AT 1:00 O'CLOCK P. M.
About 1000 pieces of NEW ENAMEL and PORCELAIN, KITCHEN UTENSILS. One of the best lots of this class merchandise that has been offered at Auction in a long time. All of this must and will be sold to the highest bidder. Be sure to be on hand for this sale and take advantage of this unusual offering.
MISSOURI FURNITURE AUCTION


MOUND CITY FURNITURE AUCTION
MONDAY June 28th, 2004 Delmar Starting at 10:30 A. M.
A choice selection of Living Room, Dining Room, Bedroom and Kitchen Furniture, both in sets and odd pieces. Also Stoves, Refrigerators and other Household Appliances. Dishes, etc.
MOUND CITY AUCTION COMPANY
2000-10 DELMAR CH. 5394-5395

Going to move? Is your choice a flat, a bungalow, or an apartment? Make your selection from the Post-Dispatch Rental Want Ads.

BUSINESS OPPORTUNITIES

BUSINESS OPPORTUNITIES

AGENT—With trucks or cash. St. Louis territory. Pep-Cola, Riv. 3862.

BEN LAGEMANN'S electrically equipped A. G. grocery and meat market at Warrenton, Mo. CO. 5135.

BOAT CONCESSION—Sell or trade; a going business with all or part of boats and equipment. See Mr. Ledman Sunday or evenings. Sylvan Beach Amusement Park, Highway 66, Meramec River.

CAN USE new capital in service supplementing commercial banking; daily turnover of money; unusual profits. Give phone number. Box N-69, Post-Dispatch.

DISTRIBUTERS — State and county, to handle patented cordless (100 watt) electric iron. Here is an exceptional opportunity for big profits; no competition; state territories desired and qualifications. Edmac Sales Organization, 1775 Broadway, New York City.

EXCLUSIVE St. Louis franchise covering product of well-known manufacturer in automotive field now available; business established many years; excellent location; capable sales, service and office organization; large yearly volume; party interested must have substantial financial standing; will require $10,000 operating capital, handled by purchaser. Factory executive now here. Replies confidential. Box F-226, Post-Dispatch.

FORD SALESMAN— Southwest part of city, an outstanding opportunity for right party. State experience and give reference. Box A-318, Post-Dispatch.

FOR RENT OR LEASE—Complete auto and paint shop and metal shop, now doing over $1000 worth of business a month. 2001 S. 7th.

HAVE ample capital to finance developing and advertising of worthy drug or food product. Write full details. Box A-49, Post-Dispatch.

HOTEL DINING ROOM—200 more regulars. Free rent. 4049 Washington.

IF YOUR business needs money or if you have a product or patent worthy of development, see us. Daniel A. Ruebel Co., Boatmen's Bank Bldg.

I WILL sell my business that shows a net profit of $3000 or over for past five years for a low price due to bad health; will bear investigation. Box E-169, P.-D.

LOOKING for a profitable business investment? Investigate desirable business opportunities for large or small amounts. Daniel A. Ruebel Co., Boatmen's Bank Bldg.

MANAGER—For small dignified business; will expand rapidly; no selling; product nationally advertised; good for $50 weekly; few hundred dollars will handle; secured; give phone. Box E-108, Post-Dispatch.

MUST SELL two-color 12-page Junior Goss press, stereotyping, composing room and office equipment. York Johnson, Trustee, Ozark Journal, Landers Bldg., Springfield, Mo.

NATIONAL food manufacturer will put you in your own business; should pay $40 to $85 week; beginning at once. Investment of $50 secured. Box J-121, Post-Dispatch.

OWNER can't handle alone; will lease lunch, drink, dance concession, with equipment; Ozark resort; fine year-'round business; $600 year, half in advance. Phone PA. 0174.

PARTNER desired, man not over 45 who wants to invest $2500, comfortable salary; must be able and active in business. Box W-269, Post-Dispatch.

PRODUCT of great daily consumption; defies competition, successful in Europe, sell manufacturing right for Central U. S., or want partner with $10,000; large profits; easily demonstrated. Box W-193, Post-Dispatch.

RETAILERS, dealers, jobbers, to distribute fast selling (iced air conditioner), retails less than $100; tremendous demand. Write for particulars. J. Brown & Co., 6316 Delmar.

SALES MANAGER—With varied experience; take charge city sales force. Investment necessary. Box A-3, P.-D.

SALESMANAGER—With $3000, to join new company, new plant, old industry, doubly secured. Box A-34, Post-Dis.

SUPREME COURT DECISION.
Creates easy work; $250 can earn $3000 to $8000 first year. Address Acme News, 732 W. 5th, Cincinnati, O.

TRACTOR and trailer with steady work. Box A-199, Post-Dispatch.

TRUCK TRAILER OUTFIT — Regular run; bargain. Box N-177, Post-Dispatch.

UNUSUAL OPPORTUNITY Is OFFERED TO OBTAIN QUARTER INTEREST IN A GOING, HIGHLY PROFITABLE, BUSINESS WITH NO SLUMP PERIODS. ABOUT $6000 NEEDED SOLELY FOR EXPANSION, WILL STAND STRICT INVESTIGATION. BOX W-201, POST-DISPATCH.

WAGON MEN—And tavern peddlers; see us on your requirements for potato chips, cheese-sprayed popcorn and nut meats. Anco Food Products, 3303 S. Broadway.

WANTED—Party to advance $2500 to complete financing of an industrial undertaking, southern lumbering; sound and interesting; will pay back $10,000 in 90 days. John L. Miller, Grenada, Miss.

WILL SELL CALIFORNIA BUSINESS—21-year-old Fresno fabricating plant. Complete modern equipment for tank manufacture and contract welding. Clientele within 150-mile radius. Will support two or three partners. William M. Myers, 1801 Santa Clara st., Fresno, Cal.

BUSINESS WANTED

BAKERY Wtd.—To rent or lease. Box N-362, Post-Dispatch.

BEST cash price for stock and equipment. Call JE. 3450.

CASH PAID—Any amount, all kinds merchandise stocks store and office fixtures. I. KAPLAN, 2800 N. 11th. CE. 2381.

CASH PAID—Any amount, all kinds merchandise stocks, store and office fixtures. S. Lasky, 6609 Clemens. PA. 0432.

CIGAR STAND Wtd.—In office building; good location; downtown preferred. Box N-416. Post-Dispatch.

EGG ROUTE—Must be established, full particulars. Box R-6, P.-D.

FILLING STATION Wtd.—Or business for a man; trade for beauty shop; successful and profitable. Box A-186. Post-Dis.

GROCERY STORES—And stocks wanted, for cash, large or small; price must be right. Molasky Brokerage Co., FA. 7401.

HAMBURGER STANDS Wtd.—Up-to-date, good location. Box N-410, Post-Dispatch.

I WANT to go into gas station business. Will buy good location with real gallonage and property if necessary. FL. 3756

PARKING LOT Wtd.—In business district. Box D-275, Post-Dispatch.

RESTAURANT Wtd.—Factory or automobile district; no beer; 6 days; pay cash. Box N-12, Post-Dispatch.

ROOMING HOUSE Wtd.—And boarding house; any location in city; have buyers for immediate sale. FO. 1397.

SANDWICH SHOP Wtd.—Or tavern, city or county, good location, reasonable, cash. 4330 Connecticut.

SMALL PRINT SHOP—With following. Box N-17, Post-Dispatch.

VENDING MACHINES Wtd.—Model A Columbus. Box N-73, Post-Dispatch.

BUSINESS FOR SALE

ATTENTION!
WE CAN SELL YOUR BUSINESS, CONFIDENTIALLY; FOR CASH; OUR ADVICE AND EXPERIENCE HAVE MADE HUNDREDS OF SATISFIED CLIENTS.
KELLER-SCHUESSLER CO.
4067 S. Grand RI. 2123

ATTRACTIVE store, 4½ years' rent paid; fine white way business center; new stock, fixtures, lease; $2200 cash; bargain. P. O. Box 202, Alton, Ill.

ACE-HIGH SPECIALS.
Candy—Does $100 month, $360; restaurant does $500 month, $300; used furniture store does $600 month, $750; cleaning shop, does $300 month, $500; trucking, does $400 month, $1000.
ACE SALES, 705 Olive, CH. 7031.

ACE HIGH SPECIALS
Cleaning shop, $300 month; $500. Used furniture, $600 month, $750. Hardware at half inventory, $900. Choice grocery, restaurant, taverns.
ACE SALES, 705 Olive, CH. 7031.

MUST SELL.
Grocery, meat; south side; corner, established 8 years; scientifically equipped; will sacrifice. PR. 8645 or PR. 6074.
5-ROOM bungalow, 2 acres, 4 large greenhouses; wholesale florist; on Big Bend rd.; also stock; 18 years in business; price, $8000. Box A-371, Post-Dispatch.
ANY BUSINESS—Sold quick. We have buyers; list your business with us.
ACE SALES, 705 Olive, CH. 7031.

BUSINE... ALL ... PROFITAB...
EXPERIEN... SAVE Y...
RECEIPTS $150 PROSPEROUS $1800.
RECEIPTS $60 CALIFORNIA; $...
RECEIPTS $3000 AND RETAIL, $2000.
SICKNESS; MUST CENTRAL MISS QUICK SALE; ... FILL...
60 MILES FROM ... AND PROPERT... REST...
BEST IN PROSP... COUNTY, MO.; $2500.
FOUNTAIN DR... LARGE PARKIN... $2500; MONEY... LADIES' R...
ONLY EXCLUSIV... OUS MISSOURI... $2000; OPPORT...
KELLER-SC... 4067 S. GRA...
ATTRACTIVE SH... and china ware... tion; will consid... Post-Dispatch.
AUTOMOBILE AG... Louis; popular ... cellent service b... conjunction; ma... without stock a... 281, Post-Dispat...
$1000—BA... South Side; establi... equipped; receipt... rent $50, include... delivery; terms.
COMMERCIA...
BAKERY—Account ... business; fine op... able. Roland & ... 4338.
BAKERY — Barga... $1000; worth do... good territory; ... Goodfellow.
BAKERY — Wonde... equipment; sacrifi... required; South ... Goodfellow.
$2850 WORTH of ... operating in good... 1000; $1000 cas... Harold R. Gould, ...
BAKERY—With p... for right man, or ... wholesale business... 130. Aug. Kottm... Belleville, Ill.
BAKERY—Opportun... West Florissant b... terms, cheap rent... fellow.
BAKERY — Retail ... Florissant; main ... rooms, cheap rent...
BAKERY—Fully equ... cery and meat ma... St. Louis Flour.
BAKER SHOP—In... month business.
BAKERY—One-man ... bargain. St. Lou...
BARBER SHOP-BA... bargain hunters in... territory, near city... fellow.
BARBER SHOP—A... leaving town.
BARBER SHOP—... city. 1827 S. Je...
$600—Beauty ... West End; establish... clientele; rent $45; ... water; owner leav... and give terms.
COMMERCIA...
BEAUTY SHOP—... NEAR GRAND A... LEAVING FOR ... LISHED MANY Y... TERMS TO REL... W-194, POST-DIS...
$750—Beauty ... Downtown office l... years; rent $35; ... water; has 2 o... ment; terms.
COMMERCIA...
BEAUTY SHOP—E... exclusive residenti... modern equipment ... attractive. Box ...
BEAUTY SHOP ... South Side; $300 ... Box N-388, Post-...
BEAUTY SHOP—7 ... ing business; terms ... and South rd., ...
BEAUTY SHOP—N... count sickness. B...
BEAUTY SHOP—$... best bargain in cit...
BEAUTY SHOP—Fu... for half price. C...
BEER, grocery and ... quarters; cheap.
BICYCLES—Boys' ... cheap; quitting ... sant rd.
BOOK LENDING LI... cluding best seller... ing cards and gift... after 12 noon.
BOTTLING plant; c... ness profitable; ta... half cash; a field ... A-334, Post-Dispa...
BEAUTY SHOP—Fu... petition; rent $20. ... Sunday. RI. 9496
BOWLING ALLEY—6... Lockwood, Webste...
BUYING a business ... 705 Olive. CH. ...
$1800-Cafe & ... Established 10 years ... door; giving cou... service; has large ... ample parking s... $75 daily; rent $... terms.
COMMERCIA...
$1000 — CA... Kirkwood, Mo.; com... trie refrigeration; ... $40; rent $50; ... terms.
COMMERCIA...
CAFE-LUNCHERY ... business; $1500; ... 50; Missouri town... fellow.
CIGAR ...
LOBBY LARGE ... DOWNTOWN; EX... ABLE BUSINESS... A LIFETIME; $20...
KELLER-SCH... 4067 S. GRA...
CLEANING PLANT—... Louis plant; whole... $25,000 year bust...
CAFE—Doing good ... town; ill health ca...
CAFE—Building an... 66; wonderful lo...
COAL BUSINESS—... trucks and equip... switch; will sacri... A-56, Post-Dispatc...
CONCESSION in larg... candy, ice cream, ... doing big business ... Genck. GA. 6593.
$750—CONFEC... West End; establishe... receipts around $... count sickness; fe...
COMMERCIA...
CONFECTIONERY A... F. KIESLING'S ... CITY SANITARIU... PROSPECT 9022.
CONFECTIONERY-G... ner location, with ... $1000; sacrifice ... 2733 Arsenal.
CONFECTIONERY— ... also building; goo... GA. 6584.
$750—CONFEC... South Side; on 12th ... years; receipts bet... modern refrigerati... 2 rooms; terms.
COMMERCIA...

...rck
NO MONEY DOWN NOTHING TO PAY UNTIL AUGUST
...o Sale
...until 9 P. M.
...NOS

We will accept your present piano as part payment.
DECKER USED GRAND $100 Terms $2 a Week
...of this unusual ... and TUESDAY
...k Piano Co.
...rand, Upright and Player-Pianos
...treet, St. Louis
AUCTIONEERS
...J. SELKIRK & SONS
...NEERS ~ APPRAISERS
...srooms, 4166 Olive St. AT WHITTIER
...s equitable auction to the higher bidder. ...ce limit." Phone: JEfferson 1700
10:30 A. M.
...niture Showing Comprises ...n Estate:
...MONS, Deceased
...'S NATIONAL BANK Executor
...Grand Piano with Player Action ...ortrait by Fred Grey, Several ...n Furniture, Prints, Books and ...ion with CAPACITY salesroom ...Tubular Metal Porch Gliders, ...e; Walnut Chests, Dressers and ...rniture, Furnishings, Domestic ...el Carpets, Refrigerators, Home ...ther kindred articles.
...le, the Regular Custom of Hundreds. ...Single Items Received.
...THAT WE MAY SELL?
...RUPTCY AUCTION SALE ...I MANUFACTURING CO. ...RPORATION ...ixtures, Automobile, Trucks, Equipment, Supplies ...ASH STREET
Beginning 10:30 A. M.
...PIE, Liquidating Trustee ...TH BROADWAY ...& SONS, AUCTIONEERS
...RUPTCY AUCTION SALE ...EMORIALS, INC. ...TRIC MOTORS—FIXTURES ...-MATERIAL—AUTOMOBILE TRUCK ...APIN STREET
Beginning 10:30 A. M.
...rict Court, for this division and district, we ...g, this complete property, summarizing as ...
...etc.; 3 Spray Booths, 3 Spray Guns and ...Blast Room, Tanks, Pyrometer, Kellog Com... ...2 Electric AC Motors—5 and 20 H. P., 2 ...e, Hand Rollers, Barnes Drill, Flez Grander, ...Belting, Shafting, Bradley Hammer, Cook ..., Cartons, OFFICE FIXTURES: Burroughs ...rs, Steel Files. FORD PANEL BODY TRUCK, ...n bulk, subsequently in suitable detail lots, ...S. CASH.
...ER. BEN J. SELKIRK & SONS AUCTIONEERS
...'S AUCTION SALE ...ND CASTING COMPANY ...KTURES EQUIPMENT ...S, CASTINGS, MATERIALS ...ILLINOIS STREET ...ILLE, ILLINOIS
Beginning 10:30 A. M.
...ns in a Chattel Deed of Trust executed for ...as indicated in the foregoing the following— ...g Mills, Double Emery; 3 Electric Motors, ...Saw, Buffer, Drill Press, Hand Tools, Steel ...Pattern Equipment for Laundry and Cook ...s, Sewer and Basket Grates, Catch Basins, ...10 lbs., 50 Tons Pig Iron and Scrap, 20 ...ash Weights, 25 Man-hole Covers, Extensive ...Stove Bolts, Nuts, Pipe. Office Fixtures— ...etc. ...n bulk, subsequently in suitable detail lots, ...RMS, CASH. ...E. BEN J. SELKIRK & SONS AUCTIONEERS
CLOTHING, FURNISHINGS, ETC.
...:30 A. M. 621 N. 9TH ST.
...rchandise as follows: About 100 Men's and Young ...steds, single and double breasted. ...OBLE, TOWN CLUB, MANOR CLUB. 600 pairs ...Dress Pants are high-grade WOOL WORSTED in ...re LEE, LEE 31 and Burlington. ...D and Superior SHORT-LEE. ...ion Suits, in such brands as BVD, CHALMERS, ...
...VD, BRADLEY and LAMB KNIT. ...KNIT sweaters, PARIS Garters and Suspenders, ...CRAVATS, BEAU BRUMMEL CAPS. ...aranteed and fine quality. ...Dressing Robes. ...e including Shoes, Dry Goods, Ladies' Wear, Piece ...S STOCK IS VERY CLEAN AND DESIRABLE— TERMS CASH
...OMPANY Auctioneers 621 N. Ninth St., GArfield 6828
Graniteware Auction Sale
...n Starting at 10:30 A. M. ...n, 2007-21 Delmar Blvd.
...large and well selected lot of all kinds of ...
...O'CLOCK P. M. ...EL and PORCELAIN, KITCHEN UTENSILS. ...erchandise that has been offered at Auction ...and will be sold to the highest bidder. Be ...and take advantage of this unusual offering.
...RNITURE AUCTION

FURNITURE AUCTION
...Y June 28th, 2004 Delmar Starting at 10:30 A. M.
...: Room, Dining Room, Bedroom and ...sets and odd pieces. Also Stoves, Household Appliances, Dishes, etc.
...AUCTION COMPANY CH. 5394-5395
...hoice a flat, a bungalow, or an apart... ...m the Post-Dispatch Rental Want Ads.

BUSINESS OPPORTUNITIES

BUSINESS OPPORTUNITIES

AGENT—With trucks or cash, St. Louis territory. Pep-Cola, Riv. 3862.

BEN LAGEMANN'S electrically equipped L. G. grocery and meat market at Warrenton, Mo. CO. 5135.

BOAT CONCESSION—Sell or trade; a going business with all or part of boats and equipment. See Mr. Ledman Sunday or evenings. Sylvan Beach Amusement Park, Highway 66, Meramec River.

CAN USE new capital in service supplementing commercial banking; daily turnover of money; unusual profits. Give phone number. Box N-69, Post-Dispatch.

DISTRIBUTERS — State and county, to handle patented cordless (100 watt) electric iron. Here is an exceptional opportunity for big profits; no competition; state territories desired and qualifications. Edmac Sales Organization, 1775 Broadway, New York City.

EXCLUSIVE St. Louis franchise covering product of well-known manufacturer in automotive field now available; business established many years; excellent location; capable sales, service and office organization; large yearly volume; party interested must have substantial financial standing; will require $10,000 operating capital, handled by purchaser. Factory executive now here. Replies confidential. Box P-226, Post-Dispatch.

FORD SALESMAN— Southwest part of city, an outstanding opportunity for right party. State experience and give reference. Box A-318, Post-Dispatch.

FOR RENT OR LEASE—Complete auto and paint shop and metal shop, now doing over $1000 worth of business a month. 2001 S. 7th.

HAVE ample capital to finance developing and advertising of worthy drug or food product. Write full details. Box N-49, Post-Dispatch.

HOTEL DINING ROOM—200 more regulars. Free rent. 4049 Washington.

IF YOUR business needs money or if you have a product or patent worthy of development, see us. Daniel A. Ruebel Co., Boatmen's Bank Bldg.

WILL sell my business that shows a net profit of $3000 or over for past five years for a low price due to bad health; will bear investigation. Box E-169, F.-D.

LOOKING for a profitable business investment? Investigate desirable business opportunities for large or small amounts. Daniel A. Ruebel Co., Boatmen's Bank Bldg.

MANAGER—For small dignified business; will expand rapidly; no selling; product nationally advertised; good for $50 weekly; few hundred dollars will handle; secured; give phone. Box E-108, Post-Dispatch.

MUST SELL two-color 12-page Junior Goss press, stereotyping, combination room and office equipment. York Johnson, Trustee, Ozark Journal, Landers Bldg., Springfield, Mo.

NATIONAL food manufacturer will put you in your own business; should pay $40 to $85 week; beginning at once. Investment of $50 secured. Box J-121, Post-Dispatch.

OWNER can't handle alone; will lease lunch, drink, dance concession, with equipment; Ozark resort; one year-round business; $600 year, half in advance. Phone PA. 0174.

PARTNER desired, man not over 45 who wants to invest $2500, comfortable salary; must be able and active in business. Box W-269, Post-Dispatch.

PRODUCT of great daily consumption; defies competition, successful in Europe, will manufacturing right for Central U. S., or want partner with $10,000; large profits easily demonstrated. Box W-193, Post-Dispatch.

RETAILERS, dealers, jobbers, to distribute fast selling (iced air conditioner), retails less than $100; tremendous demand. Write for particulars. J. Brown & Co., 6316 Delmar.

SALES MANAGER—With varied experience; take charge city sales force. Investment necessary. Box A-3, Post-Dis.

SALESMANAGER—With $3000, to join new company, new plant, old industry, doubly secured. Box A-34, Post-Dis.

SUPREME COURT DECISION. Creates easy work; $250 can earn $3000 to $8000 first year. Address Acme News, 732 W. 8th, Cincinnati, O.

TRACTOR and trailer with steady work. Box A-199, Post-Dispatch.

TRUCK TRAILER OUTFIT — Regular run; bargain. Box N-177, Post-Dispatch.

UNUSUAL OPPORTUNITY IS OFFERED TO OBTAIN QUARTER INTEREST IN A GOING, HIGHLY PROFITABLE, BUSINESS WITH NO SLUMP PERIODS. ABOUT $6000 NEEDED SOLELY FOR EXPANSION. WILL STAND STRICT INVESTIGATION. BOX W-201, POST-DISPATCH.

WAGON MEN—And tavern peddlers; see us on your requirements for potato chips, cheese-sprayed popcorn and nut meats. Anco Food Products, 3303 S. Broadway.

WANTED—Party to advance $2500 to complete financing of an industrial undertaking, southern lumbering, sound and interesting; will pay back $10,000 in 90 days. John L. Miller, Grenada, Miss.

WILL SELL CALIFORNIA BUSINESS—21-year-old Fresno fabricating plant. Complete modern equipment for tank manufacture and contract welding. Within 150-mile radius. Will support two or three partners. William M. Myers, 1801 Santa Clara st., Fresno, Cal.

BUSINESS WANTED

BAKERY Wtd.—To rent or lease. Box N-362, Post-Dispatch.

BEST cash price for stock and equipment. Call JE. 3450.

CASH PAID—Any amount, all kinds merchandise stocks store and office fixtures. L. KAPLAN, 2800 N. 11th. CE. 2381.

CASH PAID—Any amount, all kinds merchandise stocks, store and office fixtures. L. Lasky, 6609 Clemens. GA. 0432.

CIGAR STAND Wtd.—In office building; good location; downtown preferred. Box R-416, Post-Dispatch.

EGG ROUTE—Must be established, full particulars. Box R-6, P.-D.

FILLING STATION Wtd.—Or business for rent; trade for dairy shop; successful and profitable. Box A-186. Post-Dis.

GROCERY STORES—And stocks wanted, for cash, large or small; price must be right. Molasky Brokerage Co., PA. 7401.

HAMBURGER STANDS Wtd.—Up-to-date, good location. Box N-410, Post-Dispatch.

I WANT to go into gas station business. Will buy good location with real gallonage and property if necessary. FL. 3756

PARKING LOT Wtd.—In business district. Box D-275, Post-Dispatch.

RESTAURANT Wtd.—Factory or automobile district; no beer; 6 days; pay cash. Box N-12. Post-Dispatch.

ROOMING HOUSE Wtd.—And boarding house; any location in city; have buyers for immediate sale. FO. 1397.

SANDWICH SHOP Wtd.—Or tavern, city or county; good location, reasonable, cash. 4330 Connecticut.

SMALL PRINT SHOP—With following. Box N-17, Post-Dispatch.

VENDING MACHINES Wtd.—Model A Columbus. Box N-73, Post-Dispatch.

BUSINESS FOR SALE

ATTENTION!

WE CAN SELL YOUR BUSINESS, CONFIDENTIALLY; FOR CASH; OUR ADVICE AND EXPERIENCE HAVE MADE HUNDREDS OF SATISFIED CLIENTS. KELLER-SCHUESSLER CO. 4067 S. Grand RI. 2123

ATTRACTIVE store, 4½ years' rent paid; the white way business center; new stock, fixtures, lease; $2200 cash; bargain. F. O. Box 202, Alton, Ill.

ACE-HIGH SPECIALS.

Candy—Does $100 month, $850; restaurant does $500 month, $300; used furniture store does $600 month, $530; cleaning shop, does $300 month, $500; trucking, does $400 month, $1000. ACE SALES, 705 Olive, CH. 7031.

ACE HIGH SPECIALS

Cleaning shop, $300 month; $500. Used furniture, $6000 month, $750. Hardware at half inventory, $900. Choice grocery, restaurant, taverns. ACE SALES, 705 Olive, CH. 7031.

MUST SELL

Grocery, meat, south side; corner, established 8 years; electrically equipped; will sacrifice. PR. 8845 or PR. 6074.

Good bungalow, 2 acres, 4 large greenhouses; wholesale florist; on Big Bend rd.; also stock; 18 years in business; income $5000 to $10,000 yearly; low price, $8000. Box A-371, Post-Dispatch.

LIVE BUSINESS—Sold quick. We have buyers; list your business with us. ACE SALES, 705 Olive, CH. 7031.

BUSINESS FOR SALE

ALL SELECTED PROFITABLE BUSINESSES OUR EXPERIENCE and ADVICE SAVE YOU MONEY

TAVERN

RECEIPTS $1500 MONTH; BEST IN PROSPEROUS MISSOURI TOWN; $1800.

TAVERN-CAFE

RECEIPTS $60 DAY; LEAVING FOR CALIFORNIA; $3000; TERMS.

CIGAR STORE

RECEIPTS $3000 MONTH; WHOLESALE AND RETAIL; CASH AND CARRY; $2000.

DRUG STORE

SICKNESS; MUST SELL; TOWN 14,000, CENTRAL MISSOURI; SACRIFICE FOR QUICK SALE; $2800.

FILLING STATION

60 MILES FROM CITY, HIGHWAY 50, AND PROPERTY; $1450.

RESTAURANT

BEST IN PROSPEROUS TOWN, PERRY COUNTY, MO.; FINE OPPORTUNITY; $2500.

DRIVE IN

FOUNTAIN DRINKS, SANDWICHES; LARGE PARKING; GOOD BUSINESS; $2500; MONEY-MAKER.

LADIES' READY-TO-WEAR

ONLY EXCLUSIVE SHOP IN PROSPEROUS MISSOURI TOWN; GOOD PROFIT; $2000; OPPORTUNITY.

KELLER-SCHUESSLER CO. 4067 S. GRAND RI. 2123

ATTRACTIVE SHOP—Catering to glass and china ware gifts; downtown location; will consider partner. Box A-118, Post-Dispatch.

AUTOMOBILE AGENCY—West End St. Louis; popular new car franchise; excellent service business; used car lot in conjunction; may be bought with or without stock and equipment. Box N-281, Post-Dispatch.

$1000—BAKERY—$1000

South Side; established 9 years; fully equipped; receipts around $75 daily; rent $50, includes 4 rooms; has truck delivery; terms.

COMMERCIAL GA. 0197

BAKERY—Account sickness; good going business; fine opportunity; very reasonable. Roland & Spinder Flour Co. CH. 4338.

BAKERY — Bargain hunters investigate; $1000; worth double, terms; unusually good territory; north. GUTH, 1206 Goodfellow.

BAKERY — Wonderful business; latest equipment; sacrificed; $3000; little cash required; South Side. GUTH, 1206 Goodfellow.

$2850 WORTH of bakery equipment now operating in good county seat town of 1000; $1000 cash for immediate sale. Harold R. Gould, Camdenton, Mo.

BAKERY—With property; good location for right man, or if you prefer to run a wholesale business; a corner lot 100x130. Aug. Kottman, 400 Mascoutah av., Belleville, Ill.

BAKERY—Opportunities seldom equaled; West Florissant business section; $2500; terms, cheap rent. GUTH, 1206 Goodfellow.

BAKERY — Retail and wholesale; West Florissant; main business district; truck, rooms, cheap rent. CO. 5197W.

BAKERY—Fully equipped, located by a grocery and meat market, good opportunity, St. Louis Flour.

BAKER SHOP—1st class; doing $1800 month business. Box A-39, Post-Dis.

BAKERY—One-man shop, reasonable rent, bargain. St. Louis Flour Co.

BARBER SHOP-BAKERY — Established; bargain hunters investigate; busy county territory, near city. GUTH, 1206 Goodfellow.

BARBER SHOP—At 6357 Easton; cheap; leaving town.

BARBER SHOP—Good location; leaving city. 1827 S. Jefferson.

$600—Beauty Parlor—$600

West End; established 9 years; has large clientele; rent $45 includes heat and hot water; owner leaving city; will sacrifice and give terms.

COMMERCIAL GA. 0197

BEAUTY SHOP — FINE CLIENTELE; NEAR GRAND AND BATES; OWNER LEAVING FOR EUROPE; ESTABLISHED MANY YEARS; CONVENIENT TERMS TO RELIABLE PARTY. BOX W-194, POST-DISPATCH.

$750—Beauty Parlor—$750

Downtown office building; established 3 years; rent $35; includes heat and hot water; has 2 operators; latest equipment; terms.

COMMERCIAL GA. 0197

BEAUTY SHOP—Established business, in exclusive residential district; all new, modern equipment; low rent; price very attractive. Box A-24, Post-Dispatch.

BEAUTY SHOP — Established business; South Side; $300 down; balance terms. Box N-388, Post-Dispatch.

BEAUTY SHOP—7 years established; paying business; terms, sacrifice. 1731 North and South rd., Brentwood.

BEAUTY SHOP—Northwest; selling account sickness. Box A-400, P.-D.

BEAUTY SHOP—$300 monthly business; best bargain in city, $600. HI. 0129.

BEAUTY SHOP—Fully equipped; new; sell for half price. Call 1637 Tower Grove.

BEER, grocery and confectionery; living quarters; cheap. 1316 Utah.

BICYCLES—Boys' girls'; new and used; cheap; quitting business. 7522 Florissant rd.

BOOK LENDING LIBRARY—Complete, including best sellers; also stock of greeting cards and gifts; sacrifice. FO. 5529, after 12 noon.

BOTTLING plant; complete, modern; business profitable; take $22,000 to handle, half cash; a field for right party. Box A-334, Post-Dispatch.

BEAUTY SHOP—Fully equipped; no competition; rent $20. Call between 1 and 2, Sunday. RI. 9499.

BOWLING ALLEYS—12; cheap. 625 E. Lockwood, Webster Groves. RE. 4251.

BUYING a business? See ACE SALES, 705 Olive. CH. 7031.

$1800-Cafe & Tavern-$1800

Established 10 years; has large dance door; giving counter, table and curb service; has large summer garden with ample parking space; receipts around $75 daily; rent $80; has 5-year lease; terms.

COMMERCIAL GA. 0197

CAFE-LUNCHERY — Exceptionally fine business; $1500; lovely rooms; highway 50; Missouri town. GUTH, 1206 Goodfellow.

CIGAR STAND

LOBBY LARGE OFFICE BUILDING DOWNTOWN; EXCELLENT, PROFITABLE BUSINESS OPPORTUNITY OF A LIFETIME; $2000.

KELLER-SCHUESSLER CO. 4067 S. GRAND RI. 2123

CLEANING PLANT—Old established St. Louis plant; wholesale, retail; averages $25,000 year business. CH. 7031.

CAFE—Doing good business in country town; ill health cause of sale. GA. 1514.

CAFE—Building and fixtures; Highway 66; wonderful location. Box N-399, Post-Dispatch.

COAL BUSINESS—Good location; scales, trucks and equipment; on railroad switch; will sacrifice; leaving city. Box A-56, Post-Dispatch.

CONCESSION in large bus terminal; lunch, candy, ice cream, tobacco and magazines; doing big business; cheap rent. Charles Genck, GA. 6593.

$750—CONFECTIONERY—$750

West End; established 5 years; rent $25; receipts around $25 daily; selling account sickness; terms arranged.

COMMERCIAL GA. 0197

CONFECTIONERY AND DELICATESSEN F. KIESLING'S PLACE, OPPOSITE CITY SANITARIUM, 5391 ARSENAL. PROSPECT 9022.

CONFECTIONERY-GROCERY — Good corner location, with rooms and bath; worth $1000; sacrifice $750; other business. 2733 Arsenal.

CONFECTIONERY—Doing good business; also building; good South Side corner. GA. 6584.

$750—CONFECTIONERY—$750

South Side; on 12th st.; established 12 years; receipts between $20-$30 daily; modern refrigeration; rent $25 includes 2 rooms; terms.

COMMERCIAL GA. 0197

BUSINESS FOR SALE

CONFECTIONERY—$300 cash; reason, want to buy small farm. Mary Keith, 1837 S. 11th.

CONFECTIONERY-GROCERY—Large saleable stock; bears strict investigation; $800; rent $15; southwest. GUTH, 1206 Goodfellow.

CONFECTIONERY—Grocery, ice cream parlor, $350, including stock; living room in rear; rent $40. 4241W Natural Bridge.

CONFECTIONERY—Established; opposite Day-Night garage; something good; $15 daily; rooms, bath; bargain. 3137 Morganford.

CONFECTIONERY—Splendid business; select stock; booths, fountain, $700; opposite lovely park; north. GUTH, 1206 Goodfellow.

CONFECTIONERY - DELICATESSEN — Best $1250 proposition offered; 4 living rooms, exclusive South Side. GUTH, 1206 Goodfellow.

CONFECTIONERY—Grocery; good stock; will sell reasonable, with rooms and bath, 8100 Gravois, 2 blocks east on 4732 Tieman, Gardenville.

CONFECTIONERY-grocery; north; rent $30; living quarters; sales $30 daily; real buy. Box A-307, Post-Dispatch.

CONFECTIONERY—Across from Catholic school; living rooms; account death; $650. Box A-77, Post-Dispatch.

CONFECTIONERY — Delicatessen; south corner; rooms, bath; near schools. CO. 6828.

CONFECTIONERY—South Side; 3 rooms and bath; rent $25. Call CO. 0343 Monday.

CONFECTIONERY—Established business; 2 schools, park; rooms, bath; rent $23; nice place; bargain. 4110 California.

CONFECTIONERY—Living rooms, no competition; $20 day; rent $30; must sell; $295. FL. 9005.

CONFECTIONERY—Established 10 years; opposite school; $25 daily; nice rooms, bath, real bargain. 4100 Juniata.

CONFECTIONERY—4538 Louisiana. Near 3 schools; good location; established business.

CONFECTIONERY, DELICATESSEN — South Side; corner location; reasonable; 3 living rooms. Box N-283, Post-Dis.

CONFECTIONERY—Good corner location with room, selling on account of other business. 6831 S. Broadway.

CONFECTIONERY—Well stocked, 3 rooms, rent $15; bargain; cash; trade property or farm. 1311 North Market.

CONFECTIONERY—Sell or trade for car; good business; other interests. 3404 Chippewa.

CONFECTIONERY, GROCERY — Rooms; busy location; sale or trade. 4130 Fair.

CONFECTIONERY—Grocery; good location; $600. 4102 Clayton. FR. 9174.

CONFECTIONERY—$250; large living room, rent $15. 2733 Michigan.

CONFECTIONERY—Beer; southwest; well stocked; terms. CO. 6828.

CONFECTIONERY—Old established; good ice cream stand; invalid. 2905 Indiana.

CONFECTIONERY—Bargain; nice fixtures; 3 rooms; rent $14. 1109 Wyoming.

CONFECTIONERY—Good location; nice living rooms; low rents. 1212 Wright st.

CONFECTIONERY—Living rooms; reasonable. 3433 N. 14th st.

CONFECTIONERY — $25 daily; rooms; bath; widow must sell. HI. 0129.

CONFECTIONERY — Sacrificed; living rooms. 2826 St. Louis av.

CONFECTIONERY—Good business; must sell at once. 4648½ Shenandoah av.

CONFECTIONERY—Living rooms; established 20 years; retiring. 6900 Kossuth.

CONFECTIONERY—Or trade, for good car. 913 Park.

CONFECTIONERY—Bargain; $90. 2216 Wyoming.

CONFECTIONERY—$350; 3 living rooms; well stocked. 4406 St. Louis. JE. 2966.

CONFECTIONERY—And grocery; good location. Box E-174, Post-Dispatch.

CONFECTIONERY—And grocery; $25 to $30 daily. CO. 9149.

CONFECTIONERY, grocery, living rooms; wonderful location. 3752 Hebert.

CONFECTIONERY—Northwest; rent $29; 4 rooms; $700. Inquire 4451 Page.

CONFECTIONERY—Rooms, rent $12; corner location; cheap. 2528 N. Jefferson.

CONFECTIONERY—With living quarters. Box E-175, Post-Dispatch.

CONFECTIONERY—Good location. 412 N. Boyle.

COUNTRY HOTEL—On river; brick building, 27 rooms, large lobby, kitchen, dining room; established business; proprietor retiring. Box A-396, Post-Dis.

DELICATESSEN

$150 WEEK; 3 ROOMS, BATH; NORTH SIDE; BARGAIN; $850.

KELLER-SCHUESSLER CO. 4067 S. GRAND RI. 2123

DELICATESSEN — Doing excellent business; established 12 years; no competition; can be bought right; selling on account of sickness and other business. 3659 Gasconade.

DELICATESSEN — Doing excellent business; established 12 years; no competition; can be bought right; selling on account of sickness and other business. 3659 Gasconade.

DELICATESSEN—High class; illness compels selling; make offer; apartment, rooming house district. GUTH, 1206 Goodfellow.

DELICATESSEN AND CONFECTIONERY —Modern fixtures; good business; four living rooms and bath; rent $27.50. PR. 8951.

DELICATESSEN—Good location and fixtures, established business, near school. Call owner, 5832 Macklind.

DELICATESSEN—Sales $30 daily; 2 large living rooms; excellent location; bargain. Box A-289, Post-Dispatch.

DELICATESSEN—For sale. 4030 Delmar.

DELICATESSEN-GROCERY — With 3 rooms; must sell. LA. 6965.

DOUBLE DIP ICE CREAM — Beautiful Colonial store and garden; next door Fairy Theater, 5640 Easton.

DRESS SHOP—Southwest; good business; sacrifice. FL. 6280. Call afternoons.

DRESS SHOP—And rooms, 4528 Easton. Inquire 625 N. Vandeventer.

DRUG STORE—Will sell either one of my 2 stores; both producers. Box A-155, Post-Dispatch.

DRUG STORE—Excellent location; low overhead; $2500; $1000 cash, balance terms. Box A-250, Post-Dispatch.

DRUG STORE—Doing good business, must sell, priced right. PRospect 8047.

DRUG STORE—Good transfer corner; real bargain for quick sale. Box A-241, P.-D.

DRY GOODS—Clean, fresh stock, does $1000 month, operating 12 years. Stands any investigation, $7000. CH. 7031.

DRY GOODS—Clean stock, doing $100 week; $20 rent. Widow wants quick sale at $1400. CH. 7031.

DRUG STORE—Beautiful set-up in Illinois town; 35 miles from St. Louis. Wonderful opportunity. Must sell at once account of health. Will sell fixtures separate. Box W-35, Post-Dispatch.

DRUG STORE—In Missouri town of 22,000; will sacrifice for quick sale; modern. Box J-282, Post-Dispatch.

DRUG STORE—Good location; selling on account of health. 3531 Delor.

DRY GOODS AND FIXTURES—Riverside 4952.

ESTABLISHED—General merchandise business in small Illinois town; adjacent St. Louis. Write for full particulars. Box J-281, Post-Dispatch.

ELECTRICAL REPAIRING BUSINESS—17 years old; good income; cash only. Box R-53, Post-Dispatch.

ELECTRICAL REPAIR STORE—Contents and fixtures; cheap. WEbster 2650W.

FILLING STATION

GARAGE AND REPAIR SHOP

West End; established 15 years; completely equipped repair dept.; has outside gas station; big profits from greasing, battery service and accessories; has inside hydraulic hoist; business will earn around $6000 annually; price $3500; easy terms.

COMMERCIAL GA. 0197

FILLING STATION—And garage; 24 hours; restaurant, 5 cabins; established 2 years; good business; stock included, $250; must be sold by June 30; bargain. Red's Inn, 5 miles west St. Clair, Mo., on Highway 66.

FILLING STATION-GROCERY—Valuable corner; beautiful home; $3000, terms; booming Flat River. GUTH, 1206 Goodfellow.

FILLING STATION—And lunchroom, cabins, 3 acres; sell cheap; Highway 61, 50-mile post from St. Louis; Mobil Station, Hill Crest Station.

FILLING STATION — And repair shop; $100 cash, balance easy terms. 3821 Morganford road.

FILLING STATION OPENING—Business building, cottage, $1000; balance terms. Highway 50, Illinois. GUTH, 1206 Goodfellow.

BUSINESS FOR SALE

FILLING STATION—All equipment, small house in rear; 9807 S. Broadway, corner Telegraph road and Beatrice av.

FILLING STATION and garage, 9640 S. Broadway.

FILLING STATION—Tire shop; Sinclair gasoline; bargain. 218 Lemay Ferry.

FILLING STATION—In Kirkwood; $350. Kirkwood 1658 between 5:30 and 6:30.

FILLING STATION—With large lot. 1517 Chouteau.

FILLING STATION—Northwest St. Louis County; $500. Box A-43, Post-Dispatch.

FLORAL SHOP — Busy intersection on South Side. Box E-303, Post-Dispatch.

FLORAL SHOP—Other business; sacrifice for quick sale. 3314 Meramec.

GARAGE—Tavern, filling station, cottages, 5 miles from St. Louis; busiest highway, good business, clearing over $4000 a year; price $10,000, $5000 cash, balance terms, including property, stock and fixtures; must sell, account sickness. Box A-188, Post-Dispatch.

GARAGE, filling station and restaurant; established business. Highway No. 40, Minerola, Mo.

GARAGE—Auto repair, used car lot, filling station; 6000 gallons month; sacrifice. 1520 Keinlen, Wellston.

GARMENT CLEANING and laundry branch, established; experience not necessary. 3165 S. Grand.

GAS STATION—PHILLIPS

West End, prominent corner; has inside hoist and laundry; also 4 computing pumps; very low rent; monthly gallonage around 5000; good oil business; big profits from auto laundry; price $750; terms.

COMMERCIAL GA. 0197

GROCERY, butcher and tavern, established over 25 years, on prominent North Side corner. Sales over $60,000 annually. Owner wishes to retire. Will sell reasonable.

EDW. KEHLENBRINCK RLTY. CO. 4650.

GROCERY & MEATS

South Side; receipts around $175 weekly; doing cash business; rent only $21; has living room; price $750; terms.

COMMERCIAL GA. 0197

GROCERY—2 12-foot display, cooler, individual refrigeration; best equipment and stock; business location; will do $2000 weekly; real opportunity. JE. 3500.

GROCERY-MEAT MARKET—Cash and carry; northwest; sales $1400 weekly; modern fixtures, profits $150 week net; reason other business. Box A-286, P.-D.

GROCERY-MARKET—Best $1800 proposition; cash, carry business; exceptionally good county section. GUTH, 1206 Goodfellow.

GROCERY AND MEAT—South; $850; all electric; $1100 monthly; reasonable rent; retiring; will also trade building. Box A-259, Post-Dispatch.

GROCERY and meat market; established business; at Edwardsville, Ill.; about $4500; 2-3 cash required; must sell; no dealers. Box A-106, Post-Dispatch.

GROCERY and meat market, 1930 N. Whittier st., across from new City Hospital; ideal location for hustler. Open for inspection today. FOrest 0163.

GROCERY—Excellent location; good business; mixed trade; best buy in city. CA. 9454.

GROCERY—South; old established; sales $250 weekly; must sell; settling estate. Box A-333, Post-Dispatch.

GROCERY-MARKET—South; corner store, old established, doing wonderful business; bargain. Box A-383, P.-D.

GROCERY-MEATS—Best location, colored trade; low price $350 weekly sales; for quick sale, $1500. CH. 7031.

GROCERY AND MEAT MARKET—First-class, Northwest St. Louis. Box A-55, Post-Dispatch.

GROCERIES—Meat; stock and fixtures; $1000; fine location; rent $15. 1510 N. Euclid.

GROCERY and market, tavern, garden, truck, $4000; cash or trade; wonderful opportunity; reason, health. CO. 4691.

GROCERY-MEAT MARKET—First-class; about $4500, stock, fixtures invoice. Box E-166, Post-Dispatch.

GROCERY-MEAT—3.2 beer, small garden; no competition; 5 rooms, bath; rent $60; reasonable. 4499 Kossuth.

GROCERY, meat vegetables, established 10 years; sell account other business; price right for quick buyer. Box A-21, P.-D.

GROCERY, confectionery; established 15 years; account death; reasonable. 3572 S. Broadway.

GROCERY-MEAT—Colored neighborhood; good location; sacrifice. Call FR. 7958.

GROCERY—Meat; $500 weekly; widow must sell. Box A-27, Post-Dispatch.

GROCERY-DELICATESSEN—Good business; no competition; $1671; ideal for quiet; cost $1500, sell $850; terms; reasonable. JEfferson 6352. Owner 4326 West Pine.

GROCERY AND MEAT—Frigidaire; on account health. 1000 Morrison.

GROCERY-DELICATESSEN — Does over $100 week, first $400 buys. CH. 7031.

GROCERY STORE—Small. 3616 N. 11th. CEntral 3436.

GROCERY — Tavern; cor location; good business; rooms; reasonable. PR. 8249.

GROCERY—Meats; cash and carry; rent $30; terms. Box R-10, Post-Dispatch.

GROCERY — South; good location; cor.; reasonable. 2870 McNair.

GROCERY, meat market; good location; excellent equipment. Call FR. 7444.

GROCERY—Meat market; south, corner store; good location. Box A-288, P.-D.

HAMBURGER SHOP—Located West End. GRand 9496. 3504 Shenandoah.

HAMBURGER STAND—For sale or trade for car. 1247 S. Broadway. See Famous Furniture, 1416 S. Broadway.

HAMBURGER STAND—Doing good business; sacrifice, quick sale. 4503 Page.

HARDWARE—Established in county; low rent; may trade for bungalow or cottage will accept. Box R-299, P.-D.

HARDWARE—Established 35 years; modern store; clean stock; good location. 9612 S. Broadway. Riverside 9406.

HOME BAKERY—And confectionery, corner; cheap rent; living room in rear; will teach party bakery trade; $12,000 yearly; 30 per cent profit; $1200 cash. PR. 8890.

HOTEL—50 ROOMS

Established 15 years; selling account death of owner; running water in all rooms; net rent $115; must sell immediately to close estate; price $1500; easy terms.

COMMERCIAL GA. 0197

HOTEL—Near Grand; long established; good transient for couple; income $300. JE. 0683.

ASTOR HOTEL

Swimming pool, 10 acres ground, on highway 40; cash, terms. A. G. BURNEY, Wentzville, Mo.

ASTOR HOTEL—Swimming pool, 10 acres ground, on highway 40; cash, terms. A. G. Burney, Wentzville, Mo.

HOTEL—With restaurant; factory district; $75 daily. Inquire 4451 Page.

ICE CREAM STORE—Fine business corner; investigate. Box A-300, Post-Dis.

ICE CREAM—And candy store; next to theater. 325 De Baliviere.

INTEREST in funeral home, 120 funerals a year; price $60,000; strictly cash. Box A-38, Post-Dispatch.

JEWELRY STORE—And watch repair shop; small; plenty of watch work; sell cheap for cash. CA. 3460R.

KOSHER delicatessen and restaurant, best location in city of 100,000; new fixtures, modern; cost $5000; will sacrifice; only store of this kind in the city. State of Indiana. Box J-120, Post-Dis.

LADIES' READY-TO-WEAR — West end. 7 to 9 a. m., and 8 to 10 p. m. CAbany 7631R.

LUNCH ROOM and fountain service; very reasonable. 5645 Easton av.

LUNCHROOM—Beer; good business; cheap; quick sale. 1904 S. Third.

LUNCHROOM—Doing good business, serving plate lunches, terms. 5167 Easton.

MEAT DEPARTMENT—Busy grocery; north; sacrifice at $400. CH. 7031.

MEAT AND VEGETABLES—Established; will sacrifice. 2701 Utah.

MERCHANDISE—Bargain for cash; going business in good town north of Alton; $12,000; clean stock dry goods and shoes at 60c on the dollar; no trades; write or phone. W. E. Arnold, Carbondale, Ill.

NEWSPAPER ROUTE—Call NEwstead 0525; must sell.

NEWSPAPER ROUTE—Morning; best on South Side. Box N-385, Post-Dispatch.

NEWS STAND—Established Chicago and St. Louis news business; has good lending library; also greeting cards, office supplies, etc.; Illinois city, population 25,000; part cash. Write P. O. Box 822, Nameoki, Ill.

OLD RELIABLE magazine and book stand. Owner retiring; bargain for some one. 2611 Chippewa.

BUSINESS FOR SALE

PACKING PLANT — Complete; modern; trade, sell. Central Label Co., 218 Walnut

PAINT—And glass store; want to retire; inventory or lump. Box N-195, P.-D.

PAPER ROUTE—South End; p. m.; established. Box E-366, Post-Dispatch.

PAPER ROUTE—Morning and evening; must sell; sacrifice. 1530 Clara av.

PAPER ROUTE—Morning, 484 daily, 285 Sunday; $3000 cash. COlfax 7139J.

PAPER ROUTE—790 daily, 640 Sunday. Riverside 0543W.

PARTY with $1000 can obtain interest in good paying business; money secured. Box N-386, Post-Dispatch.

4 FOR A DIME PICTURES, PORTRAITS, Arcade, etc.; 5 years this location; good all-year spot. Sell all or part. Illness. Photo Shop, 1535 Franklin Av.

POOLROOM—Reason selling, other business; will rent. 2705 St. Louis.

POULTRY STORE—$75. 4142 Taft. RI. 3312.

PRINT SHOP — 2 presses, paper cutter, complete equipment; real buy at $550. Box A-349, Post-Dispatch.

PRINTING EQUIPMENT—For sale or exchange; unusual opportunities. Look for our advertisement on Part 1, Page 4, of this paper. PRINTERS' EXCHANGE CORPORATION, 1621 Pine st. CHestnut 8244.

RADIO REPAIR SHOP—At a bargain. Smith, 2400 Cass. GA. 8187.

REDUCING PARLOR electric cabinet; shower; other equipment. RO. 9556.

**Restaurant & Room

WILLIAM VAN LEUVEN FUNERAL

Victim of Auto Accident to Be Buried Tomorrow.

The funeral of William Van Leuven, a photographer, who died Friday night of injuries suffered Tuesday when an automobile struck him at Bell and Channing avenues, will be held tomorrow at 2 p. m. at the Mathew Hermann Undertaking Establishment, Fair and West Florissant avenues, with burial in Friedens' Cemetery. He was 58 years old and resided at 3967 Kennerly avenue.

The driver of the automobile said he was William Costello, 56 Aberdeen place, Clayton. His car had just collided with another machine driven by a Negro.



COLUMBUS' DISCOVERY

of America was a queen's dream come true. Make your dream home materialize by financing it through an association of home owners. Our rates are reasonable. We have financed many happy homes since 1889. State supervision. Member Federal Home Loan Bank.

SAVE WITH US

REAL ESTATE BUILDING AND LOAN ASSOCIATION

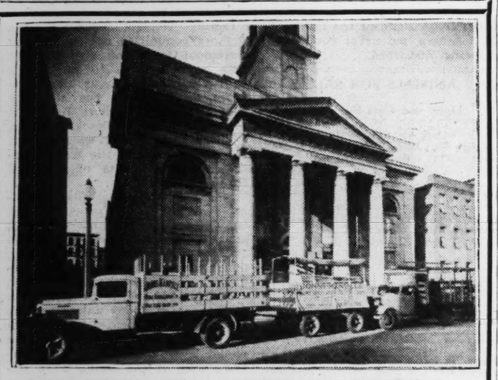
[illegible] North 11th St. MAin 3929

Back Home With Child Bride



—Associated Press Wirephoto.

HOMER PEEL, 32-year-old Tennessee mountaineer, with his wife, GENEVA, 12, and his father, J. W. PEEL. The pair returned to their home after a Tennessee court refusal to annul their marriage.



FIREPROOF INSULATION APPLIED TO HISTORIC OLD BUILDING

THE OLD CATHEDRAL OF ST. LOUIS

The cornerstone of the Old Cathedral was laid on August 1, 1831, in which was placed a sealed glass vase, containing a parchment with the following inscription: "In the year of Our Lord 1831, on the first day of August, the 55th year of our American Independence, during the pontificate of Pope Gregory XVI, Andrew Jackson being President of the United States, and John Miller Governor of Missouri, the cornerstone of this Cathedral Church, in honor of St. Louis of France, to be erected by the Catholic citizens of St. Louis, was blessed and placed by the Right Rev. Bishop Rosati, Bishop of St. Louis, assisted by the Rev. Fathers E. Saulinier, P. J. Verhaegen, S. J., L. Rondot, P. W. Walsh, M. Condamine, J. A. Elet, A. Mascaroni and L. Doutreluingnex."

Old Cathedral One of Few Buildings to Be Left on River Front Plaza

Insulation with Johns-Manville Rock Wool was recently completed in the Old Cathedral, at Second and Walnut Streets, minimizing the fire hazard and making the continued use of this splendid old building safer and more comfortable.

Father Shulte, in choosing Johns-Manville insulation, followed the precedent of many others who made their selection only after careful investigation of available materials.

This application of Rock Wool, by the Home Insulation Company, of St. Louis, will make this church far cooler in summer and easier and more economically heated in winter.

The Johns-Manville Home Insulation Co., 2504 Texas Ave. Phone GRand 3080

Notice!

Our Service Department will be open Monday morning, June 28th.

Our old mechanics will be back on the job. We appreciate your patience during the past few weeks, and hope to give you better service than ever before.

Weber Implement and Auto Company

Mound City Motor Co.

De Soto and Plymouth Distributors

GArfield 3351 19th and Locust Sts.

ROOSEVELT'S GUESTS FISH, SWIM, PLAY BALL

President Sits Under Apple Tree and Chats With Senators and Congressmen.

By the Associated Press.

ANNAPOLIS, Md., June 26.—Democratic Senators and Congressmen returning tonight from their picnic with President Roosevelt brought back a more detailed description of a soft ball game than of legislative prospects.

Like the contingent which preceded them to Jefferson Island yesterday, they reported virtually no serious discussion of national or congressional affairs.

One House member said every time somebody edged up to the President for what might be pointed discussion, Speaker Bankhead or Representative Rayburn, House majority leader, elbowed in or somebody started a song.

Returning from the island, Bankhead remarked: "There really was no inside stuff at all." He said there was no talk of adjournment and that "no one knows when we can adjourn."

"We had a softball game," he added, "and tried to get young. But we made a bust of it."

Just as the President's initiation into the Demagogue Club of House members was the outstanding feature of yesterday's outing, the ball game provided today's highlight. A House team whipped the Senate, 13 to 2. Postmaster-General Farley and Secretary of Agriculture Wallace played for the Senators as "ringers." Senator Barkley of Kentucky was umpire.

Roosevelt Under Apple Tree.

Photographers who were permitted on the island today said they saw a few poker games, some horseshoe pitching, swimming and fishing, a bar, and the President sitting under an apple tree chatting. He was dressed in white and with his shirt open at the throat. Reporters still were barred.

Senator McCarran, of Nevada, a leading opponent of the Roosevelt court reorganization bill, said he did not hear that controversial measure mentioned. He agreed with others that there was nothing but fun and foolishness at the party.

Joseph B. Keenan, assistant Attorney-General, forecast, however, that the court vote would come "much earlier" than expected, and that the administration strength would be "greater than has been prophesied."

He said he did not base his forecast on anything that happened today, because there was little talk of the court bill, but felt the party would not do the administration position "any harm."

Remaining at the island overnight, in addition to the President and his Cabinet, were Harry L. Hopkins, Senators Pittman and Robinson and Rayburn.

One Who Talked Business.

Representative Voorhis, of California, was the only guest who said he talked business with Roosevelt. He said he told him that a House "liberal" group is insistent that Congress stay in session until the administration's legislative program is completed.

He said a steering committee of his group, made up of Representatives McFarlane of Texas, Murdock of Arizona, Fries of Illinois, Leavy and Hill of Washington, and Colden of California, participated in the discussion.

One Progressive made the trip today—Representative Havenner of California. He said he did not know why he was invited, but was "delighted." He was elected with Democratic indorsement.

President Roosevelt will be joined by several members of his family and possibly Mrs. Roosevelt on his return cruise to Washington. James Roosevelt is already on the island.

Others who will join the President tomorrow are Mr. and Mrs. John Boettiger and Mr. and Mrs. Elliott Roosevelt. Mrs. Boettiger is the President's daughter.

SAVE UP TO 50% in Union-May-Stern's

Month-End Sale

If you need anything at all for your home, it will pay you to visit a Union-May-Stern store tomorrow, for all stores and all departments participate in this special savings event! There are limited quantities and short lots, in many cases, so we advise you to get here early! LIBERAL TERMS, remember, and GENEROUS TRADE-IN ALLOWANCES.

Jenny Lind Beds
Maple or walnut finish. $11.95 values — $6.95
25c A WEEK*

Kitchen Tables
Large white porcelain top tables, $5.95 values — $3.89
25c A WEEK*

WASHERS & IRONERS
Floor Samples and Demonstrators
$40 Faultless — $29.95
$55 Faultless — $34.95
$60 Thor — — $39.95
$50 Thor Ironer, $19.95
$50 Faultless Ironer, $19.95
50c a Week Buys One*

50c A WEEK* BUYS A BICYCLE

LOOK at These Big Bargains
$9.95 Gateleg Tables — $5.95
$5.95 Simmons Metal Beds — $3.89
$8.95 Starkline Cribs — $5.95
$14.95 Inner-Spring Mattresses — $8.95
$5.95 Occasional Tables — $3.89
$19.75—100-Pc. Dinner Sets — $12.95
$5.95 Metal Fold-Away Beds — $3.89
$7.50—9x12 Felt-base Rugs Slight Seconds — $3.89
$35 Simmons Studio Couches — $22.50
$17.50—5-Pc. Breakfast Sets — $11.89
*25c a Week Buys Any Item**

Kitchen Cabinets
$27.50 Values
$16.88
25c a Week*

COIL SPRING OR HEAVY MATTRESS
$7.95 values. Exceptional at $5.00 Ea.
25c A WEEK*

SUITES
$69—2-Pc. Tapestry Living-Room Suites, for only — $44.50
$99—2-Pc. Moderne Tapestry Bed-Davenport Suites, for only — $50.00
To $119—2-Pc. Living-Room and Bed-Davenport Suites, going at — $66.00
$69—3-Pc. Moderne Bedroom Suites, sensational bargains at — $49.75
$99—3 and 4 Pc. Bedroom Suites, mostly one of a kind — $66.00
To $139—4-Pc. Bedroom Suites, Just a limited number at — $88.00
$129—9-Pc. Dining-Room Suites, sacrificed at — $66.00
To $169—8 and 9 Pc. Dining-Room Suites, going at — $88.00
$5 Cash—Balance Monthly*

FREE! Diamond Ring
With Every Purchase of $25 or More in Our Jewelry Department!
A sparkling diamond set in yellow or white gold. See our selection of fine watches, silverware, electric clocks, etc. Buy on our EASY TERMS.
Jewelry Department, First Floor

"Silent Night" 14½-Inch Oscillating Fans
$5.95
Absolutely noiseless. Powerful breezes. Hurry for these values. They can't last long at this give-away price.
25c A WEEK*

OPEN NIGHTS TILL 9

5-Piece Moderne Oak Breakfast Sets
5-piece modern solid oak Breakfast Sets in choice of finishes. $22.50 val. $13.88
25c a Week*

Simmons Suntan Cots
$12.95 Values $9.95
Back is adjustable so that you can sit up, lean back or lie down.

Chair or Rocker
$7.95 values. Large size, comfortable. A variety of upholstery fabrics. Choice of Chair or Rocker, $4.95
25c A WEEK*

DRAIN TUBS
$2.95 values. Galvanized iron, enameled. With easy-rolling casters — $1.89

Seamless Axminsters
$42.50 values. Exceptionally thick, luxurious, fine quality — $29.75
50c A WEEK*

Poster Beds
$9.95 Values $5.95
25c A WEEK*

Steel Wardrobes
$10 Value $7.95
25c A Week*

1937 RADIOS REDUCED!
4—$20 Philco 84-B Baby Grand 4-T. (Police Calls) — $12.95
13—$45 Philco 5-T. 37-610B All-Wave — $29.95
3—$75 Philco 37-620K 6-Tube Highboy — $49.95
8—$87 Philco X Model Hiboys — $59.95
1—$110 Zenith 10-Tube 10-S156 Hiboy — $99.95

Every department participates. You are sure to find whatever you need at less than you expected to pay.

Simmons Gliders
Large, comfortable, 3-passenger Gliders, covered in striped duck. $12.95 values — $9.95
25c A WEEK*

Lounge Chair and Ottoman
$24.95 Values — $12.95
25c A WEEK*

Hundreds of other bargains just as sensational.

OPEN NIGHTS TILL 9

Shop in Comfort in Our AIR-COOLED Downtown Store

BRANCH STORES:
Sarah & Chouteau
Olive Street at Vandeventer

UNION-MAY-STERN
OLIVE AT TWELFTH

EXCHANGE STORES:
616 Franklin Ave.
206 N. 12th Street
Sarah & Chouteau
Olive & Vandeventer

*Small Carrying Charge

Buy Men's Summer Clothes of Quality in Our Air-Cooled Man's Shop . . . Add to Your Account or Open a 20-Pay Account

SPO

PART TWO.

CARDINALS B WALKUP TIGER

CLIFT HITS 13TH HOMER; ALLEN GETS 3 SAFETIES

By a Special Correspondent of the Post-Dispatch.

BOSTON, June 26.—"Curve Ball" Jimmy Walkup pitched a four-hit game in fine style as his Browns beat the Red Sox, 7 to 1, in the chilly mist at Fenway Park this afternoon.

Walkup's fine game ruined the day for an unusually small Saturday afternoon crowd of 2000 who, despite the weather, came out to see these Sox continue their winning streak which had reached nine victories in the last 10 games. It was half raining and a cold wind was blowing.

True, Boston scored off the Brownie hurler but it wasn't exactly his fault. Walkup was well on his way to a shutout but a break for the Red Sox gave them their lone tally in the ninth. Up to that time Jimmy had been in no semblance of trouble and the only damage threatened was two harmless hits, Doc Cramer's harmless single in the sixth with two out and Marcum's double in the eighth.

Chapman Makes Lone Run.

Ben Chapman, the first man up in the ninth, singled to left, the third base hit off Walkup. While Cronin was striking out Chapman stole second and then continued easily on to third when Catcher Huffman threw the ball away. Jimmy Foxx, next up, sent a long fly into right field. Beau Bell took it down but Chapman scored after the catch.

While Walkup was tieing the Sox into knots, his pals pounded Johnny Marcum for 13 hits, including a pair of doubles by Ethan Allen and a single, Harlond Clift's thirteenth homer of the season and a single, with each man, including Jimmy, getting at least one safety off the heavy right-handed John. Marcum, out some time with an injury, was beck for the first time today, and, as noted, Hornsby's men had little trouble connecting regularly.

Bill Knickerbocker started off the Browns with a single to center in the second. Carey's single to left put Bill on second. Then, with two gone, Harry Davis singled to center, scoring Knick, with Carey also crossing as Cramer fumbled the hit. The batter reached second on the fumble and scored as Sammy West dumped a single in short right. To this trio of St. Louis runs were added two in the sixth.

Homer No. 13 for Clift.

Clift started it with his thirteenth homer of the season, a whistling drive on Marcum's first pitch, high into the screen atop the left field wall. Manager Cronin lost Knick's grounder. Bill eased down to second on an infield out and then Pitcher Walkup sent him home with a single through McNair.

Ethan Allen had doubled off the left-field wall in the no-score fifth, but in the seventh he two-bagged to the left-field corner, took third on an infield out and then scored as Clift plunked a single to short left, so accounting for the sixth Brown tally.

Singles by West and Allen in the ninth and an infield out accounted for the seventh and last Brown tally.

Walkup walked three Sox and fanned three. Only seven men

Continued on Page 2, Column 3.

What Pitching Can Do

BROWNS.	AB.	R.	H.	PO.	A.	E.
H. Davis 1b	5	1	1	11	0	0
West cf	5	1	2	3	0	0
Allen lf	5	1	3	3	0	0
Bell rf	5	0	1	3	0	0
Clift 3b	5	1	2	1	2	0
Knickerbocker ss	4	2	1	2	5	0
Huffman c	4	0	1	4	0	1
Carey 2b	4	1	1	0	2	0
WALKUP p	4	0	1	0	1	0
Totals	41	7	13	27	10	1

BOSTON.	AB.	R.	H.	PO.	A.	E.
Mills lf	4	0	0	2	0	0
Cramer cf	4	0	1	2	0	1
Chapman rf	3	1	1	2	0	0
Cronin ss	4	0	0	1	6	1
Foxx 1b	3	0	0	11	0	0
Higgins 3b	3	0	1	3	0	0
McNair 2b	4	0	0	2	3	1
Desautels c	3	0	0	4	0	0
MARCUM p	3	0	1	0	1	0
Totals	31	1	4	27	10	3

Innings — 1 2 3 4 5 6 7 8 9
Browns — 0 3 0 0 0 2 1 0 1 — 7
Boston — 0 0 0 0 0 0 0 1 0 — 1

Runs batted in—Clift 2, Davis, West, Bell, Walkup, Foxx. Two-base hits—Allen 2, Higgins, Marcum. Home run—Clift. Stolen bases—Chapman, 2. Bases on balls—Off Walkup, 3. Struck out—By Walkup, 3; by Marcum, 2. Double play—McNair to Cronin to Foxx. Left on bases—Browns, 7; Boston, 6. Umpires—Geisel, Summers and Basil. Time of game, 1h.

HELD D DAWS IN S OF

By the Associate

DENVER, J clock was turn day as dapper fending cham went down to ruthless shotm 34-year-old St. Trans-Mississi finals.

Held shot 2- Cherry Hills' to erase the c

Eleven years only 23, he def ture the secon sissippi titles. than a decade. at it.

Will Me

Held will cla match tomorr macher, 21-ye from Dallas, w lery by beating C. Kingsley, 2 City gunner, 2

The husky golf of the to needed it mos holes in one st

The Dawson- "doped" as a the Chicagoan

Continued on

Still Pushing

THE game world, w refrigerat announcemen that Schmeli Louis and th



This is the It was Jacob prevent this taking place

Mike has e thing in the ing Jimmy hog-tied. No without Mik Braddock an tract and Sc cuff to Mike sum, too. Mi Hitler combin control goes.

But it is a frozen-out Sc

-Stern's
ale
50c A WEEK BUYS A BICYCLE
OOK
e Big Bargains
Tables ... $5.95
Metal Beds ... $3.89
Cribs ... $5.95
pring Mattresses ... $8.95
al Tables ... $3.89
c. Dinner Sets ... $12.95
d-Away Beds ... $3.89
elt-base Rugs Slight Seconds $3.89
Studio Couches ... $22.50
Breakfast Sets ... $11.89
eek Buys Any Item*
REE!
Diamond Ring
With Every Purchase of $25 or More in Our Jewelry Department!
A sparkling diamond set in yellow or white gold. See our selection of fine watches, silverware, electric clocks, etc. Buy on our EASY TERMS.
Jewelry Department, First Floor
Chair or Rocker
$7.95 values. Large size, comfortable. A variety of upholstery fabrics. Choice of Chair or Rocker, $4.95
25c A WEEK*
Lounge Chair and Ottoman
$12.95
WEEK*
Steel Wardrobes
$10 Value $7.95
25c A Week*
OPEN NIGHTS TILL 9
Store
EXCHANGE STORES:
616 Franklin Ave.
206 N. 12th Street
Sarah & Chouteau
Olive & Vandeventer
Charge
or Open a 20-Pay Account

SPORTS ST. LOUIS POST-DISPATCH SECTION

PART TWO. ST. LOUIS, SUNDAY MORNING, JUNE 27, 1937. PAGES 1—6B

CARDINALS BOW TO GIANTS, 5-3, AND LOSE CHANCE TO TIE FOR LEAD

WALKUP HOLDS RED SOX TO FOUR HITS AND BROWNS WIN, 7 TO 1

TIGER FIRST, MENOW SECOND IN WASHINGTON PARK FUTURITY

CLIFT HITS 13TH HOMER; ALLEN GETS 3 SAFETIES

By a Special Correspondent of the Post-Dispatch.

BOSTON, June 26.—"Curve Ball" Jimmy Walkup pitched a four-hit game in fine style as his Browns beat the Red Sox, 7 to 1, in the chilly mist at Fenway Park this afternoon.

Walkup's fine game ruined the day for an unusually small Saturday afternoon crowd of 2000 who, despite the weather, came out to see these Sox continue their winning streak which had reached nine victories in the last 10 games. It was half raining and a cold wind was blowing.

True, Boston scored off the Brownie hurler but it wasn't exactly his fault. Walkup was well on his way to a shutout but a break for the Red Sox gave them their lone tally in the ninth. Up to that time Jimmy had been in no semblance of trouble and the only damage threatened was two harmless hits, Doc Cramer's harmless single in the sixth with two out and Marcum's double in the eighth.

Chapman Makes Lone Run.

Ben Chapman, the first man up in the ninth, singled to left, the third base hit off Walkup. While Cronin was striking out Chapman stole second and then continued easily on to third when Catcher Huffman threw the ball away. Jimmy Foxx, next up, sent a long fly into right field. Beau Bell took it down but Chapman scored after the catch.

While Walkup was tieing the Sox into knots, his pals pounded Johnny Marcum for 13 hits, including a pair of doubles by Ethan Allen and a single, Harlond Clift's thirteenth homer of the season and a single, with each man, including Jimmy, getting at least one safety off the heavy right-handed John. Marcum, out some time with an injury, was back for the first time today, and, as noted, Hornsby's men had little trouble connecting regularly.

Bill Knickerbocker started off the Browns with a single to center in the second. Carey's single to left put Bill on second. Then, with two gone, Harry Davis singled to center, scoring Knick, with Carey also crossing as Cramer fumbled the hit. The batter reached second on the fumble and scored as Sammy West dumped a single in short right. To this trio of St. Louis runs were added two in the sixth.

Homer No. 13 for Clift.

Clift started it with his thirteenth homer of the season, a whistling drive on Marcum's first pitch, high into the screen atop the left field wall. Manager Cronin lost Knick's grounder. Bill eased down to second on an infield out and then Pitcher Walkup sent him home with a single through McNair.

Ethan Allen had doubled off the left-field wall in the no-score fifth, but in the seventh he two-baggered to the left-field corner, took third on an infield out and then scored as Clift plunked a single to short left, so accounting for the sixth Brown tally.

Singles by West and Allen in the ninth and an infield out accounted for the seventh and last Brown tally.

Walkup walked three Sox and fanned three. Only seven men

Continued on Page 2, Column 3.

What Pitching Can Do

BROWNS.

	AB.	R.	H.	PO.	A.	E.
R. Davis 1b	5	1	1	11	0	0
West cf	5	1	2	3	0	0
Allen lf	5	1	3	3	0	0
Bell rf	5	0	1	3	0	0
Clift 3b	5	1	2	1	2	0
Knickerbocker ss	4	2	1	2	5	0
Huffman c	4	0	1	4	0	1
Carey 2b	4	1	1	0	2	0
WALKUP p	4	0	1	0	1	0
Totals	41	7	13	27	10	1

BOSTON.

	AB.	R.	H.	PO.	A.	E.
Mills lf	4	0	0	2	0	0
Cramer cf	4	0	1	2	0	1
Chapman rf	3	1	1	2	0	0
Cronin ss	4	0	0	1	6	1
Foxx 1b	3	0	0	11	0	0
Higgins 3b	3	0	1	3	0	0
McNair 2b	4	0	0	2	3	1
Desautels c	3	0	0	4	0	0
MARCUM p	3	0	1	0	1	0
Totals	31	1	4	27	10	3

Innings— 1 2 3 4 5 6 7 8 9
Browns — 0 3 1 0 0 0 2 1 0 1— 7
Boston — 0 0 0 0 0 0 0 0 1— 1

Runs batted in—Clift 2, Davis, West, Bell, Walkup, Foxx. Two-base hits—Allen 2, Higgins, Marcum. Home run—Clift. Stolen bases—Chapman, 2. Bases on balls—Off Walkup, 3. Struck out—By Walkup, 3; by Marcum, 2. Double play—McNair to Cronin to Foxx. Left on bases—Browns, 7; Boston, 6. Umpires—Geisel, Summers and Basil. Time of game, 1h. 55m.

IN FINE FORM



Pitcher Jim Walkup of the Browns, who stopped the rampant Red Sox in Boston yesterday. It was Walkup's fourth victory of the season, against five defeats.

HELD DEFEATS DAWSON, 6-5, IN SEMIFINAL OF T.-M. GOLF

By the Associated Press.

DENVER, June 26. — Golfdom's clock was turned back 11 years today as dapper Johnny Dawson, defending champion from Chicago, went down to defeat before the ruthless shotmaking of Eddie Held, 34-year-old St. Louis veteran, in the Trans-Mississippi tournament semi-finals.

Held shot 2-under-par golf across Cherry Hills' rainsoaked fairways to erase the champion, 6 and 5.

Eleven years ago, when Held was only 23, he defeated Dawson to capture the second of his Trans-Mississippi titles. Now, after more than a decade, he has another crack at it.

Will Meet Schumacher.

Held will clash in the 36-hole final match tomorrow with Don Schumacher, 21-year-old "dark horse" from Dallas, who surprised the gallery by beating the more flashy Ed C. Kingsley, 22-year-old Salt Lake City gunner, 2 and 1.

The husky Texan shot his best golf of the tournament when he needed it most, traveling the 35 holes in one stroke under par.

The Dawson-Held engagement was "doped" as a tighter contest, but the Chicagoan did not play at the

Continued on Page 3, Column 4.

HORSE BOUGHT BY MRS. MARS AT $4500 EARNS $26,000 FOR HER

By the Associated Press.

CHICAGO, June 26.—A brown streak of horseflesh named Tiger took the lead in the battle for the two-year-old championship of the American turf today by galloping to victory in the first running of the Washington Park Futurity.

The colt, purchased a year ago by Mrs. Ethel V. Mars of Chicago for $4500, defeated Menow, coupled with Bourbon King as the entry of Hal Price Headley of Lexington Ky., by two lengths, with Bourbon King third.

The race was the richest juvenile event run in America this year and had a gross value of $38,730, with $26,135 going to Mrs. Mars, owner of the famed Milky Way Farm Stable.

The winner, going to the post with Mountain Ridge as an entry, was a heavily-played favorite, returning $5.20 to win, $2.60 to place and $2.40 to show. The place price on Menow was $2.60, with $3.20 to show.

Fifteen thousand spectators witnessed the race, which closed the 30-day Washington Park meeting. The thoroughbreds start running at fashionable Arlington Park on Monday.

The winner, a son of Bull Dog—Starless Moment, was ridden by Jockey Alfred Robertson. Tiger ran the six furlongs in 1:11, only three-fifths of a second off the track record set by the older Silversmith.

At the start, Jockey Robertson had the Milky Way colt off in front. Lassator was away second, while Menow was also well up and Bourbon King fifth.

Tiger was never headed. Racing straight and true, in contrast to his earlier showings, Tiger led around the turn, keeping Menow always safely in the rear although the Headley colt was going his best to keep up with the pace-setter.

As they turned for home, Tiger held his lead by a length and a half, with Menow still second and at this point Bourbon King had moved into third place. The rest of the field was well back, and could not challenge the leaders.

Eight started. Robber Bold, injured in his stall last night, was scratched.

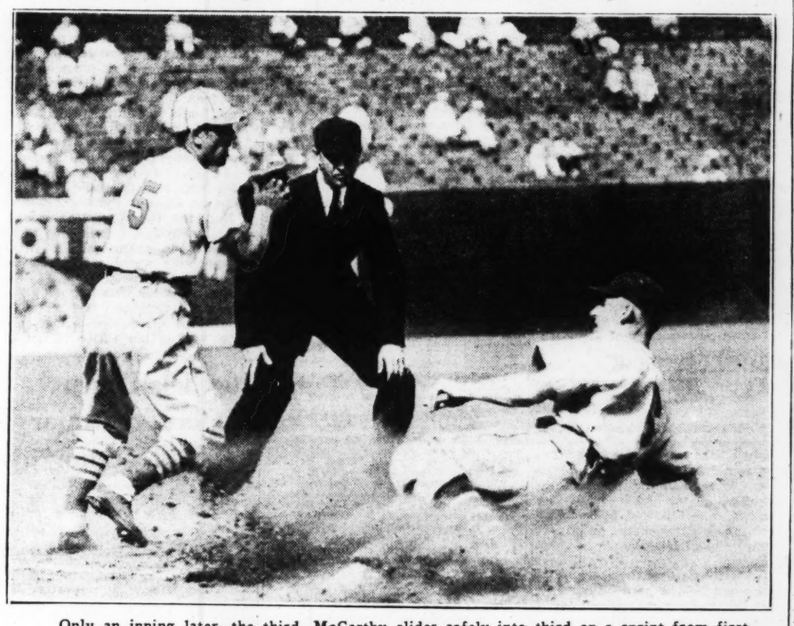
LARRY KELLEY TURNS DOWN CARDS' OFFER

Larry Kelley, allround athletic star of Yale University, has turned down the offer of the Cardinal baseball club for his services. The club announced yesterday that Kelley declined a $5000 bonus for his signature and told the Cardinals' Eastern representative that he will tour Europe this summer and take graduate work at Princeton next fall.

McCarthy DOES and McCarthy DOESN'T



John McCarthy, first baseman for New York, was kicking up dust all afternoon in the Cardinals' game with the Giants at Sportsman's Park yesterday afternoon. Here he is shown caught at the plate on Padgett's throw to Ogrodowski in the second inning.



Only an inning later, the third, McCarthy slides safely into third on a sprint from first base on Gus Mancuso's single off Jim Winford.

COFFMAN HALTS BIRDS' RALLY IN SIXTH INNING; FRISCH USES 4 HURLERS

New York Pounds Mike Ryba for Five Runs in Three Innings—Redbirds Drive Melton Out of Box But Ex-Brownie Pitcher Stops Them.

By J. Roy Stockton.

Frankie Frisch, whose heart is full of box office, tried every trick in the bag in an eager effort to move the Cardinals into first place yesterday afternoon to make the Dizzy Dean-Hubbell pitching duel of today even more of a super-colossal feature, but Frankie made one mistake and before Mike Ryba, the Gas House Gang's starting pitcher, was out of the production, the Giants were on their way to a five-run lead and that was too much.

TERRY WORRYING

NEW YORK.

	AB.	R.	H.	PO.	A.	E.
Bartell ss	3	0	1	2	6	0
Whitehead 2b	4	0	1	0	2	0
J. Moore lf	4	1	1	1	0	0
Ripple cf	4	1	1	3	0	0
G. Davis cf	0	0	0	1	0	0
Ott rf	4	1	1	2	0	0
McCarthy 1b	4	0	2	12	0	0
Chiozza 3b	3	1	0	1	0	0
Mancuso c	4	0	1	5	1	0
MELTON p	2	1	1	0	1	0
COFFMAN p	1	0	0	0	2	0
Totals	34	5	9	27	12	0

CARDINALS.

	AB.	R.	H.	PO.	A.	E.
J. Martin cf	3	0	0	4	0	0
Brown 2b	4	1	2	1	4	0
Padgett rf	4	1	1	3	1	2
Medwick lf	3	1	1	4	0	0
Mize 1b	4	0	1	11	0	0
Gutteridge 3b	3	0	1	0	0	0
Durocher ss	4	0	1	3	3	0
Ogrodowski c	3	0	0	4	0	0
RYBA p	0	0	0	0	1	0
WINFORD p	1	0	0	0	0	0
HARRELL p	0	0	0	0	1	0
WEILAND p	0	0	0	0	0	0
T. Moore	1	0	0	0	0	0
Bordagaray	1	0	0	0	0	0
Frisch	1	0	0	0	0	0
S. Martin	1	0	0	0	0	0
Totals	33	3	7	27	10	3

Moore batted for Winford in sixth. Bordagaray batted for Harrell in seventh. Frisch batted for Ogrodowski in ninth. S. Martin batted for Weiland in ninth.

Innings—	1	2	3	4	5	6	7	8	9	
New York	0	3	2	0	0	0	0	0	—	5
Cardinals	0	0	0	0	3	0	0	0	—	3

Two-base hits — Whitehead, Brown 2, Bartell. Runs batted in—Melton, Bartell 2, Ripple, Mancuso, Medwick, Mize, Gutteridge. Sacrifice hits — Whitehead, J. Moore. Bases on balls—Off Coffman 2, Ryba 1, Harrell 1, Weiland 1. Struck out—Melton 4, Coffman 1, Winford 2. Pitching record—Off Ryba, 7 hits, 5 runs in 3 innings (none out in 3rd); Winford, 2 hits, no runs in 4 innings; Harrell, no hits, no runs in 1 inning; Weiland, no hits, no runs in 2 innings; Melton, 6 hits, 3 runs in 5 2-3 innings; off Coffman, 1 hit, no runs in 3 1-3 innings. Left on base—St. Louis 6, New York 7. Umpires—Klem, Sears and Ballanfant. Winning pitcher—Melton. Losing pitcher—Ryba. Time—2h 14m.

Jim Winford, relieving Dominic, the coal miner, hurled four brilliant innings; even Ray Harrell overcame his jitters and turned in a clever if spotty frame. And when the exigencies of trying to get runs necessitated Harrell's retirement for a pinch batter, Fordham Frank called on Bob Weiland and the long left-hander who had pitched a long hard game against the Dodgers on Thursday, stopped the Giants for the last two innings.

Cards Game Out of Tie.

But it all was to no avail and the Giants, by virtue of those five early runs off Ryba, made away with the second game of the series 5 to 3, and the Cardinals had to find what little consolation they could in the fact that the defeat of the Cubs by the good old Dodgers kept the Gas House Gang only one game out of a tie for the league leadership.

There also was consolation for Frisch in the relief pitching, consolation to make up for the disappointment at Ryba's failure to show the necessary qualities of a starter. Winford was not well warmed up when he first toed the rubber and there were two hits off his delivery in the third inning, to help the Giants to one of the runs charged to Mike's account. But after the third inning the St. Louis hurling was almost perfect. Two Giants walked and one reached first on an error, but they were the only New York base runners after the third frame as the Giants were turned back hitless for six consecutive frames.

And so perhaps Winford, the crack knuckleball expert of last year, but just a thrower through most of this year, is ready to bid for the fourth job in the starting pitching department and perhaps Harrell has overcome his complex and will help in the drive that Frisch hopes will lead to a pennant. As for Weiland, it was another feather in his cap, though a lot of extra work may go with it. For he showed that he could serve in relief, without too much rest between starting assignments.

Coffman Protects Lead.

Bill Terry, the cheerless leader of the Giants, was aided by excellent relief pitching, too. Cliff Melton, the tall left-hander from Baltimore, who throws a good curve with excellent speed, started for the National League champions and yielded only two hits in five innings. When he collapsed in the face of the hot sun and swishing Redbird bats in the sixth, an old friend named Dick Coffman, who once toiled for Rogers Hornsby and the Browns, stepped to the hill and protected what was left of the Giants' lead.

Despite a double by Burgess Whitehead, Ryba went through the first inning without trouble, but Mel Ott started the second with a single to right and when McCarthy singled to the same field and Pad-

Continued on Page 3, Column 6.

DODGERS TRIM CUBS, 2 TO 1, IN 11 INNINGS

By the Associated Press.

CHICAGO, June 26.—The Brooklyn Dodgers outlasted Bill Lee and the Cubs today to win a 2-to-1 victory in 11 innings, when Long Tom Winsett doubled with two out to send the deciding run across.

The Dodgers had come from behind to tie the score in the eighth on Gil Brack's double and Joe Stripp's single, and finished on top in the second extra frame when Winsett produced to bring in Babe Phelps, who had singled.

Waite Hoyt, who started on the mound for the Dodgers, gave up five of the Cubs' six hits in the seven innings he worked. The Cubs got to him in the second for their only run, which was unearned. Max Butcher, returning to action after a lengthy illness, pitched one-hit ball for four innings to take credit for the victory.

The victory was the Dodgers' first in Chicago this year.

WRAY'S COLUMN

Still Pushing Max Around.

THE game of freeze-out still goes on in the heavyweight fight world, with Max Schmeling of Germany getting most of the refrigeration. A new low in temperature was reached with the announcement by Mike Jacobs, Czar of American ring affairs, that **Schmeling now must fight Braddock, before getting a shot at Louis and the title!**



This is the season's best laugh. It was Jacobs who interfered to prevent this very match from taking place on June 3.

Mike has everybody and everything in the fight world, including Jimmy Johnston's tongue, hog-tied. No moves can be made without Mike's O. K. He has Braddock and Louis under contract and Schmeling is on the cuff to Mike for a considerable sum, too. Mike is Mussolini and Hitler combined, so far as fight control goes.

But it is about time that the frozen-out Schmeling were defrosted. He has earned a little warmth, instead of a continuation of the icing.

* * *

The Sad, Sad Story.

MAX'S story for the past 12 months ought to make Old Man Fair Play turn over in his grave—you knew he was dead, didn't you?

Just a year ago Max was brought to this country to be tossed to the Negro lion, Joe Louis, Mike Jacob's ace. But Max refused to be devoured. In-

Continued on Page 2, Column 5.

CUNNINGHAM BEATS NURMI'S RECORD FOR MILE AND HALF

By the Associated Press.

NEW YORK, June 26.—Glenn Cunningham, holder of the world mile record, was successful in one-half of his campaign to annex two more records today when he ran a mile and one-half in 6:34 at the All-Sports Carnival held by the Metropolitan A. A. U. at Randall's Island Stadium.

Cunningham bettered the previous record of 6:42.9, made by Paavo Nurmi of Finland in 1925, by more than eight seconds. The mile and a half standard is not accepted as an official world record, however, being listed with the other odd-distance races under the heading of "noteworthy performances."

The speedy Kansan ran after a hurried automobile trip from Passaic, N. J., where he had failed in an attempt to break the world half-mile record at the New Jersey State championship meet. He ran a

Continued on Page 3, Column 5.

The IF Table

NATIONAL LEAGUE.

	Won.	Lost.	Pct.	Win.	Lose.
Chicago	36	22	.621	.627	.610
CARDINALS	35	23	.603	.610	.593
New York	35	25	.583	.590	.574
Pittsburgh	31	27	.534	.542	.525
Brooklyn	25	30	.455	.464	.446
Cincinnati	24	33	.421	.431	.414
Philadelphia	24	35	.407	.417	.400
Boston	21	36	.368	.379	.362

AMERICAN LEAGUE.

	Won.	Lost.	Pct.	Win.	Lose.
New York	36	21	.632	.638	.621
Detroit	34	25	.576	.583	.567
Chicago	34	25	.576	.583	.567
Boston	29	24	.547	.556	.537
Cleveland	27	28	.491	.500	.482
Washington	26	32	.448	.458	.441
BROWNS	20	35	.364	.375	.357
Philadelphia	19	35	.352	.364	.345

Today's Schedule.

NATIONAL LEAGUE.

New York at St. Louis.
Brooklyn at Chicago (two games).
Philadelphia at Pittsburgh.
Boston at Cincinnati (two games).

AMERICAN LEAGUE.

Browns at Boston (two games).
Detroit at New York.
Chicago at Washington.
Cleveland at Philadelphia (two games).

Yesterday's Results.

NATIONAL LEAGUE.

New York 5, Cardinals 3.
Brooklyn 2, Chicago 1 (11 innings).
Philadelphia 7, Pittsburgh 6 (13 innings).
Cincinnati 2, Boston 0.

AMERICAN LEAGUE.

Browns 7, Boston 1.
Detroit 5, New York 3.
Philadelphia 7, Cleveland 0.
Chicago 6, Washington 3.

PACIFIC COAST ATHLETES CRUSH BIG TEN SQUAD

By the Associated Press.

LOS ANGELES, June 26.—Pacific Coast Conference athletes defeated the Big Ten in a dual meet between picked squads before 20,000 spectators here today.

The point score was: Pacific Coast 92; Big Ten 44.

The winning four-man mile relay team of the Coast bettered the unofficial world's record when it was timed at 3 minutes 11.8 seconds. Washington State's mile relay team was timed at 3 minutes 12.3 seconds in the recent Pacific Coast Conference meet, better than the previous time of 3 minutes 12.6 seconds set by a Stanford team in 1931.

Meet officials said the mark today would be filed for new record consideration.

Today's coast team was composed of Harry Nettleton of Washington State and Bill McCurdy, Ray Malott and Jack Weiershauser of Stanford. They finished far ahead of the Big Ten quartette.

Led by University of Southern California's crack squad of N. C.

Continued on Page 2, Column 2.

Dean and Hubbell Meet Today in Their Third Duel

DIZZY DEAN and Carl Hubbell will meet in their third duel of the season at Sportsman's Park this afternoon. Carl won from Dizzy here and Dizzy later defeated the star left-hander at the Polo Grounds. Hubbell will be trying for his tenth victory, Dizzy for No. 12.

A heavy advance sale indicates that today's contest may set a new park record for attendance at a single game. The fact that Dizzy and Hubbell would meet has been advertised through neighboring territory for a week.

The second game of the series attracted 6695 cash customers.

Branch Rickey and Carl Hubbell were honored before the game. Scrolls were presented to them certifying that they had been named by the Sporting News, baseball publication, as No. 1 men in the national game during 1936. Rickey as the outstanding business manager and Hubbell as the No. 1 player.

Medwick is in a fielding slump. Ordinarily he would have caught a drive like Bartell's double in the second inning.

PHILS BEAT PIRATES, 7 TO 6; TIGERS DEFEAT YANKEES, 5 TO 3

EARLE BROWNE SINGLES, BATS IN THE WINNING RUN IN 13TH

Bucky Walters Bests Cy Blanton in Extended Pitching Duel—Klein and Camilli Starts Rally.

By the Associated Press.

PITTSBURGH, June 27.—Philadelphia pounded out three singles in the thirteenth today to beat the Pittsburgh Pirates, 7 to 6, after Cy Blanton and Bucky Walters had held an extended pitching duel. Swift took over for Pittsburgh when Klein and Camilli singled, but Earle Brown drove in the winning run.

PHILADELPHIA.	AB.	R.	H.	PITTSBURGH.	AB.	R.	H.
Martin cf	6	0	0	Handley 2b	6	3	2
D.Young 2b	6	0	0	L. Waner cf	3	0	1
Klein rf	6	2	3	P. Waner rf	5	0	3
Camilli 1b	5	1	3	Vaughan ss	6	0	1
Browne lf	5	1	1	Suhr 1b	6	2	3
Whitney 3b	5	1	2	Todd c	6	0	0
Atwood c	6	1	2	Jensen lf	5	1	2
Scherein ss	2	0	1	F.Young 3b	6	0	3
*Moore	1	0	1	Blanton p	5	0	0
Norris ss	1	1	1	Swift p	0	0	0
Walter p	5	0	1	**Lucas	1	0	0
Totals	49	7	15	Totals	49	6	15

*Batted for Scherein in seventh.
**Batted for Swift in thirteenth.

Philadelphia— —000 001 401 100 1—7
Pittsburgh — —101 100 110 100 0—6

Errors—Todd 2, Norris, L. Waner. Runs batted in—Suhr, Vaughan, b. Young 2, Whitney, Moore, P. Waner, Atwood, Jensen, Browne. Two-base hits—Camilli, Walter, Norris. Three-base hits—Jensen, Suhr. Stolen bases—Norris, Atwood. Sacrifices—P. Waner, L. Waner 2, Whitney. Double plays — Handley to Vaughan to Suhr; Scherein to D. Young to Camilli; Norris to Camilli; Camilli to D. Young; Handley to Suhr. Left on bases—Philadelphia 6, Pittsburgh 10. Base on balls—Blanton 2, Walter 3. Strikeouts—Blanton 7, Walter 1. Hits—Blanton, 14 in 12; Swift, 1 in 1. Losing pitcher—Blanton. Umpires—Barr, Stark and Stewart. Time—2h 44m.

Grissom Blanks Bees on Three Hits, Reds Win.

By the Associated Press.

CINCINNATI, June 26.—Lefty Lee Grissom hurled three-hit shutout ball today and the Cincinnati Reds defeated Boston, 2 to 0, to make it two in a row over the Bees and the club's seventh victory in their last nine starts.

BOSTON.	AB.	R.	H.	CINCINNATI.	AB.	R.	H.
Garms cf	4	0	0	Jordan 1b	4	1	1
Wurtzbr ss	4	0	1	Goodman rf	4	1	2
Johnston lf	3	0	0	Weintraub lf	4	0	2
Cuccinello 2b	4	0	1	Hafey cf	3	0	1
Moore rf	3	0	0	V. Davis c	2	0	0
*Mueller	1	0	0	Riggs 3b	3	0	0
English 3b	2	0	0	Ka'pouris 2b	3	0	0
Fletcher 1b	3	0	0	Myers ss	3	0	1
Lopez c	3	0	0	Grissom p	3	0	0
Bush p	2	0	0				
**DiMaggio	1	0	0	Totals	30	2	7
Smith p	0	0	0				
Totals	30	0	3				

*Batted for Moore in the ninth.
**Batted for Bush in the eighth.

Innings—	1	2	3	4	5	6	7	8	9	—
Boston —	—	—	0	0	0	0	0	0	0	—0
Cincinnati —	—	—	1	0	0	1	0	0	0	—2

Errors—Lopez, Riggs. Runs batted in—Weintraub, Hafey. Two-base hits—Cuccinello, Weintraub. Three-base hits—Goodman, Hafey. Stolen bases—Jordan, Weintraub. Double play—Riggs to Kampouris to Jordan. Left on bases—Boston, 5; Cincinnati, 5. Bases on balls—Off Bush, 1; off Grissom, 2. Struck out—By Bush, 3; by Grissom, 6. Hits—Off Bush, 6 in 7 innings; off Smith, 1 in 1. Losing pitcher—Bush. Umpires—Reardon, Pinelli and Goetz. Time, 1h. 54m.

Dodgers 2, Cubs 1.

BROOKLYN.	AB.	R.	H.	CHICAGO	AB.	R.	H.
Brack cf	5	1	3	Galan lf	5	0	2
Wrigh 2b	5	0	1	Herman 2b	4	0	2
Hassett 1b	5	0	1	Collins 1b	4	0	0
Manush rf	5	0	2	Demaree rf	1	0	0
Phelps c	5	1	1	Stainback rf	0	0	0
Lavagetto 2b	5	0	0	Frey cf	4	0	0
Winsett lf	5	0	3	Hack 3b	5	0	1
English ss	4	0	2	Hartnett c	4	1	0
Hoyt p	1	0	0	Marty cf	3	0	0
*Bucher	1	0	0	Cavarr'a cf-rf	2	0	3
Butcher p	2	0	1	Jurges ss	4	0	0
				Lee p	4	0	1
Totals	43	2	14	Totals	37	1	6

*Batted for Hoyt in eighth.

Innings.	1	2	3	4	5	6	7	8	9	10	11	
Brooklyn—	0	0	0	0	0	0	0	1	0	0	1	—2
Chicago —	0	1	0	0	0	0	0	0	0	0	0	—1

Errors—Hartnett, English, Herman 2. Runs batted in—Stripp, Winsett, Lee. Two-base hits—Herman, Hack, Brack, Butcher. Winsett. Stolen bases—Hassett. Sacrifices—Hoyt, Herman. Double plays—Jurges, Herman and Collins; Lee, Jurges and Collins; Herman to Jurges to Collins. Left on bases—Brooklyn 10, Chicago 10. Bases on balls—Off Hoyt 2, Butcher 3, Lee 1. Strikeouts—By Hoyt 2, Butcher 1, Lee 4. Hits—Off Hoyt, 5 in 7 innings; Butcher, 1 in 4 innings. Hit by pitcher—By Butcher, Jurges. Wild pitch—Hoyt. Winning pitcher—Butcher. Umpires—Magerkurth, Parker & Moran. Time of game—2h. 25m.

Yankee Outsails Ranger but Race Is "No Contest"

By the Associated Press.

NEWPORT, R. I., June 26.—Gerard B. Lambert's Yankee today gave Harold S. Vanderbilt's undefeated candidate for defense of the America's Cup a severe trouncing, but, because the yachts did not complete the course, Yankee was not credited with a victory.

It was the first time since trials opened that Ranger found herself losing a stern chase.

Yankee, veteran of the 1930 and 1934 cup campaigns, outfooted the new defense aspirant on almost every point of sailing and was drawing steadily away from her rival when Ranger quit the contest. The yachts then were about three miles from home, with 35 minutes remaining of the time allotted to the race.

Five minutes later Yankee's canvas also was furled and she, too, took a tow line.

Yankee's windward work previously had been her weakest point of sailing, but today it was her strongest.

The records will not show Yankee won, but the series of trials which ended today are known as observation races and the cup committee cannot fail to be impressed favorably by her performance.

Traded His Crown for a Badge



Boy Sets World Discus Mark, But It Is Unofficial

By the Associated Press.

PASSAIC, N. J., June 26.

A N 18-YEAR-OLD high school boy, Archie Harris of Ocean City, cracked a world's record during the New Jersey track and field championships today, but it didn't count.

He tossed the discus 175 feet 8 inches, compared with the record of 174 feet 2½ inches held by Willi Schroeder of Germany. The throw was nearly 40 feet better than the next best, but it wasn't official because Harris, a six-foot Negro, is registered with the Middle Atlantic A. A. U., and not the New Jersey Association.

Because of that technicality, meet officials said, the throw could not be offered for record consideration.

Cooper Annexes True Temper Title

PHILADELPHIA, June 26.—Harry Cooper of Chicago won the 72-hole True Temper golf tourney today, posting a 38—30—68 last round score for an aggregate 280.

Going out in 38, two over par, Cooper came galloping along the back stretch, dropping five birdies for a record-shattering 30, six under par, for the $900 first prize money. Cooper's total score was 70-73-69-68—280.

The sensational rally of Cooper ousted Wiffy Cox, of Washington, D. C., from top honors. Cox shot a 35-34-69 card for a 282 to take the $600 second prize money. Cox's score was 69-72-72-69—282.

Jimmy Hines, of Garden City, L. I., Metropolitan champion, wobbled on both rounds for two 73's, giving him a 70-70-73-73—286 card and third prize money of $450.

RED SOX GET BUT FOUR HITS, BROWNS WIN BY 7-1 SCORE

Continued From Page One.

reached base on his delivery. The first was Cramer, then Pitcher Marcum. Chapman's single in the ninth, which worked into the Boston run, was followed by a double by Mike Higgins later on in the frame but Higgins was left stranded.

The Browns end their stay of a four-game series here tomorrow. Hornsby has selected Oral Hildebrand to pitch the opener against Rube Walberg while Jack Knott will work in the nightcap against Jack Wilson of the Sox.

COAST ATHLETES CRUSH BIG TEN TRACK SQUAD

Continued From Page One.

A. A. champions, the Coast Conference chalked up clean sweeps in the 440-yard dash, javelin, pole vault and discus.

The Big Ten, thanks to Indiana's great Don Lash and his teammates from the Midwest captured the mile and two-mile runs, one-two-three. The 440-yard relay saw the Coast quartette of George Boone of U. S. C., Curtis Ledford and Lee Orr of Washington State and Stanford's Jack Weiershauser negotiate the lap in 40.7 seconds, equalling the unofficial world's record time made by a Southern California team in 1936.

Southern California's thunderbirds, Bill Sefton and Earle Meadows, won the pole vault at 14 feet 6 inches, but missed at 15 feet one in three tries for a world's record. George Varoff, of Oregon, whose 14 feet 6½ inches was good for a world mark until the Trojan pair did 14 feet 11 inches a month ago, stopped at 14 feet today.

Don Lash won his two favorite events, the mile in 4 minutes 9.4 seconds, and the two-mile in 9 minutes 22.5 seconds—slow compared to his previous performances.

Chuck Beetham of Ohio State gained revenge in defeating his Trojan rival, Ross Bush, in the 880, but it was a near photo-finish. The winning time was one minute 52.4 seconds. Ross beat Beetham in the N. C. A. A. meet a week ago, both trailing Pittsburgh's Johnny Woodruff.

Woodruff ran an exhibition race against ex-Trojan Al Fitch today, but failed to make an impression in the 400-meter and 440-yard records.

The high hurdles found Troy's Roy Staley a comfortable winner in 14.6 as his chief rival, Bob Osgood of Michigan, went out of the picture after bumping a hurdle early in the dash. Osgood was unplaced.

Mel Walker, Ohio State, took the high jump at 6 feet 8.

HENDRIX MEETS HUNT TODAY IN FINAL MATCH AT "TRIPLE A"

By Davison Obear.

Joe Hunt, Los Angeles player, will oppose Arthur Hendrix of Lakeland, Fla., in the final round of the Triple A Club's open tennis championship this afternoon. The match will start at 2 o'clock and will be the best three out of five sets.

The United States Lawn Tennis Association for 1936 ranked Hunt No. 9 and Hendrix No. 10. This would indicate that Hunt is a fraction better than Hendrix.

Following the singles final Hunt and Hendrix will team in the final round of the men's doubles event. They will meet the winner of this morning's semifinal match between Teddy Eggmann and Frank Thompson and the team of Karl Hodge and McNeill Smith.

Hunt and Hendrix gained the final round of the men's doubles by defeating Frank Keaney and Ward Parker, Missouri Valley champions, 6—4, 6—3, 6—2, yesterday afternoon. The local team put up a splendid exhibition in the opening set but the visitors' offense was too good in the next two sets.

In the other semifinal doubles match, Hodge and Smith won the first two sets, 6—4, 7—5, from Eggmann and Thompson and then lost the next two, 6—4, 6—1. Play reached 5-all in games in the fifth set when play was called on account of darkness. The two teams will play the best two out of three sets this morning to decide which team will enter the final this afternoon.

Hunt moved into the final round of the men's singles through his straight set victory over McNeill Smith, 6—3, 6—0, 7—5. Smith played his best tennis in the third set, when he led, 5 to 4, but Hunt refused to yield and won it, 7-5.

Frank Keaney put up a very good battle against Hendrix in the other semifinal. There were a number of exciting exchange of volleys in this matter which delighted the capacity crowd. Hendrix won, 6—3, 7—5, 6—4. Keaney led 4 to 3 in the second set but failed to win it.

FAVORITES ADVANCE IN MUNICIPAL TENNIS TOURNAMENT PLAY

Favorites advanced through yesterday's opening round of play in the St. Louis Municipal tennis championships. Men's singles matches were played on the Jefferson Memorial courts, while the women's singles event was on the Kingshighway courts.

YESTERDAY'S RESULTS.

Men's Singles.

FIRST ROUND—Ray Ames, Forest, defeated Henry Boecler, Tower Grove, 6—1, 6—3; Eugene Lohbeck, Fairgrounds, defeated Bernard Magic, Kingshighway, 7—5, 10—8; Wilbur Lindauer, Fairgrounds, won from Hugo Breer, Sublette, default; William Bell, O'Fallon, defeated Ed Heidemann, Sherman, 6—1, 6—2; Ray Wiese, O'Fallon, defeated Henry Hartman, Carondelet, 6—3, 6—2; Henry Uber, Baden, defeated Joe Mullen Jr., Sherman, 7—5, 6—2; Eugene Lindemann, O'Fallon, defeated Jack Weber, Reservoir, 6—2, 6—4; James Preaser, Kingshighway, defeated Al Vogt, Tower Grove, 6—4, 6—1.

SECOND ROUND—Wayne Smith, Kingshighway, defeated Robert Nelson, Tower Grove, 6—0, 6—0; Louis Carondelet, defeated William Schwarze, Reservoir, 6—2, 6—2.

Women's Singles.

FIRST ROUND—Mrs. Virginia Baer Dueker, O'Fallon, defeated Helen Klorer, Baden, 6—0, 6—1; Clara Bischoff, Sherman, defeated Clara Reser, Concordia, 7—5, 6—4; Mercelina Weiss, Kingshighway, defeated Marie Jane Daude, Carondelet, 6—0, 6—0; Helen Gleason, Baden, won from Freda Konze, Kingshighway, by default; B. T. Putzel, Forest, defeated Ethel Wolff, Reservoir, 6—0, 6—1.

SECOND ROUND — Elda Stemmler, Kingshighway, defeated Clara Mataya, Reservoir, 6—1, 3—6, 6—1; Gertrude Bell, O'Fallon, defeated Ruth Kbel, Forest, 6—1, 6—1; Jean Dalstrom, Kingshighway, defeated Harriet Boulanger, Sherman, 6—4, 6—2; Evelyn Caporal, Marquette, defeated Loretta Reininger, Concordia, 6—4, 4—6, 6—3; Lois Keene, Forest, defeated Eileen Reid, Baden, 6—0, 6—1.

Named Mat Coach.

Port Robertson, 1937 captain of the University of Oklahoma wrestling mat coach at the University of Michigan.

WRAY'S COLUMN

Continued From Page One.

champion and a new titlist could then be declared.

* * *

Bootlegging the Dogs.

BETTING mutuels on dog races are not legalized in New York; but you may risk your money at any one of three tracks now operating in the metropolitan area. The mutuel bootleggers are doing a fine business, greyhound news items report.

In New England, Florida, California and other centers, dog racing is gaining ground and it seems only a question of time until consistency will force states which legalize horse mutuels to do likewise for the dogs. What's legal for horses obviously is legal for dogs, when it comes to betting.

No use in beating about the bush—the purpose of horse racing is not to improve the equine species, but to enable promoters to make money.

Except in one or two rare instances, there is no disinterested race track promoter. And experiments of the past have proved beyond debate that where there is no wagering on horses, there is no horse racing.

The sport of kings lies not in watching the thoroughbred run, but in trying to pick the winner for money.

That being the case the greyhound stands on just as firm a footing in demanding betting recognition as does the horse.

* * *

The best way to end the feverish demand for betting may be to turn it loose full blast, horses and dogs, and the overplay will end by killing the game or tiring out the public.

Then this whole thing will get back to normalcy. But this will not happen until a disgusted public has lost most of its spending money.

* * *

The Dogs Abroad.

IN England recognition of the dog mutuel betting was immediate. They did not attempt to say there that mutuels for horses were pure and holy and mutuels for dogs were immoral or against public welfare.

They let both alone and today the dog tracks are bigger even than the horse tracks, although they lack the publicity machinery to obtain the same notoriety.

As an example of what dog racing has advanced to in England it is estimated that 80,000 persons will attend the running of the dog derby final at White City tonight.

At this track, which is only one of half a dozen which operate simultaneously in the vicinity of London, they have installed a new totalizator. It cost $3,750,000 to build and that's $2,000,000 more than the cost of all the dog plants in America today.

The totalizator not only records mechanically every bet but reproduces on a central board the exact odds on each candidate in the race at any stage of the betting.

There are 326 betting windows for public use. On big nights as many as 1500 employees are required. Last year for the Derby the mutuels handled $500,000 on the one race.

* * *

Those figures are staggering. But let's not become jealous about this dog business. America is coming along pretty well, especially in Massachusetts where they have some very profitable tracks. Mutuel handles of over $200,000 forecast the growth of that method of wooing Lady Luck.

Because more persons have leisure at night, the future of dog racing is more certain than that of horse racing, in some vicinities. Free gates and smaller overhead—a dog track requires less than one-fourth as much to operate as a horse track—will draw the crowds and make profits more secure.

* * *

Growing Pains.

JUST now horse racing is suffering from growing pains. So many tracks are in simultaneous operation that there are not enough horses, jockeys or officials. Exercise boys are now getting the leg up on horses; fields in many cases are either thinly filled or crowded with crowbaits. Where all the officials bob up from is your guess.

Naturally races become more and more difficult to forecast as the average quality of the fields diminish. And as tracks in operation call for more than 15,000 horses in training, you are apt to find $100 horses running for $1000 purses, here and there.

It doesn't make sense to risk money on that sort of racing.

* * *

Our Racing Revival.

FAIRMOUNT, under new control but familiar management, will start Sept. 4 to run approximately a month. Robert S. Eddy Jr. will manage the meet for the new owners who, he says, prefer not to disclose their identity at this time.

Fairmount has had a career that, barring the first few years when Col. Winn and Bruce Head were operating, has had a hard struggle for existence. Finally it had to close. The group that purchased the track from Winn and Head, defaulted on a note, which has since been acquired by local men.

They are taking a chance. But there are conditions which favor the late summer meeting. Important among them is the completion of the new four-lane highway which handles traffic from St. Louis. It is not the only highway by which the track may be reached. In former years traffic congestion returning from Fairmount was bad enough to deter even the most courageous from remaining to the close of the day's racing.

* * *

The coming meet labors under a handicap in that it will not have any stake offerings or many stake horses to interest the public. It will be merely a mine-run meet and there remains a question whether patrons will pay money merely to bet, when they may remain in the city and wager at track odds.

The meet comes in with no high sounding names either among the promoters or the horses; but that does not necessarily mean that a good, square-shooting racing program can not be run off successfully. If the management conducts the meet in a manner to satisfy the patrons, it may lay the foundation of future success.

16 Girls Begin Play in Junior Golf Tomorrow

Sixteen girls have been paired for the qualifying round of the Woman's District Golf Association's junior tournament tomorrow at Norwood Hills. More entries will be accepted at the starting tee, officials have announced.

The second annual event of its kind, the tourney will be without a defending champion, since Miss Adele Bauer, who won the crown in 1936, is over the 18-year age limit. Among the favorites this year will be Mary Rosalie Sheridan, Forest Park, and Dorothy Jane Campbell, who will be playing her home course.

No club affiliation is necessary for entry but of the 16 entrants, only three were unattached.

Match play will start Tuesday, and there will be two flights, in addition to consolation divisions in each. A driving contest will be held Tuesday, and an approaching and putting contest Wednesday.

Pairings:

8:30 a. m.—Mary R. Sheridan, Forest Park, and Dorothy Jane Campbell, Norwood Hills.

8:35 a. m.—Irene Killian, Forest Park, and Mary Rogers, Algonquin.

8:40 a. m.—Marion Mueller, unattached, and Marie Doenges, Norwood Hills.

8:45 a. m.—Jane Bates, University City, and Marilyn Taylor, Glen Echo.

8:50 a. m.—Betty Emerson, Norwood Hills, and Helen Joanne Taylor, Glen Echo.

8:55 a. m.—Adele Emerson, Norwood Hills, and Mary Curran, Glen Echo.

9:00 a. m.—Ruth Prater, unattached, and Mary Louise Mullen, unattached.

9:05 a. m.—Jeanne Hueser, University City, and Helen Badaracco, University City.

Junior Boys' Begin Tuesday.

The annual district junior golf tournament will start Tuesday morning at Crystal Lake Golf Club, with Jonas Weiss of Crystal Lake in the role of defending champion. Players under 21 years of age are eligible to compete.

WADE CHECKS THE CHAMPIONS WITH FOUR HITS; GOMEZ LOSES

Crosetti, Pinch-Hitter, Poles Home Run in Ninth; York and Selkirk Also Get Circuit Clouts.

By the Associated Press.

NEW YORK, June 26.—Southpaw Jake Wade held the Yankees to four hits and the Tigers won here today, 5 to 3, to cut the New Yorkers' lead to three games once again.

Vernon Gomez, who started for the Yankees, gave way for a pinch hitter after he had pitched seven innings and yielded all the Detroit tallies.

Crosetti pinch-hit a homer for the Yankees in the ninth, while Rudy York hit for the circuit for the Tigers and George Selkirk did likewise for the Yanks.

DETROIT.	AB.	R.	H.	NEW YORK.	AB.	R.	H.
Fox cf	5	1	1	Heffner ss	4	0	0
Rogell ss	5	0	1	Rolfe 3b	2	0	0
Gehringer 2b	4	0	1	DiMaggio cf	3	0	0
Greenb'g 1b	3	0	0	Gehrig 1b	2	0	0
Walker rf	3	1	2	Dickey c	4	0	0
York 3b	4	1	1	Powell lf	4	0	1
Laabs lf	3	1	0	Selkirk rf	4	2	2
Tebbetts c	3	1	0	Lazzeri 2b	3	0	0
Wade p	4	0	0	Gomez p	2	0	0
				*Ruffing	1	0	0
Totals	34	5	6	Makosky p	0	0	0
				**Crosetti	1	1	1
				Totals	30	3	4

*Batted for Gomez in seventh.
**Batted for Makosky in ninth.

Innings—	1	2	3	4	5	6	7	8	9	—
Detroit —	—	—	0	0	0	0	4	0	1	—5
New York —	—	—	0	0	0	0	1	0	2	—3

Errors—Gomez, Heffner. Runs batted in—York 2, Selkirk, Rogell 2, Crosetti 2. Two-base hit—Rogell. Home runs—York, Selkirk, Crosetti. Stolen bases—Powell, Walker. Sacrifice—Walker. Double play—Gehringer, Rogell and Greenberg. Left on bases—New York 7, Detroit 8. Bases on balls—Wade 7, Gomez 2, Makosky 1. Strikeouts—Wade 3, Gomez 5 Makosky 1. Hits—Off Gomez, 6 in 7 innings; Makosky, 0 in 2. Wild pitch—Wade. Losing pitcher—Gomez. Umpires—Johnston, McGowan and Moriarty. Time—2h 10m.

Athletics Win After Ten Straight Losses.

By the Associated Press.

PHILADELPHIA, June 26.—Lee "Buck" Ross held the Cleveland Indians to three hits today while his teammates pounded Mel Harder to score a 7-to-0 victory, ending a losing streak of 10 straight games.

Ross struck out six and walked only one in yielding three scattered singles, one in the first, eighth and ninth.

A four-run splurge in the fourth on five hits, a base on balls and an error, sewed up the game for the A's.

CLEVELAND.	AB.	R.	H.	PHILADELPHIA.	AB.	R.	H.
Lary ss	3	0	0	Finney 1b	5	3	4
Hughes 3b	4	0	1	Moses rf	5	1	3
Averill cf	4	0	1	Rothrock cf	5	0	1
Troskv 1b	4	0	0	Johnson lf	2	1	1
Campbell rf	4	0	0	Peters 3b	2	1	0
Weatherly lf	3	0	1	Newsome ss	3	1	0
Hale 2b	3	0	0	Ambler 2b	4	0	1
Pytlak c	2	0	0	Conroy c	4	0	1
Harder p	2	0	0	Ross p	4	1	0
*Solters	1	0	0				
Wyatt p	0	0	0	Totals	34	7	11
Totals	30	0	3				

*Batted for Harder in eighth.

Innings—	1	2	3	4	5	6	7	8	9	—
Cleveland —	—	—	0	0	0	0	0	0	0	—0
Philadelphia—	—	—	1	0	0	4	0	1	1	—7

Errors—Pytlak, Peters. Runs batted in—Rothrock 3, Johnson, Ambler, Moses. Two-base hit—Moses. Three-base hit—Finney. Sacrifice—Peters. Double play—Ross to Conroy to Finney. Left on bases—Cleveland, 5; Philadelphia, 7. Bases on balls—Off Harder, 3; off Ross, 1. Struck out—By Harder, 3; by Wyatt, 1; by Ross, 6. Hits—Off Harder, 10 in 7 innings; off Wyatt, 1 in 1. Wild pitch—Ross. Hit by pitcher—By Ross, Pytlak. Losing pitcher—Harder. Umpires—Dinneen, Kolls and Quinn. Time, 2h. 2m.

White Sox Beat Senators, 6 to 5.

By the Associated Press.

WASHINGTON, June 26.—The Chicago White Sox rallied in the ninth inning to win a second straight victory from Washington, 6 to 5.

The Sox pushed across three runs in the ninth inning against Pete Appleton and Syd Cohen and made off with a nip-and-tuck battle that was their eighth victory over the Senators in 11 meetings this year.

Vernon Kennedy was credited with the triumph, although he was removed for a pinch hitter before the game was won. Dixie Walker drove over the winning run with one of his three hits.

CHICAGO.	AB.	R.	H.	WASHINGTON	AB.	R.	H.
Radcliff lf	5	2	2	Almada cf	4	2	1
Rosthal cf	1	1	1	Lewis 3b	5	2	2
Kreevich cf-lf	5	2	3	Kuhel 1b	4	0	1
Walker rf	5	0	3	Stone lf	5	0	0
Bonura 1b	5	0	0	Sington rf	3	1	3
Appling ss	4	0	1	Travis ss	3	0	2
Hayes 2b	4	0	1	Myer 2b	4	0	1
Piet 3b	3	1	0	R. Ferrell c	3	0	0
Shea c	2	0	0	Fischer p.	2	0	0
Sewell c	1	0	0	Appleton p	1	0	0
Kennedy p	3	0	2	Cohen p	0	0	0
Brown p	0	0	0	Linke p	0	0	0
*Haas	0	0	0	†W. Ferrell	1	0	0
TOTALS	38	6	13	TOTALS	35	5	10

*Batted for Kennedy in ninth.
†Batted for Fischer in sixth.

	1	2	3	4	5	6	7	8	9	
Chicago —	—	—	1	0	0	2	0	0	3	—6
Washington —	—	—	2	0	0	0	0	1	2	—5

Error—Appling. Runs batted in—Bonura, Stone, Sington, Kreevich 2, Walker 2, Myer, Lewis, Sewell. Two-base hits—Sington 2, Kreevich, Myer. Three-base hit—Lewis. Stolen base—Piet. Sacrifice—Travis. Double plays—Hayes to Appling to Bonura; Travis to Kuhel. Left on bases—Chicago 7; Washington 8. Bases on balls—Kennedy 4, Fischer 2. Strikeouts—Kennedy 3, Fischer 1, Linke 1. Hits—Off Fischer 8 in 6 innings; off Kennedy 10 in 8; off Appleton 2 in 2 1-3; off Brown 0 in 1; off Cohen 3 in 1-3; off Linke 0 in 1-3. Winning pitcher—Kennedy. Losing pitcher—Cohen. Umpires—Ormsby, Hubbard and Owens. Time 2h. 20m.

Home Run Standings.

By the Associated Press.

YESTERDAY'S HOMERS.
Selkirk, Yankees 1 York, Tigers — 1
Crosetti, Yankees 1 Cliff, Browns — 1

THE LEADERS.

Medwick, Cards 16 Cliff, Browns	13
Greenberg, Tigers 16 Foxx, Red Sox	13
DiMaggio, Yanks 15 Ott, Giants	13
Selkirk, Yanks 15	

LEAGUE TOTALS.

American	276
National	264
Total	540

East Meets West in Tennis Final at Triple A Today



There'll be an all-invader final today in the Triple A open tennis tournament, with Arthur Hendrix of Lakeland, Fla., opposing Joe Hunt of Los Angeles, Cal. At left, Hunt lunges for a short shot by Mac Smith of East St. Louis in their semifinal match. At right, Frank Keaney of St. Louis, with racquet raised in left hand, congratulates his conqueror, Hendrix, in the other semifinal, played yesterday.

GRANT TO

PARKER TO PLAY HENKEL; BUDGE PAIRED AGAINST VIVIAN M'GRATH

Von Cramm Easily Runs Through Match With Mako; Hare, British Southpaw, Extends Foe.

By the Associated Press.

WIMBLEDON, England, June 26.—A crowd of 25,000 swarmed over Wimbledon, filling every stand and choking passageways today as the decks finally were cleared for the second week's vital play in the all-England tennis championships.

Completion of the fourth round of men's singles found three Americans, two Germans, two Australians and one Englishman qualified to play in the quarter-finals Monday. There seemed nothing much more certain in the world than that America's red-headed Don Budge would meet Baron Gottfried von Cramm of Germany next Friday for the championship relinquished by Fred Perry.

Von Cramm Impressive.

Von Cramm, in overwhelming Gene Mako of Los Angeles, 6—0, 6—2, 6—3, in a fourth-round match looked just about as impressive as did Budge yesterday in trimming Ladislaus Hecht of Czechoslovakia.

The German needed only 12 minutes to polish off the first set and, hitting more severely than a year ago, moved through the next two without being extended at any point. Von Cramm had the situation so well in hand at all times that he seldom moved up to the net. Mako's charges to forecourt invited disaster for four times out of every five the Baron passed him with perfect shots down the side lines.

Henry Wilfred (Bunny) Austin of England and Jack Crawford of Australia gained ridiculously easy passage into the quarter-finals, but Heinrich Henkel, second-ranking German, had a dour struggle on his hands before he could subdue the rising young British southpaw, Charles Hare, 6—4, 3—6, 3—6, 6—2, 6—3.

Austin Beats Lacroix.

In strong contrast to Henkel's troublesome day, Austin crushed Andre Lacroix of Belgium, 6—2, 6—1, 6—0, and Crawford, the only unseeded player to qualify for the last eight, disposed of L. Shaffi of Great Britain, 6—4, 6—3, 8—6.

Monday's quarter-final round pairings will send Budge against Vivian McGrath of Australia, and Frankie Parker of Milwaukee against Henkel in a pair of duels on the No. 1 court. The center court attractions will be Bryan M. (Bitsy) Grant of Atlanta against Austin and Von Cramm against Crawford.

Meanwhile play in the women's singles division moved ahead in halting fashion with three of the favorites, Alice Marble, the United States champion, Dorothy Round of England and the Countess de la Valdene, the former Lili de Alvarez, qualifying for the fourth round.

Miss Marble defeated Mollie Lincoln of England, 6—1, 6—0; Miss Round disposed of Miss G. Terwindt of Holland, 6—2, 6—2; and the Countess Valdene won from Miss Alex McCostrich of Ireland, 6—4, 6—2. Miss Round and the Countess Valdene will meet in the fourth round Monday when the other principal woman's singles feature will send Mme. Rene Mathieu of France against Mrs. M. R. (Phyllis Mudford) King.

Miss Jacobs Advances.

Helen Jacobs, the defending champion and top-seeded player, and Mme. Hilda Krahwinkel Sperling of Denmark and Germany, reached the fourth round several days ago but will not see singles competition again until probably Tuesday.

Miss Jacobs and Mme. Sperling teamed up to win a second round doubles match from Miss M. Baumgarten of Hungary and Mrs. W. Merricks of Great Britain, 6—1, 6—7, 7—5. Dorothy Andrus of Stamford, Conn., and New York, also gained the third round with a 6—0, 7—5 decision over Mrs. C. P. Brutton and Miss S. G. Schuter of Great Britain.

Men's doubles competition saw the elimination of Grant and Wayne Sabin of Hollywood, Cal., after a spectacular duel with the crack Czechoslovakian combination of Hecht and Roderich Menzel, 5—7, 9—7, 6—4, 6—1. Parker and his Italian partner, Giorgio de Stefani, won from E. D. Andrews of New Zealand and Ferucio Quintavalle of Italy, 6—4, 1—6, 6—3, 6—3 and qualified for the third round.

In mixed doubles, Budge and Miss Marble won a third round match from D. W. Butler and Miss Round, 6—2, 4—6, 6—1.

MARTHA BIXBY WILL PLAY JANE DIERBERGER FOR TENNIS TITLE

Martha Bixby will meet Jane Dierberger in the final round of the St. Louis District girls' singles tennis championship at Lewis Park this afternoon at 3 o'clock. Miss Bixby is the defending champion.

Miss Dierberger gained the final bracket by defeating Rebecca Wells, 6—4, 6—2, in a semifinal match yesterday. Miss Bixby is champion of Mary Institute, while Miss Dierberger recently won the

S, 5 TO 3

WADE CHECKS THE CHAMPIONS WITH FOUR HITS; GOMEZ LOSES

Crosetti, Pinch-Hitter, Poles Home Run in Ninth; York and Selkirk Also Get Circuit Clouts.

By the Associated Press.

NEW YORK, June 26. —Southpaw Jake Wade held the Yankees to four hits and the Tigers won here today, 5 to 3, to cut the New Yorkers' lead to three games once again.

Vernon Gomez, who started for the Yankees, gave way for a pinch hitter after he had pitched seven innings and yielded all the Detroit tallies.

Crosetti pinch-hit a homer for the Yankees in the ninth, while Rudy York hit for the circuit for the Tigers and George Selkirk did likewise for the Yanks.

DETROIT.	AB.	R.	H.	NEW YORK.	AB.	R.	H.
Fox cf	5	1	1	Heffner ss	4	0	0
Rogell ss	5	0	1	Rolfe 3b	2	0	0
Gehringer 2b	4	0	1	DiMaggio cf	3	0	0
Greenb'g 1b	3	0	0	Gehrig 1b	2	2	0
Walker rf	3	1	2	Dickey c	4	0	0
York 3b	4	1	1	Powell lf	4	0	1
Laabs lf	3	1	0	Selkirk rf	4	2	2
Tebbetts c	3	1	0	Lazzeri 2b	3	0	0
Wade p	4	0	0	Gomez p	2	0	0
				*Ruffing	1	0	0
Totals	34	5	6	Makosky p	0	0	0
				**Crosetti	1	1	1
				Totals	30	3	4

*Batted for Gomez in seventh.
**Batted for Makosky in ninth.

Innings—	1	2	3	4	5	6	7	8	9	
Detroit	0	0	0	0	0	4	0	1	0	5
New York	0	0	0	0	1	0	0	2	—	3

Errors—Gomez, Heffner. Runs batted in—York 2, Selkirk, Rogell 2, Crosetti 2. Two-base hit—Rogell. Home runs—York, Selkirk, Crosetti. Stolen base — Powell. Sacrifice—Walker. Double play—Gehringer, Rogell and Greenberg. Left on bases—New York 7, Detroit 6. Bases on balls—Wads 7, Gomez 2, Makosky 1. Strikeouts —Wade 3, Gomez 5, Makosky 1. Hits—Off Gomez, 6 in 7 innings; Makosky, 0 in 2. Wild pitch—Wade. Losing pitcher—Gomez. Umpires—Johnston, McGowan and Moriarty. Time—2h 10m.

Athletics Win After Ten Straight Losses.

By the Associated Press.

PHILADELPHIA, June 26.—Lee "Buck" Ross held the Cleveland Indians to three hits today while his teammates pounded Mel Harder to score a 7-to-0 victory, ending a losing streak of 10 straight games.

Ross struck out six and walked only one in yielding three scattered singles, one in the first, eighth and ninth.

A four-run splurge in the fourth on five hits, a base on balls and an error, sewed up the game for the A's.

CLEVELAND.	AB.	R.	H.	PHILADELPHIA.	AB.	R.	H.
Lary ss	3	0	0	Finney lb	5	3	4
Hughes 3b	4	0	1	Moses rf	5	1	3
Averill cf	4	0	1	Rothrock cf	5	0	1
Trosky 1b	4	0	0	Johnson lf	2	1	1
Campbell rf	4	0	0	Peters 3b	2	0	0
Weatherly lf	3	0	1	Newsome ss	3	1	0
Hale 2b	3	0	0	Ambler 2b	4	0	1
Pytlak c	2	0	0	Conroy c	4	0	1
Harder p	2	0	0	Ross p	4	1	0
*Solters	1	0	0				
Wyatt p	0	0	0	Totals	34	7	11
Totals	30	0	3				

*Batted for Harder in the eighth.

Innings—	1	2	3	4	5	6	7	8	9	
Cleveland	—	0	0	0	0	0	0	0	0	0
Philadelphia	—	1	0	0	4	0	0	1	x	7

Errors—Pytlak, Peters. Runs batted in—Rothrock 3, Johnson, Ambler, Moses. Two-base hit—Moses. Three-base hit—Finney. Sacrifice—Peters. Double play—Ross to Conroy to Finney. Left on bases—Cleveland, 5; Philadelphia, 7. Bases on balls—Off Harder, 3; off Ross, 1. Struck out—By Harder, 3; by Wyatt, 1; by Ross, 6. Hits—Off Harder, 10 in 7 innings; off Wyatt, 1 in 1. Wild pitch—Ross. Hit by pitcher—By Ross, Pytlak. Losing pitcher—Harder. Umpires—Dinneen, Kolls and Quinn. Time, 2h. 2m.

White Sox Beat Senators, 6 to 5.

By the Associated Press.

WASHINGTON, June 26.—The Chicago White Sox rallied in the ninth inning to win a second straight victory from Washington, 6 to 5.

The Sox pushed across three runs in the ninth inning against Pete Appleton and Syd Cohen and made off with a nip-and-tuck battle that was their eighth victory over the Senators in 11 meetings this year.

Vernon Kennedy was credited with the triumph, although he was removed for a pinch hitter before the game was won. Dixie Walker drove over the winning run with one of his three hits.

CHICAGO.	AB.	R.	H.	WASHINGTON	AB.	R.	H.
Radcliff lf	5	2	2	Almada cf	4	2	1
Rosthal cf	1	1	1	Lewis 3b	5	2	2
Kreevich cf-lf	5	2	3	Kuhel 1b	4	0	1
Walker rf	5	0	3	Stone lf	5	0	0
Bonura 1b	5	0	0	Sington rf	3	1	3
Appling ss	4	0	1	Travis ss	3	0	2
Hayes 2b	4	0	1	Myer 2b	4	0	1
Piet 3b	3	1	0	R. Ferrell c	3	0	0
Shea c	2	0	0	Fischer p.	2	0	0
Sewell c	1	0	0	Appleton p	1	0	0
Kennedy p	3	0	2	Cohen p	0	0	0
Brown p	0	0	0	Linke p	0	0	0
*Haas	0	0	0	†W. Ferrell	1	0	0
TOTALS	38	6	13	TOTALS	35	5	10

*Batted for Kennedy in ninth.
†Batted for Fischer in sixth.

	1	2	3	4	5	6	7	8	9	
Chicago	—	—	1	0	0	0	2	0	0	3—6
Washington	—	—	2	0	0	0	1	2	0	0—5

Error—Appling. Runs batted in—Bonura, Stone, Sington, Kreevich 2, Walker 2, Myer, Lewis, Sewell. Two-base hits—Sington 2, Kreevich, Myer. Three-base hit—Lewis. Stolen base—Piet. Sacrifice—Travis. Double plays—Hayes to Appling to Bonura; Travis to Kuhel. Left on bases—Chicago 7, Washington 8. Bases on balls—Kennedy 4, Fischer 2. Strikeouts —Kennedy 3, Fischer 1, Linke 1. Hits—Off Fischer 8 in 6 innings; off Kennedy 10 in 8; off Appleton 2 in 2 1-3; off Brown 0 in 1; off Cohen 3 in 1-3; off Linke 0 in 1-3. Winning pitcher—Kennedy. Losing pitcher—Cohen. Umpires—Ormsby, Hubbard and Owens. Time 2h. 20m.

Home Run Standings.

By the Associated Press.

YESTERDAY'S HOMERS.
Selkirk, Yankees 1 York, Tigers — 1
Crosetti, Yankees 1 Cliff, Browns — 1

THE LEADERS.

Medwick, Cards 16	Cliff, Browns — 13
Greenberg, Tigers 16	Foxx, Red Sox — 13
DiMaggio, Yanks 15	Ott, Giants — 13
Selkirk, Yanks 15	

LEAGUE TOTALS.

American	276
National	264
Total	540

GRANT TO MEET AUSTIN IN QUARTERFINALS AT WIMBLEDON

PARKER TO PLAY HENKEL; BUDGE PAIRED AGAINST VIVIAN M'GRATH

Von Cramm Easily Runs Through Match With Mako; Hare, British Southpaw, Extends Foe.

By the Associated Press.

WIMBLEDON, England, June 26 —A crowd of 25,000 swarmed over Wimbledon, filling every stand and choking passageways today as the decks finally were cleared for the second week's vital play in the all-England tennis championships.

Completion of the fourth round of men's singles found three Americans, two Germans, two Australians and one Englishman qualified to play in the quarter-finals Monday. There seemed nothing much more certain in the world than that America's red-headed Don Budge would meet Baron Gottfried von Cramm of Germany next Friday for the championship relinquished by Fred Perry.

Von Cramm Impressive.

Von Cramm, in overwhelming Gene Mako of Los Angeles, 6—0, 6—2, 6—3, in a fourth-round match looked just about as impressive as did Budge yesterday in trimming Ladislaus Hecht of Czechoslovakia.

The German needed only 12 minutes to polish off the first set and, hitting more severely than a year ago, moved through the next two without being extended at any point. Von Cramm had the situation so well in hand at all times that he seldom moved up to the net. Mako's charges to forecourt invited disaster for four times out of every five the Baron passed him with perfect shots down the side lines.

Henry Wilfred (Bunny) Austin of England and Jack Crawford of Australia gained ridiculously easy passage into the quarter-finals, but Heinrich Henkel, second-ranking German, had a dour struggle on his hands before he could subdue the rising young British southpaw, Charles Hare, 6—4, 3—6, 3—6, 6—2, 6—3.

Austin Beats Lacroix.

In strong contrast to Henkel's troublesome day, Austin crushed Andre Lacroix of Belgium, 6—2, 6—1, 6—0, and Crawford, the only unseeded player to qualify for the last eight, disposed of L. Shaffi of Great Britain, 6—4, 6—3, 8—6.

Monday's quarter-final round pairings will send Budge against Vivian McGrath of Australia, and Frankie Parker of Milwaukee against Henkel in a pair of duels on the No. 1 court. The center court attractions will be Bryan M. (Bitsy) Grant of Atlanta against Austin and Von Cramm against Crawford.

Meanwhile play in the women's singles division moved ahead in halting fashion with three of the favorites, Alice Marble, the United States champion, Dorothy Round of England and the Countess de la Valdene, the former Lili de Alvarez, qualifying for the fourth round.

Miss Marble defeated Mollie Linsdell of England, 6—1, 6—0; Miss Round disposed of Miss G. Terwindt of Holland, 6—2, 6—2; and the Countess Valdene won from Miss Alex McCostrich of Ireland, 6—4, 6—2. Miss Round and the Countess Valdene will meet in the fourth round Monday when the other principal woman's singles feature will send Mme. Rene Mathieu of France against Mrs. M. R. (Phyllis Mudford) King.

Miss Jacobs Advances.

Helen Jacobs, the defending champion and top-seeded player, and Mme. Hilda Krahwinkel Sperling of Denmark and Germany, reached the fourth round several days ago but will not see singles competition again until probably Tuesday.

Miss Jacobs and Mme. Sperling teamed up to win a second round doubles match from Miss M. Baumgarten of Hungary and Mrs. W. Merricks of Great Britain, 6—1, 6—7, 7—5. Dorothy Andrus of Stamford, Conn., and New York, also gained the third round with a 6—0, 7—5 decision over Mrs. C. P. Dutton and Miss S. G. Schuter of Great Britain.

Men's doubles competition saw the elimination of Grant and Wayne Sabin of Hollywood, Cal., after a spectacular duel with the crack Czechoslovakian combination of Hecht and Roderich Menzel, 5—7, 6—7, 6—4, 6—1. Parker and his Italian partner, Giorgio de Stefani, won from E. D. Andrews of New Zealand and Ferucio Quintavalle of Italy, 6—4, 1—6, 6—3, 6—3 and qualified for the third round.

In mixed doubles, Budge and Miss Marble won a third round match from D. W. Butler and Miss Round, 6—2, 4—6, 6—1.

MARTHA BIXBY WILL PLAY JANE DIERBERGER FOR TENNIS TITLE

Martha Bixby will meet Jane Dierberger in the final round of the St. Louis District girls' singles tennis championship at Lewis Park this afternoon at 3 o'clock. Miss Bixby is the defending champion.

Miss Dierberger gained the final bracket by defeating Rebecca Wells, 6—4, 6—2, in a semifinal match yesterday. Miss Bixby is champion of Mary Institute, while Miss Dierberger recently won the Roosevelt High School girls' singles championship.

The Man at the Left Came Out on Top



—Associated Press Wirephoto.

Eddie Held of St. Louis, at left, and Johnny Dawson, of Chicago, "fisted" a club for the honor of driving off first in their semifinal match of the Trans-Mississippi golf tournament at Denver, Col., yesterday. The match ended with Held on top by 6 and 5. He will meet Don Schumacher of Dallas, Tex., today in the 36-hole final. Held first won the T-M title in 1923.

Five Cardinals, Three Browns Likely Candidates for Berths On Big League All-Star Teams

All-Star Possibilities

American League.

Name.—Club.—Pos.	Ave.
Gehrig, New York, 1b.	.392
Gehringer, Detroit, 2b.	.358
Greenberg, Detroit, 1b.	.350
Cronin, Boston, ss.	.349
Travis, Washington, ss.	.344
Lary, Cleveland, ss.	.326
Clift, Browns, 3b.	.315
Higgins, Boston, 3b.	.309
Appling, Chicago, of.	.307
G. Walker, Detroit, of.	.360
Bell, Browns, of.	.357
DiMaggio, New York, of.	.341
West, Browns, of.	.333
Cramer, Boston, of.	.333
Moses, Philadelphia, of.	.316
Dickey, New York, c.	.291
R. Ferrell, Washington, c.	.291

National League.

Vaughan, Pittsburgh, ss.	.367
Mize, Cardinals, 1b.	.356
Jurges, Chicago, ss.	.352
Whitney, Philadelphia, 3b.	.339
Herman, Chicago, 2b.	.337
Camilli, Philadelphia, 1b.	.315
Kampouris, Cincinnati, 2b.	.306
Bartell, New York, ss.	.293
Hack, Chicago, 3b.	.284
Medwick, Cardinals, of.	.414
P. Waner, Pittsburgh, of.	.360
Klein, Philadelphia, of.	.336
Pepper Martin, Cardinals, of.	.321
Demaree, Chicago, of.	.305
Joe Moore, New York, of.	.299
Hartnett, Chicago, c.	.384
Todd, Pittsburgh, c.	.346

By Herman Wecke.

Although the matter of selection is strictly up to the rival managers—Joe McCarthy, of the American Leaguers and Bill Terry of the National—there is a good chance that eight St. Louis players will be honored with invitations to compete in the major league All-Star game at Washington, July 7.

Of this total five are with the Cardinals and three with the Browns.

Members of the Cardinals who this season have compiled records which warrant their selection on an All-Star team are Joe Medwick, Pepper Martin, Johnny Mize, Dizzy Dean and Lonnie Warneke. The Brownies with outstanding performances to their credit are Beau Bell, Sam West and Harlond Clift.

There's no doubt about Medwick. In the National League batting race, Medwick just about leads in everything. In addition, he is fielding in sensational style, so when the opening lineup for the National Leaguers is announced, Jersey Joe will be in left field. Medwick is hitting better than .400 for the season and getting better each week. He's tops in runs scored, runs batted in, total hits, doubles and home runs. You couldn't ask more from one player and for the same reason can't keep a man who has performed all those feats off an All-Star club.

Martin a Great Threat.

The colorful Pepper Martin is outhitting all center fielders in the National, with .321, and he's a threat everytime he gets on the bases. Mize, with .356, is the best batting first sacker in the circuit and in addition, he has been coming up with some remarkable fielding plays. Lonnie Warneke, with a 9-2 record ranks as one of the leading pitchers of the year, while there's still only one Dizzy Dean, despite his record which shows 11 victories and five defeats. Some time ago, Dean is said to have remarked that he would not accept if invited. But he'll be there if Bill Terry asks him to pitch against the American Leaguers. Dizzy will pass up no opportunity to boost his stock.

As regards the Browns, Beau Bell, the silent man from Texas, who lets base hits do his speaking, is again outdoing Joe DiMaggio, star juvenile of the Yankees. Bell, who for quite a time topped the batters in the American, is now clubbing .356, whereas DiMaggio, off to a late start, has a swat mark of .341. West, who has come strong in recent contests, is hitting .333.

Clift Batting .315.

Then there's Harlond Clift. He's the best hitting hot-corner guardian in the Harridge circuit this season. Clift's figure is .315, whereas Pinky Higgins, of the Red Sox, comes next with .309.

There's little doubt but that each of the All-Star teams will be equipped with a real "All-Star" pitching staff. For instance, how would seven-man staffs, representing each league, made up of the following look:

National League—Lon Warneke, 9-2; Cy Blanton, 8-4; Lou Fette, 8-3; Carl Hubbell, 9-4; Dizzy Dean, 11-5; Van Mungo, 8-5, and Bill Lee, 7-6.

American League — Monte Pearson, 5-0; Tommy Bridges, 8-2; Charley Ruffing, 7-2; Monte Weaver, 7-3; Lonte Stratton, 7-4; Bob Grove, 6-3, and Lefty Gomez, 8-6.

There's not a manager who would not like to have at his disposal a pitching staff made up of stars of the above caliber, especially when backed by batting strength and fielding skill such as the two All-Star team leaders will be able to place on the field.

Only Two Under .300.

Take the National League for instance. Terry could start with an infield made up of Mize, Billy Herman, of the Cubs; Arky Vaughan, Pirates and Pinky Whitney, of the Phils. Then he could use another with Camilli, Kampouris, Jurges or Bartell and Hack. Of this lot, Bartell and Hack are the only players under the .300 mark.

For the outfield, there would be Medwick, Pepper Martin and Paul Waner to start, with Demaree, Klein and Joe Moore in reserve.

Gabby Hartnett and Al Todd appear the best catchers in the National League on the season's records.

Big League Ball Players' Union Proposed by New York Fan

By the Associated Press.

NEW YORK, June 26.—An individual attempt to promote a big league ball players' union, for possible affiliation with the C I O or A. F. of L., came to light at the Yankee Stadium today.

Members of the Detroit Tigers Club, before taking the field against the New York Yankees, revealed they had received letters urging them to organize, for the protection of their "rights" and inviting an expression of views on what unionized course they might desire to follow.

The letters were signed by one James Merrill, identified as a "distributor," with offices at 25 West Forty-third street. Merrill was out of town. His secretary said similar letters were addressed to ball players on all 16 major league clubs. An associate added that Merrill was a "fan," who had undertaken an independent effort to sound out the players on the subject of union organization, after talking with several big leaguers personally.

It was said at Merrill's offices that no definite plan had been proposed nor any baseball officials consulted.

Merrill's letter, which neither the Tigers nor Yankees appeared to take seriously, stated his purpose was to end "the domineering, slavish treatment of ball players."

CAPTAIN HAGEN IS DISSATISFIED WITH PRACTICE OF RYDER TEAM

SOUTHPORT, England, June 26. —Bounded by a graveyard and a terrifying range of sand dunes and swept for the first time in a week by a stiff wind, the Southport and Ainsdale course frightened America's picked professional golfers today into full realization of the task that lies ahead of them if they are to retain the Ryder Cup against Great Britain here Tuesday and Wednesday.

The sup-par scores that had marked the Americans' first tussles with the layout were conspicuously absent today. Non-playing Capt. Walter Hagen divided his squad into pairs in preparation for Scotch foursomes play and was far from satisfied with the results.

Only the combination of Ralph Guldahl, United State Open golf champion, and Tony Manero, whom Guldahl dethroned, shaped up satisfactorily. The other pairs failed to click under the wind conditions that prevailed.

HELD BEATS DAWSON IN T.-M. GOLF MEET

Continued From Page One.

peak of his game, finishing seven over par.

He was bothered particularly by a jittery putter, losing the battle on the thirty-first green when he missed a putt of less than three feet.

Held made every post a winning one, going 1 up at nine, 4 up at lunch and 3 up when they turned 27.

Clings to Lead.

Held clung tenaciously to his lead as the afternoon round moved through hole after hole. He lost the twentieth when his second shot dropped short of the green, but for every other hole on that nine, the players' cards read identical.

Turning into the home stretch, Held began shooting the sort of golf that, probably as far as Dawson is concerned, makes him still the champion.

He captured the 379-yard twenty-eighth by sinking a 10-foot putt for a birdie 3 and banged another birdie on the 511-yard twenty-ninth. His chip shot nearly went in for an eagle.

Dawson held his foe even on the short thirtieth, but said goodbye to the title when his putter failed him on the thirty-first.

Held, after winning the "Trans" title from Dawson in 1926 and before that in 1923, moved to New York and was out of competition in this 37-year-old event for a number of years. Recently he moved back to St. Louis.

In tomorrow's title clash it will be youth and power against experience and cool accuracy.

Cards of the Held-Dawson match:

MORNING ROUND.

Out—			
Par	444	453	434—35
Held	454	442	444—35
Dawson	455	353	434—36
In—			
Par	453	443	455—37—72
Held	553	433	444—37—70
Dawson	453	463	565—41—77

AFTERNOON ROUND.

Out—			
Held	454	463	434—37
Dawson	444	463	434—36
In—			
Held			343 4
Dawson			453 5

Minor League Results.

INTERNATIONAL LEAGUE.
Jersey City 2-2, Baltimore 1-4.
Toronto 4-0, Rochester 2-8.
Montreal 15, Buffalo 3.
Syracuse 5, Newark 4.

AMERICAN ASSOCIATION.
Columbus 6-6, Minneapolis 2-5.
Toledo 6, St. Paul 31
Louisville 8, Milwaukee 5.
Indianapolis 10-2, Kansas City 3-0.

PACIFIC COAST LEAGUE.
San Diego 11, Portland 9.
Los Angeles 9, Oakland 2.
San Francisco 10, Seattle 2.

SOUTHERN ASSOCIATION.
Atlanta 5, New Orleans 2.
Memphis 10, Knoxville 1.
Birmingham at Chattanooga, rain.

THREE-I LEAGUE.
Decatur 8, Bloomington 3.
Peoria at Moline, rain.

ARKANSAS-MISSOURI LEAGUE.
Siloam Springs 9, Monett 1.
Rogers 2, Neosho 1.
Rogers 4, Fayetteville 3.

TEXAS LEAGUE.
Houston 6, Dallas 0.
Galveston 7, Fort Worth 4.
Tulsa 6, San Antonio 3.
Beaumont 5, Oklahoma City 4 (15 innings).

LOUIS TO BOX ABROAD DURING SUMMER, SAYS MIKE JACOBS

NEW YORK, June 26.—Mike Jacobs, the man at the throttle of the heavyweight parade, threw it wide open on his return to Broadway from Chicago.

He definitely announced his newly-crowned heavyweight champion, Joe Louis, will fight abroad this summer, probably in the Wembley Arena, London, in August.

Mike ordered his attorney, Sol Strauss, to sail on the S. S. New York at midnight to close for an August bout between Louis and either Ben Foord, the South African; Jack Doyle, the Irish Thrush, or Len Harvey.

"I have had a half dozen trans-Atlantic telephone conversations with Arthur Elvin, Wembley Arena promoter," said Mike. "Almost everything has been agreed to except an opponent. Elvin says he can get either Foord, Harvey or Doyle and they are agreeable to us if we can't have Tommy Farr."

Farr, conqueror of Maxie Baer, already has signed to fight Max Schmeling for promoters of the Harringay Stadium.

Jacobs, who has Louis signed to a new contract covering five years, plans to keep the Negro busy. He expects to have him back here for a title shot with Schmeling in New York, Chicago or Detroit in September.

Plans are for Louis to go to England in mid-July to complete training for his first start since his smashing knockout of James J. Braddock in Chicago last Tuesday night. Joe now is resting at the Stevensville, Mich., farm of Julian Black, on of his managers.

Meantime, the deposed champion who apparently is just as popular as when he wore the crown, is not lacking offers.

Jacobs Rejects Offer to Bring Louis Here.

An effort to bring Joe Louis, new world heavyweight boxing champion, to St. Louis for a fight with Isidore Gastanaga failed yesterday, when Mike Jacobs refused a $35,000 offer from promoters here.

The New York promoter, in answer to a query about the offer made by Larry Atkins, representing Thomas N. Packs Sports Enterprises, sent the following reply:

"In regard to your telegram there's no chance of accepting."

The $35,000 was offered Louis to fight Gastanaga in August here over the 15-round route and contained an alternate provision that Louis could take 40 per cent of the net receipts.

Louis was matched with Gastanaga in Havana last winter but the bout never materialized as Jacobs, after a visit to the Cuban capital, declared conditions in the country were such that Joe would be in danger in that city.

Atkins said Gastanaga had agreed to meet Louis before the offer was rejected.

CUNNINGHAM BEATS NURMI'S RECORD FOR MILE AND A HALF

Continued From Page One.

paced 880 yards in 1:57.8, as compared to Ben Eastman's record of 1:49.8.

Cunningham had the track all to himself in the one and one-half mile race. Joe McCluskey of the New York Athletic Club, took the lead at the start. Cunningham trailed him for a lap, then moved up to set his own pace. He had a three-yard advantage over McCluskey at the half-mile mark and pulled away steadily to complete the mile in 4:25, 30 yards ahead of the former Fordham runner. Ernest Federoff of the Millrose A. A., New York, and Joseph S. Alexander of the Passon A. A., Philadelphia, were third and fourth.

Denis Shore, South African Olympic runner, also got an even break in two performances. He finished second in the 300-yard run, a yard back of Jimmy McPoland of the New York A. C., former Georgetown runner, then won the 600-yard special by three yards from Jimmy Herbert, freshman sensation at New York University, who ran for the New York Curb Exchange, and Howard Borck of the Sixty-ninth regiment.

Shore ran the 600 in the good time of 1:10.7, a second and a half slower than Eastman's official world record. McPoland's time for the 300 was 31.4.

MODIFIED BASEBALL TRIAL GAME TODAY

An experimental game of modified baseball will be played this afternoon at Maplewood Softball Park, starting at 2 o'clock, with the players, nine on a side, using a softball 10 inches in diameter. The pitching distance will be 55 feet and the bases will be 82 feet apart. The ball will be pitched overhand.

Several other exhibition games will be played later and if spectators seem to like it, a league will be formed for games next season.

AUTO PAINTING
Passenger Cars or Trucks — — — $25.00 Up
Modern Auto Repair Co.
4601-17 OLIVE ST. FOrest 6500

Sez by L. C. Daris



Nice Going, John!

WITH gusto, the conquering heroes we hail,
An orchid, Fair Harvard to you!
You put it all over the oarsmen from Yale,
And the Crimson waves over the Blue!

To be self-reliant and go it alone
Is manly and worthy indeed,
But in rowing, we frankly and freely will own
That must have a pull to succeed.

Joe Louis admits under the softening influence of a heaping plate of fried chicken that his public training camp exhibitions were for Mr. Riley, the press and the one-a-minute boys.

AN HONEST confession is good for the soul
And shows that his heart is all right;
But it won't help the boys who were betting their roll
On Braddock to capture the fight.



Gene Tunney remarked after the fight, "You can't beat old Father Time." Gene ought to know. He had old Dad Tempus in corner both times when he took Jack Dempsey.

"Talking Fountains May Feature Fair."

Just a glorified edition of the babbling brook.

The Broken Record.

Just before the fight, Joe Louis received a phonograph record entitled, "You Can't Take That Away From Me," and a card signed James J. Braddock. However, the fight turned out better than what many consider the world's worst song.

See where "Fiddler" McGee, who warmed up in St. Louis for a game that he pitched in Columbus, O., recently let down the Milwaukee Brewers with two hits and struck out 13. Pepper Martin has never been the same since his first-string fiddler was taken away from him.

"PEPPER" MARTIN now sobs with emotion
"Oh, where is my Fiddler McGee?
Won't somebody second the motion
To bring back my Fiddler to me.

Bring back, bring back,
Bring back my Fiddler to me, to me;
Bring back, bring back,
Bring back, bring back,
Oh, bring back my Fiddler to me."



If the promoters had staged that bout on July 9 they could have celebrated the 182nd anniversary of Braddock's defeat at Duquesne.

A Bum Steer.

JOE LOUIS in the training camp
Was hardly up to snuff;
But in the ring the coming champ
Was plenty good enough.

The camp's no place for one to test
The merits of a bout;
So after all perhaps it's best
To simply throw it out.

Cards Miss Chance to Tie For Lead as Giants Win, 5-3

Continued From Page One.

gett fumbled, Ott reached third and McCarthy second.

The rattled Ryba walked Chiozza, filling the bases and after Mancuso popped out, Melton singled to right, scoring Ott. Padgett's throw to the plate nailed McCarthy trying to follow Ott over the plate, but Chiozza reached third and scored with Melton when Bartell doubled over Joe Medwick's head.

Ryba then retired Whitehead to end that inning, but Joe Moore opened the second with a single to right, took second on Padgett's fumble and when Ripple slapped a single to center, scoring Joe Moore, Frisch realized that Ryba didn't have what it took to beat the Giants.

Away to Five Run Lead.

McCarthy's single off Winford sent Ripple to third and Jimmy scored on Mancuso's liner which caromed off the speeding Jimmy Brown's glove and that made the score Giants 5, Cardinals 0.

Two were out in the sixth when the Cardinals put on their lone productive rally of the afternoon and there was a bit of luck in the start of it. Brown hit a hopper down third base way and when it bounced over Chiozza's head, the fleet-footed Brown turned it into a double. Padgett bounced a single off Melton's glove, moving Brown to third and Medwick whacked a bounding single to left, scoring Brown. Mize lined one past the box and out to center field, scoring Padgett and moving Medwick to third and Terry left the dugout.

There was a long conference on the mound, while Dick Coffman warmed up. The umpires have great respect for the cheerless leader that way. When Frisch goes out to talk to a pitcher, the umpires rush from all sides, to insist that he do something, either remove the pitcher or let the play go on. But it was a hot day and Terry was permitted to chat with his boys until Coffman was ready.

Then one of the umpires ran out to tell Coffman that Terry wanted him and when Gutteridge greeted Coffman with a single to center, Medwick scored with the third and final Redbird run of the day.

Medwick Walks, Mize Pops Out.

There was only one other situation that looked promising. Medwick walked with two out in the eighth and the stands hoped that Mize would hit a long one. But with the count three and two, Coffman threw a half speed ball, insisting that Mize furnish his own power. John didn't connect solidly and his pop fly to Bartell ended the inning.

Oh yes, Gutteridge walked to start the ninth, but he was still there when the game ended. Durocher struck out, Frisch batted for Ogrodowski and flied to George Davis and Stuart Martin, batting for Weiland, tapped to Coffman.

And so the Giants once more are only a game behind the Cardinals in the merry pennant race.

Ernest Sutter Retains College Tennis Title

By the Associated Press.

HAVERFORD, Pa., June 26.—Ernest Sutter of Tulane University today retained his national intercollegiate tennis singles championship, sweeping through Gerin Cameron, Tulsa University, 6—2, 6—2, 6—2, on the turf courts of the Merion Cricket Club.

The Sutter family now can place the fourth college titular trophy on its mantle. Ernest's brother Clifford won the championship on the same court in 1930 and 1932. Ernest captured his first title last year on the clay courts of Northwestern University.

The doubles championship was won by the University of California team of Richard Bennett and Paul Newton. They defeated Norman Bickel and Norbert Burgess, University of Chicago, 6—3, 3—6, 6—1, 9—7.

CHARLTON CLUB 7-0 VICTOR OVER PENN ALL-STARS

By the Associated Press.

PHILADELPHIA, June 26.—The Charlton Soccer Club of England made a mighty splurge of six goals in the last half today to defeat the Pennsylvania All-Stars, 7 to 0, for the tenth straight victory of its American tour.

George Tadman sank four of the late goals and Don Welsh accounted for the other two. George Stevenson sent the only one through the net in the first half. Tadman is recognized as one of England's outstanding forwards.

The Britons taxed their opponents in the first half with a low, short passing style, but Denton, American Olympic goalie, made some sensational stops. The Pennsylvanians' defense weakened after the half.

Welsh started the second half runaway with a short shot while players of both sides were bunched about the goal. Tadman followed with a pair of counters.

After passing to Welsh for that player's second goal, Tadman put on the best show of the day by dribbling through the entire Pennsylvania back field for his last two scores.

Except for sporadic sallies into Charlton territory, the Pennsylvania forwards offered the British defense little trouble.

Stephenson's first half tally was a sensational high thrust from 10-yard line.

The lineups:

CHARLTON (7)	Position	PENNSYL. (0)
Bartram	G.	Denton
Shreeve	RFB	Stoll
Cann	LFB	Harker
Tann	RHB	Crockett
Oakes	CHB	Zell
Ford	LHB	Fiedler
Wilkinson	OR	Nemchik
Stephenson	IR	Patton
Welsh	C	Patenaude
Boulter	IL	Miller
Tadman	OL	Ryan

Goals—Tadman 4, Welsh 2, Stephenson. Substitutions: Pennsylvania—Altemore for Miller. Referee—Pat Howley. Linesmen—Archibald and Rodgers. Time of halves—45 minutes.

WILLIS JOHNSON, CLUB PRESIDENT, PUT OUT OF HIS PEORIA PARK

Willis E. Johnson, who for years was secretary of the Browns and who now is president of the Peoria Club in the Three-I League, has the distinction of being put out of his own ball park, it was learned yesterday.

It came about in this manner: Johnson became involved in an argument with an umpire about turning on the lights in the park because it was getting dark and Johnson feared that a player might be injured. The umpire said in effect that he would tell Johnson when it was necessary to turn on the lights. One word led to several and finally the umpire ordered Johnson off the field. The president was slow to go, so the arbiter called a policeman and Johnson was removed from the park.

Immediate Delivery

Speed Delivery Models
REO TRUCKS
½-TON and ¾-TON SIZES
Other Reo Trucks ½ to 6 Ton Size
HUDSON & TERRAPLANE PASSENGER CARS
STEINER AUTOMOBILE CO.
2626 Delmar Blvd.
Phone JEfferson 2800

"Goldie's Special" to Double-Header
CARDS vs. CUBS
Chicago, July 5
See these great games. Leave St. Louis 11:40 Saturday night on an air-conditioned Wabash train. Spend Sunday in Chicago. Moonlight cruise on Lake Michigan. Hotel accommodations. Admission and reserved seats for ball games Monday. Returning, arrive St. Louis Tuesday morning.
ALL included in one ticket for only — — — — — $16
Steamer trip across Lake Michigan to St. Joseph, Sunday, substituted for moonlight cruise for $1.25.
Get tickets at Wabash Ticket Offices, Broadway and Locust, and Delmar Station, 6001 Delmar Boulevard. Or at Arcade Ticket Office, Mezzanine Floor. Phone CHestnut 7984.

SEABISCUIT NOSES OUT ANEROID IN BROOKLYN HANDICAP

ROSEMONT IS SEVENTH IN $20,000 RACE AT AQUEDUCT

Memory Book Takes Third Place as the Favorite Is Defeated in a Spectacular Stretch Duel.

By the Associated Press.

NEW YORK, June 26. — C. S. Howard's crack California campaigner, Seabiscuit, outlasted John A. Manfuso's speed marvel, Aneroid, in a spectacular stretch duel at Aqueduct today and won the forty-ninth Brooklyn Handicap and $18,025 by a nose.

The Greentree Stable's Memory Book, closing with his usual belated rush, took third money as William du Pont Jr.'s Rosemont, which defeated Seabiscuit a nose in the $100,000 Santa Anita Handicap, wound up a distanced seventh in a field of nine.

Boosts Earnings to $64,000.

The winner, second choice in the betting to Aneroid at 16 to 5, was clocked in 1:50 1-5 for the mile and an eighth and boosted his 1937 earnings to $64,000.

A crowd of nearly 15,000 saw Seabiscuit and Aneroid hook up in one of the finest speed duels of the season. Seabiscuit was sent to the front, raced Bulwark into submission but had to be hard driven to earn the decision in a photographic finish.

Aneroid, eased back in the run down the backstretch, moved up with a terrific rush around the turn and appeared the winner at the furlong pole. He hung, however, in the final run and Seabiscuit, coming up again, just got up to win. Aneroid was the 13 to 5 choice in the betting.

Rosemont Tires.

Rosemont, coupled with Gold Seeker as the Foxcatcher Farms entry and held at 9 to 2 in the betting, was well up for half a mile but tired then and was never thereafter a factor. Gold Seeker finished fifth behind the Maemere Farm's Maeriel.

Seabiscuit, a four-year-old bay son of Hard Tackswing On, shouldered 122 pounds as did Aneroid. Rosemont was highweight of the field at 127. Aneroid's defeat came after the Manfuso color-bearer had won five of his six starts this year and appeared headed for the title in the handicap division.

Former Football Star.

Red Smith, manager of the Hopkinsville, Ky., club in the Kitty League, is a former Notre Dame football star.



CLEAR weather for the past week throughout the State in general has done its part in clearing up the once muddy Ozark streams. At the present time most of the rivers and lakes are in very good condition and excellent catches are being reported. Expected good weather for the next week will give celebrators of the Fourth of July some of the best fishing of the season.

The Big Niangua arm of the Lake of the Ozarks is rapidly clearing and good fishing is being enjoyed in that part of the Lake. Due to warm weather of the past few days most angling has been confined to early morning and evening. E. C. Lowell of the Niangua Bridge Boat Dock reports limits of big mouths being taken regularly on "plunker" surface lures. Also quite a number of Silver Bass are attracted by the June bug spinners. Crappie are expected to be in full stride by the 4th although they have shyly avoided all lures during the recent rise in the Lake.

Water south of Versailles is also in excellent shape at the present with the Little and Big Gravois, Indian Creek, Cedar, Bogue and Mill Creek giving up their share of the finny ones. In that part of the Lake the full reservoir stage has carried the water over grass, shrubs and weeds of the bank making ideal spots for feeding bass and crappie.

Perfection Point.

According to the Missouri Game and Fish Department conditions are rapidly nearing the 'perfection' point which they might easily reach for the three day vacation on tap for next week-end. A brief summary of conditions throughout Missouri with their expected July 4th conditions are as follows:

With the above mentioned Lake of the Ozarks' conditions are a few additions to make to Missouri's largest lake. Main channel of the Osage is murkey but clearing in the coves. Glaze Arm is clear 2-miles above Highway No. 54 bridge. Tributary creeks in the vicinity of Warsaw in Benton County are clear while good bait fishing is being enjoyed on Osage below Bagnell Dam. All Lake of the Ozarks is expected to be in excellent condition by Friday barring any severe rains.

In the southeastern part of the state we also have good reports. Lake Taneycomo is at its normal stage; White River is rapidly clearing although still somewhat flush; Long Creek in Taney County at Oasis and Crane Creek at Oto are in fair fishing condition and are at normal stage. The James River is also clearing. All of these streams as well as the lake should be in excellent shape by the coming week and at present best results are being obtained by the use of live bait and plugs.

Anglers are relying on live bait on the Gasconade, Meramec, Big Piney and the Maries but artifical lure enthusiasts should get in their best casts after July 1. As usual with the fast moving trout streams Bennett Spring, Roaring River and Montauk are in excellent condition, as is the Black River in Reynolds County.

With another three-day week-end on the docket, for the fourth will be celebrated on Monday the fifth this year, reservations will undobutedly be reaching up toward new high marks at the various Ozark resorts. State Park keepers and resort owners urge that reservations for accommodations and boats be made in advance. There were numerous persons sorely disappointed at not being able to find lodging on the opening day of this season and such inconveniences could be easily avoided by dropping a card to your favorite resort.

Arrests for Catfishing.

State Wardens in the past week have made numerous arrests for catching channel catfish out of season. The channel cat will not be legal until July 15. Wardens B. J. Scheve of Franklin and Gasconade counies and Charles Fleetwood of the Lake of the Ozarks were most active in making the arrests. The latter reports catching one fisherman with 20 channel cats.

The Audubon Societies of Missouri, represented by their president, Sterling P. Jones and Tom Kirksey, St. Louis — d Club leader, formally accepted upon behalf of the Societies, the Springdale Bird Sanctuary on the outskirts of Cape Girardeau. The sanctuary consists of about 20 acres of very heavily wooded land which will be administered under the direct supervision of the Societies. The gift, from Judge and Mrs. I. R. Kelso of Cape Girardeau, is the first permanent sanctuary ever tendered the State.

Sportsmen of Wisconsin, appreciative of the fine fishing and hunting available to them, largely through the constructive program of fish and game preservation of the State Conservation Department, are going to participate more actively in the program by purchasing a general sportsman's license covering hunting, trapping and fishing. Minimum annual cost of $5 but sportsmen are given an opportunity to pay any amount they desire, and, so far, seem to be contributing generously toward the cause. Out of each fee, $3 goes into the regular license fund, the remainder to provide more public hunting and fishing grounds.

160 BEGIN PLAY TOMORROW IN COLLEGE GOLF

By the Associated Press.

OAKMONT, Pa., June 26. — The country's rah-rah golfers, pepped up to give the old college try, go after the national inter-collegiate championship here Monday over the same course where the professionals stomped and ranted and scored ridicuously high in the National Open two years ago.

And the undergraduate hopefuls have been finding the 6981 yard Oakmont Country Club course just as tough as did the salaried experts.

A couple of the boys have puffed and perspired around the par-72 layout in 73's but most of the players considered it a moral victory when they broke 80.

Freddie Haas of Louisiana State and Lewis Johnson of the College of Charleston, S. C., came within a stroke of catching up with par.

The largest field in the tournament's history—160 golfers — are registered. They represent 37 colleges and universities. Twenty-six colleges are entered in the team championship.

SOFTBALL LEAGUES RESULTS, SCHEDULES

Tonight's Schedule.

AT MAPLEWOOD PARK—Brown Airway, Litchfield, Ill., vs. Grandma's Cakes; North St. Louis Turners vs. International Furniture (exhibition games).

NORTH SIDE PARK—Wendeler vs. North St. Louis Trust (men); Miles vs. Grady Tigers (men).

SOUTH SIDE PARK — Rice-Stix vs. K'mer Girls; Independent vs Pevely (men).

ST. LOUIS PARK — Gold Knights vs. Omaha (girls); Reiters of St. Louis Park vs. Missouri Mule of Sisler North Side Park (men's exhibition game).

MAPLEWOOD PARK—Litchfield, Ill., vs. Grandma's Ckaes of Maplewood Park (girls' exhibition game); International of Maplewood Park vs. North St. Louis Turners of Sisler North Side Park (men's inter-park exhibition game).

WEST SIDE PARK—Tom Burke vs Collins-Morris (girls); Kroger E. M. B. A. vs. Coen's, Kansas City, Mo. (men).

Last Night's Results.

NORTH SIDE PARK—Girls' inter-park exhibition game: Omaha of St. Louis Park 7, Houser of Sisler North Side Park 4; Jemco 10, Missouri Mule 3 (men).

SOUTH SIDE PARK—Stix, Baer & Fuller 3, White Line 2 (girls); Wormser 8, McQuay-Norris 6 (men).

ST. LOUIS PARK—Girls' inter-park exhibition game: G. G. Mof roof Sisler North Side Park 3, Judge Sestric of St. Louis Park 2; Nebco, St. Louis Chapter De Molay 2 (men).

MAPLEWOOD PARK—Girls' inter-park exhibition game: Empire of Maplewood Park 11, Breimeyer of St. Louis Park 10; Men's exhibition game: Jim Hogans of Maplewood Park 6, Ellis Undertakers 1 (men).

WEST SIDE PARK—Virginia 6, Alexanders (girls); Coen's Kansas City, Mo., 8, Samuels 1 (men).

ENTRIES and SELECTIONS

At Rockingham Park.

First race, purse $800, claiming, three-year-olds and up, six furlongs:

*Tap On	97	Zevanaid	112
*Currants	108	Nalita J.	108
*Charmed Eyes	103	*Millimeter	107
*Doe Girl	107	Long Bit	112
*Sweet Tokalon	103	Shantime	108
Bank Holiday	113	*Lunsford	112
Keep Cherry	112		

Second race, purse $800, claiming, three-year-olds and up, six furlongs:

Ruth Scout	102	*Prosecutor	108
*Grey Hip	108	*Social Error	107
Fool 'Em	107	*Coyaa	107
*Blue Spur	108	Abbots Hour	107
Paques	102	Staragan	112
Kermay	107	*Addis Ababa	

Third race, purse $800, claiming, two-year-olds, five furlongs:

Suddenly	106	*Loiret	101
Mazie	109	Limit	112
Exum	103	Lantana	100
*Francine C.	104	Parlor Trick	109
Landlubber	112		

Fourth race, purse $800, claiming, three-year-olds and up, six furlongs:

*Cumberland	107	Would Dare	109
*Wise King	104	Park War	110
*Nipantuck	111	St. Moritz	111
Dedication	109	Lord Dalton	118
Romuey Royal	108	Gayette	113
Real Jam	115	Loloma	108
Swiftlet	115		

Fifth race, handicap, purse $1200; three-year-olds and up, six furlongs.

Likewise	112	Founder	100
Marson	102	Boston Mary	104
Good Omen	112	Ladfield	104

Sixth race, purse $1,000, claiming, three-year-olds and up, one mile.

Pepper Patch	110	Earl Porter	115
Watchie	115	Xandra	110
Countess Ann	110	Mannerly	109
Chatmoss	115	*Copper Tube	112
Ogosa Boy	107	*Lady Tichner	97
Donald Duck	10		

Seventh race, purse $800, claiming, two-year-olds, five furlongs.

Dawn Light	103	Open Up	106
Scots Guard	112	*Step By	107
Raymar	112	Might Do	109
Seeman	112	Miss Hollywood	109

Eighth race, purse $800, claiming, three-year-olds and up, one mile and one-sixteenth.

Sleek	108	*Rudenia	102
Morpheus	113	Landscape	99
*Hours End	108	*Bye Bye Mary	103
*Sun Abbot	108	Sighting Bar	112
*Stumptown	107	*Storm Angel	108
*Hickory Lad	108		

At Agawam.

First race, purse $600, claiming, two-year-olds, five furlongs:

Jim Cornell	108	Keit	111
*a-Sou Feng	107	Speedalong	108
*Chasie	103	*Bay Stout	100
*Friendly Joe	108	*High Paifry	103
*Findon	103	*Prince Alex	106
*a-Balance Up	104		

a—L. B. Deming Stable entry.

Second race, purse $600, claiming, four-year-olds and up, mile and 70 yards:

Mathias	114	*Atcines	109
Berry Patch	109	*Fair Billy	109
*Powder	109	*The Bard	109
Monkey	109	Orbrey	114
*Jane McCrea	104	Play More	114
*Happy Tom	109		

Third race, purse $600, claiming, maiden three and four-year-olds, five and a half furlongs:

Match Plate	109	Sun Image	104
She's Mine	104	Miss Callie	104
Sakuntala	111	Top Notcher	109
*Sophia C.	99	Indiana	104
*Disown	99	*Ranicilla	106
Grey Chieftain	109	My Katherine	104
*Piper's Tune	99	*Lady Simpson	106
Brief	104	No Dust	104
Odd Girl	104		

Fourth race, purse $600, claiming, three-year-olds and up, five and a half furlongs:

*Hoosic Maid	105	*Par Value	105
Shebang	105	*Dornoch	110
Justa Giro	105	*Royal Folly	110
*Wedding Ring	110	Judge Peak	115
*Runanstay	105	*Flower Time	105
*Black Bess	105	Boro Poker	110
*Peggy Mine	105	*Golden Dot	105
*Scara Glen	105	*a-Magic Gift	105
*a-Single A	110		

a—A. C. Remen entry.

Fifth race, purse $300, claiming, three-year-olds, six furlongs:

Happy Hostess	103	Nellie Mc	110
Belle Elan	105	Largess	118
Who	106	Never Never	115

Sixth race, purse $300, claiming, three-year-olds and up, mile and 70 yards:

*Toothpick	94	Prince Dean	115
Sky Lad	115	*Flaming Belle	91
*Rainy Rattler	104	*Grandma's Boy	110
a-Gay Dog	115	Grenock Queen	106
*Boosel	110		

a—C. R. Fleischmann entry.

Seventh race, purse $600, claiming, three-year-olds and up, six furlongs:

*Working Girl	97	*High Treason	104
Shandeh	104	*Veil Star	97
Merisweep	109	*San Rafael	104
Justa Play	104	Moriute	109
Happy and Gay	102	Bean Bon	109
Gershwin	114	*Lady Pal	104

Eighth race, purse $600, claiming, four-year-olds and up, mile and 70 yards:

Lady North	109	Deep Run	114
Abbot's Last	114	Rock Coventry	114
Canteraway	114	Flying Amazon	109
*Chatter	109	*Pen Way	109
*Frank Smith	109	Politen	114

*Apprentice allowance claimed.

At Arlington.

First race, purse $1100, maidens, two-year-olds, colts and geldings, special weights, five and one-half furlongs.

aGipsy Minstrel	115	Personable	115
Honey Roll	115	Bull Lea	115
Fountain Head	115	Mad Money	115
Allanwood	115	cTime and	Again
Commission	115		115
bCup Defender	115	b-Carrying Time	115
cDetroit Bull	115	*Count D'Or	115
John One	115		

aMrs. J. D. Hertz entry; bDixiana entry; cBomar Stable entry.

Second race, purse $1100, claiming, three-year-olds and up, seven furlongs.

Tranatun	112	Exposent	115
*Sun Spice	101	*Tom Tee	113
*Terpsichore	110	*Crout Au Pot	104
The Rew	114	Yenrac	113
*Baku	100	Sun Mica	109
Polly B.	105	*Conrad Mann	104
What Way	115	*Mostly	102
Prince Pest	118	Tornadic	117
Skalkahoe	112		

Third race, purse $1100, claiming, three-year-olds and up, one mile and one-eighth.

Knee Action	115	*Flying Cherokee	
*Mibs	93		105
Parity	113	*Red Rogue	110
Ballicioso	113		

Fourth race, purse $1100, allowances, two-year-olds, five furlongs.

Co-Sport	117	Rhett	114
On Delivery	111	C. Note	114
Invincible	114	Hermana	111
Clematis	108	Reigh Asteria	108
Bluefield	114	Dolly Val	111
Marie	111	aInscona	108
aLawrin	114		

aWoolford Farm entry.

Fifth race, purse $1200, allowances, three-year-olds, Hertz course.

Talked About	111	Yellow Tulip	102
aStar Emblem	108	Military	108
Good Catch	108	aQuincy	108
Sir Midas	108		

aShandon Farm entry.

Sixth race, Arlington Inaugural Handicap, purse $5000 added, three-year-olds and up, seven furlongs.

aFreeminent	117	bHigher Cloud	107
Murph	106	aFraldy Cat	118
Deliberator	120	Couleedam	102
Count Morse	126	bFinance	124
bPrairie Dog	104	aWhopper	100
Sir Emerson	115	Pompa	104
Vinizoth	107	Prince Torch	103
bOrientalist	107	Quincy	106

aHal Price Headley entry. b-Mrs. E. Denemark entry.

Seventh race, purse $1100, claiming, four-year-olds and up, one mile and one-half.

Later On	110	Mardromel	102
Salteo	112	American Prince	107
Panalong	107	Hi-Well	111
Myonne	107		

Eighth race, purse $1500, allowances, four-year-olds and up, one mile and one-sixteenth.

Prince Torch	104	Short Skirt	102
aBootmaker	110	Bel Espoir	104
Brown Top	107	aSir Quest	107
Our Reigh	110	Sparta	105

aMrs. E. Denemark entry.

Ninth (substitute) race, purse $1100, claiming, three-year-olds, Hertz course, one mile.

Duchess Reigh	107	*Blind Sag	110
Lee Hastings	112	*Troubadora	97
Desgai	110	*Col. Julian	110
Legsure	104	*Think	105
Boots Greenock	110	*Lady Day	102
*Madcap Yankee	100	Our Major	109

MUNICIPAL BASEBALL LEAGUES' SCHEDULES

City League—O'Fallon No. 1, Grays vs. Polish Falcons; O'Fallon No. 2, Union Printers vs. Ambassadors; O'Fallon No. 4, Bears vs. The Mill, 2:15.

Colored Industrial League—Tandy Park, Harper-Potter vs. Scullin, 1:00; 20th Ward Democrats vs. McDonald Stars, 3:15.

Community League—Forest Park No. 8, 24th Ward Improvement Association vs. Hawks; Forest Park No. 7, Weston vs. Jewelite; Forest Park No. 6, Engineers vs. Sentinel, 2:30.

Diamond Four League—Marquette No. 1, Pete's vs. Puro Moths, 1:00; Brashear vs. Gebken, 3:15; Marquette No. 2, Shultz vs. 12th Street Business Men, 2:15.

Leo Durocher Junior League—Ben Blewett School, Union Avenue Merchants vs. Stobie, 1:00; Carpenter vs. Cubs, 3:30.

Roger Hornsby Junior League—Forest Park No. 9, Maroons vs. Garavelli's, 1:00; Fawns vs. Indians, 3:30; Forest Park No. 18, Benton Bulldogs vs. Midgets, 2:30.

Joe Medwick Junior League—Cleveland High School, Roberts vs. Trojans, 1:00; Brownies vs. Meramec Merchants, 3:30.

George Sisler League—Sublette Park, Keller vs. Morganford; Keller Park, Emmetts A. C. vs. Pirates A. C., 2:30.

Mercantile League—Fairground No. 3, Zion vs. Monrcbs; Fairground No. 4, Our Savior vs. Grace Wellston, 2:30.

Mid-City League—Sherman Park No. 1, Zephyrs vs. Bert Haug A. C.; Sherman Park, No. 2, Falloni vs. Kriegshauser, 2:30.

North Side League—Fairground No. 1, Chas. F. Kroemeke vs. Moloney; Fairground No. 2, Feldkamp vs. Flori, 2:15.

Red Bird League—Fairground No. 5, Norge vs. Hawthorne, 1:00; Meyer Bros. vs. Vandervoorts, 3:30; Fairground No. 6, Trojans vs. Midgets, 2:30.

South Side League—Carondelet No. 1, Schaefer vs. Miller's; Carondelet No. 2, Rip's A. C. vs. Happy's, 2:15.

South Side Sodality League—Cherokee No. 1, Holy Trinity vs. St. Agatha; Cherokee No. 2, St. Joseph vs. Assumption, 2:00.

Triangle League—Minnie Wood, General A. S. vs. Schuester, 1:00; Bats A. C. vs. Koebel Democrats, 3:30.

Charley Barrett League—Public Schools Stadium, Ray Dobles vs. Aalcos, 1 p. m.; Sunrise vs. Donnelly Stars, 3:30 p. m.

COLLYER'S SELECTIONS

At Aqueduct.

1—Noble Scot, Jacobs entry, Gold Hat.
2—Rockden, Sobrante, Jester B.
3—Milk Punch, Stephen Jay, Worry.
4—FIGHTING FOX, Lucky Omen, Seavoyage.
5—Allowance, Grey Fluff, Maequita.
6—Albania, Silver State entry, Challephon.

At Rockingham Park.

1—Zevenaid, Long Bit, Bank Holiday.
2—Staragan, Kermay, Coya.
3—Limit, Francine C., Parlor Trick.
4—Nipantuck, St. Moritz, Dedication.
5—Likewise, Ladfield, Boston Mary.
6—Earl Porter, Xandria, Chatmoss.
7—Feedman, Open Up, Step By.
8—BYE BYE MARY, Hickory Lad, Sighting Bar.

At Delaware.

1—Evening Time, Whitney entry, Rich Cream.
2—Eblis, Miss Leannah, Clarkie.
3—Nautch, My Surprise, Sun Antioch.
4—Emily Jane, Aero, Proximity.
5—PARMENARCH, Tinder Box, Fore.
6—Black Mischief, Sun Way, Veiled Lady.
7—Sallandry, Lady Carrot, Heart Ease.
8—Balapin, Paralda, Flowery Lady.

At Agawam.

1—Kelt, Dersing entry, Prince Alex.
2—Berry Patch, Happy Tom, Fair Billy.
3—Disown, Brief, She's Mine.
4—Justa Giro, Judge Peake, Creman entry.
5—NEVER NEVER, Largess, Who.
6—Tooth Pick, Fleischmann entry, Sky Lad.
7—High Treason, Moriute, Justa Play.
8—Abbots Last, Fenway, Chitter.

At Detroit.

1—Stairs, Snoops, Paniele.
2—Lou Ann, Cheerful Boy, High Santa.
3—Local Boy, Swing It, Byrd's Flight.
4—Imperial Folly, Black Sod, Dangerline.
5—Capitalist, Royal Command, Yankee Waters.
6—MORRIS R., Runamuck, Sickle Bill.
7—Homer L., Dispeller, Sister Jane.
8—All Night, Clientelle, Wild Count.

At Arlington.

1—Mad Money, Boman entry, Bull Lea.
2—Prince Pest, Sun Mica, Terpsichore.
3—Parity, Red Rogue, Knee Action.
4—C-NOTE, On Delivery, Woolford entry.
5—Shandon entry, Military, Talked About.
6—Headley entry, Denemark entry, Sir Emerson.
7—Mardromel, American Prince, Panalong.
8—Denemark entry, Sparta, Our Reigh.
9 (Substitute)—Col. Julian, Think Fast, Duchess Reigh.

MOST PROBABLE WINNER—Bye Bye Mary. COLLYER'S SYSTEM HORSE—Never Never. BEST PARLAY—Never Never, C-Note, Prince Pest to place.

Century Bike Run.

The Century Road Club of America, Missouri division, will depart for the free bridge approach this tomorrow morning promptly at 8:30 a. m. on a to Falling Springs, Illinois.

RACING RESULTS

At Rockingham Park.

Weather cloudy; track fast.

FIRST RACE—$800, claiming, three-year-olds and up, six furlongs:

Prince Danny (Scheih) —	**8.50**	**4.20**	**3.30**
Balkanese (Barba) — — —		15.60	9.20
Jolly (Qaekle) — — —			4.20

Time—1:13 1-5. Miss Trophy, Frascati, Be There, Scotch Pepper, Lord Tournament, Sun Drops, Aura, Milk and Charwitch also ran.

SECOND RACE—One mile:

Long Bit (Bierman) —	**11.40**	**5.80**	**4.40**
Notice Me (Scheih) — — —		6.10	4.50
Two Edged (Cimpanelli) — — —			7.00

Time—1:40 2-5. Inferno Lad, Opoca, Grand Anna, Below Cost, Be Just, Beveau, Tuttlcurio, Hasty Hannah and Candar also ran.

THIRD RACE—Five furlongs:

Bryonin (Dabson) — —	**14.60**	**5.40**	**3.30**
Liberty Scout (Craig) — — —		3.80	2.60
Papa Jack (Bierman) — — —			2.80

Time, 0:59 4-5. Cold Breeze, Jockide and Retiaw also ran.

FOURTH RACE—Six furlongs:

Infinata (Scheih) — —	**9.20**	**4.80**	**3.20**
Torolee (Kefover) — — —		5.10	3.60
a-Sun Celerina (Barba) — — —			3.80

Time, 1:11 3-5. Atonement II, Slavonia, a-Beau Edwina, Black Mistress and Lady Bewithus also ran. a-W. S. Kilmer entry.

FIFTH RACE—One mile and one-sixteenth:

Fair Knightess (Karoly) — — —	**8.70**	**5.60**	**4.00**
Moonside (Dabson) — — —		6.50	4.60
Blackbirder (Bierman) — — —			3.90

Time, 1:45 3-5. Wingspread, New Deal, Turbent Frank, Nedreigh, Piccolo and Up and Up and Gally Clay also ran.

SIXTH RACE—One mile:

Blue Armor (Knott) —	**13.10**	**7.10**	**5.20**
Fur Fiber (May) — — —		5.00	3.80
Porcelius (Bierman) — — —			7.50

Time, 1:38 4-5. Gilbert Elston, Paratime, Breezing Along, Royal Blunder, Medius Dies and Thumbs Down also ran.

SEVENTH RACE—One mile and one-sixteenth:

Westys Duke (Eccard) 16.50		**7.10**	**4.30**
Make It (Cimpanelli) — — —		23.10	10.80
Kindacorn (Catrone) — — —			5.60

Time, 1:47. Mr. Bun, Hot Cake, Caleb, Whippercracker, Top High, Lady Hockberger and Reckless also ran.

EIGHTH RACE—One mile and one-sixteenth:

El Puma (McCombs) —26.80		**13.10**	**9.00**
Exniest Way (L. Hanford) —		17.40	10.00
King Bonny (Scheim) — — —			7.70

Time, 1:47. The Slinger, Flucky Baby, Royal Tread, Leonard Wilson, Kapena, Cynwyd, Moralist, Shot and Shell and Minstrelette also ran.

At Aqueduct.

Weather cloudy; track fast.

FIRST RACE—Five furlongs:

Dubarry (Longden) — —	**9.8**	**3.5**	**1-4**
Fair Company (Peters) — — —		2-5	1-5
Mahlette (Hanford) — — —			7-5

Time, 1:01 1-5. Mascarol, Summer Hail, Slattern and Rags and Tags also ran.

SECOND RACE—About two and one-half miles:

Jungle King (Collins) — —	**5-1**	**2-1**	**1-1**
Masked Knight (Ansteatt) — —		8-5	4-5
St. Francis (White) — — —			3-5

Time—4:54 4-5 (new track record). Annibal, Big March, Drillmaster, Sunny Thoughts and Prattler also ran.

THIRD RACE—Six furlongs:

aMaefall (Arcaro) — —	**18-5**	**6-5**	**1-2**
Perpetuate (Stout) — — —		4-5	1-3
Dauber (Workman) — — —			6-5

Time, 1:13. Wise Counsel, Indian Lodge, Catalysis and aMaejop also ran. aMaemere Farm entry.

FOURTH RACE—Mile and a sixteenth:

Regal Lily (Stout) — —	**7-1**	**2-1**	**4-5**
Brawbridge (Longden) — — —		1-4	Out
Rosenna (Peters) — — —			2-5

Time, 1:44. aPeggy Porter, Mae Cloud, aRoyal Raiment also ran.

a-J. H. Whitney entry.

FIFTH RACE—The Brooklyn Handicap, purse $20,000 added, three-year-olds and up, one mile and one-eighth:

Seabiscuit (Pollard) — —	**116-8**	**6-5**	**3-5**
Aneroid (Rosengarten) — — —		**1-1**	**1-2**
Memory Book (Arcaro) — — —			4-5
Time, 1:50 1-5. Bulwark, a-Gold Seeker, aMaeDermid, a-Rosemont, Rust and Scotch Bun also ran. a-Foxcatcher Farms entry.			

SIXTH RACE—Five furlongs:

Ripples (Fisher) — —	**6-1**	**2-1**	**1-1**
Wes (S. Renick) — — —		2-1	4-5
Daughter Fair (Couch) — — —			8-5

Time, 1:01. Outbosrd, Room Service, Lourdes and Galopant also ran.

SEVENTH RACE—Mile and a sixteenth:

Saint Pierre (Sarno) — —	**8-5**	**1-2**	**out**
Midshipman (Wall) — — —		4-5	out
Glastonbury (Arcaro) — — —			out

Time, 1:46 3-5. Glittering also ran.

At Detroit.

Weather clear; track fast.

FIRST RACE—Mile and seventy yards:

Ted Conard (Calvert)	**5.00**	**2.60**	**2.80**
Candle Fly (Mattioli) — — —		3.20	3.40
Mont Mary (F. Jones) — — —			4.60

Time—1:45. Jodhpur, West Day, Blind Hills, Charlie Dawn, Just Fun, Natalie Mae Lowry and Smoky Mountain also ran.

SECOND RACE—Six furlongs:

Baste (F. Jones) — —	**9.40**	**5.60**	**3.60**
Kentucky Eagle (Marrero) — —		8.40	4.60
Jules Lazard (Hardy) — — —			4.00

Time, 1:13 3-5. Mint Flavor, Surprise Box, Eye Jay, Houstonian, Baby Way, The Mayor and Gay Bill also ran.

THIRD RACE—Six furlongs:

Cruising (Mattioli) — —	**6.00**	**3.60**	**2.60**
Alwintour (Cornay) — — —		4.80	3.20
Dark Seeker (Rosen) — — —			3.40

Time, 1:12. Cross Ruff, Speed Limit, Sir Gay, Slippery Jim and Galeco also ran.

FOURTH RACE—Six furlongs:

Jelly Roll (Mauro) — —	**61.60**	**29.60**	**15.80**
Sun Frolic (Jones) — — —		15.40	10.40
Black Sleeve (Montgomery) — —			7.80

Time, 1:12 2-5. Early Times, Catnap, Late Day, Crius, Nad and Lunas Son also ran.

FIFTH RACE—Six furlongs:

Dodaway (Vinas) — —	**17.00**	**7.20**	**3.80**
a-Mary Vito (F. Jones) — —		5.80	3.20
Biscayne Blue (Grill — — —			3.40

Time, 1:11 1-5. Sun Power, Crows Flight, and Gene Wagers also.

a-Omitted from entries.

SIXTH RACE—Frontier Handicap; purse $10,000 added; three-year-olds and up; mile and three-sixteenths:

Infantry (Stevenson) — —	**11.00**	**5.40**	**3.20**
bWar Minstrel (Hebert) — —		6.60	4.20
Azucar (Whaley) — — —			4.80

Time, 1:56 4-5 (new track record). Gyral, aProfessor Paul, First Entry, Siam, bWar Emblem, Whopper, Paradisical, cGrey Gold, aCarl S and cSir Jim James also ran.

a-Chesney entry.

b-Mrs. E. Denemark entry.

c-E. W. Duffy entry.

SEVENTH RACE—Mile and 70 yards:

ZSAR (Montgomery) — —	**6.00**	**3.20**	**4.60**
O'Bantam (Haber) — — —		24.80	11.00
Jildac Rose (Vinas) — — —			5.40

Time, 1:44. Always Blue, Bushmaster, Narise and Sun Apollo also ran.

EIGHTH RACE—Mile and a half:

Farawick (Guymon) — —	**8.80**	**5.00**	**4.40**
Glint (Grill) — — —		4.60	4.00
Hagerman (Hanauer) — — —			10.80

Time, 2:35 2-5. Albess, Secured, My Peter, Rose Maid, Whoa Back and Gay Days also ran.

At Delaware.

Weather clear; track fast.

FIRST RACE—Five furlongs:

Legal Light (Merritt)	**19.60**	**6.30**	**3.10**
Pasteurized (Malley) — — —		4.70	2.80
Now Then (Gilbert) — — —			2.50

Time—1:00. State Witness, Deeprock, Araho Lass, Head Gear and Chardash also ran.

SECOND RACE—Six furlongs:

Mamas Choice (Malley)	**9.80**	**5.50**	**4.00**
Sir Windsor (Adelman) — — —		9.50	6.60
Border Queen (James) — — —			4.50

Time, 1:13 3-5. Sir Rose, Bright Gem, Joan Asbestos, Rise and Shine, Grand Jester and Sundad also ran.

THIRD RACE—Six furlongs:

Early Autumn (Mower)	**19.70**	**7.60**	**4.40**
Black Rhapsody (Gilbert) — —		3.80	3.10
Royal Reigh (McDermott) — —			4.50

Time, 1:13. Broadkill, Dizzy Dame and Winning Chance also ran.

FOURTH RACE—Six furlongs:

Lady Maryland (McDermott) — —	**4.10**	**2.90**	**2.50**

ANDICAP

At Delaware.

First race—Purse $1000, two-year-old maidens, five furlongs:

*Thistle Flower	109	aFly Swatter 11
aDressage	114	Swing Time 11
Rich Cream	114	Evening Time 11
Galla Moment	114	Airegla 11
Gravilla	114	

a—C. V. Whitney entry.

Second race—Purse $1000, claiming, three-year-olds and up, six furlongs:

Sea Dove	109	Miss Leannah 10
Balcony	107	Tugboat 11
Jack Sting	112	Trigane 11
Clarkie	104	Eblis 11

Third race—Purse $1000, claiming, three-year-olds and up, six furlongs:

*Townsman	96	Busy K. 11
Melody Maid	104	Sun Antioch 11
*My Surprise	106	Nautch 11

Fourth race—Purse $1000, three-year-old fillies, six furlongs:

*Aero	103	Betty Vic 10
Emily Jane	111	Enamor 10
Tedgal	103	Proximity 10

Fifth race—Purse $1000, three-year-olds, mile and 70 yards:

Great Blaze	116	Fore 11
Exhibitor	116	Tinder Box 11
Reddy Teddy	116	*Scandinavian 11
Parmenarch	116	

Sixth race—Purse $1000, claiming, three-year-olds and up, mile and a sixteenth:

Some Boy	106	Black Mischief 10
*Dutch Uncle	105	White Hand 9
*Sunway	109	Veiled Lady 9

Seventh race—Purse $1000, claiming, three-year-olds and up, mile and a sixteenth:

*Jobakheta	110	*Heartease 10
*Lady Carrot	100	*Sallandry 10
*Playoff	108	*Vickson 9

Eighth race—Purse $1000, claiming, four-year-olds and up, mile and a sixteenth:

*Paralda	108	Dona Dulcin 11
Moon-Penny	110	*Balapin 11
*Luke Phantom	113	*Flowery Lady 10

*Apprentice allowance claimed.

At Aqueduct.

First race, purse $1000, claiming, two-year-olds, five furlongs:

High Sheriff	108	Sequoia Hills 11
Thusa	111	*Noble Scot 11
Gold Hat	114	a*Gert B. 11
a*Fly Me	107	Sparkling 11

a-Mrs. E. D. Jacobs entry.

Second race, purse $1000, hurdles, three-year-olds and up, maidens, about one and one-half miles:

Sobrante	149	Jester B. 13
†Rockden	144	Round Bend 13
†Tear Away	146	Big Rebel 13

†Five pounds claimed for rider.

Third race, purse $1000, maidens, two-year-olds; colts and geldings, five furlongs:

Dan Cupid	118	Worry 11
Alanfox	118	Stephen Jay 11
Cal Rainey	118	Acero 11
Quick Devil	118	Milk Punch 11
Regal Sun	118	

Fourth race, purse $1000, maidens, two-year-olds; colts and geldings, five furlongs:

Jon-Jon	118	Sea Voyage 11
Stagehand	118	Lucky Omen 11
Fighting Fox	118	Crimea 11
Spring Melody	118	Equerry 11
Sunsun	118	

Fifth race, purse $1000, allowances, three-year-olds, fillies, six furlongs:

Nadeen	111	Sun Tea 11
*Maequita	111	Grey Fluff 11
Allowance	116	Savage Beauty 11
Gramercy	116	Dunlight 11

Sixth race, handicap, purse $1200 added, three-year-olds and up, class C, one and one-sixteenth miles:

aAnn O'Ruley	112	Albania 11
a-Star Shadow	116	Challepben 11
Onrush	102	

a-Silver State Stable entry.

*Apprentice allowance claimed.

Buy Kelly-Springfield Tires ON OUR NEW BUDGET PLAN! BECKER-LEHMANN 3041 OLIVE STREET JEfferson 3020

3 FREE HAMBURGERS WITH EVERY 2 YOU BUY at REGULAR PRICE of 5c EACH Dixie System

5 for 10c

Dixie Hamburgers are prepared under rigid sanitary conditions. ONLY regular size U. S. Gov't inspected BEEF is used. This is strictly an advertising inducement to acquaint you with the QUALITY of DIXIE HAMBURGERS.

DOWN FOR THE VACATIONIST TIRES

Cost Per Week
71c
74c
81c
89c

De Luxe Fibre Seat Covers

Regular $3.00 value covers for Coupes $1.39

$2.69

SUPPLY DEPT'S and HODIAMONT and EASTON

Ramsey to Box Montanez.

By the Associated Press.

NEW YORK, June 26.—Pedro Montanez, outstanding challenger for the lightweight boxing title from Puerto Rico, and Wesley Ramey, Grand Rapids, Mich., veteran, were signed for a 10-round bout in Hollywood, Cal., July 26.

Sale! OVER 2200 PAIR WASH PANTS

$1

FULL SANFORIZED SHRUNK!!

Extra Values! Full cut, well made washable Slack Pants in a great variety of neat checks, plaids, nubs and other novelty weaves . . . also men's regular model Pants of sanforized shrunk khaki, gray covert cloth, seersucker, white duck and genuine pepperell pinchecks . . . sizes 29 to 42 waist . . . choice $1.

WEIL N.W. COR. 8th & WASHINGTON

REBUILDING Men Women

Beautifully Illustrated

Drunkenness Is a Disease!

This FREE Booklet Explains Facts That Every Person Should Know

HERE is a treatise written on the disease of inebriety and its cure, written especially for the Keeley Institute. It is based on 57 years' experience, embracing the treatment of more than 400,000 patients, including men and women from all walks of life.

It tells you "why" the medical profession recognizes drunkenness as a disease; what famous medical authorities say about the disease of drunkenness . . . and "how" drunkenness can be cured. The booklet is free, and mailed in a plain envelope. Write at once for your copy. NOW!

"There are no Keeley Institutes in the State of Missouri."

Address W. N. Nelson, Secretary

The KEELEY INSTITUTE DWIGHT ILLINOIS

ENGINE SMOOTHNESS DEPENDS ON SPARK PLUGS



A smooth performing engine is an efficient engine. Champion Spark Plugs will smooth out the performance of your engine, increase the gas mileage and dependability. Re-vitalize your engine with a new set. They'll pay their cost in gas economy.

CHAMPION

THE SPARK PLUG CHAMPIONS USE!

ADDITIONAL SPORT NEWS

Major League Averages

NATIONAL LEAGUE.

(Include Games of Thursday, June 24.)

TEAM BATTING.

	R.	H.	HR.	SH.	SB.	Pct.
Chicago —	—301	568	35	38	29	.291
CARDINALS	-316	532	40	37	30	.285
Pittsburgh	—250	564	20	22	13	.283
Philadelphia	—279	542	39	22	30	.275
Brooklyn—	—211	472	14	40	31	.267
New York	—253	516	45	30	15	.262
Cincinnati	—239	476	32	19	22	.256
Boston	—197	466	30	30	13	.246

TEAM FIELDING.

	W.	L.	DP.	PO.	A.	E.	Pct.
Chicago —	—35	21	54	1497	649	51	.977
Boston —	—21	34	40	1471	703	61	.973
Cincinnati	—22	33	51	1442	668	58	.973
New York	—34	24	54	1542	676	63	.972
CARDINALS	34	22	40	1479	540	58	.972
Philadelphia	22	35	63	1477	687	69	.969
Pittsburgh	—31	25	45	1482	644	73	.967
Brooklyn—	—24	29	33	1406	610	80	.962

INDIVIDUAL BATTING.

	AB.	R.	H.	HR.	RBI.	Pct.
Ryba, Cards	6	1	4	0	1	.667
Medwick, Cds.	215	52	89	15	67	.414
Hillings'h, Cin.	22	4	9	0	3	.409
Turner, Bos.	27	2	11	0	1	.407
Hartnett, Chi.	99	12	38	2	20	.384
Walters, Phil.	48	6	18	0	5	.375
Vaughan, Pitt.	226	35	83	3	39	.367
Hassett, Brk.	137	20	50	1	18	.365
P. Waner, Pitt.	226	45	81	1	25	.358
B. Jordan, Bos.-Cin.	151	23	54	0	18	.358
Mize, Cards.	180	30	64	9	41	.356
Jurges, Chi.	162	20	57	0	30	.352
Lucas, Pitt.	20	5	7	0	2	.350
Manush, Brk.	186	26	65	3	33	.349
Todd, Pitt.	214	22	74	4	31	.346
Whitney, Phil.	186	28	63	3	26	.339
Wilson, Phil.	56	14	19	1	8	.339
Herman, Chi.	178	31	60	3	16	.337
O'Dea, Chi.	98	13	33	1	13	.337
Klein, Phil.	128	24	43	4	25	.336
Lombardi, Cin.	116	15	38	3	23	.328
G.English, Bos.	49	10	16	2	4	.327
Brack, Brk.	175	34	57	2	19	.326
Frey, Chi.	65	13	21	0	7	.323
Browne, Phil.	149	18	48	1	15	.322
J.Martin, St.L.	196	41	63	3	28	.321
Arnovich, Phil.	200	26	64	7	30	.320
Bottarini, Chi.	25	2	8	1	4	.320
Camilli, Phil.	130	24	41	11	25	.315
Kamp'ris, Cin.	157	27	48	12	39	.306
Demaree, Chi.	226	39	69	5	45	.305
Gutt'idge, St.L.	128	29	39	6	25	.305
L.Waner, Pitt.	122	14	37	1	13	.303
Lavagetto, Brk.	172	18	52	2	23	.302
Bryant, Chi.	20	8	6	0	1	.300
Cuccinello, Bos.	204	25	61	3	21	.299
Joe Moore, N.Y.	187	25	56	2	18	.299
Ripple, N. Y.	167	23	50	2	24	.299
H.Martin, Phil.	198	35	59	4	21	.298
Bartell, N. Y.	242	40	71	11	38	.293
Marty, Chi.	168	25	49	4	25	.292
Whitehead, N.Y.	208	24	60	4	21	.288
Bord'ray, St.L.	132	18	38	1	18	.288
Collins, Chi.	241	37	69	7	32	.286
Hack, Chi.	204	38	58	1	27	.284
Mancuso, N.Y.	169	20	48	3	26	.284
Brown, St.L.	142	26	40	1	19	.282
Galan, Chi.	239	48	67	9	39	.280
Leslie, N.Y.	50	3	14	1	8	.280
Padgett, St.L.	108	17	30	1	18	.278
Pheips, Brk.	94	8	26	2	16	.277
Handley, Pitt.	221	23	61	0	19	.276
Cooney, Brk.	98	13	27	0	11	.276
F. Young, Pitt.	80	10	22	2	8	.275
Fletcher, Bos.	197	21	54	0	12	.274
Jno.Moore, Phil.	110	16	30	3	21	.273
Berger, Bos.-N. Y.	128	21	35	7	27	.273
Cuyler, Cin.	169	27	46	0	10	.272
Garms, Bos.	183	20	49	1	15	.268
Jensen, Pitt.	255	43	68	4	18	.267
Suhr, Pitt.	202	19	54	2	18	.267
T.Moore, St.L.	116	19	31	1	10	.267
Van'Meer, Cin.	15	2	4	0	0	.267
Goodman, Cin.	193	32	51	4	28	.264
M'Carthy, N.Y.	180	22	47	3	22	.261
Scarsella, Cin.	69	6	18	0	7	.261
E. Moore, Bos.	220	25	57	8	28	.259
Weint'ub, Cin.	151	22	39	3	16	.258
Hubbell, N. Y.	35	3	9	0	4	.257
Winsett, Brk.	153	13	39	3	14	.255
G. Davis, N.Y.	67	17	17	0	6	.254
Outlaw, Cin.	123	16	31	0	7	.252
Chiozza, N. Y.	240	28	60	1	8	.250
S.Martin, Cards	92	17	23	0	7	.250
R.Johnson, Bos.	49	3	12	1	5	.245
Norris, Phil.	91	12	22	1	10	.242
Malinosky, Brk.	66	6	16	0	2	.242
Bucher, Brk.	108	12	26	0	9	.241
Ott, N. Y.	201	27	48	13	34	.239
Bauers, Pitt.	21	0	5	0	1	.238
DiMaggio, Bos.	207	18	49	7	19	.237
V. Davis, Cin.	118	10	28	1	19	.237
Hafey, Cin.	51	7	12	3	10	.235
Bowman, Pitt.	26	0	6	0	4	.231
Warstler, Bos.	202	15	46	0	13	.228
D.Young, Phil.	138	16	31	0	12	.225
Stripp, Brk.	102	14	23	1	7	.225
Dickshot, Pitt.	134	18	30	2	19	.224
Lopez, Bos.	185	20	41	3	17	.222
LaMaster, Phil.	36	2	8	0	1	.222
Warnecke, Cards	37	5	6	0	2	.222
Frisch St. L.	27	3	½	0	2	.222
Atwood, Phil.	104	13	23	1	13	.221
Fette, Bos.	41	5	9	0	6	.220
Scharein, Phil.	193	20	42	0	22	.218
Riggs, Cin.	102	9	22	3	9	.216
Walker, Cin.	93	13	20	0	5	.215
Grace, Phil.	79	9	17	3	15	.215
E.English, Brk.	145	21	31	0	14	.214
Spencer, Brk.	61	4	13	0	2	.213
Ogrod'ski, St.L.	142	22	30	2	15	.211
Cavarretta, Ch.	48	2	10	0	4	.208
Derringer, Cin.	24	0	5	0	3	.208
Mungo, Brk.	49	3	10	0	8	.204
J. Dean, St. L.	45	4	9	0	2	.200
Morgan, Brk.	25	3	5	0	2	.200
Gumbert, N. Y.	20	1	4	1	2	.200
Shoun, Chi.	20	3	4	0	1	.200
Root, Chi.	30	3	6	0	½	.200

NATIONAL LEAGUE PITCHERS' RECORDS.

	W.	L.	IP.	H.	R.	BB.
Brown, Pitts.	2	0	28	24	13	14
Coffman, N. Y.	1	0	27	36	12	11
Bryant, Chi.	6	1	62	47	26	33
Warneke, Cards	8	2	90	98	43	28
Shoun, Chi.	6	2	52	58	35	24
Blanton, Pitts.	8	3	99	85	30	25
Fette, Boston	8	3	98	89	30	36
Castleman, N. Y.	7	3	95	79	29	19
Hubbell, N. Y.	9	4	95	101	44	20
J. Dean, Cards	11	5	134	131	40	19
Root, Chicago	4	2	73	70	28	13
Fitz'ons, N.Y.	Br. 4	2	45	41	19	11
Lucas, Pitts.	4	2	41	58	35	21
Ryba, Cards	2	1	31	47	29	10
Walters, Phil.	7	4	105	129	61	29
Mungo, Brook.	8	5	126	91	42	50
Bowman, Pitts.	6	4	71	83	32	16
Carleton, Chi.	3	2	44	34	16	28
Lee, Chicago	7	5	115	108	39	30
Sch'acher, N. Y.	7	5	88	96	44	34
Frankhouse, Brk.	4	3	61	58	36	29
Melton, N. Y.	5	4	67	56	22	25
Grissom, Cin.	6	6	101	87	38	43
Welland, Cards	6	6	92	93	42	28
Parmelee, Chi.	5	5	82	83	46	47
Turner, Bost.	5	5	70	73	38	22
French, Chi.	4	4	62	69	39	22
Hoil'worth, Cin.	3	3	60	71	38	22
VanderMeer, Cin	3	3	58	42	30	47
Bauers, Pitts.	2	2	56	46	25	28
Butcher, Brook.	2	2	41	42	27	18
Winford, Cards	2	2	32	34	19	16
Jorgens, Phil	1	1	49	50	27	25
Al. Smith, N. Y.	1	1	36	42	17	10
Weir, Bost.	1	1	30	23	14	16
Haines, Cards	1	1	17	15	6	3
Tobin, Pitts.	1	1	12	11	8	10
Brandt, Pitts.	3	4	61	72	29	22
Swift, Pitts.	4	9	83	83	39	17
LaMaster, Phil.	8	10	97	112	61	39
R. Davis, Cin.	3	5	72	88	41	16
Derringer, Cin.	3	5	67	72	43	23
Hamlin, Brook.	3	5	51	48	27	18
Passeau, Phil.	5	9	104	141	71	33
Hallahan, Cin.	2	4	36	44	24	18
SlJohnson, Cards	1	2	33	43	29	9
Gumbert, N. Y.	2	5	62	49	26	19
Bush, Boston	3	8	77	83	29	20
Mulcahy, Phil.	2	6	64	82	46	28
Henshaw, Brk.	2	6	42	50	39	22
Syl Johnson, Phil	1	3	43	52	27	9
Hoyt, Pitts-Brk.	1	3	42	46	19	6
Harrell, Cards	1	3	32	36	19	11
Schott, Cin.	1	3	31	35	16	11
MacFayden, Bos.	3	10	97	106	48	23
Hutchinson, Bos.	1	4	41	48	27	15
L. Moore, Cin.	0	3	39	32	22	39
Lanning, Bost.	0	2	28	30	17	6
Birkofer, Brk.	0	2	23	37	23	6
Jefcoat, Brk.	0	1	29	38	25	14
Weaver, Pitts	0	1	14	12	8	10
Baker, Brk.-N.Y.	0	1	14	16	9	6
Gabler, N. Y.-Bos.	0	1	13	28	21	2

AMERICAN LEAGUE.

(Includes Games of Thursday, June 24.)

TEAM BATTING.

	R.	H.	HR.	SH.	SB.	Pct.
New York—	—334	570	62	23	25	.287
Detroit —	—331	589	45	25	30	.286
Boston—	—288	511	33	34	22	.286
St. Louis —	—261	554	28	21	7	.285
Washington	—278	560	19	21	30	.279
Cleveland —	282	513	30	41	32	.277
Chicago —	—300	537	23	31	27	.275
Philadelphia	—210	460	28	23	19	.254

TEAM FIELDING.

	W	L.	DP.	PO.	A.	E.	Pct.
Detroit —	—33	24	54	1561	649	47	.979
Chicago—	—32	25	65	1497	702	55	.976
Washington	—26	30	53	1514	620	60	.973
St. Louis—	—19	34	53	1433	677	58	.973
New York	—35	20	47	1500	666	63	.972
Boston —	—28	23	49	1370	594	61	.970
Cleveland	—27	27	52	1537	654	71	.969
Philadelphia	18	35	48	1398	592	67	.967

INDIVIDUAL BATTING.

	AB.	R.	H.	HR.	RBI.	Pct.
Turbeville, Phil.	6	2	3	0	1	.500
Heving, Clev.	7	2	3	0	1	.429
Nelson, Phil.	30	5	12	0	3	.400
Gehrig, N. Y.	209	46	82	11	41	.392
Bridges, Det.	41	6	15	0	5	.366
G.Walker, Det.	242	43	87	9	60	.360
Gehringer, Det.	176	41	63	2	30	.358
Bell, St. L.	227	33	81	6	42	.357
Linke, Wash.	17	4	6	0	0	.353
Greenberg, Det.	217	55	76	16	66	.350
Cronin, Bos.	192	38	67	6	44	.349
W.Ferrell, Bos.-Wash.	49	8	17	1	12	.347
Stone, Wash.	215	32	74	2	36	.344
Travis, Wash.	122	17	42	2	14	.344
DiMaggio, N.Y.	214	47	73	15	54	.341
McNair, Bos.	126	18	46	3	25	.338
Campbell, Clev.	98	20	33	1	12	.337
Selkirk, NY.	174	35	58	14	45	.333
West, St. L.	165	30	55	2	26	.333
Cramer, Bos.	165	29	55	0	16	.333
Hornsby, B'wns	54	7	18	1	10	.333
Weaver, Wash.	33	4	11	0	5	.333
Os'muller, Bos.	12	2	4	0	2	.326
Lary, Clev.	230	46	75	3	25	.326
Radcliff, Chi.	188	38	61	1	21	.324
Bonura, Chi.	227	40	73	11	41	.322
Ambler, Phil.	47	0	15	0	6	.319
Moses, Phil.	228	29	72	9	30	.316
Cliff, St. L.	203	27	64	11	40	.315
Kreevich, Chi.	183	26	57	4	27	.311
Vosmik, St. L.	229	31	71	3	43	.310
Higgins, Bos.	194	33	60	3	31	.309
Appling, Chi.	212	40	65	1	30	.307
Averill, Clev.	215	46	66	8	38	.307
Myer, Wash.	163	19	50	0	24	.307
Carey, St. L.	152	21	46	1	13	.303
Lawson, Det.	40	6	12	0	2	.300
Lewis, Wash.	249	41	73	5	25	.293
Rothrock, Phil.	137	17	40	0	13	.292
Huffman, St. L.	89	11	26	0	10	.292
Sington, Wash.	48	4	14	0	12	.292
Dickey, N.Y.	206	33	60	9	48	.291
Solters, Clev.	196	21	57	3	38	.291
Davis, Browns	175	35	51	0	10	.291
Mills, Bos.	158	26	46	2	21	.291
R. Ferrell, Bos-Wash.	103	14	30	1	10	.291
Sewell, Chi.	159	20	46	1	26	.289
Kuhel, Wash.	233	32	67	4	28	.288
Fox, Det.	198	28	57	3	24	.288
Owen, Det.	105	10	30	1	11	.286
E. Allen, Bro'ns	88	11	25	0	6	.284
Henrich, N. Y.	102	20	29	1	17	.284
F. W'k'r, Chi.	219	39	62	0	25	.283
Pytlak, Clev.	152	22	43	0	17	.283
Hughes, Clev.	160	26	45	1	23	.281
Trosky, Clev.	216	31	60	8	37	.278
Rolfe, N. Y.	243	47	67	1	17	.276
Sim'ns, Wash.	109	28	55	3	36	.276
Werber, Phil.	152	19	42	2	22	.276
Hayworth, Det.	29	3	8	0	1	.276
Chapman, Wash.-Bos.	179	32	49	0	19	.274
Desautel, Bos.	88	11	24	0	8	.273
Andrews, Clev.	11	0	3	0	1	.273
Rosenthal, Chi.	63	14	17	0	6	.270
Hale, Clev.	193	25	52	3	28	.269
Bluege, Wash.	98	9	26	1	12	.265
F. Hayes, Phil.	110	14	29	4	19	.264
Kroner, Clev.	38	3	10	0	7	.263
Smith, Phil.	19	2	5	0	1	.263
K'e'r, Br'wns	221	20	58	2	24	.262
Brucker, Phil	73	8	19	0	5	.260
Mihalic, Wash.	50	6	13	0	5	.260
Dalls'dro, Bos.	58	9	15	0	5	.259
Rogell, Det.	217	32	56	4	24	.258
R. J'hn'n, Phil.	159	28	41	9	29	.258
Almada, Bos.-Wash.	145	24	37	1	9	.255
Crosetti, N. Y.	236	45	60	5	18	.254
Lazzeri, N. Y.	193	25	49	5	27	.254
Foxx, Bos.	181	32	46	3	48	.254
Hoag, N. Y.	83	5	21	0	9	.253
Goslin, Det.	115	15	29	1	20	.252
Millies, Wash.	64	6	16	0	11	.250
Marcum, Bos.	32	5	8	0	5	.250
C. Brown, Chi.	8	0	2	0	1	.250
Cohen, Wash.	4	1	1	0	0	.250
Newsome, Phil	187	24	46	0	9	.246
Sullivan, Cle.	49	9	12	0	6	.245
Powell, N. Y.	53	7	13	0	7	.245
Hayes, Chi	213	21	52	0	36	.244
Piet, Chi.	168	21	41	2	22	.244
Peters, Phil	86	5	21	0	5	.244
York, Det.	74	7	18	3	11	.243
Dean, Phil.	178	20	43	2	20	.242
Tebbetts, Det.	91	7	22	2	11	.242
Ap'ton, Wash.	25	1	6	0	7	.240
Gaffke, Bos.	113	21	27	2	22	.239
Hill, Wash.	73	20	17	1	4	.233
L. Brown, Cle.	13	0	3	0	0	.231
Doerr, Bos.	70	11	16	1	9	.229
White, Det.	127	24	29	0	8	.228
Berger, Chi.	44	8	10	2	4	.227
Bot'ley, St. L.	54	5	12	1	5	.222
Cas'ella, Wash.	9	0	2	0	0	.222
Weathley, Cle.	86	12	19	2	6	.221
Ruffing, N. Y.	37	3	8	1	5	.216
Gill, Det.	19	2	4	0	1	.211
Hemsley, St L.	125	13	26	0	9	.208
Auker, Det.	29	6	6	0	1	.207
Shea, Chi.	29	3	6	0	0	.207
Murphy, N. Y.	10	0	2	0	2	.200
Laabs, Det.	54	6	10	2	9	.185
Pinney, Chi.	122	12	22	2	4	.180
Clifton, Det.	42	2	5	0	2	.119

AMERICAN LEAGUE PITCHERS' RECORDS

	W.	L.	IP.	H.	R.	BB.
Pearson, N. Y.	5	0	56	47	17	22
Allen, Clev.	4	0	58	62	26	32
McKain	3	0	25	23	16	14
VanAtta, Browns	1	0	35	45	22	16
Wyatt, Clev.	1	0	21	16	11	13
Lawson, Det.	9	1	101	99	46	47
Bridges, Det.	8	2	97	88	45	37
Ruffing, N. Y.	6	2	68	58	25	25

MUNY RESULTS

Y. M. C. A. NO. 1 LEAGUE.

Foukes 26, Internationals 7.

Innings— 1 2 3 4 5 T. H. E.
Internat. Shoe — 0 0 3 2 2 — 7 9 4
Foukes — — —7 5 6 8 x—26 22 0

Batteries: International—Hogan, Kovath. Zawadski, O'Rourke and Deitrich. Foukes—Altmans, Berger and Siemer.

Monsantos 9-8, Gaylords 4-10.

(First Game.)

Innings. 1 2 3 4 5 6 7 8 9 T. H. E.
Gaylords —0 0 1 0 0 2 1 0 0—4 12 8
Monsantos 1 0 2 1 0 0 2 3 x—9 10 4

Batteries: Gaylords—Wade and Taylor. Monsantos—Goersch and Vahle.

(Second Game.)

Innings— 1 2 3 4 5 6 7 T. H. E.
Monsantos— —1 0 0 4 0 0 3— 8 6 1
Gaylords — —0 5 0 2 0 3 x—10 11 3

Batteries: Monsantos—Phillips, Decker and Vahle. Gaylords—

Frank Phillips Head For Twenty Years of Phillips Petroleum Co.

Employes of the Phillips Petroleum Company presented to Frank Phillips, president of the company, a unique service badge on the twentieth anniversary of the company. The badge, modeled after Shield service badges worn by Phillips employees, was four inches in diameter and made of brass from a valve used in the company's first gasoline plant through which passed the first natural gasoline it produced. Four silver stars, each representing five years of service with the company, were placed across the top of the badge indicating Phillips' 20 years of service as the company's president. The badge was made by employees of the Lima Gasoline Plant at Snomac, Ok.

The growth of the Phillips Petroleum Company in the 20 years of its existence has been remarkable. Incorporated June 13, 1917, with assets of $3,000,000, the Phillips Petroleum Co. now has gross assets of approximately $300,000,000. Expanding from an original organization consisting of 27 people, it furnishes employment directly and indirectly to approximately 28,000 people.

Engaging only in oil producing with but 12 producing leases at the start, the company has expanded to include all phases of the oil industry from producing oil and gas to the distribution of gasoline and motor oils to the consumer.

Before the company was six months old, it began making gasoline with one small plant with a daily production of 350 gallons. Today, with 38 gasoline plants, the company is the world's largest producer of natural gasoline. The Phillips' plant in Oklahoma City, which produces approximately 225,000 gallons a day, is the largest plant in the world.

The company now operates its own producing properties, pipelines, gasoline plants, refineries and distributing stations. Phillips 66 gasoline, first offered to the public less than 10 years ago, is sold in 19 states.

Firm Will Specialize In Auto Seat Covers

General Seat Covers Inc. 4719 Delmar of which A. V. Netteler is president announces that it is one of the first exclusive seat cover dealers to open in St. Louis.

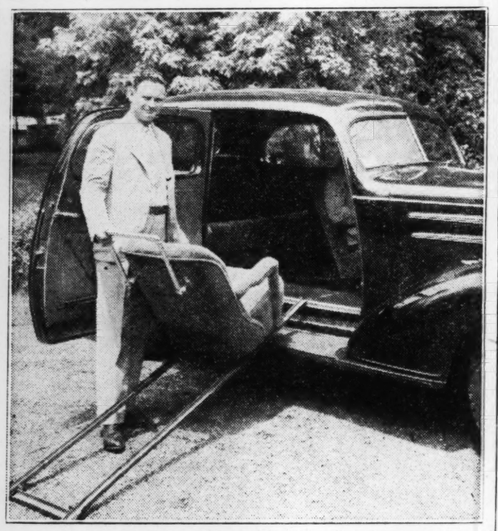
Netteler, who has had a number of years' experience in the accessory business, said he decided to specialize in automobile seat covers.

New Car for Jess Haines



Jess Haines, the Cardinals' pitcher, taking delivery of his fourth Studebaker car from Arthur R. Lindburg, Inc., the distributor. Left to right, Jack Ashner, general sales manager for the company; Haines and Harold Lay, of the auto firm.

For an Invalid's Use



R. J. Shields, of the Roberts Chevrolet Co., demonstrating a specially rebuilt removable seat for invalids which he designed for a Chevrolet car delivered recently to a St. Louisan. The picture shows how an invalid can be placed in the seat and rolled into position in the car.

Coming Here For Conference



VERNE L. MURRAY

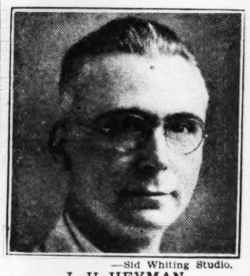
Assistant general sales manager for Pontiac Motors, who will be here tomorrow for a meeting with local Pontiac executives.

New District Retail Manager Named



—Sid Whiting Studio.

H. E. CLARK



—Sid Whiting Studio.

L. H. HEYMAN

Transfer from Memphis of L. H. Heyman to be district retail manager for Western Auto Stores in Greater St. Louis is announced. H. E. Clark, district manager for Western Auto Stores since 1934, continues in that capacity and also as warehouse district manager in full charge of the company's warehousing activities and Western Auto Associate stores in this district.

Heyman started with the company in 1924 as a salesman in Memphis, served as store manager in Chattanooga, Tenn., and Norfolk, Va., and two years ago returned to Memphis as manager.

Murray to Confer Here Tomorrow With Pontiac Co. Executives

Verne L. Murray, assistant general sales manager of Pontiac Motors, in charge of the West, will be here tomorrow for a meeting with W. P. Winslow, manager of the St. Louis zone, the assistant manager and all district managers.

Pontiac reports a record business since the first of the year. Sales executives predict an equally heavy summer business. The zone meetings are for making a first-hand check-up of conditions existing in each territory.

1,100,000 Revenue Passengers Carried By American Airlines

Some time in the last two days, American Airlines, Inc., carried its 1,100,000th revenue passenger. Half of the 1,100,000 persons, according to Charles A. Rheinstrom, vice-president in charge of sales, were carried in the company's last two years—the other 500,000 in the preceding nine years. At the present rate of 30,000 passengers a month, it will not take long to reach the second million, Rheinstrom said.

American Airlines carried its 1,000,000th passenger in February. American was the first line to carry 1,000,000 passengers and is maintaining its leadership, Rheinstrom says.

Graham Cars Break South African Record, Win Race in Chile

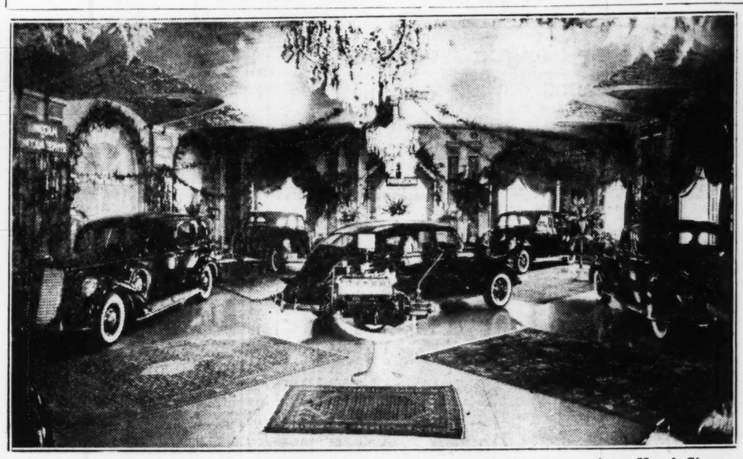
A standard 116 Graham Supercharger has broken the Cape Town Johannesburg record. The Supercharger covered 950 miles over rough South African roads in 17 hours and 15 minutes. The previous record was 17 hours and 41 minutes.

In South America, 50,000 persons watched a Graham 120 Supercharger driven by Jose Arana win the "Circuito Apoquindo" race for closed cars at Santiago, Chile. The victorious Supercharger led all the way, completing the race over crowded city streets and winding roads in 51 minutes 17 4-5 seconds, with an offial speed of 98.732 kilometers per hour.

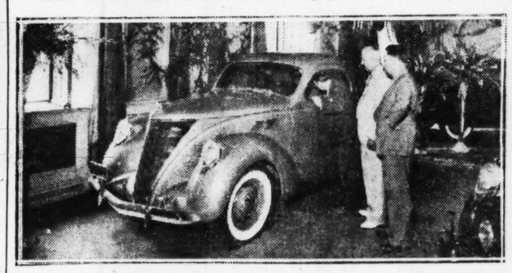
50,000th Willys Car Made Since December Goes to Powel Crosley

The 50,000th Willys car, a coupe, rolled off the assembly line of Willys-Overland Motors, Inc., the past week and was immediately delivered to Powel Crosley of Cincinnati, O., industrialist, who purchased the car through the Walter E. Schott Company, Willys distributors of that city. Delivery was made by David R. Wilson, president of Willys-Overland Motors, Inc.

Scene at Motor Car Salon



Scene at the Lincoln and Lincoln-Zephyr salon which was held the past week at Hotel Chase.



The first Lincoln-Zephyr car sold at the salon at Hotel Chase. It was delivered to E. C. Eidman by the Monarch Motor Co.

New Development In Making Truck Tires by U. S. Rubber

A cushion shoulder, a new development in truck tire construction which dissipates heat and thereby lengthens tire life, is announced by U. S. Tire Dealers Mutual Corporation.

A cushion shoulder consists of a section of special compound, coolrunning stock built into the truck tire tread, deep down in the shoulder below the point of smooth tread wear. This new construction feature generates less heat in the shoulder area, which is the dangerously high heat area, and it dissipates heat generated by the constant flexing of the cord body.

H. G. Noss, manager of the U. S. Truck Tire Department, said that truck tires, especially in heavy-load, high-speed operation, built up high temperatures. Readings as high as 365 degrees have been found under tread shoulders. Temperatures as high as 290 to 300 degrees are common.

High heat reduces tread mileage, destroys cord bodies, causes tread separation and blow-outs.

Cushion shoulder construction is now standard in all sizes of U. S. Royal fleet delivery, and in a number of sizes in U. S. Royal Fleetway and U. S. Royal rayon cord truck tires.

Shipments of De Soto Cars Into Missouri Up 87 Per Cent Over 1936

Shipments of new De Soto cars to dealers in the State of Missouri showed an 87 per cent increase in the first eight months of the automotive year over the same period a year ago, L. G. Peed, vice-president of the De Soto division of the Chrysler Corporation, announces.

At the same time, the eight months' shipping total in Missouri of the 1937 car was 60 per cent ahead of the full year's shipping total of the 1936 model.

In St. Louis and Kansas City, 1509 cars were delivered to dealers as compared with 826 a year ago. The entire State received 1847 cars up to June 1 as compared with 988 up to June 1, 1936.

Steiner Automobile Co. Takes Additional Space

The Steiner Automobile Co., distributer of Reo trucks and also a Hudson and Terraplane car dealer, has taken over the building at 3136 Locust for a used car department and for displaying new Reo trucks.

Its main office and new car and truck salesroom will be continued at 2626 Locust, as will its principal service department.

Robert Dye, who has been with the firm for 10 years, is in charge of the used car department.

One Company Yearly Uses Rubber From 50,000,000 Trees

More than 50,000,000 rubber trees are required to produce the 75,000 to 80,000 long tons of crude rubber used annually by the B. F. Goodrich Co.

The average rubber-producing tree in the Far East yields three to four pounds of dry rubber yearly.

The average weight of rubber in a pneumatic tire, adjusted in accordance with the proportionate number of various sizes produced for passenger cars, buses, trucks, farm implements, tractors and other vehicles, is about 16½ pounds. So the total annual output of four or five trees is necessary for a tire.

Approximately 1,000,000 natives are engaged yearly in tapping and collecting latex from the 50,000,000 trees.

Goodrich manufactures 32,000 rubber products in 1000 distinct lines and has factories in Akron, O., Los Angeles, Cal., Oaks, Pa., and Cadillac, Mich.

Air Service to Bermuda From Any Point on The Routes of TWA

Service by air to Bermuda from any point on the coast-to-coast system of Transcontinental & Western Air, Inc., became a reality Tuesday with the inauguration of New York-Bermuda service by Pan American Airways and Imperial Airways, Ltd.

Through the new service, which requires five-hour flying time from New York, TWA passengers traveling on its eastbound Sky Queen will find a ready connection with the flying boats of the other two air systems. A traveler leaving Los Angeles on the Sky Queen at 9:15 a. m. (Pacific) will arrive at Newark at 5:55 a. m. (Eastern) next morning, and then leave at 7:30 o'clock for Bermuda. Arrival at the latter will be at the end of a five-hour trip by flying boat.

Arrival at New York from Bermuda, either by the Pan American or Imperial Airways flying boats, will be in time to connect westbound with TWA's Sky Chief flight whose schedule calls for a coast-to-coast journey of only 17 hours with the new skysleeper planes.

Another Sure-Hit Service Station Opens

The Sure-Hit Service Stations, 1828 Park avenue, of which Sol Weinhaus is president, has opened another station at 3142 Morganford road.

This makes seven outlets for this concern, which also operates the South Side Auto Parts. Weinhaus said the firm would add service stations as it found locations and operators.

Auto Inspection in Delaware.

Delaware, which pioneered state-owned and operated motor vehicle inspection stations, has completed its eighth annual inspection campaign, during which 580 mechanically dangerous cars were condemned and junked.

NEW 1937 SILVER DOME TRAVEL COACHES



Travel in Comfort. Whether it be for business or pleasure. Many new and advanced features in the 1937 Silver Dome Coaches. Now on display at

BAILEY AUTO BODY COMPANY

1320 South Grand Blvd. St. Louis, Mo.

Ace Performer of Them All!



OLDSMOBILE Eight is the most thrilling car in action you have ever tried. On hills, straightaways, curves, its performance is matchless. In town, its brilliant getaway and silken handling ease give you effortless command over traffic. It's built to quality standards through and through . . . a big car for comfort, but light as a feather to drive . . . with every modern fine-car feature for comfort, convenience and safety. And at its amazingly low price, nothing can touch it for value.

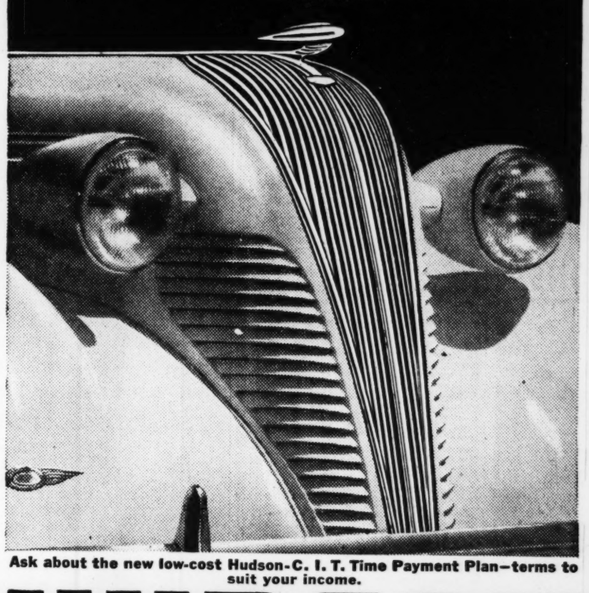
"THE CAR THAT HAS EVERYTHING"

THE BIG FINE CAR OF POPULAR PRICE!

OLDSMOBILE 8

"WORLD'S LOWEST PRICE FOR SUCH SIZE AND POWER!"





When you start matching, car for car, you find that Hudson and Terraplane prices are actually the *lowest in the world* for such size, power and features.

Lowest priced cars in the world to give you a full 55 inches of front seat comfort for three.

Lowest priced cars in the world to give you so much power . . . or to combine performance that has won every important 1937 stock car record with outstanding economy, officially certified.

Lowest priced cars in the world with the *new* way to drive, without a gear shift lever . . . or with *two* braking systems operating from the same brake pedal . . . or with patented Duo-Flo Oiling System and oil-cushioned clutch.

For record value, look at a Hudson or Terraplane now . . . while new car prices are still low and your old car will bring you so much more. Whatever size, price or model you want, you'll find a No. 1 Car to suit you. Come in today!

Ask about the new low-cost Hudson-C. I. T. Time Payment Plan—terms to suit your income.

HUDSON TERRAPLANE

No. 1 CARS of the Low and Moderate Price Fields

Save Money BUY YOUR NEW CAR THIS WEEK

CITY DEALERS

DENHARD MOTORS, Inc., 4525 Delmar Blvd.
G. V. FLETCHER, Inc., 4231 Natural Bridge
HI-POINTE MOTORS, 6806 Clayton Ave.
MATTHEWS MOTORS, 3773 Kossuth Ave.
E. C. MILLER MOTOR CO., Kingshighway and Shaw
O'CONNELL MOTOR SALES, Inc., 3340 S. Jeffeson Ave.
PHILBERT AUTO SALES, 5630 Gravois
STEINER AUTOMOBILE CO., 2626 Delmar Blvd.
P. W. WHITE MOTOR CO., 3118 Locust St.
WINTER MOTOR CAR CO., 1603 Lafayette

COUNTY DEALERS

BARNES & EBBESMEYER MOTOR CO., 6165 Natural Bridge
HIGHWAY GARAGE, 8634 Manchester
OZARK TRAIL REPAIR SHOP, 7145 Manchester Ave.
ROTT MOTOR SERVICE, Kirkwood, Mo.
WELSCO MOTORS, Inc., 6250 Page Blvd.

Dealers who have late trade-in used cars to sell are making bargain prices in lists now advertised in the Post-Dispatch want ad columns.

REAL ESTATE RE

PART THREE

AWNINGS . . . . for HOME or BUSINESS
Free Estimates
Also See Us for VENETIAN BLINDS
MISSOURI Tent and Awning Co.
Phone Riv. 1080 4642 Gravois

VENETIAN BLINDS 31c Sq. Ft.
Tailor-made to fit your windows; Grade A Basswood Used; Automatic Stop; 90-Degree Tilt; Selection of all Colors and Tapes to Match. We Also Make Fitted Screens at Reasonable Prices. Call JE. 9915 for Estimates.
CAVALIER MFG. CO. JE. 9915 4223 Cozens Ave.

REAL ESTATE LOANS
City and County 3, 5, 10, 20 Year Loans MBA ST. LOUIS
LOW RATES
F. H. A. Loans Up to 20 Years
We Specialize in Construction Loans
EDWARD K. LOVE REAL ESTATE CO.
MA. 1206 704 CHESTNUT

I N D U S T R I A L BANK
9th & WASHINGTON
See Us About Your FHA LOAN
For mortgage loans on home property in St. Louis and St. Louis County, be sure to investigate our easy Government-sponsored FHA Plan . . . the mortgage that ends mortgages. It will never have to be renewed, ending future worry about that. It will be retired in easy monthly payments geared to your income. It will be made for any amount up to $16,000, or up to 80% of property value—and it may be paid off in any period you please UP TO 20 YEARS. Come in and ask about it. No obligation.

STOP WALL CRA and Settling Foundations
E. F. DAVID
Nite Phone FO. 1464 HOUSE MOVING CO. 1548 S. Vandeventer

LOANS REAL ESTATE FINA CARE
With an F. H. A. or term Life Ins. Co. while interest rates a
Laclede Bond and Mortg
LOAN CORRESPONDENT OF
The Metropolitan Life Insura
714 Chestnut Street

SOME WISE PLAN And They Own Their Home
We help finance and make mortgage loans suited to your need. You are also given the benefit of our experience. If you buy, build or want to refinance your present mortgage, we invite your inquiry.
HEMMELMANN-SPACKLER R
MORTGAGE LOAN CORRESPONDENT
NEW YORK LIFE INSURANCE CO.

HOME LOAN
TO BUY—TO BUILD—TO REF
INVESTIGATE OUR LOW COST, SMALL MONTHLY
Public Service Savings & Loan A
3901 PARK AVE. GR

SWOPE S TAKES ON

Will Occup Space at Board Building.

By Be

Demonstrati future of thi Shoe Co. has on the double- feet at 905-07 basement in Board of Educ space leased 8000 square fe feet on the square feet i has a window

The lease ca of $8400 for $9600 for the $10,800 for th term, or for to It was negot Martin & Son, Meade M. McC of the Swope

While not ef 1937, the shoe possession of t or as soon as Barry's, the pr has leased grou 317 North Ter Cornet & Zeibi

Improvement The Board of contracts to the struction Co. f improvements t the basement.

$6 per t per t inc principa 20 St. L St. L

FRANCISCU REA MAin

Authorized Mort for The Prudent pany of Ameri Newark, N. J.

One Company Yearly Uses Rubber From 50,000,000 Trees

More than 50,000,000 rubber trees are required to produce the 75,000 to 80,000 long tons of crude rubber used annually by the B. F. Goodrich Co.

The average rubber-producing tree in the Far East yields three to four pounds of dry rubber yearly.

The average weight of rubber in a pneumatic tire, adjusted in accordance with the proportionate number of various sizes produced for passenger cars, buses, trucks, farm implements, tractors and other vehicles, is about 16½ pounds. So the total annual output of four or five trees is necessary for a tire.

Approximately 1,000,000 natives are engaged yearly in tapping and collecting latex from the 50,000,000 trees.

Goodrich manufactures 32,000 rubber products in 1000 distinct lines and has factories in Akron, O., Los Angeles, Cal., Oaks, Pa., and Cadillac, Mich.

Air Service to Bermuda From Any Point on The Routes of TWA

Service by air to Bermuda from any point on the coast-to-coast system of Transcontinental & Western Air, Inc., became a reality Tuesday with the inauguration of New York-Bermuda service by Pan American Airways and Imperial Airways, Ltd.

Through the new service, which requires five-hour flying time from New York, TWA passengers traveling on its eastbound Sky Queen will find a ready connection with the flying boats of the other two air systems. A traveler leaving Los Angeles on the Sky Queen at 9:15 a. m. (Pacific) will arrive at Newark at 5:55 a. m. (Eastern) next morning, and then leave at 7:30 o'clock for Bermuda. Arrival at the latter will be at the end of a five-hour trip by flying boat.

Arrival at New York from Bermuda, either by the Pan American or Imperial Airways flying boats, will be in time to connect westbound with TWA's Sky Chief flight whose schedule calls for a coast-to-coast journey of only 17 hours with the new skysleeper planes.

Another Sure-Hit Service Station Opens

The Sure-Hit Service Stations, 1828 Park avenue, of which Sol Weinhaus is president, has opened another station at 3142 Morganford road.

This makes seven outlets for this concern, which also operates the South Side Auto Parts. Weinhaus said the firm would add service stations as it found locations and operators.

AWNINGS .... for HOME or BUSINESS
Free Estimates
Also See Us for VENETIAN BLINDS
MISSOURI Tent and Awning Co.
Phone Riv. 1080 — 4642 Gravois

VENETIAN BLINDS
Tailor-made to fit your windows: Grade A Basswood Used; Automatic Shop; 90-Degree Tilt; Selection of all Colors and Tapes to Match. We Also Make Fitted Screens at Reasonable Prices. Call JE. 9915 for Estimates.
31c Sq. Ft.
CAVALIER MFG. CO. JE. 9915 4223 Cozens Ave.

REAL ESTATE LOANS
City and County 3, 5, 10, 20 Year Loans MBA ST. LOUIS
LOW RATES
F. H. A. Loans Up to 20 Years
We Specialize in Construction Loans
EDWARD K. LOVE
REAL ESTATE CO.
MA. 1206 — 704 CHESTNUT

INDUSTRIAL BANK
9th & WASHINGTON
See Us About Your FHA LOAN
For mortgage loans on home property in St. Louis and St. Louis County, be sure to investigate our easy Government-sponsored FHA Plan... the mortgage that ends mortgages. It will never have to be renewed, ending future worry about that. It will be retired in easy monthly payments geared to your income. It will be made for any amount up to $16,000, or up to 80% of property value—and it may be paid off in any period you please UP TO 20 YEARS. Come in and ask about it. No obligation.

Dealers who have late trade-in used cars to sell are making bargain prices in lists now advertised in the Post-Dispatch want ad columns.

$6.60 per month per thousand includes principal & interest 20 Years
St. Louis and St. Louis Co.
FRANCISCUS-MAGINN, Inc.
REALTORS
MAin 4407
Authorized Mortgage Loan Solicitor for The Prudential Insurance Company of America. Home Office, Newark, N. J.

STOP WALL CRACKS
and Settling Foundations
E. F. DAVID
Nite Phone FO. 1464 — HOUSE MOVING CO. 1548 S. Vandeventer — Day Phone GR. 3092

LOANS REAL ESTATE FINANCE CAREFULLY
With an F. H. A. or long term Life Ins. Co. Loan while interest rates are low.
Laclede Bond and Mortgage Co.
LOAN CORRESPONDENT OF
The Metropolitan Life Insurance Co.
714 Chestnut Street — CHestnut 6912

SOME WISE PLANNING
And They Own Their Home
We help finance and make mortgage loans suited to your need. You are also given the benefit of our experience. If you buy, build or want to refinance your present mortgage, we invite your inquiry.
HEMMELMANN-SPACKLER R. E. CO.
MORTGAGE LOAN CORRESPONDENT NEW YORK LIFE INSURANCE CO.
Seventh and Chestnut Sts.

HOME LOANS...
TO BUY—TO BUILD—TO REFINANCE
INVESTIGATE OUR LOW COST, SMALL MONTHLY PAYMENT PLAN
Public Service Savings & Loan Association
3901 PARK AVE. — GRand 6668

SWOPE SHOE CO. TAKES QUARTERS ON LOCUST ST.

Will Occupy Ground Floor Space at 905-07 in the Board of Education Building.

By Berry Moore.

Demonstrating its faith in the future of this section, the Swope Shoe Co. has taken a 15-year lease on the double-store room, 40 by 105 feet at 905-07 Locust street, with basement in connection, in the Board of Education Building. The space leased comprises a total of 8000 square feet, with 4000 square feet on the first floor and 4000 square feet in the basement. It has a window frontage of 40 feet.

The lease calls for annual rentals of $8400 for the first five years, $9600 for the next five years, and $10,800 for the remainder of the term, or for total rentals of $144,000. It was negotiated by Arthur S. Martin & Son, in connection with Meade M. McCain, general manager of the Swope Shoe Company.

While not effective until Oct. 1, 1937, the shoe company will take possession of the premises Aug. 15, or as soon as they are vacated by Barry's, the present tenant, which has leased ground floor quarters at 317 North Tenth street, through Cornet & Zeibig.

Improvements to Cost $21,000.

The Board of Education has let contracts to the Smith-Cooke Construction Co. for alterations and improvements to the storeroom and the basement. These will include installation of a modern store front, and of an air-conditioning system. Cost of the improvements, to be borne by the Board, will approximate $21,000.

The Swope Company has occupied quarters at the southeast corner of Tenth and Olive street for the last 25 years. Prior to that time, it was located at 305 North Broadway, locating there when that thoroughfare was in its heyday. Its first location was in French Town, in South St. Louis, where it was established 70 years ago by Meier Swope.

As heretofore, the shoe company will handle women's shoes, hosiery, handbags, and there will be a special co-ed department for junior and girls' shoes. The children's shoe department will be confined to Swope's uptown store at 4266 Maryland avenue.

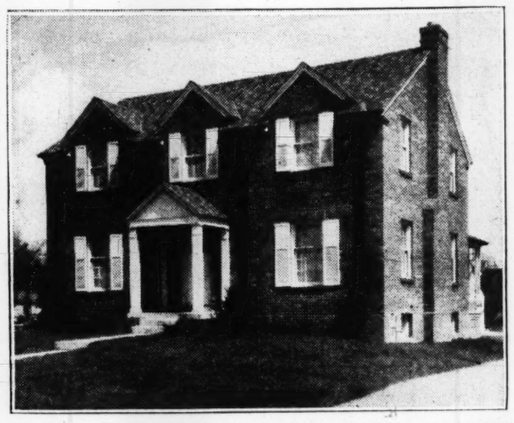
A number of important retail concerns have staked their claims on Locust street within the last year or two, including, notably, the Leppert-Roos Fur Co., which acquired a 15-year lease on the five-story building at 919 Locust street, through the Breitt & Naumer Realty Co.

The Kennard Carpet Co. recently acquired a long-term lease on ground floor quarters at the southwest corner of Locust and Tenth streets. Negotiations in this instance were handled by Cornet & Zeibig.

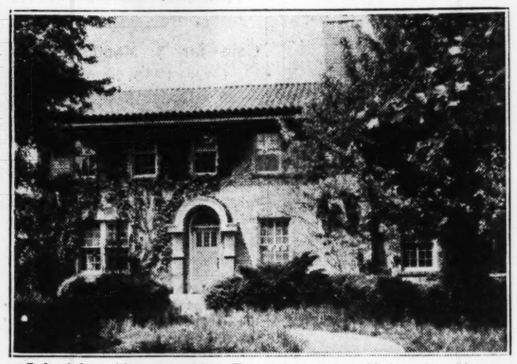
Needed Impetus Given.

The needed impetus was given to this thoroughfare when Three Sisters, a women's apparel concern, operated by important retail interests with headquarters in New York, leased the first, second and third floors of the Dolph Building at the Northeast corner of Seventh and Locust streets, as was told in last Sunday's Post-Dispatch. This building, including the site, is controlled by the May Department Stores Co. under 99-year leases or in fee.

University City Homes Acquired



Residence at 1212 Midland drive, University City, sold to William S. Weber by the Dimmitt-Rickhoff-Bayer Real Estate Co. Wardoc Construction Co., builder.



Colonial residence at 7317 Teasdale avenue, University City, recently acquired by Louis Kawin, attorney, represented by the Apex Realty Co. Oliver G. Vrana acted for the seller in the transaction.

BUILDING AT 1534 N. EIGHTH ACQUIRED BY MILTON PEARL

A three-story business building at 1534-36 North Eighth street, occupying a lot 45 feet six inches by 125 feet, has been purchased by Milton Pearl. The transaction was handled by John Grether & Co. The building has been leased to the St. Louis Waste Trading Corporation. It is equipped with sprinkler system and elevators. The location is just north of Cass avenue.

VENETIAN BLINDS
Custom Built or Stock. As Refinishing Prices Reduced. Low Buy direct from manufacturer, as Cems. Phone, Write—Free Estimates. 32c Sq. Ft.
FINEST MATERIALS USED THROUGHOUT
American Venetian Blind Mfg. Co., PR. 8988
3511-13-15 Chouteau — Open Eves. Till 9:30

Garden Ornaments
POTTERY WARE, WHITE PORCH BOXES, $1.00—CONCRETE BIRD BATHS, $1.98 GAZING GLOBES, ALL COLORS. ALL SIZES.
RUSTIC ROCK WORKS
4377 CHIPPEWA

OIL BURNER
With All Automatic Controls $97.50
CHESTNUT GA-2324
Independent PLUMBING & HEATING SUPPLY CO. 1119

CITY BUILDING PERMITS UP 81 PER CENT IN MAY

11 New Industries Established During Month, Industrial Bureau Reports.

The Industrial Bureau of the St. Louis Chamber of Commerce reported yesterday that building permits issued in St. Louis during May increased 81 per cent over those issued during the corresponding month last year. Construction contracts totaled $2,058,300 as compared to $1,086,000 for May, 1936, an increase of 89.6 per cent.

Eleven new industries were established and 12 existing establishments expanded their facilities during the month. The new industries and expansions, which resulted in the employment of 393 additional workers, absorbed 145,960 square feet of existing floor space, and necessitated construction of 28,420 square feet of new space.

Department store sales in the Eighth Federal Reserve District increased 11 per cent over May, 1936, with sales for the first five months this year 13 per cent larger than during the corresponding period a year ago, the bureau reported.

Other industrial reports for May, compared to those of the same month in 1936, are: Debits to individual accounts, 11 per cent increase; bank clearings, 8.45 per cent increase; postoffice receipts, 1.46 per cent increase; industrial electricity supplied by Union Electric Co. of Missouri to 187 identical customers, 9.23 per cent increase; electric power produced by the same firm for the St. Louis area, 11 per cent increase.

Industrial electricity supplied by Laclede Power & Light Co., 26 per cent increase; locad telephone calls, 8.5 per cent increase; water consumption, 0.38 per cent decrease; street car and bus revenue, 2 per cent increase; value of milk production, 29.5 per cent increase; revenue from cars handled by Terminal Railroad Association, 9 per cent increase, and barge line tonnage, 11.4 per cent decrease.

New Industries Announced.

The new industries include Lennox Manufacturing Co., Rosenfeld-Seidel Co., Marry Ice Cream Co., Famous Manufacturing Co., Monarch Garment Co., National Screen Service Corporation, U-Need-A-Pak Sales, Inc., Brill Equipment Co., Truck Equipment Co., S. and S. Shoe Manufacturing Co., Republic Steel and Rail Co.

Firms which expanded include Shell Petroleum Corporation, Associated Grocers Co., Merchants Motor Freight Inc., Weigl Furniture Co., Natkin & Co., Union Electric Co. of Missouri, St. Louis Waste Trading Corporation, W. J. Gass Co., Inc., Coil Manufacturing Co., Steem Electric Corporation, Ingersoll-Rand Co., and Werthan Co.

Acquires Lease on Factory.

The Service Laboratories, Inc., has leased the factory building at 5037 North Union boulevard, containing 10,000 square feet. It is now located at 2028 Delmar boulevard. The Andrean Leasing Co. handled the negotiations.

MAY BUILDING PERMIT VOLUME 24 P. C. OVER 1936

Decrease of 16 Per Cent From April, Shown in U. S. Department of Labor Review.

While there was an increase of 24 per cent in the aggregate value of May building permits over May 1936, there was a decrease of 16 per cent from April, Secretary of Labor Frances Perkins announced today. "Compared with the previous month, returns from the principal cities for May indicate a decrease of 22½ per cent in the value of new residential construction., a decrease of 10 per cent in new nonresidential construction, and a decrease of 9 per cent in the value of permits issued for additions, alterations and repairs to existing structures," she said.

"With the exception of additions, alterations and repairs, these decreases were much more pronounced in larger cities than in the smaller towns. For example, total construction decreased 18 per cent in cities having a population of 25,000 or over and only 10 per cent in cities and towns having a population of less than 25,000. The value of new residential buildings decreased 27 per cent in cities with a population of 25,000 or over and 12 per cent in those under 25,000. New nonresidential buildings showed a decrease of 13 per cent in the larger cities and showed an increase of 2 per cent in the smaller cities.

May Rate of Activity

"The May rate of building activity was still above the level of a year ago. Measured by the value of permits issued, an increase of 28 per cent is shown in new residential construction, a gain of 23 per cent in new nonresidential construction and an increase of 17 per cent in additions, alterations, and repairs. The total value of the permits issued in the principal cities was 24 per cent greater than in May 1936.

"For the first five months of 1937 the aggregate value of all classes of building construction for which permits were issued in cities having a population of 2,500 or over which reported to the Bureau of Labor Statistics, amounted to $720,938,000, an increase of 36 per cent over the corresponding period of 1936. Gains were shown for each type of construction, the greatest increase occurring in the value of residential buildings which showed a gain of 58 per cent. During the first five months of 1937 dwelling units have been provided in these cities for 84,646 families, an increase of 60 per cent over the first five months of 1936."

Percentage Change

The percentage change from April to May in the number and cost of buildings for which permits were issued for each of the different types of construction in 1,549 identical cities having a population of 2,500 or over is indicated in the following table:

Class of Construction.	Change from April, 1937, to May, 1937. Number.	Estimated cost.
New residential	—15.0	—22.5
New nonresidential	— 8.1	— 9.8
Additions, alterations, repairs	— 0.9	— 9.4
Total	— 5.3	—16.1

The percentage change compared with

Continued on Next Page.

H. BATAVIA ENLARGES SITE OF UNIVERSITY CITY HOME

The northwest corner of University drive and Alta Dena place, in University City, has been purchased by Herman Batavia, president of the St. Clair Roofing Co., through the Henry R. Weisels Co. It was formerly owned by Henry J. Haverstick. The price paid was not disclosed.

A year or so ago, Batavia purchased the handsome residence at the southwest corner Pershing and Alta Dena Court, through the Weisels Co. This, with the present purchase, gives him the entire frontage on the West side of Alta Dena Court, extending from Pershing to University Drive, of approximately 175 feet.

The added grounds which also has a frontage of 80 feet on University drive will be landscape.

PEACE OF MIND
for a few cents a Day!

Your children need the protection of a sturdy fence. So do your shrubs and flowers. Cyclone gives this sure protection and beautifies, too. Phone for information about our easy terms and prompt service. Estimates furnished—no obligation.
Phone Garfield 1113
CYCLONE FENCE CO., Room 1511, 506 Olive St. St. Louis, Mo.
U·S·S CYCLONE FENCE

DEVELOPMENT ON BIG BEND ROAD IS PLACED ON MARKET

Crestwood, a subdivision of 417 lots on the south side of Big Bend road, approximately a quarter of a mile west of Grant road, has been placed on the market through the John P. Dolan Realty Co.

The lots have a uniform frontage of 50 feet, with depths ranging from 150 to 250 feet. Surface and municipal improvements include concrete streets, gas, electric, water and sewer mains. Provisions have also been made for a community park.

The restrictions call for at least a story-and-a-half house, costing a minimum of $6000. The general type of buildings that are being built and provisions for those to be built, are rambling colonial, early American, Cape Cod and Charleston. Brick and frame construction is permissible.

There is bus transportation by several lines on Big Bend boulevard. Schools are also within walking distance.

The Federal Housing Administration has approved the subdivision for F H A loans.

SAM BROWN, BUILDER, BUYS TEN ACRES ON BALLAS RD.

Sam Brown, builder, has purchased 10 acres of ground on the east side of Ballas road, approximately 600 feet south of Clayton road, owned by Thomas R. G. Curtis. The transaction was handled by Duke-Young, Inc.

The purchaser has plans for the erection of several homes. Utility improvements are now being installed, pending completion of the building plans.

Brown has erected a number of apartment buildings in Blue Ridge Terrace in Moorlands Addition, and has several others under construction in this area.

O. H. Jones Makes New Connection

The Dimmitt-Rickhoff-Bayer Real Estate Co. has secured the services of Orin H. Jones, for many years with the Wenzlick Sales & Management Organization. He will be identified with the sales department of the Dimmitt-Rickhoff-Bayer Co. He has had experience in the sale of all types of real estate in both the city and the county.

DON'T SWELTER THIS SUMMER
INSULATE AND SAVE WITH ZONOLITE
The Perfect Home Insulation
Defies the sun. Keeps homes cooler. More comfort, better health. Real economy. Phone for details.
ZONOLITE INSULATION CO.
5000 Manchester — Hiland 1930

NEW LOCATION!
5507 EASTON
THE ORIGINAL ST. LOUIS SHADE CO.
Formerly Downtown — Est. 1905
Manufacturers of Window Shades of every description. For home, office, or apartment. Reasonable prices. Fiber, 36x6, 10c and 25c —your roller.
PHONE ROsedale 1988 for Estimate
Cleaning and Repairing. Aluminum, Metal and Basswood Blinds.
Delivery Open Till 9 P. M.

ARE You Painting?
House Paint, Flat White, gallon 88c
Lead Bodied House Paint, gal. $1.79
Mound City House Paint. $2.50 value. Gallon — $1.98
Wall or Floor Enamel, gal. $1.64
Only 24 gals. Master Service Enamel. $2.50 value. Gallon — $1.98
GARDEN HOSE
Garden Hose. (Monday only.) 50 ft., ⅝-inch — $1.79
Goodyear Braided Hose, 50 Ft. $3.49
Garden Hose, Length — 88c
OSCILLATING FANS
Polar Cub 10-Inch, $4.75
Emerson, 10-inch — $7.95
YARD-SHOWER
Attach to garden hose; $1.25 value — 79c
JAFFE HDW. CO.
823 N. 6th — CEnt. 8779

UNIVERSITY CITY BUILDING PROJECT

Southwest Corner of Dartmouth and Purdue Acquired for Stores and Apartments.

Saum Architects have completed plans for the erection of a two-story business and apartment building at the southwest corner of Darmouth and Perdue avenues in University City. The site, having a frontage of 50 feet on Dartmouth by a depth of 125 feet on Purdue was purchased last week through the Henry R. Weisels Co. The title to the lot was taken in the name of Ruth Ratheim.

There will be two large stores, one on the Darmouth, the other on the Perdue side of the building. The second floor will consist of two four-room apartments, each with bath and electric refrigeration. The structure will be modernistic in design. Garage space will be provided in the rear of the premises. Construction is to start as soon as working plans are available.

FOR ADDITIONAL REAL ESTATE NEWS SEE NEXT PAGE

VENETIAN BLINDS
Phone LAclede 7272
Worm Gear Tilt Device
Automatic Stop
Poplar Wood
Selection of tapes and colors
30c Sq. Ft. Min. 12 Sq. Ft.
We service all makes Venetian Blinds. Called for, clean, refinish and repair. Estimates cheerfully given. Low cost.
NORTH STAR VENETIAN BLIND CO. 2115-17 VICTOR ST.

Let Sears APPLY YOUR ROOF

For the Utmost in Beauty and Protection
Your new roof or siding job is fully protected and guaranteed from start to finish by Sears, and you can use our Easy Payment Plan.
We use our exclusive time tested "Weldtite" method of application on steep roofs. Also Sears exclusive "Gilsonite" flat roofs and insulated brick siding.
Phone LA. 0544
SEARS, ROEBUCK AND CO.
1408 N. Kingshighway
3708 S. Grand Ave.

WINDOW SCREENS — Full Length
1¼" Thick Clear W. P. P. Wired With 16-Mesh Bronze Wire
20"x39½" — each $1.20
28"x55½" — each $1.90
32"x63½" — each $2.31
SCREEN DOORS, 2'6"x6'6" — Each $1.35
Other sizes in stock for prompt delivery
Get Our Low Price on Stock and Special Millwork
4300 Natural Bridge — ANDREW SCHAEFER — COlfax 0375

Keep Cool! Your home will be 15° to 20° cooler when you install—
CHAMBERLIN ROCK WOOL HOME INSULATION
2671 Washington
Phone JEff. 6600 — For Free Low Estimate

VICTOR SHADE CO.
6129 Page
Authorized Dealers for DU PONT TONTINE
The Washable Window Shade that will not pin-hole, crack or fade. FREE
Venetian Blinds Estimates
GET OUR PRICES . . . CA. 2368

Radiator Enclosures —Shields and Grills—
Modern Designs—Any Size
ESTIMATES FREE!
Acme Metal Prod. Co.
3116 N. 9th St. — CHestnut 7166

SANITAIRE
Air Conditioning
Reduces cleaning costs! Frees homes from dirt! Filters, humidifies and evenly distributes the air in your home!
GRAND 2340
See it displayed in the NEW HOME OF
STANDARD HEATING COMPANY
N. W. Corner of Montrose & La Salle

Keep Cool
Circulate the Air in Your Home With an
"AFCO" Furnace Blower
In addition to uniform heat distribution and lower fuel cost in Winter, an "AFCO" Furnace Blower will give you full volume air circulation in Summer. Order your "AFCO" at once and start enjoying its benefits during these scorching days.


Buy on Easy Terms
Up to three years to pay. Buy now on special Summer installation rates, and save.
Select Your Heating Equipment in Our Air-Cooled Showroom
OPEN EVENINGS
American Furnace Co.
2719-31 DELMAR BLVD. — PHONE JE. 0934
Thirty-Seventh Anniversary
AFCO AIR CONDITIONING HEATING SYSTEMS
For Gas, Oil, Coal or Coke

Repairmen and other service experts are using Post-Dispatch want ads to bring them more new business.

FHA INSURED FINANCING — 20 YEAR MORTGAGES — FHA INSURED FINANCING
Repay in Small Monthly Installments
Covering interest, taxes and insurance. Paying off entire loan in 20 years.
LOANS ON NEW CONSTRUCTION
or refinancing present loans on homes, single flats or 4-family flats.
PRIVATE FUNDS FOR 3 TO 5 YEAR LOANS
No Monthly Payments
SINGLE MORTGAGE SYSTEM
Phone Main or Branch Office and a representative will call.
ANDERSON-STOCKE-BUERMANN
808 CHESTNUT — PHONES: MAin 4593-4594 4595-4596
Co-Operating With Approved Mortgagees of FEDERAL HOUSING ADMINISTRATION
3612 GRAVOIS — Branch Office — W. H. KIBURZ, Mgr. — PHONE—LA. 8989

One Company Yearly Uses Rubber From 50,000,000 Trees
Air Service to Bermuda From Any Point on The Routes of TWA
Another Sure-Hit Service Station Opens
PRICE H WER!"
start matching, car for car, at Hudson and Terraplane actually the lowest in the ch size, power and features.
ed cars in the world to give inches of front seat comfort
ed cars in the world to give n power . . . or to combine that has won every im- 37 stock car record with economy, officially certified.
ed cars in the world with y to drive, without a gear . . or with two braking systing from the same brake or with patented Duo-Flo m and oil-cushioned clutch.
value, look at a Hudson or now . . . while new car prices and your old car will bring more. Whatever size, price ou want, you'll find a No. 1 you. Come in today!
ve Money IY YOUR EW CAR IIS WEEK
HIGHWAY GARAGE, 8634 Manchester
OZARK TRAIL REPAIR SHOP, 7145 Manchester Ave.
ROTT MOTOR SERVICE, Kirkwood, Mo.
WELSCO MOTORS, Inc., 6250 Page Blvd.

NEW MORTGAGE FINANCING IS 40 PCT. OF 1926

Real Estate Sales Are at December-January 1929-30 Level, National Association Reports.

The volume of new financing coming into real estate mortgages is once more rising. It has reached 40.2 per cent of the volume we had in 1926, according to the index compiled for the National Association of Real Estate Boards from reports covering typical metropolitan centers over the country.

Meantime, however, real estate sales have advanced in volume to 61 per cent of the 1926 rate. They are back to the rate we were experiencing at the turn of the year 1929-1930. Sales reached their low in May of 1933. They have since shown a steady trend upward. The volume of real estate sales has increased nearly 80 per cent since the depression low.

The long term up pull of new mortgage investment began in mid-year 1933. Outside of the notable temporary bulge through 1934 due to H O L C operations the rise has been relatively slow, with a one-month setback at the beginning of the present year, which absorbed most of the preceding year's gain. For recent months, however, the climb has been the most rapid of the whole recovery period. May showed a gain of 1.8 points on the scale which uses the 1926 figures as 100. This is 4.7 per cent over the April figure.

If we disregard the temporary changes due to H O L C operations, we find that new real estate mortgage money is coming in at a rate higher than we have known it since the turn of the year 1931-1932.

Home Building Volume.

Do high building costs and a large volume of home building go hand in hand? Some people have believed they do. A recent study by the Department of Commerce indicates that this is not the case.

Taking the year 1926 as index base, the study as published in the April issue of the Survey of Current Business found that building costs in 1920 stood at 130 per cent of the 1926 level and in that same year residential construction was 60 per cent below the 1926 level, a disparity about as great as we had again in 1933. Then cost slid sharply down for three years and new home building made a rapid three-year up climb.

The maximum year for residential construction was the year 1925. In that year building costs, which had first leveled off, then made a slight rise, were again in a down trend.

MAY BUILDING PERMIT VOLUME 24 PCT. OVER 1936

Continued From Preceding Page.

May, 1936, by class of construction, is shown below for the same 1549 cities.

Class of Construction.	Number.	Change from May, 1936, to May, 1937. Estimated cost.
New residential — —	*26.4	*27.8
New nonresidential —	*11.2	*22.6
Additions, alterations, repairs — — —	*10.2	*17.0
Total— — — — —	*13.2	*23.6

Compared with May, 1936, an increase of 21 per cent was shown in the number of family-dwelling units provided in these cities during May, 1937.

The cumulative gains made during the first five months of 1937 ove rthe corresponding period of 1936 are indicated below:

Class of Construction.	Number.	Change from first 5 months in 1936 to first 5 months in 1937. Estimated cost.
New residential — —	*49.0	*58.4
New nonresidential —	*23.8	*12.0
Additions, alterations, repairs — — —	*15.3	*32.8
Total — — — — —	*23.0	*35.5

The data collected by the Bureau of Labor Statistics include, in addition to private construction, the number and value of buildings for which contracts were awarded by Federal and State Governments in the cities included in the report. For May, 1937, the value of these public buildings amounted to $5,640,000; for April 1937 to $6,544,000; and for May, 1936, to $3,373,000.

Important Projects

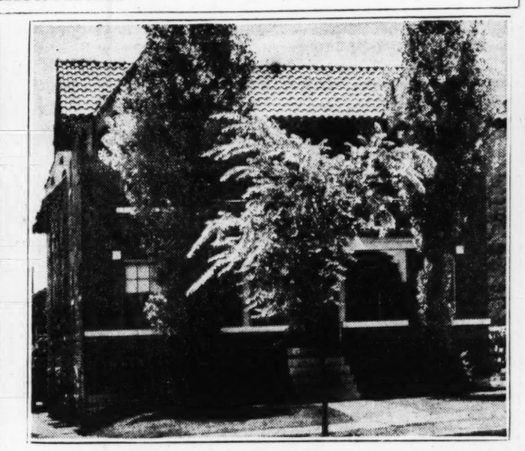
Permits were issued during May for the following important building projects: In Bridgeport, Conn., for a factory building to cost $400,000; in West Hartford, Conn., for 1-family dwellings to cost $350,000; in Lawrence, Mass., for a public utility building to cost over $400,000; in Wellesley, Mass., for a school building to cost $725,000; in Hoboken, N. J., for factory buildings to cost over $300,000; in New York City—in the Borough of The Bronx for apartment houses to cost $1,250,000; in the Borough of Brooklyn for apartment houses to cost over $400,000; in the Borough of Queens for 1-family dwellings to cost over $1,500,000, for apartment houses to cost over $900,000, and for a school building to cost $2,000,000; in Philadelphia, Pa., for factory buildings to cost over $500,000; in Chicago, Ill., for school buildings to cost over $1,290,000; in Riverdale, Ill., for a factory building to cost $800,000; in Detroit, Mich., for 1-family dwellings to cost over $1,300,000 and for factory buildings to cost over $400,000; in Phoenix, Ariz., for store and mercantile buildings to cost over $300,000; in Los Angeles, Calif., for 1-family dwellings to cost nearly $2,700,000 and for apartment houses to cost nearly $700,000.

A contract was awarded by the Low-Cost Housing Division of the Public Works Administration for the Ten Eyck project in Brooklyn to cost $757,000.

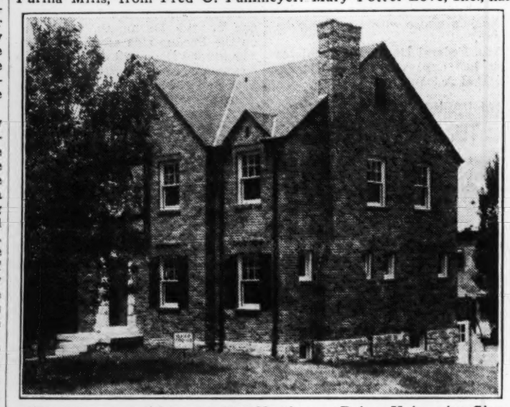
Residences in Week's Transactions



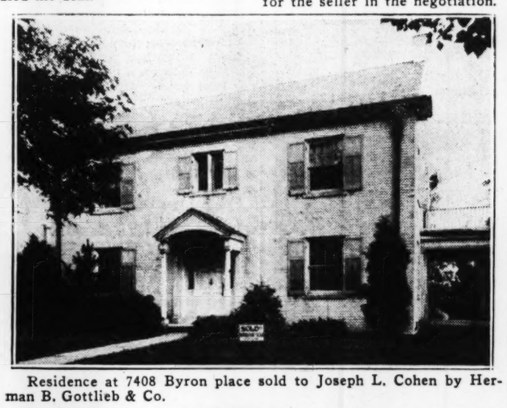
Residence at 418 W. Jackson, Webster Groves, lately acquired by Grafton Lothrop, associated with Purina Mills, from Fred O. Pahlmeyer. Mary Potter Love, Inc., handled the deal.



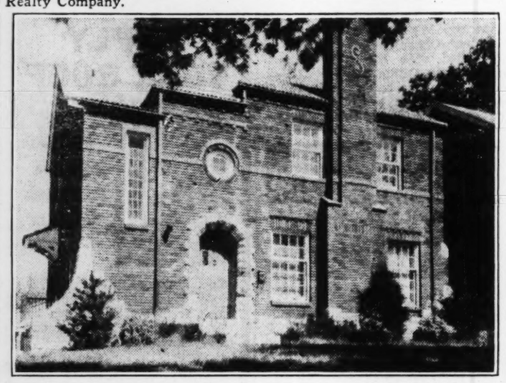
Building at 4978-80 Chippewa street comprising four flats purchased by Dr. E. M. Adkin, a client of the Joseph F. Dickmann Real Estate Co. The Anderson-Stocke-Buermann Real Estate Co., acted for the seller in the negotiation.



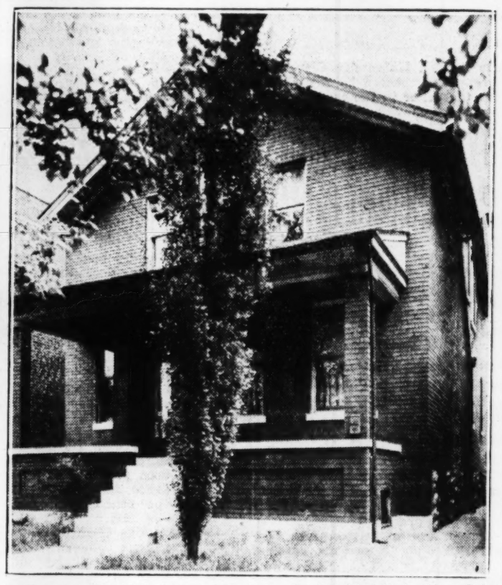
English type residence at 7347 Northmoor Drive, University City, purchased by Edward B. Cullinan, represented by the Foskin-Gabbert Realty Company.



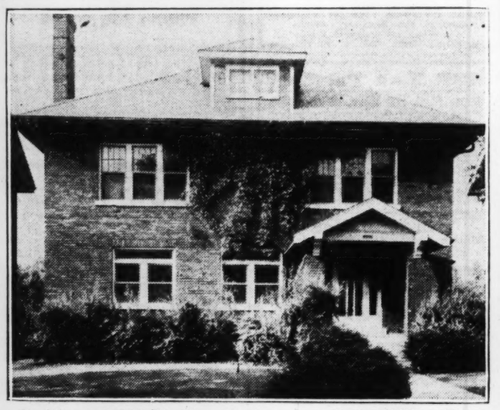
Residence at 7408 Byron place sold to Joseph L. Cohen by Herman B. Gottlieb & Co.



Residence at 410 West Court, University City, bought by Sidney Solomon Jr., through the Joseph F. Dickmann Real Estate Co., Jake Goldman and Theodore Risch, builders.



House at 917 Wilmington bought by Fred Schiefelbein from John Kohlmann. Christian Brinkop Real Estate Company effected the sale.



Residence at 6904 Kingsbury boulevard acquired by Milton Berger of the New Era Shirt Company. Ben Cohen represented the seller.



Flat at 5004 Winona avenue sold by William A. Bush to E. Cowell. The Acorn Investment & Realty Company effected the sale.

MUNICIPAL CENTER OF PRIVATE PARK

Lemay Citizens to Erect Civic Building in Risch's Grove Comprising Six Acres.

Negotiations are progressing for Risch's Grove on Bayless avenue and Lemay Feery road, in Luxemburg, as a site for a building designed for a municipal center to be known at the City of Lemay.

The site which has many beautiful trees, has been in use as a private park for many years. Civic minded citizens of the community are bent on preserving it for future use as a municipal center because of its historical background. The tract comprises approximately six acres.

Plans are being drawn by Maritz & Young, Inc., architects, for the proposed building. The project is being developed by Miss Irma Elizabeth Schneider, granddaughter of John Schneider, founder of the first rural post office in Lemay.

Miss Schneider has been identified with the real estate business for a number of years.

REPORTS 24 TRANSACTIONS CLOSED WITHIN LAST 30 DAYS

The Dimmitt-Rickhoff-Bayer R. E. Co., Inc., at Big Bend and Clayton roads, through its salesmanager, W. H. Lerch, reports having closed the following 24 sales within the last 30 days as follows: 620 Fair Oaks avenue, residence, to Roy C. Fick and Helen E. Fick, from a client; 1212 Midland drive, residence, for the Wardoc Constructing Co., to William S. Weber; 7569 Oxford drive, duplex, to Dr. Harry M. Stamm, from Charles N. Lund; 7457 Kingsbury boulevard, residence, for Roy C. Fick, to a client; 12 McKnight lane, residence, for the Wardoc Constructing Co., to A. E. Herzberg; 5811 Wabada avenue, for William S. Weber, to a client; 7359 Amherst avenue, for Robert J. Sargent, to Mrs. Hattie Kern; 7520 York drive, eight-family apartment, for Sam Rosen, to a client; 7401 Arlington drive, residence, acquired by Paul H. Reeves and Gladys M. Reeves, from the Lucanny Realty Co., a corporation; 3923 Roland boulevard, residence, for Elmer Vocke to Ernst H. Wahlert; 27 Willow Hills, residence, for R. M. Berkle, to Meade Summers; 1420 Barger avenue, bungalow, for Benjamin Volz to David L. Lacy; 7109 Washington avenue, residence, for Cyrus S. Gentry, to John P. Duncan; lot 23, block 17 of Davis place, for W. C. Hutchinson, to a client; lot in the 7900 block of Gannon avenue, to Claude Allen Tucker, from L. D. Cassidy; lot 12b block 1, Bonita Park, vacant, purchased by Paul E. Schroeder, from a client; lot 24, C. B. 5795, North Pointe addition, purchased by Edward Hettrick and others, from a client; lot 23, C. B. 5809, North Pointe addition, from Arthur G. Griffith, from a client; lot 23, block 117, Shrewsbury Park, to John J. O'Gorman, from a client; 677 Marshall avenue, residence, for Maries Kalbfleisch, to Clarence E. Evans; 7366 Kingsbury boulevard, for Robert Berkley, to Fred F. Sale, a client of Herman B. Gottlieb; 7724 Gissler avenue, to Caroline Hunicke and others from a client; 426 Pasadena avenue, for John Henry Meyer to Bernard Browne; 7711 Snowden avenue, bungalow, for George P. Meyer and John Henry Meyer, to Steve Santo.

WEBSTER GROVES HOUSE BOUGHT BY GRAFTON LOTHROP

The residence at 418 West Jackson, Webster Groves, owned by Fred O. Pahmeyer, has been acquired by Grafton Lothrop, associated with Purina Mills. The house, a three-story brick colonial, is situated on a lot 79 by 257 feet. The first floor consists of living room, dining room, kitchen, screened porch and maid's room. There are four bedrooms on the second floor and a recreation room on the third floor. Mary Potter Love, Inc., negotiated the sale.

WAITERS UNION TO OCCUPY BUILDING AT 3817 OLIVE ST.

Waiters' Union No. 20 has leased the two-story building at 3817 Olive street for headquarters. The structure has a frontage of 90½ feet on Olive by a depth of 162 feet 6 inches. It is owned by the Academy of Science.

The building is to be remodeled and altered at large outlay. It is just west of Vandeventer avenue, and is regarded as well situated for the purposes for which it has been acquired.

The lease was negotiated by the Breitt & Naumer Realty Co. Negotiations are pending for other quarters on this stretch of Olive street, it was stated.

BUILDING IN ST. LOUIS AREA UP 58 PER CENT

Gain for 5 Months' Period Over 1936 Shown in Dodge Report.

Construction in the St. Louis and East St. Louis metropolitan area during the first five months of the current year was much larger in volume than in the corresponding period of 1936, according to C. S. Bennett, manager of the St. Louis office of the F. W. Dodge Corporation. His report is as follows:

"Total construction, which includes both private and public work, was 58 per cent larger than the 1936 five-month total. A comparison with the average gain of 17 per cent for total construction throughout the 37 Eastern States, shows that St. Louis and East St. Louis are far ahead of most of the country in construction activity. Local contract awards totaled $24,011,200 on May 31. In 1936, this figure was $15,153,300.

"Residential contracts awarded during the five-month period in the St. Louis and East St. Louis area, which includes St. Louis (Missouri) St. Clair and Madison (Illinois) Counties, made a gain of 30 per cent over the awards in those months of 1936. The dollar value of these contracts, at the close of May totaled $10,738,600, of which $9,733,300 was for new construction and $1,005,300 for alterations. The total on the same date in 1936 was $8,229,900.

"Contract awards for non-residential work, during January to May, totaled $5,062,100, an increase of 40 per cent over the 1936 total of $3,627,500. This local gain is much greater than the average recorded for the 37 States east of the Rocky Mountains, which is less than 10 per cent for non-residential building.

"All private construction in St. Louis and East St. Louis, taken as a group, advanced beyond the figures for the first five months of 1936, with a gain of 63 per cent. At the same time, Mr. Bennett points out, privately financed construction established a significant lead over the public construction contracts awarded during those months.

"The private work in the 1937 period amounted to $17,305,100, which compares favorably with the corresponding 1936 total of $10,608,800. The May 31 total for public construction was $7,706,100."

APARTMENT BUILDING AND RESIDENCE CHANGE HANDS

The real estate department of the Mercantile-Commerce Bank & Trust Co. reports the following sales:

A 7-room residence being 4012 Hartford street, owned by Emilie Mieher, sold to William Dumman, a client of the John P. Dolan Realty Co. Also a 3-family modern apartment building being 6651 Clemens avenue, University City, owned by E. M. Durham III, sold to Simon Sorkin. Both owner and seller were represented by the Mercantile-Commerce Bank & Trust Co.

JOSEPH COLLEY ACQUIRES BRIARCLIFF SITE FOR HOME

Lot 21 in Briarcliff subdivision on the north side of Ladue road, west of Price road, has been purchased by Charles Colley, in charge of the power division of the Montesanto Chemical Co., represented by the Arthur Goldman Realty Co.

The purchaser has plans for a residence of colonial design, with construction scheduled to start at an early date. The site has a frontage of 152 feet on Inner drive, with a depth along the Ladue road of approximately 270 feet.

The former owner of the lot was represented by A. T. & Whitlaw Terry in the transaction.

UNIVERSITY HILLS RESIDENCE BOUGHT BY LOUIS KAWIN

The colonial residence at 7317 Teasdale avenue, University Hills, has been acquird by Louis Kawin from J. Winkelmeyer.

The house occupies a lot extending from Teasdale to Delmar boulevard. It has five bedrooms and three baths and screened porch.

The seller, Edwin J. Winkelmeyer, was represented by Oliver G. Vrana and the purchaser by the Apex Realty Co.

FINANCIAL

LOANS ON REAL ESTATE



I HAVE PLENTY MONEY TO LOAN AT 4% ON GILT-EDGE SECURITY

If you have money to invest, do not miss this opportunity. We still have a large list of 5% and 6% first deeds of trust; papers ready for delivery, clear certificate of title and ample insurance.

Avail yourself of my 40 years of successful business experience.

GEO. J. WANSTRATH
CE. 2940 715 Chestnut EV. 3295
Located in My Own Office Building

The Federal Home Loan Plan Is a Safe Loan for You

Before you sign up for any type of home mortgage loan, don't fail to find out how convenient our plan of repayment is—how economical it is in first cost and interest cost—and the many reasons why our home financing plan is so safe for you.

NO COMMISSION OR RENEWALS

Phone or write for Booklet and Terms on Your Loan

LAFAYETTE FEDERAL SAVINGS & LOAN ASSN.
615 Chestnut MAin 2813-14
F. H. A. LOANS

MONTHLY PAYMENT LOANS (Direct Reduction)

To Buy, Build, Modernize or Refinance Your Home; Small Payments. No Renewals.

No Commission—No Extra Charges. Please send INTEREST SAVER Folder:

Name — — — — — — — —

Address — — — — — — — —

AMERICAN HOME BLDG. & LOAN ASSN.
Louis F. Yeckel, Pres. 3542 Gravois.

Since Back in the "Gay 90's"
RELIABLE
• REAL ESTATE SERVICE
• RENT COLLECTIONS
• ALL KINDS OF INSURANCE
FHA or
3 and 5 Year Straight Loans
EASTON-TAYLOR TRUST CO.
4915 DELMAR FO. 4233

LOW RATES—QUICK ANSWER "SEE US"
CHRISTIAN
BRINKOP
3621 S. GRAND LA. 3040

MONEY AT LOW RATES
LOANED $78,300 LAST WEEK
To loan in any amount on real estate, no delay, can arrange to pay back whole or part at any interest period.
Be Sure to Get Our Prices If You Desire a Loan
EDW. K. LOVE REALTY CO.
MAin 1206 704 Chestnut

M&A ST. LOUIS
Money to Loan
In sums to suit on St. Louis and St. Louis County real estate in good locations. Building loans solicited.
M. A. Rust & Sons Realty Co.
MAin 4551 816 Chestnut St.

4%
The lowest interest rates in St. Louis on choice loans from $1000 to $100,000.
Harry Newman, Inc., 4301 S. Kingshighway

4040 CONNECTICUT
6 rooms, bath, furnace, newly painted and decorated, $42.00.
JULIUS S. FEYDT JR. 3521 S. GRAND LA. 3841

$ We Have Cash to Lend on All Types of Real Estate $
3-Year Loans or Monthly Payoff Plan. 10 to 20 Years
O'ROURKE, 5471 GRAVOIS. RIv. 4310

W. I. CHRISTOPHER & ASSOCIATES, INC.
506 Olive Street GArfield 4022

M&A ST. LOUIS
MONEY TO LOAN
On first deeds of trust at current rates. JULIUS HALLER REALTY CO., 705 Chestnut.

MONEY TO LOAN
In sums to suit; quick service.
Keeney-Toelle, 5506 Nat. Bridge, MU. 7370

MONEY TO LOAN
On real estate; low rates.
CHAS. E. THOMAS R. CO.,
214A N. Vandeventer.

WILLIAM KEANE JR., INC.
MONEY TO LOIAN, 5% INTEREST
Sums to suit; quick answer.
213 Wainwright Bldg. CHestnut 6746

PRIVATE PARTY has $4500 on new bungalow or flat. Interest only 4½ pct. to 5 pct. No commission. Box A-372, Post-Dispatch.

WE make first deeds of trust; plenty of funds available. See us first. A. K. FEINBERG R. E. CO., Realtors, 2014 N. Union. EV. 4900.

WILL make loans to private parties at 4½ pct. interest; homes, flats, apts., acreage. Box E-393, Post-Dispatch.

SEE US for loans from 3 to 5 years at low rates. 3014 N. Union.
C. E. LUND REALTY CO., EV. 7067.

MONEY to loan on bungalows and flats, south or southwest; low interest; 3 or 5 years; private parties only. LA. 6648.

NEW construction and refinancing loans. VICTOR SCHULEIN & CO., MA. 4404.

FOR WEBSTER real estate and loans call THEO. R. APPEL, REpublic 0160.

MONEY TO LOAN—On second mortgage; also first; no agents. Box A-246, P.-D.

LOANS ON REAL ESTATE

$—CASH—$
To lend on real estate. Quick answer; no red tape. 3 to 5 year straight loans. 10 to 20 year payoff loans.
O'ROURKE (REALTORS) RIV. 4310
5471 GRAVOIS

MONTHLY PAYMENT LOANS On Homes
ST. LOUIS FEDERAL SAVINGS AND LOAN ASSOCIATION
JOHN C. HALL, President,
209 N. 8th St. CE. 5290

Straight or Monthly Payment Loans
Phone or Write for Rates
Yeckel-Earickson
3542 Gravois. l'Rospect 6175.

MONEY TO LOAN
ON ST. LOUIS AND ST. LOUIS COUNTY REAL ESTATE.
STRODTMAN & STRODTMAN R. E. CO.
CE. 8966 3607 N. Broadway CE. 8967

WE WANT LOANS
Let us refinance your loans. Plenty of money for building loans. FHA or other plans. Interest as low as 4%.
FEDERER 2610 GRAVOIS PR. 1319

REDUCED INTEREST RATES 5-YEAR LOANS
Mullin-Walters Realty Co., Inc.
908 Chestnut St. MAin 3636

MONEY TO LOAN
REASONABLE RATES—QUICK ANSWER, MONTHLY OR SEMI-ANNUAL PAYMENTS.
JULIUS S. FEYDT JR. 3521 S. GRAND LA. 3841

MONEY TO LOAN — I am trustee for funds which must be invested in first mortgages on improved real estate in St. Louis or St. Louis County; will accept 4½ per cent interest if security is first-class; full particulars of loan must be furnished. Box T-82, Post-Dispatch.

MONEY TO LOAN—Any amount of trust funds at 4½ per cent on real estate security; small charge; privilege of repaying given if desired; must be first deed of trust; some description of property necessary. Box W-179, Post-Dispatch.

NEED MONEY TO PAY TAXES, MAKE REPAIRS
We make second deeds of trust.
HARRY M. FINE, 809 Chestnut. CH. 9181.

FOR ANY LOAN, first or second, city or county property, call JEfferson 0640. Immediate answer.

MONEY WANTED

$2800 WTD.—3 to 5 years, 6 per cent interest; give 1st deed of trust, secured by fine 2-family flat, 4-5, baths, furnaces; valued $6000; located south on 41xx Eads av. No agents, please. Box W-211, Post-Dispatch.

IDEAL INVESTMENT
Owner of 6-family apartment, 55xx Cates, will pay 6 pct. interest; no commission for only $9500 first mortgage, 3 years; building cost $33,000. Box W-254, Post-Dispatch.

$15,000 FIRST deed of trust wanted, on store and offices in Cherokee business section; good security. For details call
KRATZ-FISCHER 2604 Cherokee GRand 4072

WANT $2000 on 2-family brick flat in South Side neighborhood; worth $5000; will pay 5 per cent interest but no commission; will also pay expense of loan papers. Box T-84, Post-Dispatch.

WILL build one hundred homes for sale, to be financed by F. H. A. loans. Need more working capital. Will share profits. Money well secured. Builders. Box W-197, Post-Dispatch.

WANT $2500 first deed of trust on my 4-family flat at 2513-15 N. Spring; baths and toilets; rents $720 year. Will pay 6 pct. interest; no commission. Box W-36, Post-Dispatch.

MONEY WANTED
First Deeds of Trust Ready.
Keeney-Toelle, 5506 Nat. Bridge, MU. 7370

PRIVATE PARTY wants $3100 first mortgage on 8-family flat at 2507-9-11-11½ Dodier; rent $1008 year. For information, call RO. 1474.

$6500 Wtd.—For 1st deed of trust; good security; business property, South St. Louis County; private only. Box E-315, Post-Dispatch.

$3000 Wtd.—Two-year loan, 6 per cent interest. Box A-140, Post-Dispatch.

HAVE several small first deeds of trust. For full particulars call JOE A. MUELLER, 5540 Robert. FL. 3374.

MONEY Wtd.—$2000, 3 years, 6 pct.; splendid 9-room house, 3310 Page; discount 2 pct. CH. 8500.

NEED $2750 first, 3 years, 6 per cent; have store, flat above, 50-foot lot, south, RIverside 3611.

SMALL LOAN Wtd.—On subdivision; located in Glendale; will pay good rate of interest; good security. Box E-256, P.-D.

WANT $8500 loan on fine single in University Park; will make pay-offs. DUKE-YOUNG, INC., 16 N. 8th. CH. 3944

WANT $1000 for 3 years, 6 per cent; have 4-family, 3 rooms, west; $528 year income; pay commission. RIverside 3611.

$6000, ON $16,000 bakery building; pay 6 per cent; no commission. Box A-371, Post-Dispatch.

WANT $4000 loan on 4-family flat, South Side; 3 rooms, bath. Box T-359, P.-D.

WANT $5000 loan on 2-4 family flat, South St. Louis. Box T-257, Post-Dis.

WANTED—$1500; on 6-family flat; rents $612 year. Box W-186, Post-Dispatch.

WILL discount $1500 second deed of trust, 15 per cent, on new South Side brick bungalow, 6 per cent interest. Box A-173, Post-Dispatch.

WISH to borrow from private party $300; loan fully secured; will pay good bonus besides interest. Box N-387, Post-Dis.

LOAN Wtd.—On homestead; no agents need apply. Box A-41, Post-Dispatch.

DEEDS OF TRUST FOR SALE

$6000 FIRST DEED OF TRUST AT 6% INTEREST. 2 years to go, secured by flats and stores at 1333-39 N. Garrison and 3003 to 3009 (Incl.) Thomas st. Good monthly rental; can be bought at small discount.
ST. LOUIS REALTY DEV. CORP, CH. 1969

FIRST DEEDS OF TRUST
We have, among others, loans secured by South Side property: $3000, $4000, $5000, $5500, $6000, $7500, $8000, 5 to 6% interest.
FEDERER 2610 GRAVOIS PR. 1319

6%--FIRST DEED OF TRUST--6%
$3000 on home in beautiful Clifton Heights, 2641 Clifton Ave.; lot 80x135.
EXCELLENT SECURITY
C. B. ENGEL
915 Olive—Realtor—CH. 3819.

6% $750, $1000, $2250, $2500, $3000, $3500, $4000.
FRANK H. BROWN REALTY CO. 7184 Manchester

$6000 FIRST DEED on 3-room double, 7 years old; $1200 rent; 3 years at 5 pct. Box A-261, Post-Dispatch.

$600, 3 YEARS, 6 pct., on 3 and 3 brick single flat, south. Inquire RI. 1432.

Index to Classified Advertisements In This Section:

REAL ESTATE

	Page		Page
Acreage — — — — — —	3	Investment Property — — —	8
Apartments Wtd. to Rent — —	9	Lots for Sale — — — — —	8
Apartments for Rent — — —	9	Money Wanted — — — — —	2
Apartments for Rent (Furnished)	10	Office Space — — — — —	10
Apartments for Sale — — —	6	Real Estate Cards — — — —	5
Business Property for Rent —	10	Real Estate Colored for Sale	8
Business Property for Sale —	8	Real Estate (Country) — — —	8
Bungalow, Wanted to Rent —	9	Real Estate to Exchange — —	5
Bungalows for Rens — — —	10	Real Estate Wtd. to Buy — —	5
Bungalows for Sale — — —	5	Real Estate Loans — — — —	2
Farms and Farm Lands — —	8	Real Estate (Other Cities) —	8
Financial — — — — — —	2	Residences for Rent — — —	10
Flats for Rent — — — — —	9	Residences Wanted to Rent —	9
Flats, Wanted to Rent — — —	9	Residences for Sale — — —	7
Flats, Colored (For Rent) —	10	Resorts (County Board) — —	9
Flats for Rent (Furnished) —	9	Stocks and Bonds — — — —	2
Flats for Sale — — — — —	6	Suburban Property for Rent —	10
Hotels — — — — — —	9	Suburban Property for Sale —	3
Houses, Colored (For Rent) —	10		

SUBURBAN PROPERY FOR SALE

U. City's Greatest Ho
BEAUTIFUL EARLY AMERICA



Only $7450 TWO THIS

THE VALUE WILL AMAZE YOU
VATTEROTT BROS

SUBURBAN SALES

BUILDING SITES
41 Algonquinwood, 106x82x128.
Brentmoor Park, 214x255.
Briarcliff lots, 1 acre.
36 Brittany Wood, 85x143.
5888 Clemens Av., 50 Ft.
N. S. Delmar, east of Hanley, 100 ft.
E. S. Deer Creek Rd., 5 acres.
Dromara lots, 1 acre or more.
Hampton Park, 1½ acres.
S. S. Litsinger Rd., mile east of Warson, 4 acres.
Ladue Rd., east of Jakleigh, 1.8
S. S. Ladue rd. east of Mosley rd. 5 acres.
Upper Ladue, 1.95 acres.
S. E. Cor. McKnight and Dromara Rd., 3 acres.
Oakleigh Lane, 2.45 acres.
Picardy Lane, 2.78 acres.
S. S. Polo Dr., west of Hanley, 85x158.
N. S. Portland Place, 100 ft.
St. Louis Country Club Grounds, 2 acres.
S. S. Shaftsbury Av., west of Midland, 50 feet.
Southmoor, W. S. Big Bend Rd., 75x308.
West of and adjoining St. Louis Country Club Grounds, 2 acres.
S. S. Teasdale Av., west of Hanley, 50 ft.
E. of Warson Rd., N. of Ladue, 5 acres.
A. T. & Whitelaw Terry
111 N. 7th St.

100-Ft. Lots, $1 to $5 Per Ft.
With large oak trees on lot. Corner business lot, $150. Lot 200x125 for $300; $25 down and $10 per month and interest. New 2-room house, electric and water, $600. $100 down; $10 to $15 per month, interest. Go north on Carson road from Natural Bridge road to Ferguson junction. Kirkwood-Ferguson cars.
RAMONA R. E. CO., ATwater 798.

WANT TO BUILD?
Then here's 98x170 feet on Washington and Forest, south of St. Charles rd., at 8500 west, near schools, churches, stores, transportation, and yours at a bargain. DICKMANN, 804 Chestnut. MAin 4111.

IF YOU PRIZE EXCLUSIVENESS
9058 Clayton rd.; 7 rooms, tile wall bath, shower, lavatory first floor; hot-water heat, oil burner, screened porch, 2-car garage; beautiful and large lot, 130x360. For appointment to inspect, call
S B. H. STOLTMAN R. E. CO. S
REALTORS
4003 Chouteau Avenue NEwstead 1091

See These New Modern Homes
5-room brick, open for inspection. Be sure to look at these before buying. Drive out St. Charles rd. to Brown rd., south on Brown rd., 6 blocks to GRACELAND AV.
JOS. E. HEIDEMAN, Builder, WI. 0241

EDW. GOCKE R. E. CO., 101 N. 9th st.
IS $6000 TOO MUCH
For you to pay for a home? Here's a nice 4-room frame on a corner lot, one block from Creve Coeur line for only $3000; this would hardly crowd you to handle and will start you on the way to home ownership; buy this now.
EDW. GOCKE R. E. CO., 101 N. 9th st.

RENT MONEY BUYS IT
LIBERTY, 7547—Your rent money buys this new 5-room modern brick bungalow with garage in basement in convenient North & South road and Page ave. neighborhood. Open today. See it sure. DICKMANN, 804 Chestnut. MAin 4111.

OWNER WILL SACRIFICE
OLIVE STREET RD. HOME; 7-room bungalow; tile floor in bath, hot-air heat; electric water heater, 3-car garage, chicken house. Call office for further details. Office open all day today.
STOCK & SON 4712 Nat. Bridge REALTORS

BEAUTIFULLY LANDSCAPED
At Old Lay road and Litsinger; 5 rooms and sunroom, 2-car garage, flowers, shrubs—a real home. See 1615 Bremerton today. Will trade. DICKMANN, 804 Chestnut. MA. 4111

OPEN TODAY
UNIVERSITY CITY BUNGALOW
PRICE $5500—TERMS
6833 Plymouth, modern 6 rooms; excellent condition; about 8 years old; inside garage; close to school and busses.
SACKS R. E. CO., 705 Chestnut. CE. 1395

Look! New De Luxe Home
Offered at a price; 5 rooms, 2-car garage; large lot; every modern improvement; on Manchester road, about 1½ miles west of Lindbergh bl., adjoining new $30,000 Dex Peres Public School now under construction.

$200 Ca
And interest
several ou
electric, n

All modern
Beautiful
minutes fr
DIMMITT-

ARGYLE,
rd.; lovely
modern; $

BURIAN R

Four rooms,
brick addi

BUILDER
¾ acre lo
finer; ow
4285W.

BUNGALOW
$600 cash
take 2 lot
cash; now
Nuroad.
Garfield 3
8610 Nat

BUNGALOW
rage; mod
west Denn
spring. 10
Rt. 1, A
ningas.

BUNGALOW
$250 cash
rd., 1 bl
Wachter.

BUNGALOW
floor, all
on Dallas
HAFFNE

5-ROOM COUNTY BUNGALOW
1448 ST. VINCENT.
7200 WEST ON ST. CHAS. RD.—Bath, furnace, garage, also 3-room cottage in rear. Rent $35 per month. Must sell to close estate. Make offer. Must sell to close estate. DICKMANN, 804 Chestnut. MAin 4111.

BUNGALOW BARGAIN, $2850
Modern 4-room brick bungalow; hardwood floors, side drive garage; small down payment, balance monthly; also 5-5 duplex, well located; 20 per cent cash, balance monthly.
7722 PAGE. PA. 1769W.

$750 CASH—$37.98 MONTHLY
NEW COLONIAN BUNGALOW
5 large rooms, tile kitchen and bath, full basement, stairs to unfinished attic, lot 50x190, half block west of North and South rd. at Midland.
FRANKLYN E. MEYER CO. PA. 3390.

$200 DOWN— $2250
5314 HAMILTON
4-ROOM FRAME
Balance like rent; bath; furnace; practically new; real value. PA. 3895.
FELBERBAUM, 722 Chestnut. CE. 1334

DON'T BE DISAPPOINTED—SEE THESE
8709 Alva; 4 rooms, modern, $2800.
359 Midridge; 6 rooms, modern; lot 110x200; $4000.
Graham and Airport rd.; 4 rooms, modern; outbuildings; lots of fruit; ½ acre.
Keeney-Toelle, 5506 Nat. Bridge. MU. 7370.

ACRE tracts $500; St. Charles rd.; good soil, electric.
R. A. SCHNEIDER, MU. 6580, EV. 6474.

LOANS ON REAL ESTATE

$—CASH—$
To lend on real estate. Quick answer; no red tape. 3 to 5 year straight loans. 10 to 20 year payoff loans.
O'ROURKE (REALTORS) RIV. 4310
5471 GRAVOIS

MONTHLY PAYMENT LOANS
On Homes
ST. LOUIS FEDERAL SAVINGS AND LOAN ASSOCIATION
JOHN C. HALL, President,
209 N. 8th St. CE. 5290

Straight or Monthly Payment Loans
Phone or Write for Rates
Yeckel-Earickson
3542 Gravois. PRospect 0175.

MONEY TO LOAN
ON ST. LOUIS AND ST. LOUIS COUNTY REAL ESTATE.
STRODTMAN & STRODTMAN R. E. CO.
CE. 8966 3607 N. Broadway CE. 8967

WE WANT LOANS
Let us refinance your loans. Plenty of money for building loans. FHA or other plans. Interest as low as 4%.
FEDERER 2610 GRAVOIS PR. 1519

REDUCED INTEREST RATES
5-YEAR LOANS
Mullin-Walters Realty Co., Inc.
908 Chestnut St. MAin 2636

MONEY TO LOAN
REASONABLE RATES—QUICK ANSWER, MONTHLY OR SEMI-ANNUAL PAYMENTS.
JULIUS S. FEYDT JR. 3521 S. GRAND LA. 3841

MONEY TO LOAN — I am trustee for funds which must be invested in first mortgages on improved real estate in St. Louis or St. Louis County; will accept 4½ per cent interest if security is first-class; full particulars of loan must be furnished. Box T-82, Post-Dispatch.

MONEY TO LOAN—Any amount of trust funds at 4½ per cent on real estate security; small charge; privilege of repaying given if desired; must be first deed of trust; some description of property necessary. Box W-176, Post-Dispatch.

NEED MONEY TO PAY TAXES, MAKE REPAIRS
We make second deeds of trust.
HARRY M. FINE, 809 Chestnut. CH. 9151.

FOR ANY LOAN, first or second, city or county property, call JEfferson 9640. Immediate answer.

MONEY WANTED

$2800 WTD.—3 to 5 years, 6 per cent interest; give 1st deed of trust, secured by fine 2-family flat, 4-5, baths, furnaces; valued $6000; located south on 41xx Eads av. No agents, please. Box W-211, Post-Dispatch.

IDEAL INVESTMENT
Owner of 6-family apartment, 55xx Cates, will pay 6 pct. interest; no commission for only $9500 first mortgage, 3 years; building cost $33,000. Box W-254, Post-Dispatch.

$15,000 FIRST deed of trust wanted, on store and offices in Cherokee business section; good security. For details call
KRATZ-FISCHER 2604 Cherokee GRand 4072

WANT $2000 on 2-family brick flat in South Side neighborhood; worth $6000; will pay 5 per cent interest but no commission; will also pay expense of loan papers. Box T-84, Post-Dispatch.

WILL build one hundred homes for sale, to be financed by F. H. A. loans. Need more working capital. Will share profits. Money well secured. Builders. Box W-197, Post-Dispatch.

WANT $2500 first deed of trust on my 4-family flat at 2513-15 N. Spring; baths and toilets; rents $720 year. Will pay 6 pct. interest; no commission. Box W-36, Post-Dispatch.

MONEY WANTED
First Deeds of Trust Ready.
Keeney-Toelle, 5506 Nat. Bridge, MU. 7370

PRIVATE PARTY wants $3100; first mortgage on 8-family flat at 2507-9-11-11½ Dodier; rent $1008 year. For information, call RO. 1474.

$6500 Wtd.—For 1st deed of trust; good security; business property, South St. Louis County; private only. Box E-315, Post-Dispatch.

$3000 Wtd.—Two-year loan, 6 per cent interest. Box A-140, Post-Dispatch.

HAVE several small first deeds of trust. For full particulars call JOE A. MUELLER, 5540 Robert. FL. 3374.

MONEY Wtd.—$2000, 3 years, 6 pct.; splendid 9-room house, 3210 Page; discount 2 pct. CH. 8500.

NEED $2750 first, 3 years, 6 per cent; have store, flat above, 50-foot lot, south, Riverside 3611.

SMALL LOAN Wtd.—On subdivision; located in Glendale; will pay good rate of interest; good security. Box E-256, P.-D.

WANT $8500 loan on fine single in University Park; will make pay-offs. DUKE-YOUNG, INC., 16 N. 8th. CH. 3944.

WANT $1000 for 3 years, 6 per cent; have 4-family, 3 rooms, west; $528 year income; pay commission. Riverside 3611.

$6000, ON $16,000 bakery building; pay 6 per cent; no commission. Box A-371, Post-Dispatch.

WANT $4000 loan on 4-family flat, South Side; 3 rooms, bath. Box T-359, P.-D.

WANT $5000 loan on 2-4 family flat, South St. Louis. Box T-257, Post-Dis.

WANTED—$1500; on 6-family flat; rents $612 year. Box W-186, Post-Dispatch.

WILL discount $1500 second deed of trust, 15 per cent, on new South Side brick bungalow, 6 per cent interest. Box A-173, Post-Dispatch.

WISH to borrow from private party $300; loan fully secured; will pay good bonus besides interest. Box N-387, Post-Dis.

LOAN Wtd.—On homestead; no agents need apply. Box A-41, Post-Dispatch.

DEEDS OF TRUST FOR SALE

$6000 FIRST DEED OF TRUST AT 6% INTEREST. 2 years to go, secured by flats and stores at 1333-35 N. Garrison and 3003 to 3009 (incl.) Thomas st. Good monthly rentals can be bought at small discount.
ST. LOUIS REALTY DEV. CORP, CH. 1969

FIRST DEEDS OF TRUST
We have, among others, loans secured by South Side property; $3000, $4000, $5000, $5500, $6000, $7500, $8000, 5 to 6% interest.
FEDERER 2610 GRAVOIS PR. 1519

6%—FIRST DEED OF TRUST—6%
$3000 on home in beautiful Clifton Heights, 2641 Clifton Ave.; lot 80x135.
EXCELLENT SECURITY
C. B. ENGEL.
915 Olive—Realtor—CH. 3819.

6% $750, $1000, $2250, $2500, $3000, $3500, $4000.
BROWN REALTY CO.
FRANK H. STerling 0100 7184 Manchester

$6000 FIRST DEED on 3-room double, 7 years old; $1200 rent; 3 years at 5 pct. Box A-261, Post-Dispatch.

$600, 3 YEARS, 6 pct., on 3 and 3 brick single flat, south. Inquire RI. 1432.

ified Advertisements This Section:

L ESTATE

	Page
Investment Property	8
Lots for Sale	8
Money Wanted	2
Office Space	10
Real Estate Cards	5
Real Estate Colored for Sale	8
Real Estate (Country)	8
Real Estate to Exchange	5
Real Estate Wtd. to Buy	5
Real Estate Loans	2
Real Estate (Other Cities)	8
Residences for Rent	10
Residences Wanted to Rent	9
Residences for Sale	7
Resorts (County Board)	9
Stocks and Bonds	6
Suburban Property for Rent	10
Suburban Property for Sale	3

SUBURBAN PROPERY FOR SALE—University City

U. City's Greatest Home Bargain
BEAUTIFUL EARLY AMERICAN COLONIAL



Only **$7450** TWO SOLD THIS WEEK

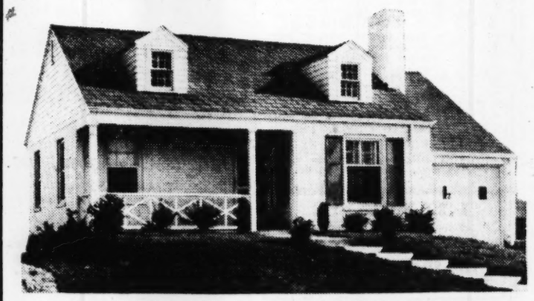
THE VALUE WILL AMAZE YOU! SEE 6732 ETZEL
VATTEROTT BROS. 3 S. MERAMEC CLAYTON RAndolph 8276

SUBURBAN PROPERTY FOR SALE—Brentwood

ELEVEN SOLD IN THE PAST THREE WEEKS!

SUMMIT PARK HOMES

North and South Rd., Between Clayton and Manchester to Rosalie—Then One Block East



5-room brick colonials all on 50-ft. lots; log-burning fireplaces; 6 large closets; air conditioning; insulated; attached garages; overhead doors; poured concrete foundations; decorated washable walls; tile kitchen and baths; weather-stripped, Silen-tite windows; adjacent to Kirkwood-Ferguson car.

FAIRFAX CONSTRUCTION CO. 24 N. MERAMEC, CLAYTON
ARNOLD H. MAREMONT, PRES. CAbany 6966
$42.53 MONTHLY ON THE F H A PLAN
PRICED $5900

SUBURBAN PROPERTY FOR SALE

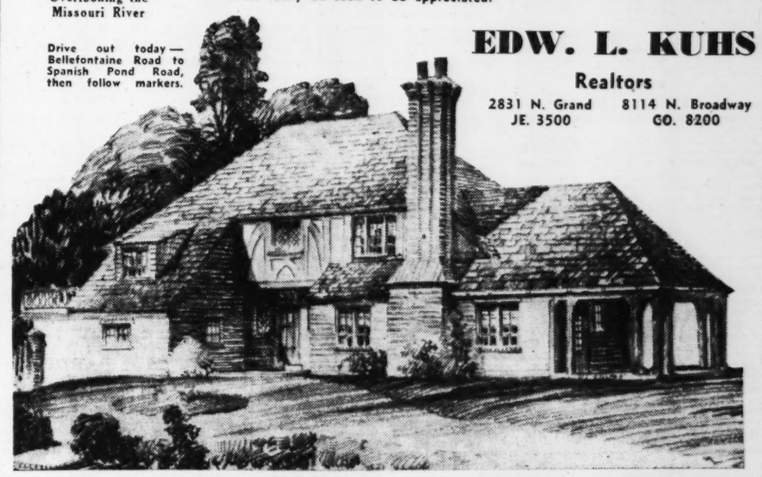
Estates... On Towering River Bluffs

This is more than a country home . . . this is a residence with background . . . a home that seems to take its beauty from its surroundings . . . all the majestic sweep of the river 150 feet below, all the distinguished nobility of the trees towering above. It is the ideal home for the family with an appreciation of the finer things . . . the family which wishes a home which in itself is a distinction. Close to the city, yet really in the country; eight large rooms, 3 baths, ideally arranged with air-conditioning heating unit; rock wool insulation; 3-car garage; servants' quarters; wood-burning fireplace, and screened-in sunroom. It must really be seen to be appreciated.

3¼-Acre Country Estates Overlooking the Missouri River

Drive out today — Bellefontaine Road to Spanish Pond Road, then follow markers.

EDW. L. KUHS
Realtors
2831 N. Grand JE. 3500 — 8114 N. Broadway CO. 8200



SUBURBAN SALES

BUILDING SITES
41 Algonquinwood, 106x82x128. Brentmoor Park, 214x255. Briarcliff lots, 1 acre.
36 Brittany Wood, 85x143.
6888 Clemens Av., 50 ft.
N. S. Delmar, east of Hanley, 100 ft.
E. S. Deer Creek Rd., 5 acres. Dromara lots, 1 acre or more. Hampton Park, 1¼ acres.
S. S. Litsinger Rd., mile east of Warson, 4 acres. Ladue Rd., east of Oakleigh, 1.8
E. S. Ladue rd. east of Mosley rd. 5 acres.
Upper Ladue, 1.95 acres.
S. E. Cor. McKnight and Dromara Rd., 3 acres. Oakleigh Lane, 2.45 aces. Picardy Lane, 2.78 acres.
S. S. Polo Dr., west of Hanley, 85x158.
N. S. Portland Place, 100 ft. St. Louis Country Club Grounds, 2 acres.
S. S. Shaftsbury Av., west of Midland, 50 feet. Southmoor, W. S. Big Bend Rd., 75x308. West of and adjoining St. Louis Country Club Grounds, 2 acres.
S. S. Teasdale Av., west of Hanley, 50 ft. E. of Warson Rd., N. of Ladue, 5 acres.
A. T. & Whitelaw Terry
111 N. 7th St.

100-Ft. Lots, $1 to $5 Per Ft.
With large oak trees on lot. Corner business lot, $150. Lot 200x125 for $300; $35 down and $10 per month and interest. New 2-room house, electric and water, $600. $100 down; $10 to $15 per month, interest. Go north on Carson road from Natural Bridge road to Ferguson junction. Kirkwood-Ferguson cars.
RAMONA R. E. CO., ATwater 798.

WANT TO BUILD?
Then here's 98x170 feet on Washington and Forest, south of St. Charles rd., at 8500 west, near schools, churches, stores, transportation, and yours at a bargain. DICKMANN, 804 Chestnut. MAin 4111.

IF YOU PRIZE EXCLUSIVENESS
9058 Clayton rd.; 7 rooms, tile wall bath, shower, lavatory first floor; hot-water heat, oil burner, screened porch; 2-car garage; beautiful and large lot, 130x360. For appointment to inspect, call
S B. H. STOLTMAN R. E. CO. S
REALTORS
4003 Chouteau Avenue NEwstead 1091

See These New Modern Homes
5-room brick, open for inspection. Be sure to look at these before buying. Drive out St. Charles rd. to Brown rd., south on Brown rd., 6 blocks to GRACELAND AV.
JOS. E. HEIDEMAN, Builder, WI. 0241

EDW. GOCKE R. E. CO., 101 N. 9th st.

IS $6000 TOO MUCH
For you to pay for a home? Here's a nice 4-room frame on a corner lot, one block from Creve Coeur line for only $3000; this would hardly crowd you to handle and will start you on the way to home ownership; buy this now.
EDW. GOCKE R. E. CO., 101 N. 9th st.

RENT MONEY BUYS IT
LIBERTY, 7547—Your rent money buys this new 5-room modern brick bungalow with garage in basement in convenient North & South road and Page ave. neighborhood. Open today. See it sure. DICKMANN, 804 Chestnut. MAin 4111.

OWNER WILL SACRIFICE
OLIVE STREET RD. HOME; 7-room bungalow; tile floor in bath, hot-air heat; electric water heater, 3-car garage, chicken house. Call office for further details. Office open all day today.
STOCK & SON 4712 Nat. Bridge REALTORS

BEAUTIFULLY LANDSCAPED
At Old Lay road and Litsinger; 5 rooms and sunroom, 2-car garage, flowers, shrubs—a real home. See 1615 Bremerton today. Will trade. DICKMANN, 804 Chestnut. MA. 4111

OPEN TODAY
UNIVERSITY CITY BUNGALOW
PRICE $5500—TERMS
6833 Plymouth, modern 6 rooms; excellent condition; about 8 years old; inside garage; close to school and busses.
SACKS R. E. CO., 705 Chestnut. CE. 1395

Look! New De Luxe Home
Offered at a price; 5 rooms, 2-car garage; large lot; every modern improvement; on Manchester road, about 1½ miles west of Lindbergh bl., adjoining new $30,000 Des Peres Public School now under construction.

5-ROOM COUNTY BUNGALOW
1448 ST. VINCENT.
7200 WEST ON ST. CHAS. RD.—Bath, furnace, garage, also 3-room cottage in rear. Rent $35 per month. Must sell to close estate. Make offer. Must sell to close estate. DICKMANN, 804 Chestnut. MAin 4111.

BUNGALOW BARGAIN, $2850
Modern 4-room brick bungalow; hardwood floors, side drive garage; small down payment, balance monthly; also 5-5 duplex, well located; 20 per cent cash, balance monthly.
7722 PAGE. PA. 1769W.

$750 CASH—$37.98 MONTHLY
NEW COLONIAN BUNGALOW
5 large rooms, tile kitchen and bath, full basement, stairs to unfinished attic, lot 50x190, half block west of North and South rd. at Midland.
FRANKLYN E. MEYER CO. PA. 3390.

$200 DOWN— $2250
5314 HAMILTON
4-ROOM FRAME
Balance like rent; bath; furnace; practically new; real value. PA. 3895.
FELBERBAUM, 722 Chestnut. CE. 1334

DON'T BE DISAPPOINTED—SEE THESE
8709 Alva; 4 rooms, modern, $2800.
359 Midridge; 6 rooms, modern; lot 110x200; $4000.
Graham and Airport rd.; 4 rooms, modern; outbuildings; lots of fruit; ½ acre.
Keeney-Toelle, 5506 Nat. Bridge. MU. 7370.

Look! New De Luxe Home
Rott Road, ½ mile west of Lindberg; trade cheap single.
DIMMITT-RICKHOFF-BAYER, ST. 1314

NEW ENGLISH BUNGALOW—5 rooms, very large living room, real fireplace, tile kitchen and bath, unusual kitchen, built-in cabinets and icebox recess; corner lot. Lackland rd. and Trescott av., $5500.

$200 Cash, $10 Per Month
And interest, 6-room house, 4.75 acres, several outbuildings, fruit, grapes, well, electric, nice oak grove. Kirk. 1746.

15-ACRE ESTATE
All modern improvements, 6-room house. Beautiful view over Missouri River. 40 minutes from downtown.
DIMMITT-RICKHOFF-BAYER, ST. 1314

ARGYLE, 8649—Block south St. Charles rd.; lovely 5 rooms, one floor; brick; modern; $6300.
BURIAN REALTY CO., 4016 Chouteau.

9429 BALTIMORE AV.
Four rooms, bath, furnace, garage, new brick siding; bargain.

BUILDER'S CASH OUT—BARGAIN
¾ acre in Frontenac, 129x300; nothing finer; owner, PArk. 6797W, or PA. 4285W.

BUNGALOW—4 rooms, 2 lots, price $1500, $600 cash, balance terms, 3-room cottage 2 lots, price $800, terms or $700 cash; now vacant; these houses are in Nuroad, ½ mile west of Ferguson on Garfield and Fourth av. See Schaffner, 8610 Natural Bridge, Carsonville.

BUNGALOW—7-room brick, 2 baths, garage; modern; orchard, 4 acres or more; west Denny rd.; 6-room frame, orchard, spring, 10 acres or more. Robertson, Rt. 1, AVery 334 before 9:30 or evenings.

BUNGALOW—4 or 5 room modern brick, $250 cash, easy terms, 224 Tenbroke drive, 1 block east of Laclede Station rd., 1 block north of Highway 66. Wachter, PR. 6401.

BUNGALOW—And 1 acre; 6 rooms on one floor, all modern; owner will sacrifice; on Ballas rd. south of Clayton rd. HAFFNER & GIBSTINE, FO. 0163.

SUBURBAN PROPERTY FOR SALE—Belnor

Owner will consider trade for this beautiful home in BEL-NOR.



2900 Moniteau Drive
Ultra Modern 6 rooms Rathskeller
Air-Conditioned Heat 2-Car Brick Garage Large Lot

KNICKMEYER - FLEER
3129 N. Grand REALTORS CO. 3425

SUBURBAN PROPERTY FOR SALE

Residence Property Town & Country.

Mary Potter Love
Inc.
23 N. Meramec Clayton, Mo.
RAndolph 8153

SUBURBAN PROPERTY FOR SALE

Due to the death of
Mrs. William A. H. Boenker
beloved wife of Mr. William A. H. Boenker, Treasurer of this company, our office will be closed all day Sunday.
John H. Armbruster Co., Inc.
8854 St. Charles Rd.

SUBURBAN PROPERTY FOR SALE—University City

University Professor Leaving City
Will Sacrifice 6-Room Residence
729 HARVARD, University City
1½ block north of city hall.
Priced to Sell Quickly, $6000. Owner on Premises Sunday. CA. 2762J

TRADE FOR ONE OF THESE
We Will Consider
A fair exchange on any of these high-class homes. See them today and submit your proposition:
No. 3 Litzsinger Lane (South on McKnight to Litzsinger, second Lane West of Tilles Park.) Just completed. 4 bedrooms, 3 baths; 1 acre. See also No. 11 Litzsinger Lane (white brick) — — — — — — $25,000
No. 74 Bellerive Acres (Drive north off Natural Bridge on first Lane west of Bellerive County Club.) 4 bedrooms; lot 100x180. Almost new. Owner will show. (Cost $32,500) — — — — — — — — — — $21,000
4238 Roland Blvd. (Pasadena Hills), 7300 Natural Bridge). 8 rooms; 250 ft. lot. Finest residence in St. Louis. Cost over $40,000. Owner will show. Price now — — — — — — — — — — — — $27,500
GEO. J. WANSTRATH
CE. 2940 715 Chestnut PA. 4399

SUBURBAN PROP. FOR SALE

NEW LARGE HOME FOR LARGE FAMILY CLAYTON RD. AT LAY
10 rooms, 3 baths, 4-car garage, and the price is ridiculously low. 1 acre. Open all day. Second house west of Lay, north side Clayton. Make us an offer; cash or trade.
CHAUNCEY P. HEATH
818 CHESTNUT. GA. 3164.

MODERN BUNGALOW
1209 Vera ave.; 5 rooms, tylike walls in bath and kitchen; hardwood floors, furnace, large lot; in excellent condition.
KNICKMEYER-FLEER, COlfax 3425

Specializing in Lots and Acreage
All sales are for cash.
Phone for free lot list.
VICTOR WM. REITZ JR., 6635 DELMAR

COUNTRY HOME ON GRAVOIS
10 acres, beautiful new 6-room bungalow; heat, electric, water, chicken house, garage; formal garden, with lily pond; young orchard, 4 acres in timber; 30 miles out on Highway No. 30.
DIMMITT-RICKHOFF-BAYER. STer. 1314.

BUILDERS
Approximately 1300 foot frontage, Grantwood Terrace.
M. H. RODEMYER & CO., 109 N. 8th st. MAin 4124.

3½ ACRES NEAR PATTONVILLE
5 rooms, outbuildings, fruit, $2650. See sign at Fee Fee Cemetery.
MUENKS, 9433 Lackland.

5½ ACRES—6 ROOMS
Fruit and shade trees; may trade; Carson rd. north of Natural Bridge.
DIMMITT-RICKHOFF-BAYER. STer. 1314.

HOME AND HALF ACRE
4 rooms, hardwood floors, bath, furnace, garage; Florissant Valley land.
Keeney-Toelle, 5506 Nat. Bridge. MU. 7370.

D.R.B. REALTORS 6 ACRES AND 6 ROOMS Rott Road, ½ mile west of Lindberg; trade cheap single.
DIMMITT-RICKHOFF-BAYER, ST. 1314

NEW ENGLISH BUNGALOW—5 rooms, very large living room, real fireplace, tile kitchen and bath, unusual kitchen, built-in cabinets and icebox recess; corner lot. Lackland rd. and Trescott av., $5500.

$200 Cash, $10 Per Month
And interest, 6-room house, 4.75 acres, several outbuildings, fruit, grapes, well, electric, nice oak grove. Kirk. 1746.

15-ACRE ESTATE
All modern improvements, 6-room house. Beautiful view over Missouri River. 40 minutes from downtown.
DIMMITT-RICKHOFF-BAYER, ST. 1314

ARGYLE, 8649—Block south St. Charles rd.; lovely 5 rooms, one floor; brick; modern; $6300.
BURIAN REALTY CO., 4016 Chouteau.

9429 BALTIMORE AV.
Four rooms, bath, furnace, garage, new brick siding; bargain.

BUILDER'S CASH OUT—BARGAIN
¾ acre in Frontenac, 129x300; nothing finer; owner, PArk. 6797W, or PA. 4285W.

BUNGALOW—4 rooms, 2 lots, price $1500, $600 cash, balance terms, 3-room cottage 2 lots, price $800, terms or $700 cash; now vacant; these houses are in Nuroad, ½ mile west of Ferguson on Garfield and Fourth av. See Schaffner, 8610 Natural Bridge, Carsonville.

BUNGALOW—7-room brick, 2 baths, garage; modern; orchard, 4 acres or more; west Denny rd.; 6-room frame, orchard, spring, 10 acres or more. Robertson, Rt. 1, AVery 334 before 9:30 or evenings.

BUNGALOW—4 or 5 room modern brick, $250 cash, easy terms, 224 Tenbroke drive, 1 block east of Laclede Station rd., 1 block north of Highway 66. Wachter, PR. 6401.

BUNGALOW—And 1 acre; 6 rooms on one floor, all modern; owner will sacrifice; on Ballas rd. south of Clayton rd. HAFFNER & GIBSTINE, FO. 0163.

SUBURBAN PROP. FOR SALE

BUNGALOW—5 rooms, bath; garage; oil heat; $2750. 4913 Carson road.

CLEER VIEW, 66—The new subdivision on Highway 66, 5 miles from city; electric, streets, county water and sewers; large lots, the place to have your own garden, etc. Drive out today. We will build your home for you. Priced surprisingly low. A. J. Meyer & Co., 3606 Gravois. PRospect 5322.

COLUMBIA BOTTOM RD.—4-room house; lot 80x1160; 2 wells; near city limits. Price $3500. EV. 4990.

COTTAGE—4 rooms, modern, with 5 acres; electric, running water and bath, $5800. Route 9, Box 41, Telegraph rd.

NO. 10 COUNTRY LIFE ACRES
(Clayton Road, West of Ballas Road)
Brick residence of 7 rooms, 2 baths; oil burner, garage, large stable; 3½ acres of attractive grounds. Immediate possession.
EDWARD L. BAKEWELL
118 N. 7th St. CHestnut 5555
7720 Forsythe CAbany 5555

COUNTRY HOME — On Mississippi River bluff; modern conveniences; swimming pool; beautiful view; also attractive building sites. WAtson 2126, dial operator.

COUNTY HOME — For sale or lease, five acres and chicken houses; near Lindbergh. Box A-283, Post-Dispatch.

40 FAIR OAKS
Lot 100x235 Ft.
Very attractive 8-room residence with 2 baths and lavatory. Three-car attached garage. Oil burner.
EDWARD L. BAKEWELL
118 N. 7th St. CHestnut 5555
7720 Forsythe CAbany 5555

FILLING STATION, garage, grocery store, living quarters; lot 89x132, on No. 40. 6213 Easton. EVergreen 7117.

GRANT AND PARDEE RD.—4-room house; ½ acre garden and fruit; $1850; act quick. Francis, RI. 4300.

NEW HOME—California Colonial design; long and rambling, on Geyer road, 700 ft. south of Clayton road.
DUKE-YOUNG, Inc.
16 N. 8th St. CH. 3944

HANLEY AND ALLEN—Block south St. Charles rd.; new 5-room brick, tile kitchen and bath; inside garage; near car, school, stores; $3950; small cash. H. A. SCHNEIDER, MU. 6580. EV. 6474.

HOME COMPLETELY FURNISHED.
Owing that I must leave this week I will sacrifice all my interest in my 6-room home with steam heat, electric, refrigerator, radio, etc., ready for housekeeping, large lot, shade and fruit. Sacrifice all for $3450. Terms or discount for cash. Act quick! Call
HENDRICKS, MU. 6200.
2621 Woodson. WAbash 1032.

HOME—5-room frame, large sunporch; 2½ acres; large oak trees, fruit, grapes, garden; 2 miles north of Ferguson; must be seen to be appreciated. Price $6000; $3500 cash. Call owner. ATwater 837M.

HOMES, LOTS—All improvements. C. A. Droz, 237 Peeke av., Kirkwood. KIrkwood 1173.

HUMMELSHEIM, 4917—4 rooms and bath, offer wanted. LA. 9543.

LACKLAND and Oakland, new 5-room brick, large shady lot, bargain. H. A. SCHNEIDER, MU. 6580, EV. 6474.

LOT—Real bargain 50x165, near building project in county subdivision; close in adjacent school, transportation, county water, electric, $3.50 pr ft. Easy terms. Box N-414, Post-Dispatch.

LOTS—Acre or half acre lots; for distinctive home building, ideal surroundings, water, electric; on Coburg dr., 500 ft. east of Bellefontaine. Call Owner. MU. 1057.

LOT—Large ¾ acre, 20 minutes downtown, electric, street, school, transportation, $60 cash, balance easy terms. Box N-48, Post-Dispatch.

LOTS—50x140; $125 and up; all parts of St. Louis County; bargain prices. ATLAS REALTY CO., 6104 Easton.

LOTS—In city and county; bargains. CHAS. E. THOMAS R. CO., 214 N. Vandeventer.

LOT—75x125 on Avalon, St. Louis County, Manchester and Berry road. PArkview 3522.

LOT—50x125; on Minerva and Burns; lot 31, block 1. RI. 4448E.

LOTS—11, St. Louis County, ½ block city; reasonable; owner. 4673 Rosa.

NEW 5-room modern brick bungalow near all kinds of schools, bus and car line 1 block; beautiful yard. Can be handled with small down payment. RI. 2600.

NEW bungalow at a sacrifice; 5-room brick on Chambers rd., between Halls Ferry and Highway 99; open Sunday. CH. 8635.

OPEN for inspection, 5-room brick bungalow, tile bath, real fireplace, indirect lighting, weatherstripped, bronze screens, bus at door.
GETTEMEIER, Florissant, Mo., Atwater821

PAGE, 10200, then 1 block north; new 5-room brick, tile kitchen, bath; screens and shades; open. WAbash 1466W.

3154 ROYAL AVE.
5-room frame, modern, lot 50x176, close to transportation. Only $2500. Terms, reasonable.
John H. *Armbruster* AND CO. 8854 St. Charles Rd.

LOT—167x220, with improvements. W Ingle, 228 Lilac, Riverview Gardens.

ROCK HILL — 10 lots, south of Van Horn's; street, sewers in; $10 per foot. Call WEbster 2953J.

SACRIFICE almost new residence near Clayton; 4 bedrooms, 2 tile baths; F H A $10,900; $4000 equity for $500 cash. Box E-65, Post-Dispatch.

Acreage
PROFITS ASSURED
IN KENNERLY ACRES
IDEAL COUNTY HOMESITES
Invest your dollars where values are sure to increase. Build your home on an acre of ground. See Kennerly Acres, located high overlooking Meramec Valley, situated on Kennerly Road, about 1½ miles east of Gravois rd. and ½ mile west of Tesson rd. Kennerly rd. is about 1 mile south of Lindbergh and runs from Gravois to Tesson rd. Priced as low as $650 per acre. COME OUT TODAY BETWEEN 1 and 6 P. M. SALESMAN ON GROUNDS.
DOERFLINGER GRAND 2400

ADMIRABLE HOMESITES
Highly restricted; acre or more; fronting on Lay rd., or on McKnight rd., 900 feet south of Clayton rd.; also on Litzsinger and Lay rds., opposite Tilles Park; also high, beautiful view, large sites on Olive, half mile west of Ballas; also lot on Clayton rd., west of McKnight rd.
WM. H. TAYLOR, 114 N. 7th. MA. 0402.

LADUE AT SPOEDE RD.
11 acres, 700 feet on north side of Ladue, west of Spoede rd.; high, beautiful estate side; good house, barn; want immediate sale; make offer. Easy terms. JOHN GRETHER & CO., 722 Chestnut.
HEIDELBERG, 4726—4-room frame; want offer to sell quick. RI. 4898.

Acreage
McKNIGHT ROAD
1 ACRE
$3000
WENZLICK, CHESTNUT 6900

ACREAGE BARGAIN
15.85 acres on Gravois at Affton; ideal tract for subdivision.
14½ ACRES—On Laclede Station rd.; just south of Highway 66; a real bargain. FRED L. KERTH RLTY., RA. 8047.

20 ACRES—Fronting on Weber rd. and Forman av.; two blocks east of 9000 south on Gravois; water, electric, schools; ideal for subdivision; about 7000 front feet; extremely low price; may consider flat or small apartment as part pay.
BRINKMANN, 4910 Gravois. RI. 3010.

14 ACRES—Highway 67, Lemay Ferry and Reaves Barracks rd.; suitable for any purpose, subdivision, poultry farm or country home; water, electric, large ever-flowing spring, 1½ miles from city. Call at property Sunday or Monday. Frank Haushert.

FINE HOME SITES
In best residential section, Price School district; restricted. One acre or more. Price $3000 per acre.
McCOY & ASSOCIATES, INC. GA. 0709

CLAYTON RD. PICK-UP.
About 29 acres; some improvements; Clayton rd., just west of Valley rd. $150 per acre. APEX REALTY CO. MAIN 4860.

5 ACRES—Ballas road; 600 feet south of Clayton road; lots of large trees; price $5000.
DUKE-YOUNG, INC., 16 N. 8th. CH. 3944

45 ACRES or less, 11 miles to city limits; good land; spring-fed, stocked lake; electricity. Owner. RI. 3450.

3 ACRES—In Normandy; near Natural Bridge, Florissant rds.; low price.
REITZ, 6635 Delmar.

60 ACRES — 3 miles from city limits; fronting on two leading highways; $700 per acre. Call MAin 4527.

5 ACRES—On Ballas south of Clayton rd. HAFFNER & GIBSTINE, FO. 0163.

ACRES — From 5 to 8 planted with grapes and trees. Box A-200, P.-D.

ALTHEA, 9312-24 (9500 Gravois); brand-new, latest-type English bungalows; tile walls; 90x125; 20 per cent down; open. RI. 4898.

Affton
NEW BRICK BUNGALOWS
Niles Pl., (9300 Gravois); 5 rooms, tile walls; large porch; well built and beautifully finished; close to schools and churches. Open daily.
$3950 New Bungalow 8614 Elgin Open
Near Gravois and Weber Rd.; bargain.
O'ROURKE, 5471 GRAVOIS. RIv. 4310

Visit 8706 Gravois Open
6 Rooms, New
Every modern appointment. May trade.
O'ROURKE, 5471 GRAVOIS. RIv. 4310

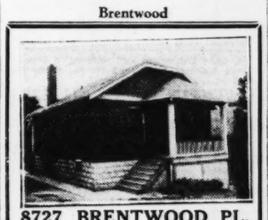
ASTER, 9340 (9500 Gravois, four blocks left)—5-room brick, cheap. RI. 3330.

Belnor
A ★★★★ VALUE
3010 HATHERLY DR.
Ultra modern 3 bedroom, 2 tile baths and powder room, air-conditioned gas heat, 2-car garage; large lot.
SEE TODAY—MR. GERWITZ.
EDW. L. KUHS, REALTORS. JE. 3500.

3029 ARLMONT
4 bedrooms, tile bath, 2-car garage, hot water heat. Lot 50x160; attractively landscaped. House newly decorated. The best value in Bel-Nor. MU. 7171.
OPEN FOR YOUR INSPECTION TODAY
Carl G. STIFEL Realty Co.

$10,750.
8142 Natural Bridge, overlooking Bellerive Country Club; 6 large rooms, tiled kitchen, bath and lavatory; rathskeller; 2-car garage; large lot. Open Sunday to 9 p.m. C. E. LUND REALTY CO., EV. 7067.

Brentwood



8727 BRENTWOOD PL.
Off North and South Road
4 rooms, hardwood floors, bath, furnace, garage. Price $2950.00. Terms.
GLICK MAIN 4182 FA. 5252

Help Pay for Your Own Home Instead of the Other Fellow's
Have quite a number of 4 and 5 room modern bungalows that are ridiculously low priced and can be bought on E-Z monthly terms; with a very small down payment.
SHAPIRO 722 CHESTNUT ST. CEntral 1911-12

DUPLEX BARGAIN
900 FEET DEEP
1908 North and South rd. (Brentwood)—4 and sunroom, 3 and sleeping porch, only $6500, rent $80; rare bargain.
CHAUNCEY P. HEATH CO., GA. 3164

LARONS, 8862-64—New 6-room brick bungalow, tile kitchen and bath; open for inspection Sunday.

EULALIE, 8701—1 block east of Brentwood City Hall, 5 rooms, modern; $500 cash; terms. Box W-37, Post-Dispatch.

LAWN, 8501 (corner North and South rd.)—5 rooms, bath, furnace, $3500. Jno. J. Reardon, Inc., 111 N. 10th.

PARKRIDGE HEIGHTS—Ideal corner, wooded lot, low price.
REITZ, 6635 Delmar.

Carsonville
CARSON RD., 4913—5-room frame, bath, furnace; garage; lot 54x130; excellent condition; $2950. Office open Sunday.
HENDRICKS, 6228 Easton, MU. 6200.

Clayton
NOT BUILT TO SELL
but too large for owner—3 bedrooms, 2 baths, breakfast room, solarium with fireplace.
7725 MOHAWK DRIVE
(In Davis Place)
Admission by Card.
Francisco Maginn, Inc.
REALTORS
MAin 4407

TWO OF THE FINEST
New Homes
IN ST. LOUIS COUNTY
9224 9226 **Sonora Dr.**
In Parkridge subdivision, Lay road, opposite beautiful Tilles Park; 6 rooms each, breakfast bay in kitchen, beautiful tile combinations, automatic air-conditioned heat; completed to the minutest details; 2 large open screened porches; drive out to Lay road today sure, south of Clayton and north of Litzsinger.
DIMMITT-RICKHOFF-BAYER, STERLING 1314.

IDEAL MOORLANDS HOME
7423 YORK DR.
New model home, in good location; 3 large bedrooms, 2 bathrooms 2d floor; garage built in for 2 cars; numerous closets and all the latest improvements; hot-water heat and oil burner; 80-foot lot. Admit by card. Attractive price.
HENRY HIEMENZ R. CO., CH. 8452

ACCEPT ANY REASONABLE OFFER.
8020 Roseline—Davis pl.; 8 rooms, 3 baths, 2 lavatories; new; exclusive. Open. WY. 0160.

VERY ATTRACTIVE HOME
433 Carrswold Drive; new six lovely rooms, rathskeller, oil heat, shade trees; phone owner, NEwstead 1807.

928 AUDUBON DR.
Lot 85x125; 8 rooms, 2 baths, screened porch; owner will show.
DUKE-YOUNG, INC., 16 N. 8th. CH. 3944.

OAKLEY PLACE
Located One Block South at 7500 St. Charles Rd.



$3650
Eleven very attractive 4-room brick bungalows, constructed of the best materials and workmanship; tile walls in bathroom; 13-16-in. hardwood floors, furnace, craftex walls, copper screens, shades, electric fixtures, concrete walks, yards sodded; shade trees, large lots; $500 cash, reasonable monthly payments. St. Charles rd. to 7500, then south 1 block to Frances st.
FRED G. BORGSCHULTE
8411 Lackland Av. WAB. 1109



This California Type Colonial Home
is on a one and one-quarter acre plot with lovely shade trees in OAKWOOD, a well restricted sub-division, on Smizer Mill Road one mile west of Fenton. It is AIR-CONDITIONED and INSULATED constructed to be cool in summer and warm in winter. Buy this cool home and relieve your family from the hot days and nights.
Alma E. Cox, Fenton, Missouri, Telephone Fenton 55J4

Clayton
7635 CARRSWOLD DR.
In Wydown Forest
2 blocks north of Wydown boulevard and 1 block east of Hanley road.
See This New 6-Room Home
THREE SOLD—ONE LEFT
Large Oak Trees in Yard
EUGENE J. ALTHEIMER, WILLIAMS & CALMER, IN

SUBURBAN PROP. FOR SALE

Ferguson

EVERYTHING YOU WANT
ELIZABETH, 824 N.—Here's the home you're hunting, and try to beat it for $7000. 6-room brick, steam heat, hardwood floors, attached garage, 50x240. Don't miss this one. DICKMANN, 804 Chestnut. MAin 4111.

OFFER WANTED
128 Adele av.; modern 5-room brick bungalow; liberal terms can be arranged. NORTH ST. LOUIS TRUST CO.

NITE INSPECTION
18 Hartnett: new brick; 4 large rooms; very modern; open Sunday p. m. 2-9. Walter W. Rumer, FLanders 3000.

ELIZABETH AV. LOT—50x40; 1½ blocks north Chambers rd.; $650. MA. 2383.

EMMETT, 324—5-room modern brick, attic; well built; sacrifice. ATwater 4112.

HUDSON RD., 945—1 acre, 5-room house, new; fruit and berries; $2750.

121 JULIA, $3250
6 modern rooms, lot 59x400, $500 down. Owner, HI. 2488.

LARGE corner lot, Forest and Hartnett; beautiful trees; priced right.

APEX REALTY CO. MAIN 4860.

LOT—Three, 40x125; near transportation; $300; 463x150 on Stella av., near high school, street car; bargain. ATLAS REALTY CO., 6104 Easton.

LOTS—2, one 75 and one 50-ft., $12 ft. Box E-216, Post-Dispatch.

MAPLE, 34—8-room modern residence; ideal location; schools and good transportation. Open Sunday.

STRODTMAN & STRODTMAN, CE. 8966.

MARGUERITE, 228—8-room modern residence; all conveniences; reasonable. ATwater 375.

ROBERT, 21 (Ferguson, Mo., across from Wabash Club)—5 rooms and breakfast room; modern.

Here is Your Opportunity
Build your home on a beautiful acre tract; water, electric, transportation; restricted. Buy an acre for the price of a lot. Open Sunday.
WINDSOR ACRES (on Geyer south of Big Bend.)—Best remaining lot in subdivision.
30 Orchard lane, half wooded, all utilities, 102x317. See owner, 26 or 28 Orchard lane.
100 FOOT improved bungalow lot on Geyer rd., $12 foot. WY. 0160.

Florissant

RESIDENCE—7 rooms, lot 80x160; fine shade; well located; price $2750. GETTEMEIER, Florissant, Mo., Atwater821

Glendale

COMPLETE COLONIAL
234 ELM AVE.
OPEN 4 TO 7 P. M. TODAY
Brand new, 6 rooms and breakfast room, 3 bedrooms, rathskeller, gas air-conditioned heat; A-1 construction. Up to the minute in every respect. Come Out and See for Yourself.
DOERFLINGER GRAND 2400

BANK LIQUIDATION BARGAIN
LOCKWOOD, 725 W.—Opportunity knocks for you because of a bank liquidation—this 8-room stucco house on 115x175 is yours at a low price on easy terms. DICKMANN, 804 Chestnut. MAin 4111.

STOP LOOKING
GO SEE NO. 6 HIGHLAND PL.
As this owner says and means, make offer; 110-ft. front; 5 very large rooms; 25-ft. screened porch. Oh, yes, asking $5900.
CHAUNCEY P. HEATH CO., GA. 3164

ELM, 256—New brick, Colonial type; six large rooms, tiled kitchen, bath, lavatory, game room, 3 porches, 2 fireplaces; bargain; terms. Builder, RE. 1494.

9 HIGHLAND PL.
Ideal location for children; six rooms, screened porch; oil heat; private street. FRED NATH. REALTY, RE. 3881.

LOT 203—30x190; Algonquin veiw; Bismarck av.; bargain, owner. HI. 6489.

LOT — Restricted, 100x250, all improvements; cheap; divide. 981 Kirkham.

OAKLAND, 815 (Glendale)—6 rooms, white brick, Colonial; gas heat; air-conditioned; school.

BUY THIS—ONLY $350 CASH
873 QUEEN ANNE
NEW BRICK BUNGALOW
5 rooms, tiled bath, lot 50x165, garage, price only $4500. Queen Anne place is 4 blocks south of Manchester rd. at Sappington rd. COME OUT.
DOERFLINGER OPEN DAILY 1 to 5 P. M. GRAND 2400

Jennings

MODERN BRICK BUNGALOW SACRIFICE.
5746 Annie av.; at Florissant; 5 rooms, hardwood floors, all tile bath and modern kitchen; all convenience of city, fresh air and cool nights; located in direct line of city's progress; downtown but half block from door. Price only $3650. Open from 2 to 6 p. m. Sunday. F. A. SANDER R. E. & INV. CO., INC. 3613 North Broadway, CE. 8442.

$4750—NEW
Akins Dr. west of Jennings on McLaran Ave.; 5-room bricks, tile bath and kitchen, modern, 50-ft. lots. Open today. Mr. Bersch.
EDW. L. KUHS, Realtors, CO. 8200

1 ACRE OF GROUND
6-room brick residence; $2750. B. F. Wilkie, FRanklin 0462.

COTTAGE—Frame; 5 rooms, modern; convenient transportation; lot 50x239; fruit trees; garage. 2036 McLaran.

LESLIE, 2122—Four rooms, modern bungalow.

Kimmswick

MODERN bungalow, furnished; every convenience; garage; 2 acres, woods, fruit, flowers and pool. Montebello rd., off 67 south. Owner, Mrs. Phelps.

Kirkwood

OFFERED FOR THE FIRST TIME AT $15,000
A charming ivy lodge at 500 N. Taylor. 12-room stone residence with 4 baths, servants' quarters, over an acre of ground with many fine trees, flowers and shrubs. In Kirkwood's most exclusive residential section. See
THE TRUST CO. OF KIRKWOOD
Office Open 2 to 5 P. M. Sunday. KI. 210

Somebody's Loss—Your Gain
BALLAS, 704 (Formerly Bach)—Because a bank must be liquidated you can buy this 7-room stucco house for only $3750. Chance of a lifetime for a lifetime buy. DICKMANN, 804 Chestnut. MAin 4111.

An Exquisite Georgian Colonial
This lovely new brick home has 7 rooms, 4 bedrooms, 3 baths, a downstairs lavatory, large screened porch, a pine-paneled rumpus room and a 2-car garage; the heat is gas fired, air-conditioned; lot 75x130; you will enjoy seeing 700 Hawbrook avenue (Lockwood Gardens). Open.
RAYMOND M. HENLEY COMPANY
111 W. Washington Ave., Kirkwood 800

NEWLY DECORATED
GEYER RD., 511 S.—A little cash and $50 a month buys this modern six rooms and recreation room on lot 200 ft. deep; see it. We haven't the space to describe it. DICKMANN, 804 Chestnut. MAin 4111.

New Colonial Bungalow
110 HOLMES AV.
We invite your inspection of this modern home; just completed; 5 large rooms, screened porch, tile kitchen and bath; full basement; gas heat; attached lot 57x145; air-conditioned heat; beautifully decorated; open Sunday.
FRANKLYN E. MEYER CO., PA. 3390.

$10,950
$1000 CASH, BALANCE LIKE RENT. 3-4 bedrooms, 1-2 baths, colonial and English homes in Lockwood Gardens; west on Lockwood to Parkwood, 2 car lines. JONES BROS., Realtors, PA. 4285W or PArk. 6797W.

TRY TO MATCH THIS!
CURRAN, 1039—Look! $4750 on easy terms takes this newly decorated 5-room brick bungalow with everything. Look today! DICKMANN, 804 Chestnut. MAin 4111.

Kirkwood

Kirkwood Home at a Bargain
420 Way is offered for quick sale at $5900. House is story and a half, is in perfect condition and excellent neighborhood. Can be financed with $750 down and balance $30 per month. House and office both open today.
CHOMEAU & JAUDON
106 W. Adams Terryhill 3-0820

$2750 BUYS HOUSE!
Where can you buy a 4-room stucco house on 100x175 on easy terms for $2750? The answer is HERE! 839 Edna. See it! DICKMANN, 804 Chestnut. MAin 4111.

1¼ ACRES—Corner lot; I will sell very cheap and will finance for you for a home if you want to build. Box E-357, Post-Dispatch.

ANGENETTE, 600—New 5-room brick bungalow; less than $33 monthly; taxes, insurance, principal and interest after down payment. Open 2 to 5. HI. 1440.

BIG BEND, 721 W.—5 rooms, lot 59x231; $3250. LAclede 9543.

LOT—Morningside drive; 60x121; street, sewers, gas, water; $25 foot. MILLBERGER, FL. 0985.

LOT—140 feet; beautifully wooded; improvements; $10 ft. 916 N. Harrison.

RESTRICTED ZONE ACRES—Lay and Litzsinger rds.; opposite Rosalie Tilles Park; also acreage opposite Fair Oaks.
WM. H. TAYLOR, 114 N. 7th. MA. 0402.

HERE IT IS!
WASHINGTON, 2158—You'll like this 6-room home on lot 75x162, and the price of $3750 won't be hard to pay. See it today. DICKMANN, 804 Chestnut. MAin 4111.

119 WEST ROSE HILL AVE.
Beautiful 6-room modern brick bungalow; lot 100x100. Admission by card only. Call us. H. A. Meyer & Co., PR. 5322.

WINDSOR ACRES (on Geyer south of Big Bend.)—Best remaining lot in subdivision.
30 Orchard lane, half wooded, all utilities, 102x317. See owner, 26 or 28 Orchard lane.

100 FOOT improved bungalow lot on Geyer rd., $12 foot. WY. 0160.

Ladue Village

42 FAIR OAKS
The finest home site in all the County. See this new home today; 8 rooms, 3 baths; 100-foot lot. Open.

LAYTON TERRACE
No. 3
No. 6
Four brand-new moderately priced new homes. Each has 4 bedrooms, 2 baths, beautiful rathskeller; pretty tile combinations in kitchen and baths. See them today sure. Open.
No. 8
No. 9

1200 McKnight Rd.
Just south of Clayton. On top of the hill, beautiful view, 8 rooms, 3 baths; lot 100x250. Open.
Dimmitt-Rickhoff-Bayer
Big Bend at Clayton STerling 1314

73 FAIR OAKS JUST COMPLETED
We invite you to inspect the show house of Ladue. Four lovely bedrooms, 2 baths, separate maid's quarters and bath. Finest Colonial period of designing, superior quality of workmanship, ¾-acre plot. You will be proud to own this fine home in exclusive Fair Oaks. Open every day.
Albert G. Blanke R. E. Co.
711 Chestnut MAin 3046

ADVANCE SHOWING
CHARMING NEW COLONIAL IN
FRONTENAC
Spoede Rr. at Conway.
4 BEDROOMS—3 BATHS
Large lot, Rathskeller, screened porches, Beautiful baths. Home in 83 feet across front. See this today.
DIMMITT-RICKHOFF-BAYER
Big Bend at Clayton STerling 1314

PREFERRED PROPERTY
6 McKNIGHT LANE
SOUTHWEST CORNER OF LADUE AND McKNIGHT RDS.
English Colonial of 4 bedrooms, 2½ baths, large screened porches, approximately ¾ acres with trees.
Open daily till 10 p. m.
PRICE REDUCED
NORMAN W. PEMBERTON
8866 Ladue Road CAbany 3200

ENTIRE HOUSE AIR COOLED
9241 CLAYTON RD.
North Side, West of Price.
Unusually attractive brick residence of 10 rooms, 2 baths. Nearly two acres of land; reasonable price.
EDWARD L. BAKEWELL
118 N. 7th St. CHestnut 5555
7720 Forsythe CAbany 5555

30 OAKLEIGH LANE
Beautiful new modern residence of 9 rooms, rathskeller, 3 baths, lavatory; air-conditioned; 3-car attached garage. Will consider EXCHANGE for smaller house in Clayton, Webster or Kirkwood.
EDWARD L. BAKEWELL
118 N. 7th St. CHestnut 5555
7720 Forsythe CAbany 5555

At Ladue and Price Rds.
Bus service has been inaugurated. See the elegant new home we offer at 16 Granada Way; 2 blocks from Ladue and Price rds., in exclusive Ladue Village. Five spacious bedrooms, 3 baths, 2 sunrooms, rathskeller, screened porch. Especially priced for an alert buyer. CAbany 6000.
Carl G. STIFEL Realty Co.

Streamlined Country Home
Reasonably Priced
Opposite York Village Entrance. New—Just Finished—Inspect. See This for Yourself.
New Level Room Arrangement
4 Bedrooms, 2 Baths, Porches
Lot 100x300. Open.
Eugene J. Altheimer, Williams & Calmer, Inc., 817 Chestnut St.

BEAUTIFUL NEW HOMES
Eight rooms, 2 baths and separate lavatory; 2-car brick garage adjoining, with servants' quarters above; lot 100x150; no finer improvements in county; attractive prices and terms; open every day. Drive south on Lay rd. from Clayton rd. to DEER CREEK WOODS adjoining Rosalie Tilles Park.
FRANCIS-PERRY-RUTH, 110 N. 7th.

UPPER LADUE
Beautiful residence of 11 rooms, 3 baths; 3 acres of attractive grounds. For Appointment Call
EDWARD L. BAKEWELL
118 N. 7th St. CHestnut 5555
7720 Forsythe CAbany 5555

New, 3 Bedrooms, $10,500
Rathskeller; extra lavatory; double garage. In exclusive Chevy Chase at Price Road north of Delmar. No. 5 and No. 43 Enfield Drive. Open today and tomorrow. CAbany 6000.
CARL G. STIFEL RLTY CO.

Ladue Village

Beautiful Willow Hill
Road home; brand-new; 2 baths, maid's room and bath on first floor; large lot; attached garage with entrance from McKnight rd.; the price is most reasonable. Open. 28 Willow Hill rd., corner McKnight and Ladue. New bus service on Ladue. CAbany 6000.
CARL G. STIFEL RLTY. CO.

GEORGIAN ACRES
CLAYTON AND GEYER ROADS
WE INVITE YOU TO INSPECT OUR NEW COUNTRY HOMES OF EARLY AMERICAN, CALIFORNIA RANCH HOUSE AND CAPE COD DESIGN; LARGE SCREEN PORCHES; WITH 1, 2 OR 3 ACRE TRACTS; PRICED UNDER TOWAY'S MARKET.
DUKE-YOUNG, INC., 16 N. 8th. CH. 3944

OWNER MAY EXCHANGE HOME & 4½ ACRES
9 rooms, 2 baths, white brick; stables; it's a snap; 2 blocks north of Litzinger lane, first road north after passing lane. Want quick sale or trade.
CHAUNCEY P. HEATH CO. GA. 3164

1 ACRE ground, Warson rd.; price $4250; 2 blocks north Ladue rd. O. J. Hecht, 608 Kingsland, University City.

HIGH SCHOOL DISTRICT — 8-rooms, 3 baths; colonial, 16,500. Owner, WY. 0160.

RESIDENCE—4 bedrooms, colonial, 3 baths, entrance St. Louis Country Club. Owner sacrifice. WY. 0444.

Luxemburg

DONALD PLACE NEW BUNGALOWS $4850
BAYLESS & PARDELLA
(Luxemburg)
Lots 50x172; side drive; 1 bus fare; near schools and churches. Monthly payments as low as $30 include taxes and insurance. Tiled walls in kitchen and bathroom. Wonderful for children. Clean neighborhood. Will also build to order.
SHOSS R. & I. CO., 805 Chestnut
CEntral 1242

CARTWRIGHT, 119 E.—Modern; cheap; or trade single flat.

FANNIE, 248—In county; 3 rooms, reconditioned; frame; lot 75x125; immediate possession. Herman Taule, 5122 Virginia.

Maplewood

OPEN FOR INSPECTION.
2514 Gerhard, 4-room modern frame bungalow. Will sell to responsible party with NO DOWN PAYMENT. You can rent it before you decide. Monthly payments $20 on principle, plus interest, taxes, insurance. Financing convertible into F. H. A. loan as soon as possible.
MERRILL VINCENT RENTAL AGENCY. 8T. 1234. Even. & Sun., HI. 2201.

BARGAIN.
5-room modern cottage; price $3000; reasonable terms; owner Government employe being transferred. Baues-Bridell R. E. Co., 2662 Sutton. HI. 0022.

BUNGALOW—Nice 5-room, all improvements made, price $3450. HI. 0787. Call Monday Mr. King.

BUNGALOW—5 rooms, sunroom; brick garage; rock porch. Owner, 7417 Gayola.

Corner Lohmeyer and Sutton, 6 rooms, tile kitchen, hardwood floors; trade for 5 rooms on one floor.
KWENTUS 4731 Morganford **RI. 1304**

CAMBRIDGE, 3334—Residence; modern; 6 rooms and sleeping porch; 3-car garage; lot 37½ feet; school, transportation.

GAYOLA, 7360—7-room bungalow, 2 baths, excellent condition and neighborhood; $7500.
THOS. M. O'GORMAN REALTY CO., Hiland 0787.

LOT—Clear; 50 ft.; on Circle drive, Maplewood; with improvements; $12 per foot. 2214A Portis.

2626 LYLE AVE.
RESIDENCE BARGAIN
7 rooms, hardwood floors, in good condition; price $5000.
MORRIS AACH R. CO., 826 Chestnut.

MARGARET, 2621—6-room brick, hot-water heat, good condition; convenient location. See it today.
DIMMITT-RICKHOFF-BAYER, ST. 1314.

Normandy

6500 GLENMORE AVENUE
A bungalow-type brick home of 7 spacious rooms, abundant closet space, 2 baths, hot-water heat, built-in garage; lot 50x150; bargain at $7500; small cash payment, balance like rent.
FRANCIS-PERRY-RUTH, 110 N. 7th.

IF YOU PRIZE EXCLUSIVENESS COME—SEE—BUY!
3600 to 3616 St. Mary av.; brick bungalow, new lot 40-foot front; kitchen and bath; colored tile, large rear porch, garage; standard bath fixtures, craftex plaster; $5500 up; 1 block south of Natural Bridge rd., 1st street west of Normandy Theater.
KNICKMEYER-FLEER, COlfax 34.25.

FLORISSANT RD., 8000—3-room house, 2-car garage, water, gas, celctric, lot 50x137, 14 fruit trees, 23 grapes, 15 minutes downtown, $1800.

FIVE-ROOM BRICK BUNGALOW ACROSS from Country Club, 3420 Lucas & Hunt rd., Normandy; bath, furnace, garage in basement; price $4250; terms. A. K. FEINBERG, 2914 N. Union. EV. 4900.

I HAVE several improved and unimproved lots that can be bought at a bargain. Box W-275, Post-Dispatch.

LUCAS AND HUNT RD., 2246—5 rooms, ultra modern; almost new; see, make offer.
Keeney-Toelle, 5506 Nat. Bridge. MU. 7370.

3626 OAKDALE

NEW BUNGALOW
High-class home, Colonial type, 7 rooms, air-condition heat, tile kitchen and bath, large living room with real fireplace, lot 50x150. "SEE US."
BRINKOP 3621 S. GRAND LAc. 3040

ROSE BUD, 2100—5 brick bungalows offered by builder; 1 block north of St. Louis av. at 6600 west. EV. 0315.

SMALL brick bungalow, modern, across from country club golf course, ideal location; price $2950; exceptional terms. Write to inspect. Box E-396, P.-D.

SAN DIEGO, 7615—Modern 5 rooms, brick garage; bargain; $3900. MAin 4182.

SIXTY-EIGHTH, 2114—4 rooms and sleeping porch, garage; can be purchased on small cash payment, balance like rent. Margaret E. Gantner, 707 Wainwright. CH. 6739.

WOODROW, 6988—5-room modern brick; 13-inch walls; stone foundation; air-conditioned heat. See owner for a real buy; $5500. EV. 0692.

Overland

New 4-Rm. Brick Bungalow
Tile bath, craftex walls, hardwood floors, kitchen cabinets, furnace, basement garage, shades, copper screens; trees; lot 50x180; at 9421 Emerson; $4100; terms.
MEYERS, 9433 Lackland, Overland, Mo.

MOST BEAUTIFUL BUNGALOW
5-ROOM BRICK—MODERN.
8420 Ann av.; block south of St. Charles rd., east of Lackland rd. Lot 100x177; 25 fruit trees.
GHERTNER CO., 5715 Easton. MU. 1380.

SMALL HOMES BUYER!
3219 MARVIN—1 BLOCK WEST WOODSON RD. — **$1875**
3 nice rooms, bath, fireplace; beautiful lot; side drive, garage. Owner will decorate.
MICHELSON REALTY CO., 820 Chestnut.

BUNGALOW ON TERMS
Dandy 4 rooms; modern; close to transportation; beautiful lot; see 2424 Charlack. Call LaClede 4147, or
WENZLICK, CHESTNUT 6900.

ARLINE, 9129—5 rooms; lot 100'x200'; fine fruit and shade trees. Easy terms at a low price. Call
Barngrove Rlty. Co. MA. 2185

BUNGALOW—4-room brick, modern, copper screens, double garage; concrete floor chicken house, lot 100x250; large trees; $3450; $750 cash. Lackland av., 1 block west Link rd.

BUNGALOW—4-room matt brick, oak floors, tile bath, side drive and garage. On Page av., State highway, real bargain, $360. Owner, 9393 Page av.

BUNGALOW—New 4 rooms and bath, $2250. $250 cash, balance terms. Tormoy, 9506 St. Charles rd. Winfield 1424 or MUberry 3024.

BUNGALOW—Matt brick, 5 rooms; A1 condition; large lot, leaving city, sacrifice. Owner, 2628 Walton rd.

Overland

BURNS, 2326—3 rooms, furnace, large lot, easy payments. FR. 4787.

CALVERT, 3212—4-room modern house; cost $3600 to build; will sacrifice for $2800.

COLONIAL bungalow, new, 3 rooms, bath, garage; $2450. Also 4-room bungalows, modern; priced right. See today. Reasor Realty, 9508 St. Charles rd. Win. 1075.

HOMES at all prices, from $9000 to $900, cash or terms; some fine building lots; and 1 or more acres. Sarah Snively, Agent, 2711 Woodson rd., WAbash 331W

2840 RIDGEWAY, $2975
85xx West St. Charles Rock rd.
Four-room matt brick bungalow; side drive, garage; terms.
MICHELSON REALTY CO., 820 Chestnut.

Pasadena

SUBURBAN ATMOSPHERE WITHIN THE CITY'S CONFINES
PASADENA HILLS HOMES
FACING WINCHESTER PARK
New English residence of 6 rooms and breakfast room; oil painted walls; gum trim; recreation room; air-conditioned heat, gas fired; 2-car garage in basement; 90-foot lot with oak trees; inspect 7230 Winchester drive.
SEMI-MODERNISTIC
Three tremendously large bedrooms, two tiled baths, two screened porches; extremely high location; see 7354 Overbrook drive today.
4 BEDROOMS, ON RAVINIA
7331 is desirable; maid's room on first floor; 4 bedrooms on second; offered at an attractive price.
Drive through Pasadena Hills (Lucas-Hunt and Natural Bridge roads) today; more than 12 other desirable homes awaiting your inspection; beautiful parks, large oak trees; flowering shrubs; new $200,000 school under construction.
MUberry 7171.
Carl G. STIFEL Realty Co.

PASADENA HILLS
7341 Ravina dr.; 8 rooms, sunroom, as modern as you have a right to expect in this exclusive district; low price for quick sale.
GROEBL-SENNINGER CO. FO. 3133.

A BEAUTIFUL large home in Pasadena Hills, for sale or trade for apartment or other desirable income; look at 4300 Roland bl. and submit your offer.
HENRY CARTER & CO. EV. 1124.

CANTERBURY, 7216—For sale or lease, 6 rooms, garage; open.

LOT—50 ft., fronting Roland bl.; make offer.
Keeney-Toelle, 5506 Nat. Bridge. MU. 7370.

Pattonville

FEE FEE RD.—4 blocks north of Creve Coeur Lake line; 5 rooms and sunroom; modern; brick; lot 60x209; low price. P. J. SLATTERY, Realtors, JE. 3322.

MOST BEAUTIFUL spot on highway 40, 1-3 mile west of Pattonville, 6-room modern home, 1½ acres ground, lovely flowers, shade and fruit trees all for $6500.
JOHNSON 4540 GRAVOIS RI. 2600

Pine Lawn

$100 DOWN
42xx RAVENWOOD $1275
3-Rm. Frame Cottage
E-Z monthly terms like rent.
SHAPIRO 722 CHESTNUT ST. CEntral 1911-12

NEW COLONIAL
5-room bungalow, tile bath and kitchen; lot 75x150; basement garage; 3460 Oakdale, 1 block west on Natural Bridge; 1½ blocks south. EV. 4385.

$3950 70xx Edison, modern 5-room brick; concrete street; 2-car garage. Good location. Can arrange terms.
H. & K., 5316 Natural Bridge. EV. 8092

BEACHWOOD, 4104—Bungalow; 5 rooms and attic, bath, hot-water heat and garage; lot 60x136; plenty of shrubs. Price and terms; see.
TOMROY INV. CO., 6321 EASTON.

BUNGALOW — Brick, 4 rooms, garage, $3250; Pine Lawn. Call Monday, FO. 1286.

CRESCENT, 2136—5 room bungalow; bath; furnace; garage. Rent $300. Price $3000. Terms.
Barngrove Rlty. Co. MA. 2185

JENNINGS, 4206—5-room modern brick, block Catholic school, cheap.

LEXINGTON, 6214—Big bargain, modern 4-room frame, paved street, side drive, garage, large yard, fruit trees and convenient location; must sell at once today; very low price; payment less than rent.

MARGARET, 6107—7 rooms, frame bungalow, furnace, heat, garage, owner; occupied, EV. 7946.

PINE LAWN—50-ft. lot, Forest av., $12 ft." Box E-215, Post-Dispatch.

RAVENWOOD, 42xx—Frame, 4 rooms, modern; 1-car garage; priced under $5000.
H. & K., 5316 Natural Bridge. EV. 8092.

SOUTH DRIVE, 62xx—Brick bungalow; 5, one floor; modern; priced under $5000.
H. & K., 5316 Natural Bridge. EV. 8092.

Richmond Heights

$500 DOWN — NEW BUNGALOWS — TRADE
5 ROOMS



1323 Laclede Station Rd.
Continuation of Wise Ave.
● Strictly Modern ●
$6500 Value $5750
Call ST. 0791 for further details.
GLICK REAL ESTATE CO. Chestnut at 8th. MA. 4182

HAMPTON PARK BANK SAYS SELL
9 ROOMS, 3 BATHS
$23,500; Lot 200x300
8021 South Dr., Open All Day
Chauncey P. Heath, GA. 3164.

7431 Arlington Drive
Very comfortable brick residence of 7 rooms in desirable location. Lot 50x147. HOLC loan. Low Price.
EDWARD L. BAKEWELL
118 N. 7th St. CHestnut 5555
7720 Forsythe CAbany 5555

OUTSTANDING!
8 rooms, 2 baths, hot-water heat, brick 2-car garage; concrete side driveway; price $6250; terms; St. Luke's Parish; Market car; see 1318 Highland ter.; between Big Bend and Bellevue. Just north Dale; nothing better for price, location, etc.
JOHN S. BLAKE & BRO., 815 Chestnut.

OPEN FOR INSPECTION.
1430 Bredell, 3-room modern brick bungalow. Will sell to responsible party with NO DOWN PAYMENT. You can rent it before you decide. Monthly payments $20 on principal plus interest, taxes, insurance. Financing convertible into F. H. A. loan as soon as possible.
MERRILL VINCENT RENTAL AGENCY. ST. 1234. Even., Sun., HI. 2201.

5-ROOM BUNGALOW, $4350
Taken in and beautifully reconditioned. 2144 Princeton Pl.—2 blocks west of Bruno and Bellevue. OPEN TODAY.
GEO. J. WANSTRATH.
CE. 2940. 715 Chestnut. PA. 4399.

MUST SELL THIS WEEK
7472 ARLINGTON DR.—$4950
Lovely 6 rooms; modern; completely reconditioned; large lot; 2-car garage; terms; worth investigating. PA. 3895. FELBERBAUM, 722 Chestnut. CEntral 1334.

Richmond Heights

1203 SUNSET
1 west of Bellevue at Wise. RO. 1661.

A REAL INVESTMENT
7362 Hoover; ultra modern 5-6 room duplex; be sure to see this today. Open.
JOE A. MUELLER FL. 3374

New $7500 Bungalow $6250
Tile bath and kitchen; beautiful home. Northwest corner Nashville and Bethesda. Bethesda is one block west of North and South Road. RO. 1661.

OUT OF TOWN JOB!
Deal directly with owner, leaving town. Beautiful bungalow, five large rooms, tile bath, filtered air heat; attractively planted. Bargain for quick sale.
7317 Richmond Place STerling 0905

D.R.B REALTORS
CORNER BRICK, $5750
Five large rooms, oil steam heat, large porch. Phone
DIMMITT-RICKHOFF-BAYER, ST. 1314

ARLINGTON DR., 7354—Modern 7-room house, ½ acre, landscaped, $5500. Riv. 3611.

1429 BELLEVUE
7 ROOMS
LOT 50x165
BARGAIN
$5500
THE EDWARD GLIK CO.
5154 DELMAR RO. 0611

BELLEVUE, 1702—Sell, lease, beautiful residence; open by appointment. HI. 2198

BIG BEND, 2023—5 rooms one floor, good condition; sale or trade. Owner. CAbany 4364. Open. Vacant.

1111 BOLAND DRIVE
Beautiful home; low price. RO. 1661.

BRUNO AND HIAWATHA—Northeast corner, 58x125, low price.
REITZ, 6635 Delmar.

BUNGALOW—6 rooms; lot 50x180; desirable, convenient location; fruit trees, garden; terms, $950 cash, balance like rent. Owner, Hiland 4624.

BUNGALOW—Modern five-room brick, one floor; bargain; owner, Hiland 5531.

BUNGALOW—5 rooms, bath, furnace; garage, side drive; offer wanted, LA. 7440.

EDWARDS TERRACE, 11xx—5-8; modern.
ATLAS REALTY CO., 6104 Easton.

Five-room frame house on 50-foot lot, Richmond Heights; excellent value at $2500.
DIMMITT-RICKHOFF-BAYER, ST. 1314

7809 AND 7817 HARTER
$7850 $7950
2 Beautiful New Residences
Full 2 stories, 3 bedrooms, tile bath and tile kitchen; 2-car garage, air-conditioned heat. Terms to suit and at a price way under the market. Open today 2 to 5. Also open every night 6:30 to 9:00.
Boehmer Real Estate Co.
4 N. 8th. CH. 9005.

7540 HARTER, $5950
5 rooms, strictly modern. GLICK, MA 4182

HIAWATHA, 7546—New 6-room colonial home; owner; reasonable. ST. 2679

LINDBERGH—Lot, 1 block west of Big Bend, 440x162; $950. Riv. 3611.

LOT—45x145; Big Bend bl. at Wise av.; must be sold; bargain; will trade. HI. 3611.

LOT—42-ft.; south side of Harter; east of Claytonia. Call HI. 1458.

PRINCETON, 2108—5 rooms, new bungalow; tile bath and kitchen; air-conditioned; garage in basement; may trade

No. 30 RIDGETOP
3 bedrooms, 3 baths, maid's room; two screened porches; ½-acre ground; very attractive price.
Cornet and Zeibig
MAin 4560. 719 Chestnut.

7643 WEAVER
Beautiful new corner brick bungalow, surrounded by large trees; first-class construction; building open.

6932 WISE
BARGAIN FOR QUICK SALE
5 room brick; tile bath; garage. RO. 1661.

7432 WISE
Lot 100x150; real buy. RO. 1661.

1335 WOODLAND DRIVE
Single 4 and sunroom, tiled floor bath; A1 condition; priced to sell.
O. J. McCAWLEY R. CO. MAin 2813.

St. John's Station

See This Today — Only $3500
A dandy modern four room bungalow in St. Johns. Only small down payment and your rent will handle. Drive out St. Charles Rock Road to 9100; then north on Boswell Ave., 2 blocks to
9112 Leonora Ave. Open Today 2-5
YECKEL-EARICKSON 3542 Gravois

HOME FOR $3500
LOCUST LANE, 2520—A 4-room brick bungalow, fireplace in long living room, hardwood floors, garage; home for only $3500. See Mr. Beers, 8104 St. Charles rd., today. DICKMANN, 804 Chestnut, MAin 4111.

St. Johns Sta. Bungalow
8616 Argyle av., one block south of St. Charles Rock rd.; beautiful 5-room brick bungalow, well kept; lot 50x165, side drive, garage. Card of admission for inspection; terms.
HAUSCHULTE R. E. CO., 2407 N. B'way

CHARLACK, 3411—Dandy, modern 4 large rooms, with inclosed porches; 2-car garage; chicken house; 20x20; cherry, apple trees, etc.; large lot; terms.

9401 Chester; cozy 4-room California style; very modern; easy terms.
FOSKIN-GABBERT, FRanklin 5033.

MODERN 5-room brick bungalow; close to Presentation Church. WAbash 1466W.

OLDEN AV., 8820—5 rooms, strictly modern, 3-car garage; fruit trees, grape arbor; lot 50x160; near church and schools.
KORTE, 7171½ Chestnut. MA. 4258

Sappington

HAVE several fine lots with large shade trees on Gravois road and Sappington road; I will build for you and finance same; may trade.
A. J. BELLER, 5715 Gravois. RI. 2505.

Shrewsbury

747 BUSCH TERRACE
Opposite Kenrick Seminary; near Laclede Station road; 5 blocks north of Highway 66. New 5-room brick bungalow; tile kitchen and bath, large double drain sink with cabinet, hot-water heat, side drive, large lot. Best built home you have seen for several years. See this today.
J. W. WOOD REALTY PR. 5656

4107 CHIPPEWA
DEVILLE, 5027—New 5-room brick bungalow; less than $35 month; taxes, insurance, principal and interest, after down payment; open 2 to 5. HI. 1440.

GRATIOT, 4008—Well-built residence; 7 rooms; hardwood; heat; two-car garage; owner leaving city; cash talks. Offer.
GROEBL-SENNIGER CO., FO. 3133.

MURDOCK, 7324—New 5-room brick bungalow; tile kitchen, bath; large trees; owner; open.

7827 WEIL
Six rooms and sunroom, located on lot 50x160, 7 years old; plenty of trees, $1000 cash, $40.00 per mo. F.H.A. 20-year loan.
DIMMITT-RICKHOFF-BAYER, ST. 1314

University City

PRICE, COMFORT 9—2 BATHS $9900 6914 WASHINGTON
Look at this rare bargain today; open all day
CHAUNCEY P. HEATH CO., GA. 3164

PRICE REDUCED
7339 Teasdale; 4 bedrooms, 2 baths and lavatory; beautiful sunroom, hot water with oil; may consider trade.
Duke-Young Inc. 16 N. 8th. CH. 3944

University City

6936 CORNELL
4 Bedrooms, 3 Baths
Sleeping Porch, Oil Heat.
Lot 98'x107'
Long Term Financing If Desired
Open 2 to 5
Franciscus-Maginn, Inc.
MAin 4407

FINEST NEW HOME in UNIVERSITY CITY
Like a country estate, on a large lot, with many shade trees. Built with termite proof and fire proof materials, perfected air conditioning and insulation, 4 bedrooms, library, 4½ baths; beautiful porch, at an unbelievable low price.
7291 WESTMORELAND DRIVE
Call RO. 6240 or CAb. 5336M.

Really Modern, 4 Bedrooms
2 baths, extra lavatory, on first floor; sunroom, rathskeller, breakfast room, porches, garage in basement; abundance of shrubbery, trees, beautiful lawn. 7029 Cornell. Open. CAbany 6000.
Carl G. STIFEL Realty Co.

NEW MODERN BUNGALOW $4950
Have two brand new 5-room, one-floor bungalows; tiled kitchen and bath; garage; lot 50x105. Easy terms. For particulars call
FRANK A. GILBERT REALTY CO.
824 Chestnut GArfield 3993

Really Modern, 4 Bedrooms
2 baths, extra lavatory on 1st floor; sunroom, rathskeller, breakfast room, porches; garage in basement; abundance of shrubbery, trees; beautiful lawn. 7029 Cornell. Open. CA. 6000.
CARL G. STIFEL RLTY. CO.

Boehmer Real Estate Co.
4 N. 8th. CH. 9005.

Pretty English Residence
Hot water heat; 6 rooms, double brick garage and an extra room and lavatory in basement; loads of shrubbery, flowers, etc. Beautiful lot. Owner will show. 7744 Teasdale. CAbany 6000.
Carl G. STIFEL Realty Co.

A HOME IS AS GOOD AS ITS LOCATION
That's why
7220 Shaftesbury at $5450 is the best small home buy today. Inspection by appointment.
MICHELSON RLTY. CO., 820 Chestnut.

MOVING TO CHICAGO
This week will sacrifice for $7000. Nice 5-room brick home, double garage. Beautiful yard; owner will show today and tomorrow. 1150 Belrue. CAbany 6000.
CARL G. STIFEL RLTY. CO.

CHARMING COLONIAL
Owner leaving city permits us to offer this almost new 4 bedroom home, insulated, hot water heat oil burner, everything up-to-date and beautiful; at a bargain price. 7251 Cornell. Open 2 to 5 p. m. Sunday. Tuesday. Wednesday.
APEX REALTY CO. MAin 4860.

AIR-CONDITIONED HOME
7732 CORNELL
Brand-new 6-room and breakfast room; all latest features, including rathskeller; 2-car garage; prices going up every day; get this at builder's original figure.
HENRY H. HAFFNER R. CO., CA. 2996.

OWNER LEAVING CITY

SUBURBAN PROP. FOR SALE

University City

WESTOVER, 1334—3 rooms, bath, beautiful lot, 90x140; $1850; cozy home. Rengel-Weber, 3539 S. Grand. LA. 9513.

500 WEST POINT

(Delmar to Jackson, South to Washington and West 1 Block)
4 Bedrooms, 2 Baths, the Living-room is 29' Long.

Lot is 100'x140'

Open 2 to 5

Franciscus-Maginn, Inc.
MAin 4407

18 YALE AVE.

University City.
Lot 100'x142'
8-room residence with large porch; garage; good condition.
— MAKE OFFER —
For Appointment Call—
EDWARD L. BAKEWELL
118 N. 7th St. CHestnut 5555
7720 Forsythe CAban. 5555

Vinita Park

NEW, MODERN, CONVENIENT

MONROE, 8326—A long life of satisfaction should follow your purchase of this 5-room brick bungalow on its roomy lot. New and modern. Open today. See it. DICKMANN, 804 Chestnut. MAin 4111.

$5100 BUYS ANY ONE
$500 CASH, BALANCE RENT
8222 Monroe st., 5 rooms.
8250 Garfield, 5 rooms.
8258 Garfield, 5 rooms.
Above are all rooms on one floor, concrete foundations, 13-inch brick walls, hardwood floors, tile bath, hot-air furnace. Admittance by card only. A. J. RUHS.

Beautiful Vinita Park

Six rooms, large lot; garage in basement; close to transportation, schools, etc. 8017 Washington, priced right. Also see 9519 and 9529 Emerson Ave., Overland at $5000. CAbany 6900.

Carl G. STIFEL Realty Co.

150 FEET—S. S. Jefferson av. at $5 a foot; cheap.
E. F. BOKERN. GA. 0108.

JEFFERSON, 8337—Vinita Park; house, 4 rooms.

MONROE, 8245—New 5 rooms, stone foundation, 13-in. walls; $5850.

SPLENDID home site lot, Washington av. (Vinita Park), 50x165. Call RE. 3010.

Webster Groves

NEW BRICK HOMES

Five and six-room bricks, air-conditioned, insulated. $7600. Two baths, $8000. Salesman at office will give you full particulars.

ALSO OFFERS

6 Glendale rd., 5 rooms, $5000. 438 South Gore; 5-room efficiency, $5250.

Call RE. 0308. If no answer call RE. 0776, RE. 1581, FL. 2524, WE. 808.

TREMBLEY-WILSON
13 N. Gore, Webster Groves

OPEN TODAY—2 TO 5 P. M.

306 E. Big Bend; 7-room Colonial on handsome lot with fine old trees; in excellent condition; near high school and transportation.

46 Jefferson Rd.; 8-room Colonial bungalow, with 5 bedrooms and 2 baths; excellent central location, also near Bristol School.

415 and 410 E. Rock Hill Rd.; new and attractive Cape Cod bungalows; 4 rooms on first floor; space for additional rooms on second floor.

Realtors
WEBSTER GROVES TRUST CO.
REp. 2400

TWO CHOICE HOMES

121 Jefferson Road. 7 Rooms, 1½ Baths, Sleeping Porch.

4xx Somerset Ave.; Sherwood Forest; 4 Bedrooms, 2 Baths 2nd fl. Maid's Room, Bath and Billiard Room 3rd floor.

TREMBLEY-WILSON
RE. 0308, Sunday RE. 0776, RE. 1581

OPEN FOR INSPECTION.
SUNDAY, 1 TO 5

New Colonial residence of 6 rooms on Laclede and Garden avenue; tile kitchen and bath; lavatory on first floor; the last word in a Colonial and priced at only $7000. THEO R. APPEL, 46 W. Lockwood avenue. REpublic 0160.

SEE THIS TODAY

ROSE, 124—Off Elm Ave. and south of Big Bend you'll find this new 4-room Colonial brick bungalow set like a gem in lovely surroundings, and it's yours for less than $4000. Open today. DICKMANN, 804 Chestnut. MAin 4111.

ALGONQUIN CLUB HOME

Elegant Colonial; 9 rooms, 2 sunrooms, 2 baths, beautiful expansive grounds. A more ideal home is not to be found. Exceptional price if sold now. No. 20 Algonquin Lane, opposite Algonquin Country Club. CAbany 6000.

Carl G. STIFEL Realty Co.

NEW BRICK COLONIALS

Fine homes, 5 and 6 rooms, tile kitchens, baths and lavatories; large rooms, well built and designed. Cannot be duplicated at present construction costs. Price $5950 to $8500. See 6220 Mardel. Open Sunday.
McCOY & ASSOCIATES, INC. GA. 0709

NICE HOME, $4200

870 ATALANTA AV.
Three rooms and hall on first; four bedrooms and bath, second floor; gas electric, furnace; garage under house; lot 50x142. GIVEN, possession.
CHAS. L. WEBER, 119 N. 7th.

OPEN SUNDAY, 2 TO 4

202 Papin; 6-room brick residence; reconditioned throughout; lot 65x150; fine location; the price will surprise you; see this Sunday.
THEO R. APPEL,
46 WEST LOCKWOOD.

5-ROOM COLONIAL
25-ft. living room, real fireplace, attractive dining room, bright kitchen, 2 large bedrooms; owner is buying larger home and must sell; price $6300; will be painted and decorated.
FIRST NATL. RLTY., RE. 3881.

AN UNUSUAL BUY

Lovely 7-room residence, in wonderful condition on corner lot, large trees and shrubs; owner leaving city, will sell for $7750, which is far below its value. Box W-253. Post-Dispatch.

TAKE ADVANTAGE NOW
—of These Wonderful Bargains—
New 5-room brick bungalow, tile kitchen and bath. Can be bought on easy payments. Call RE. 1200.

Colonial Homes, $5950

5 rooms; tile bath and kitchen; unfinished second floor; beautiful lot and shade trees. 740-744 North Laclede Station road. About 6 blocks south of Manchester.

WEBSTER HOME TRADE

950 Twining pl.; 6 rooms, well-built; lot 52x140; trade on small investment property; call Laclede 4477 today, or
WENZLICK, CHESTNUT 6900.

SUBURBAN PROP. FOR SALE

Webster Groves

OWNER MOVING TO NEW YORK will accept reasonable offer for his attractive home, centrally located; 3 delightful bedrooms, sleeping porch, oil burner; corner lot, with large shade trees; open Sunday. Call FIRST NATIONAL REALTY, RE. 3881.

NEW BRICK HOUSE
521 LOCUST COURT
6 rooms, recreation room, 2-car garage; large lot; will consider trade.
GAEBLER, 718 E. Big Bend rd. RE. 3089.

WILL SELL OR RENT

127 Edgar, 6 rooms, beautiful lot, $5250.
FRANK H. BROWN REALTY CO.
Sterling 0100 7184 Manchester

WILFORD P. JOY

A white Colonial house of wide porches in a setting of oak trees and shrubs; 3 bedrooms and 2 baths and guest house with bath, living room, long dining room, 2-car garage; play room, 225 Edwin av.; runs north from Lockwood, opposite Westborough Country.

OPEN UNTIL 9 P. M.

CAN'T TAKE IT

Owner Leaving City, Says Sell Quick
6 large rooms, 2 baths, 106 ft. 417 East Big Bend; ask $9750; open.
CHAUNCEY P. HEATH CO., GA. 3164.

BEAUTIFUL HOME.
In Webster Park, at 404 Oakwood, must be sold, 1 block to church, school, street cars, make offer.
Chas. E. Thomas R. Co., 213 N. Vandeventer.

BEAUTIFUL RESIDENCE LOT—60x150; plenty shade trees; facing on Berry rd.; 300 ft. south of Lockwood; priced to sell; clear. Owner, 5259 Emerson. EV. 3462.

BUNGALOW—$4000
709 ROBINSON AV.
Cozy home of 5 rooms, bath, electric and furnace; screened porches; lot 120x144. CHAS. L. WEBER, 119 N. 7th.

SAVE $1000
616 Cornelia, new 6-room Colonial; breakfast and play room; tile walls in kitchen, bath and washroom; best buy in Webster; $9500; open.

FORECLOSURE PROPOSITION
5-room bungalow; good condition; nice lot; $750 cash, balance monthly.
FIRST NATIONAL REALTY, RE. 3881.

ALGONQUIN PL., 400—English style home, 5 bedrooms, 2 baths; 2-car garage; ½ acre. Owner, RE. 1740.

BIG BEND, 221 E.—6 rooms, 2-car garage; screened porch across front; oil burner. Will redecorate throughout for responsible tenant. Rent $67.50.
THE RALPH D'OENCH CO. JE. 3780

BIG BEND, 221 E.—6 rooms, 2-car garage; screened porch across front; oil burner. Will redecorate throughout. Price $67.50.
THE RALPH D'OENCH CO. JE. 3780

COLONIAL—3 bedrooms, sleeping porch, large sunroom, separate maid's room and bath; oil heat. Afco ventilating system; lot 65x250; beautifully landscaped; price $12,500. 330 Plant av. WE. 3652.

653 ELMWOOD

7 modern rooms, extra large sleeping porch; bath, furnace; lot 75x150; owner leaving city; by appointment call MA. 2046.
MILTENBERGER & SON, 806 Chestnut.

EUCLID, 208—7-room modern brick, high location; a snap; $4900. MAin 1105.

FIELD STONE TERRACE—Off Laclede Sta. rd.; ideal lot, 75x200.
REMBERT, 5633 Delmar.

FOREST, 675—Brick, 5 rooms and sunroom, 1st floor; vitrolite walls in bath and kitchen; gas furnace. A complete home; garage; 65x315; shade and fruit trees. Terms.
TONY HURLEMAN, Realtor, LA. 9092.

GARDEN, 7822—6-room brick bungalow; bath, garage; side drive; furnace; lot 50x170. $4500.
TOBIN & BRO., 815 Chestnut.

GRAY, 430—Beautiful large residence; must sell. Owner. RE. 4362.

7832 GREENSFELDER AVE.
1 BLOCK SOUTH OF DELMAR.
Brick residence, 3 bedrooms, 2 baths, sunroom, sleeping porch, maid's room, hot-water heat, oil burner, 2-car garage, lot 66x140, vacant. PArkview 7705W.

LOCKWOOD CT., 653—Beautiful new 6-room brick Colonial; 1 block east of Lockwood av. and Berry rd.; open.
THOS. M. O'GORMAN REALTY CO., Hiland 0787.

LOT—53x175; all improvements made; 4 large elm trees; a bargain for quick sale; northeast corner Locust and Crofton.
GAEBLER, 718 E. Big Bend rd. RE. 3089

LOT—100x225, private street, Webster Groves; shrubbery, conveniences; reasonable. Phone REpublic 0995.

506 OAKS COURT

At the corner of Lockwood, just west of Sherwood dr.; beautiful 90-ft. lot with large shade trees; 5 rooms and breakfast room.
DIMMITT-RICKHOFF-BAYER, ST. 1314

OAKLAND AV., 710—6 rooms; anxious for sale. Vacant and open. See today.
DIMMITT-RICKHOFF-BAYER, ST. 1314

ROBINSON, 705—5 rooms and sunroom; 2-car garage; lot 50x155; $4000.
GIRALDIN BROS. R. E. CO., CH. 4314.

637 ROCK HILL RD.

4 bedrooms, 2 baths, will finance with 20-year loan.

Open 2 to 5.

Franciscus-Maginn, Inc.
REALTORS
MAin 4407

SYLVESTER, 333
Beautiful Cape Cod bungalow, 3 rooms, breakfast nook, tile kitchen, first floor; 2 rooms, 1 unfinished room and storage room second floor; rathskellar with fireplace; open Sunday.
DIMMITT-RICKHOFF-BAYER, ST. 1314.

TUXEDO, 641—6 rooms, bath, large, shady lawn; priced to sell. Call WE. 2853J.

Wellston

LESCHEN, 6408—4 rooms, almost new; modern; $2500, or trade for 5 rooms.
C. BURGHOFF REALTY CO., CO. 3452.

MUST SELL — SEE THIS.
1477 NORTH 70th ST.
6 modern rooms; lot 50x120; owner occupies and will show; can be bought at low price; act quick, make offer; terms to suit.
FEDERER 2610 GRAVOIS PR. 1519

Wagner Employes! Open!

6412 Ridge; matt brick; 4 nice rooms; hot-water heat, cabinet sink, yard, garage; all for $2750. $400 cash, $25 month. Kline.
R. C. KLEIN REALTY CO. MAin 4182.

5735 RIDGE
Attractive 5-room brick, 2-car garage; tile bath with shower; hot air heat. Convenient to schools and churches. A good home reasonably priced.
MUberry 7171.
Carl G. STIFEL Realty Co.

RIDGE, 6213 — 2-family brick, $2000; own terms. Wm. Murphy, Route 2, Florissant, Mo.

ST. LOUIS, 6331—4 rooms, large lot. 6430 St. Louis, 4 rooms, bath, furnace.
6333 Audrey, 4 rooms, $1350.
1909 Ludwig pl., back of Normandy High School, 4 rooms, $100 down, balance like rent.
ATLAS REALTY CO., 6104 Easton.

REAL ESTATE

REAL ESTATE CARDS
40 YEARS
SQUARE DEALINGS
IN REAL ESTATE
"SEE US"
CHRISTIAN BRINKOP
3621 S. GRAND. LA. 3040
LOANS — INSURANCE — SALES
C. B. & J. M. O'REILLY. MAIN 2457.

BELLIS FOR SALES—ST. 3537

REAL ESTATE—EXCHANGE

WANTED, COUNTY BUNGALOW

For single 5 and 6 room modern flat with hardwood floors, steam heat, garage. Flat is in North St. Louis financed with HOLC loan. DICKMANN, 804 Chestnut. Main 4111.

BEFORE YOU TRADE

Or buy, see 4037 Fairview, or see me and I will build on your lot and finance same. Take older property in trade. A. J. BELLER, 5715 Gravois, RI. 2505. "Building and Planning Better Homes for 24 Years."

OWNER SAYS TRADE!

UNIVERSITY CTY APARTMENT!
15-family, strictly modern, 4 and 5 rooms, wonderful income. Owner wants smaller. What have you?
HENRY H. HAFFNER R. CO., CA. 2996.

Webster Groves Residence

Fine 6-room brick residence; lot 100x343; well planted; will trade for single flat southwest. RE. 2486. FL. 6000.
Carl G. **STIFEL** Realty

LARGE EQUITY TO TRADE

6-FAMILY APARTMENT.
1425 Semple; in perfect condition; owner out of town; take smaller piece.
LARNER-DIENER CO. CE. 2965

Want Business Property?

Inspect 3175 Morganford.
2 stores, 2 flats, prominent street; well-built building. Call office for details.
MICHELSON REALTY CO., 820 Chestnut.

WILL TRADE 4-FAMILY

What have you to give as all or part payment on this fine big 5 and 6 room apartment; all rented; excellent location 934 Hamilton. Call PA. 4399.

Six Room Brick Bungalow
44xx Neosho, A-1
Wants smaller place or 4-5 flat.
O'ROURKE, 5471 GRAVOIS. Riv. 4310

51 ACRES—Mile west of Lambert Field; 2 houses, barns, outbuildings; fruits, berries; subject to $5000. Want city flat or residence. Will assume reasonable amount.

BARNGROVE RLTY. CO.
112 N. 7th St. MA. 2185.

10 ACRES—Beautiful rolling land, overlooking lake; 7 miles east of Orlando, Fla.; clear, value $1500; will take clear equity in small flat or bungalow. Phone PA. 2290.

Two Acres Wanted in County
for 5-room bungalow.
Low priced home, 50xx Heege, anxious.
O'ROURKE, 5471 GRAVOIS. Riv. 4310

COUNTY ACREAGE WANTED
For my 18-family apartment, subject to first. PArkview 4285W or 6797W.

48 ACRES—3½ miles south of Eureka; clear; $1500 or trade for cottage.
GROEBL-SENNIGER CO., FO. 3133.

ACRES—6½, at Beck, 4-room modern home, fruit, electric; trade for residence, Carondelet district. Riv. 2525.

40 ACRES—Clayton and Clarkson rds.; 9 buildings. WAlnut 4157.

ACREAGE—27, 10 minutes to city; want income. CA. 6721M.

A GOOD 7-room frame, near Goodfellow and Natural Bridge for 4-room single flat. MU. 0770.

APT. FOR VACANT GROUND

Three-family apartment of 6 rooms each at 4946 McPherson rents for $126, has 3 garages. Trade your lot for an income. DICKMANN, 804 Chestnut. MAin 4111.

3-FAMILY APARTMENT

Will consider good trade for 6022 Maple; a dandy 3-family 6-room apartment.
GEO. J. WANSTRATH.
CE. 2940. 715 Chestnut. PA. 4399.

18-Family Fireproof Apartment

8 years old; excellent condition; income $15,500; priced right; trade for clear. Box A-5, Post-Dispatch.

APARTMENT—3-family; 60xx west; new easy financing; trade for South Side property or farm.
3352 **ALTMAYER** PROS.
S. Grand 3535

BLOW, 4095—2 rooms; trade for 4 rooms, south. Open.

BONITA, 5245—5-room bungalow, modern; like new; will trade for small residence or place in county.

BUILDER will trade new 6-room home, southwest St. Louis, for vacant or bungalow. Box T-21, Post-Dispatch.

BUNGALOW or flat wanted near Wellston; in city, for beautiful new Colonial 5-room white brick on 235' lot in Ferguson, at 810 Airport rd. Open today.
GEO. J. WANSTRATH,
CE. 2940. 715 Chestnut. PA. 4399.

BUNGALOW Wtd.—6-room, modern, 3 bedrooms for 4612 McMillan, 9-room house; excellent for roomers, etc.; will assume.
GEO. J. WANSTRATH,
CE. 2940. 715 Chestnut. PA. 4399.

BUNGALOW and 30-car garage; exchange for modern country home, not over 30 miles from city, or what have you. Ward Carroll, 4666 Penrose.

BUNGALOW—South, 6 rooms, 1 floor, trade for 4-5 or 5-5 single. Box T-87, Post-Dispatch.

BUNGALOW—Brick, 5 rooms and sunroom, for small cottage.
Keeney-Toelle, 5506 Nat. Bridge. MU. 7370

BUNGALOW Wtd.—To trade for single flat, 37xx Bamberger, RI. 4898.

BUNGALOW—Beautiful, 6-room, for double flat. Box N-132, Post-Dispatch.

BUNGALOW Wtd.—N. W., 5-rooms, modern, for 4-room cottage. FO. 0163.

NEW BUNGALOW—Take older property part pay; easy terms. RI. 3555.

BUNGALOW—Want single or double flat, south. Box N-74, Post-Dispatch.

CAFE—Home, tourist rooms and filling station; on busy county and State highway; corner; close to St. Louis; established business; consider bungalow or single flat. CAbany 5555.

CLEAR residence; fine location, Kansas City, Mo., 10 rooms, 5 baths, beautiful grounds, $25,000. Will add cash or assume. Saunders, 1020 Commerce, Kansas City, Mo.

CLEAR farm, suitable for country home, for equity in 4-family flat at 3409-11 Cherokee, subject to first deed of trust. MULLIN-WALTERS REALTY CO., INC.

CLEAR ILL.—120 acres, fine spring, fruit, 4 rooms, barn; for flat. Owner, 4112A Botanical.

CLUBHOUSE OR SMALL FARM Wtd.—Have 11-room brick residence with furniture, all rented $135 per month for light housekeeping and sleeping rooms. Box T-88, Post-Dispatch.

COUNTY BUNGALOW Wtd.—For 4037 Wyoming; 6-room modern brick bungalow, hot-water heat, hardwood floors, 2-car garage; owner anxious to make trade. MAin 4111. DICKMANN, 804 Chestnut.

DELOR, 5812—Brand-new 6-room home; beautiful bath, kitchen, extra lavatory, rathskeller; want bungalow or flat south. Open. RI. 4898.

DOUBLE FLAT—4-room, modern, South, trade for 10-20 acre farm near St. Louis. Real opportunity.
3352 **ALTMAYER** PROS.
S. Grand 3535

DOUBLE FLAT Wtd.—Modern; any good location; give cash, modern single, Blessed Sacrament parish, part pay. Box W-81, Post-Dispatch.

DOUBLE FLAT—Modern, all rented; want single or bungalow. RI. 3555.

DOUBLE FLAT—Want single or bungalow, south. Box N-278, Post-Dispatch.

EXCHANGE or sell; beautiful country home; 12 large rooms; electric bath, furnace; in small town, Montgomery County, Mo.; ideal as home, small hospital or like purpose; possession; bargain. Owner, Room 238, 3908 Olive.

EXCHANGE beautiful country estate, 70 acres on Mississippi, 20 miles south, with lake, 8-room residence, and other valuable improvements. Want small home, city or within 5 miles of city. Box T-14, Post-Dispatch.

EXCHANGE—Acreage or small farm wanted for income property. HAFFNER & GIBSTINE R. E. CO., FOrest 0163.

EXCHANGE—4 cottages, on Meramec, near Robertsville; electric; want city property. PA. 3087.

EXCHANGE single modern 3; need 5 rooms, or residence; assume. Box N-407, Post-Dispatch.

EXCHANGE 8-family apartment subject to first deed for residence. MAin 2968.

EXCHANGE—Single flat; want bungalow, south. Box N-275, Post-Dispatch.

EXCHANGE 5-room residence south for bungalow or flat. Box T-15, Post-Dis.

FAIRVIEW, 3883—BUSINESS SETUP. LOT 75x167, LARGE BRICK GARAGE, 4-ROOM COTTAGE; WANT BUNGALOW.
3352 **ALTMAYER** PROS.
S. Grand 3535

REAL ESTATE WANTED TO BUY

THE WAY TO SELL

Just tell us your property is on the market, and we'll get you a quick cash offer. Accept it or not, as you please. There'll be no obligation.

DICKMANN
804 CHESTNUT MAin 4111

REAL ESTATE—EXCHANGE

8-FAMILY flat; good rental district; trade for flat, South Side. Riv. 2526.

FARM—219 acres; 40 miles from city; fine buildings; want good city property. 4245 Westminster. NE. 1675.

FARM—200 acres, Salem, Mo.; $2000; city or river property. PR. 5556.

3926 FEDERER PL.

Beautiful Holly Hills home; 6 and sunroom; modern and in perfect shape. Trade for single or double.
FEDERER 2610 GRAVOIS PR. 1519

FLAT, 2107 ADELAIDE

Flat 5-Room, 22xx Nebraska—
Wants 3-4 Room Cottage
O'ROURKE, 5471 GRAVOIS. Riv. 4310

FLAT Wtd.—Have store and 6-room flat clear on Easton av.; will add cash.
HENRY H. HAFFNER R. CO., CA. 2996.

FLAT Wtd.—4-5 rooms in trade for 5622 Leona (n. e. cor. Burgen); store and 4-room flat. LA. 9543.

FLAT Wtd.—North; for modern 6-room brick bungalow. Box N-176, Post-Dis.

FOR EXCHANGE—12-family apt., outstanding, large income, representative St. Louis families are tenants; exchange large equity for vacant suitable for residences or for smaller investment property and assume. Box T-285, Post-Dispatch.

GRAND, 3841 S. — Corner; single; 5-6 rooms; modern; take clear residence part pay. J. HALLER R. CO., 705 Chestnut.

GRAVOIS, 4640 — Trade; double; floral store building and business; will take equity in flat, business for bungalow, single or double flat.

GOT AN OLD HOUSE? Maybe you would like to trade it for something newer, more modern, in a better locality. I can help you. Tell me what you have and what you need in a newer, better and more modern home. Box T-360, P.-D.

HAVE 6-room brick on lot 60x210; near Gravois and Weber rd. in county, for 4-family flat on South Side.
BRINKMANN, 4910 Gravois, Riv. 3010.

HAVE fine modern duplex, Country Club district; will consider small investment property as part pay. Margaret S. Gantner, 707 Wainwright. CH. 6739.

HAVE vacant lot in good residential section for modern single flat, Northwest.
EDW. L. KUHS, Realtors, CO. 8200

HAVE choice vacant, want flat or bungalow; will assume.
HENRY H. HAFFNER R. CO., CA. 2996.

HAVE 12-family apartment, west; will accept clear residence as part pay. Box T-308, Post-Dispatch.

3500 HEBERT STREET

Modern home, vitrolite kitchen, tile bath; large sleeping porch; 3-car brick garage; side drive; will trade.
J. CHAS. MUELLER & SON, CO. 8303.

HIGH-CLASS TOURIST CAMP — Doing well; sacrifice half cost; owner has other interests. Box W-68, Post-Dispatch.

HOME—6-room, modern, in Normandy, exchange for farm or acreage. Dr. P. H. Gregory, 7624 Florissant rd., EV. 8340.

HAVE 6-family apartment, 3 stores; will accept clear house as part pay. Box T-288, Post-Dispatch.

HOUSE—Modern, 8 rooms, hardwood floors, oil burner; want a farm. Box N-123, Post-Dispatch.

HOUSE—Fine large private; garage and yard, for what? NE. 1745.

HUMPHREY, 3882—Single flat, 4-5, A-1, good rent; want cottage.
3352 **ALTMAYER** PROS.
S. Grand 3535

IF you have St. Louis income property to exchange for a 140-acre Illinois farm, near Chester and Sparta, fine improvements, good fertile land and plenty of timber, write Box T-19, Post-Dispatch.

IOWA, 33xx—EXTRA NICE 7-ROOM MODERN RESIDENCE; CLEAR; WANT 3 AND 4 AND 4 SINGLE OR DOUBLE FLAT, SOUTH; WILL ASSUME.
WEISS 4433 GRAVOIS **RI. 2331**

JEFFERSON, 2800-6 S.—4 stores, 9 flats; will trade.
908-16 Cass av., 29 flats; big bargain.
4648-58 Shenandoah; 6 stores; good rentals. MULLIN-WALTERS RLTY. CO.

KROGER STORE, 2722 Marcus; trade for house or good vacant. PA. 4399.

LENDING LIBRARY, established, want equity in flat, residence, bungalow, tourist camp, acreage on highway, house trailer or cash. 1723 S. Jefferson.

5615 LISETTE

Wonderful 8-room residence; 2 baths, 3-car brick garage; large lot. Trade for income property.
FEDERER 2610 GRAVOIS PR. 1519

LOOK at 2913 Chouteau av.; store, 5 room flat; bath; $1250 first deed of trust; newly conditioned. Julius R. Powell, CH. 2177.

LOT—25x132; clear; Maiden lane; first block east of Jefferson; value $25 per ft.; will sept 1936 or 1937 Plymouth, Chevrolet or Ford, 2 or 4-door, in good condition, in partial payment. Phone PA. 2290.

LOT WANTED—GOOD LOCATION
In trade for brand-new home; 6 rooms.
JONES BROS., PA. 4285W or 6797W.

MAPLE, 5523—9 rooms, 62-ft. lot; first only; want other property. Riv. 3611.

MODERN 5-room brick bungalow, Christy Park District; large living room, 2-car garage; excellent condition; will trade for 4-room brick bungalow, or single, south.
OFFICE OPEN SUNDAY
MEHLER 3216 S. Grand **LA. 4000**

MODERN HOME—Clear, want single flat, will add cash. RI. 3555.

MY FERGUSON HOUSE for city property. Box W-276, Post-Dispatch.

NON-RESIDENT has 960 acres clear farm rented; also smaller equities; wants large apartment; will assume. Box N-209, Post-Dispatch.

POULTRY FARM—Small; good buildings; trade for city property. 4245 Westminster. NE. 1675.

RESIDENCE — 2-room, South Side; 2 baths, want good lot or acreage west of Kingshighway, 10 mile site on river or late model auto; fine chance to secure home in this manner; repair to your own taste; rent part of income; write today. Box E-25, Post-Dispatch.

Lovely Residence—Clear

7112 Westmoreland drive; 10 rooms, 3 tile baths; trade for income.
LOTTIE HINES, 708 Chestnut.

RESIDENCE—High grade, opposite Carondelet Park; clear; consider bungalow or income property. South Side. Box N-277. Post-Dispatch.

RESIDENCE, 40xx Cleveland, 6 rooms, garage; trade for 4-4 single, west or southwest.
GROEBL-SENNIGER CO., FO. 3133.

RESIDENCE—27xx Armand; 8 rooms, want bungalow flat with 3 or 4 bedrooms. Box T-17, Post-Dispatch.

RESIDENCE—Modern, in Kirkwood; want improved county acreage. RI. 2526.

RESIDENCE—Clear, west, and cash for flats. Owner, PA. 5252.

SINGLE FLAT Wtd.—West; give equity 8-family 3-room, colored; central; rents $1150, part pay.
J. HALLER R. SO., 705 Chestnut.

STORE—For income; clean stock, general dry goods and shoes; $12,500; in good town of 3000; 75 miles of St. Louis for clear income or what have you? W. E. Arnold, Carbondale, Ill.

1 STORE, 14 flats; rent $1500; for residence. Box W-246, Post-Dispatch.

TEXAS LAND WANTED—Trade section clear, north Jeff. Cty. Write Eitel, 1613 Ky. av., San Antonio, Tex.

TRADE—Modern single flat for 5-room bungalow; owner, south. RI. 4025J.

TRADE good 6-room residence for place in county. Box T-16, Post-Dispatch.

VACANT Wtd.—For new 5-room bungalow; price $5650. RI. 4898.

REAL ESTATE—EXCHANGE

2933 UNIVERSITY ST.

9-room home, very modern, fine condition; well-built, spacious lot, trade for 4 or 5-room home or flat.
KORTE, 717½ Chestnut. MA. 4258

VACANT STORE—120 E. Lockwood; want to trade; what have you? PA. 4399.

WANTED, COUNTY BUNGALOW

With large lot for 4143 S. Compton, 5-room mdern brick residence with slate roof. Opportunity here. DICKMANN, 804 Chesnut. MAin 4111.

Want Residence for Apt.

$4200 YEAR INCOME.
4471 Forest Park; 6-family apartment shows 20 per cent net return on price.
LARNER-DIENER CO. CE. 2965

D.R.B. REALTORS
WANT DOUBLE NORTH HAMPTON
We have client with clear single 5 and 5; cheap. Phone
DIMMITT-RICKHOFF-BAYER, ST. 1314

WANT 5-5 modern single flat, northwest, for modern 5-room bungalow.
EDW. L. KUHS, Realtors, CO. 8200

WANT TO EXCHANGE MY MODERN 6-ROOM HOLLY HILLS HOME FOR FLAT OR BUNGALOW. BOX T-18, POST-DISPATCH.

WANT to trade or sell 4 & 4 single; O'Fallon Park district; owner. Box N-351, Post-Dispatch.

WANT 6-room bungalow for 12-room modern residence, south; A1 condition. GR. 4072.

WANT 12 to 20-family efficiency for clear bungalow and cash. EV. 7117.

WAREHOUSE BUILDING — And extra ground; switch; sell cheap or trade. Box N-66, Post-Dispatch.

WESTWOOD DR., 7xx—Clayton; new 8-family apartment, 4, 5 and 6 rooms; will trade. Call
DUKE-YOUNG, INC., 16 N. 8th. CH. 3944.

202 Holmes avenue, Oakland; 9-room brick residence in splendid condition; 2-car brick garage; lot 100x156, for modern flat on South Side.

JOHN P. DOLAN REALTY CO. INC.
HI 2810 · REALTORS · GRand

3-ROOM FRAME—2-car garage; one mile west of Overland; for small farm. PA. 7404W.

30-FAMILY APARTMENT—Almost new; rent $15,420; 10-year loan; trade for other property. Box N-121, Post-Dis.

REAL ESTATE—WTD. TO BUY

IF YOU WANT TO SELL OR TRADE

And want quick action with reliable and fair treatment, don't hesitate to give me a listing. No charge for advertising. Act now. My 40 years of experience is at your disposal.
GEO. J. WANSTRATH, Realtor,
Central 2940. 715 Chestnut.

FOR A QUICK SALE
"SEE US"
CHRISTIAN BRINKOP
3621 S. GRAND. LA. 3040.

WANT COLORED RESIDENCE.
Have client for 4-bedroom residence. Must be north of Easton, west of Sarah. Quick action.
GEO. J. WANSTRATH,
CE. 2940. 715 Chestnut st. PA. 4399.

We will pay up to $30,000 for West End or county residences, lots or acreage.
Westland Realty Co.
1220 Chemical Bldg. CH. 3530

WE WILL PAY CASH FOR YOUR PROPERTY
Any Size, Any Condition
HARRY M. FINE REALTY CO., INC.
809 Chestnut St. CHestnut 9151-52.

CASH FOR YOUR PROPERTY ACTION! NO DELAY
GHERTNER REALTY & BLDG. CO.
5715 Easton MU. 1380

We Buy and List Property
Quick Cash Deals, MA. 4182
GLICK R. E. CO.
N. W. Cor. 8th and Chestnut.

CASH FOR REAL ESTATE

We have cash buyers and good property to exchange; list your property with specialists. See us. Open 8 a. m. to 8 p. m.
Keeney-Toelle, 5506 Nat. Bridge, MU. 7370

WE HAVE CASH BUYERS

If you have real estate for sale or exchange; phone us.
EASTON-TAYLOR TRUST CO.,
4915 Delmar. FOrest 4233.

WHY PAY COMMISSION?
Will pay cash for your property, city or county. Call Jefferson 9646 or write 4461 Olive, Apartment 400.

PROPERTY FOR INVESTMENT.
Private party, cash. Box E-258, Post-Dis.

CASH BUYERS FOR SOUTH SIDE PROPERTY FOR QUICK RESULTS. CALL JOLLY, RI. 4898.

CHEAP cottage or flat wtd.; pay cash if price is reasonable. Box W-19, P.-D.

NEW BUSINESS PROPERTY—2 stores, 1 or 2 flats; prefer Southampton; trade fine residence, south, and assume. FO. 3133.

I PAY all cash for property; highest prices; anywhere; no commission. Box W-270, Post-Dispatch.

WANTED—Warehouse or building suitable for manufacturing purposes; not less than 20,000 feet or more, describe and give location and price.
B. H. STOLTMAN R. E. CO.

WE CAN SELL YOUR CITY PROPERTY QUICK. NO SALE, NO EXPENSE.
O'REILLY REAL ESTATE CO.,
MAin 2457. 705 Chestnut.

Bungalows, Cottages Wanted

OFFICE OPEN SUNDAY

We need all types of bungalows to sell. We have the buyers. Phone today.
O'ROURKE, 5471 GRAVOIS. Riv. 4310

I want a 5-room modern bungalow with stairs to attic, side drive, or corner lot. Must be a bargain; $8000 to $10,000. South side. Box C-347, Post-Dispatch.

ARCHITECT'S PLAN SERVICE
Stock plans for small homes; prices reasonable. Box E-53, Post-Dispatch.

BUNGALOW—5 rooms, Lee or Kossuth district, around $5000. Box W-164, Post-Dispatch.

BUNGALOW OR FLAT Wtd.—Direct from owner; 5 or 6 rooms; must be bargain for cash. Box A-31, Post-Dispatch.

BUNGALOW Wtd.—7 or 8 rooms; modern; South Side. Give price and terms. Box A-33, Post-Dispatch.

BUNGALOW OR COTTAGE—4 or 5 rooms, have cash. Box T-48, Post-Dispatch.

COTTAGE Wtd.—From owner, south preferred. Box A-263, Post-Dispatch.

COTTAGES or bungalows in good location. Box W-47, Post-Dispatch.

COTTAGE OR FLAT Wtd.—3 or 4 rooms; cash buyer if bargain. Box W-184, P.-D.

COTTAGE—4 rooms, near Wagner; bargain, cash. Box W-107, Post-Dispatch.

HAVE cash buyer for cottage or bungalow, south or county; want bargain for cash. Box T-369, Post-Dispatch.

REAL ESTATE—WTD. TO BUY

Bungalows, Cottages Wanted

HAVE cash for 4 or 5 room cottage or bungalow; neighborhood. Box T-287, Post-Dispatch.

I WANT to buy a home; have cash. Box T-85, Post-Dispatch.

SOUTHWEST corner 10th and Howard, factory building, approximately 20,000 sq. ft., sprinklered, elevator. Priced to sell.
HILMER-DUTTON, CO. 5572.

Business Property Wanted

WANTED—50,000 square feet, one-story, suitable for shoe factory. Box W-121, Post-Dispatch.

Flats and Apartments Wanted

We Need All Types of Single and Double Flats
We have the buyers. Phone today.
OFFICE OPEN SUNDAY
O'ROURKE, 5471 GRAVOIS. Riv. 4310

FLAT Wtd. — 4-room single with bath; northwest; pay cash for bargain. Box W-252, Post-Dispatch.

FLAT—Single, South, 5-5 rooms, near Kingshighway. Box W-31, Post-Dis.

FLATS or apartments for investment. Pay cash. Box W-173, Post-Dispatch.

FLAT—Single, northwest, 4-4 rooms, modern; cash buyer. Box N-415, Post-Dis.

FOUR and 5 rooms, cash or terms. Box T-31, Post-Dispatch.

I HAVE a buyer for a modern 3-room or 4-room 4-family flat in good neighborhood. Must be modern. Please submit your offerings by calling Mr. Feldhaus, CO. 3700 or MU. 0871.

SINGLE FLAT Wtd.—3 or 4 rooms, modern, southwest preferred; want real bargain for cash. Answer Box E-407, P.-D.

WANT some old property with good income. Kintzele, 3548 Grand. GRand 9524.

WANTED—Flats for business property in Maplewood. MAin 2968.

WILL pay all cash for good single flat; southwest. Box A-113, Post-Dispatch.

2-FAMILY FLAT Wtd.—4-5 rooms; describe fully. Box W-247, Post-Dispatch.

4-FAMILY FLAT Wtd.—Condition no object. Box W-124, Post-Dispatch.

Residences Wanted

DESIRE to buy home immediately; preferably Pasadena Hills; will spend between $8000 and $9000; private party. Box E-109, Post-Disp

BUNGALOWS AND COTTAGES For Sale

Northwest

THEKLA, 4931—5-room modern brick bungalow; garage.
STRODTMAN & STRODTMAN, CE. 8966.

THEODOSIA, 5344—5-room frame; bath and furnace; lot 50x125; vacant; to settle an estate.
5132 Robin; 5-room brick; bath and furnace; priced right.
4813 Cote Brilliante; brick; 4 rooms first floor, 2 finished basement rooms; bath and furnace; large lot; bargain.
HAFFNER & GIBSTINE R. E., FO. 0163.

THRUSH, 5253—Brick cottage, wrecked but plenty salvage; water, sewer and gas in, lot 25x138; listed $850; make offer. CH. 6973.

OFFER WANTED

5363 Wabada; 4-room cottage, shingle over frame; bath; furnace.
KNICKMEYER-FLEER, COlfax 3425.

WABADA, 5868—5-room brick, hot-water heat; only $4000; a real bargain.
ATLAS REALTY CO., 6104 Easton.

WALNUT PARK SELECTIONS

47xx Wren, 5 rooms, modern; beautiful home; $4000.
54xx Flower, 7 rooms, modern; perfect condition; $5000.
Keeney-Toelle, 5506 Nat. Bridge. MU. 7370

MUST SELL QUICK

50xx Wren av.; 6 rooms, bath, 50-foot lot.
Keeney-Toelle, 5506 Nat. Bridge. MU. 7370

MODERN BUNGALOW

OWNER MUST SELL.
6337 Woodland av., 5 rooms with all conveniences and in excellent condition; 40-foot lot; price $5250. Desirable terms; 2 blocks from Walnut Park bus line at Lillian and Goodfellow. Call MAin 4527.

South

New Bungalows

OPEN SUNDAYS

These beautiful new bungalows must be seen to be appreciated.

3615 OAK HILL — — — $5650
4040 FAIRVIEW — — — 5600
4038 FAIRVIEW — — — 5600
4053 POTOMAC — — — 5250

'SEE US"

CHRISTIAN BRINKOP
3631 S. GRAND LAc. 3040

LIERMAN, 3975—Almost new, 5 rooms. Want offer.
52xx Murdoch, 5 and sunroom, lot 50x125.
4729 Terrace, 5 rooms, offer wanted.
4271 Oleatha, 3 rooms, must sell.
4236 Oregon, 3 rooms, $2250.
7047 Lansdowne, 6 rooms, air conditioned, rathskeller, $3900.
6619 Parkwood, 5 rooms, $5500.
RENGEL-WEBER R. E. CO.
3539 S. Grand. LA. 9543.

DESIGNED FOR HAPPY LIVING

MONTANA, 3622—Here's one worthy of inspection—tile bath, hardwood floors, 2 bedrooms on 2nd floor; easy terms takes it. Open for inspection.
DICKMANN, 804 Chestnut. MAin 4111.

HOLLY HILLS

Dover Pl., 3641—5 rooms one floor; large living room; insulated and air-conditioned; beautiful rathskeller; formal garden and pool. Be sure to see the inside of this house. FL. 6000.
Carl G. STIFEL Realty

NEW BUNGALOWS 4035-4043 FAIRVIEW

8 built, 6 sold; 5 rooms and reception hall on one floor; ultra-modern in every detail. Buy direct from builder. May trade. RI. 2505.

OPEN ALL DAY SUNDAY!
5218 So. Grand, modern 5-room screen porch bungalow; hot-water heat; garage.
OFFICE OPEN SUNDAY!
MEHLER 3216 S. Grand LA. 4000

Carondelet Park District

4134 Toenges; modern brick with 4 rooms and sunroom, 4 years old, tile bath, brick garage; built by owner for a home. Call MAin 2046.
MILTENBERGER & SON, 806 Chestnut.

CLEVELAND HIGH BARGAIN.
4424 S. 37TH ST.
5-room ultra modern bungalow; rathskeller; 2-car garage; at a low price.
FEDERER 2610 GRAVOIS PR. 1519

Looking for a Bargain

Choice Holly Hills bungalow, 4137 Toenges; private owner has a 5 and sunroom modern, 4-room, first floor, 2 bedrooms and bath upstairs; screened porch, 2-car garage; H. W. H. C. loan; small down payment. PR. 2600.

5-ROOM BRICK BUNGALOWS
Direct from Mr. Geist, the builder; 7347 Sharp; exceptionally well-built homes near Carondelet Park; tile bath, modern kitchen, side drive; make extra bedroom upstairs; $500 less than today's cost. 6000 Loughborough, 3 blocks south.

6-Room Modern Brick Bungalow

on Wyoming street, hot-water heat, hardwood floors, 2-car garage. Low price. Offers considered.
DICKMANN, 804 Chestnut. MAin 4111.

$200 CASH

$30 monthly buys 3903 Walsh; a cottage of 4 rooms, bath and furnace; priced $2500.
KRATZ-FISCHER 2604 Cherokee GRand 4072

OPEN DAILY—2 TO 5 P. M.
3758 NEOSHO ST.
New brick; 5 large rooms; tile bath and kitchen; ⅞-inch hardwood floors; hot-water heat; garage.
M. A. RUST & SONS R. CO. MAin 4551.

Cozy Brick—Only $3950

Four nice rooms and sunroom; bath and furnace.
BE SURE TO SEE.
3652 French Ave., Open 2-5
One block south of 3600 Loughborough.
YECKEL-EARICKSON 3542 GRAVOIS

HOLLY HILLS

Leona, 6201—Cor. of Federer Pl.; beautiful new home, 6 rooms and sun room; wonderful school and church district; everything modern. FL. 6000.
Carl G. STIFEL Realty

We Have All Types of Bungalows and Cottages

For sale at the right price. Call today.
O'ROURKE, 5471 GRAVOIS. Riv. 4310

Bungalow—St. Pius Parish

3429 Connecticut; five dandy rooms; modern; very convenient location; write for full details
YECKEL-EARICKSON 3542 Gravois

BARGAIN

3 rooms down, 2 up; bath, furnace; good condition; low price. Call
WENZLICK. CHESTNUT 6900.

INSPECT
4705 Stone; new 5-room brick bungalow under construction. See today. Open.
KRATZ-FISCHER 2604 Cherokee GRand 4072

Easy to Look at Easy to Buy Open

3831 Bingham, 5-room bungalow, bargain.
O'ROURKE, 5471 GRAVOIS. Riv. 4310

$500 CASH—BALANCE LIKE RENT
4612 S. 38TH ST.
New brick; 5 rooms; tile bath and kitchen; hardwood floors; garage; lot 35x142.
M. A. RUST & SONS R. CO. MAin 4551.

$300 DOWN, balance $20 month until paid; only $2300; 3-room brick, furnace, bath, brick garage, garden; near Park and California. RI. 3611.

ONLY $5750

3911 Kingsland Court; 5 room modern brick bungalow; 2 car garage. Open. 1 block south of Meramec St.
4-ROOM BRICK;
hot-water heat — $3250
4958 Hummelsheim (8000 Gravois); $500 will handle. RI. 4300.

Opposite St. John's Church, Corner Delor & Newport

5-room brick bungalow, under $5000.
O'ROURKE, 5471 GRAVOIS. Riv. 4310

ONLY $2500

118 W. Arlee (formerly Mary Ave.) four rooms, furnace, garage; A1 condition.
M. Hammel R. E. Co., 6721 S. Broadway.

YOU CAN'T GO WRONG IF YOU BUY
4701 Allemania; modern 6-room brick bungalow; corner location; 2-car garage; like new; owner will show. Call
SEITZ, FL. 6800.

BUNGALOWS AND COTTAGES For Sale

South

A PERFECT HOME



4142 Haven

See this beautiful 5-room brick bungalow. Air conditioned heat. Ideally arranged, quality construction throughout.
M. HAMMEL R. E. CO.
6721 S. Broadway

$4750
4673 Idaho Ave., 5 rooms and bath; hot-water, heat, oil burner; 3-car garage.

5-ROOM MODERN HOME—Slate roof, for $4000; also has garage; don't delay; will be sold to first party with earnest money.
MAin 4111. DICKMANN, 804 Chestnut.

OFFER WANTED
5-room modern brick bungalow, 4011 Miami st., one year old; ultra-modern.
O'ROURKE, 5471 GRAVOIS. Riv. 4310

WIDOW MUST SELL
41xx Taft; 6 rooms, arranged for two families; 2 baths; furnace. RI. 4300.

ADKINS, 6109—5 rooms, modern bungalow, block east Morganford at 6100; price $5750. Open Sunday 2-5.

ALABAMA, 6130—Beautiful 5-room home newly decorated; hot-water heat, lot 100 x125; 1 3-car and 1 single garage; fish pond, lots of trees and shrubbery. Will sell at a bargain. Owner.

ALABAMA, 5238—6 rooms, bath, furnace, hardwood floors, 3-car garage; only $4750.

4723 ALASKA,
OPEN SUNDAY, 1 TO 6 P. M.
5-room cottage; air-conditioned heat; garage; bath; newly decorated; near Catholic and public schools and car line.
A. J. Meyer & Co., 3606 Gravois, FR. 5322.

ST. CECELIA'S PARISH—OPEN.
5210 Alaska; modern 5-room brick cottage; tile and Vitrolite bath; 2-car garage; terms. KAMP, CH. 8342.

ALASKA, 46xx—5-room modern brick; St. Cecelia Parish; $4200. RI. 4898.

ALBION, 2330—Due to illness, sacrifice 9 rooms, suitable rooming house.

ALEXANDER, 4733—4 rooms; modern. 3702 O'Meara; 5 rooms; modern. 5247 Bonita; 6 rooms; modern. 49xx Gresham; 5 rooms; only $4500. 3634 Michigan; 6 rooms, at bargain. 4719 Alaska; 6 rooms; modern. 5975 Wanda; 6 rooms; dandy. 4406 Taft; 6 rooms; brick; offer. 4734 Rosa; 5 rooms; modern. 41xx Taft; 6 rooms; modern; $5500. 37xx Pennsylvania; 5 rooms; cheap. 4984 Blow; arranged as flat. Want offers on these properties.
RI. 4898. JOLLY, 5629 Gravois.

ALEXANDER, 6725—1 block from Caron-delet Park; on Loughborough; small cottage on rear of 50x140 ft. lot; reasonable; investigate.

1822 ALFRED—OPEN 2-5 P. M.
6-room bungalow, only few years old; anxious to sell; will consider any reasonable offer.
RENGEL-WEBER, 3539 S. GRAND. LA. 9543.

5335 Alfred Av.
Open 5-Room Bungalow
Fine condition, rare bargain, $3500.
O'ROURKE, 5471 GRAVOIS. Riv. 4310

BATES, 4216—Bungalow, 6 rooms, bath, furnace. Schools near. Cheap.

Like New 6-Room Frame Home

3352 S. Grand ALTMAYER PROS 3535
41xx Bates St.
Deep lot, trees, grapes, real bargain.
O'ROURKE, 5471 GRAVOIS. Riv. 4310

BATES, 5416—Brick bungalow; 4 rooms down, 3 up; hot-air heat; all modern improvements; garage. RI. 3919W.

OPEN AFTERNOONS AND EVENINGS.
7-room, hardwood floors; tile bath; extra lavatory; furnace; garage, bargain.
A. J. Meyer & Co., 3606 Gravois, FR. 5322.

BINGHAM, 4134—Near Gravois; 5 rooms, hot-water heat, etc. $3750. RI. 5157J.

BRICK—4 rooms, bath, furnace, garage. 3700 south; sacrifice $3150. LA. 7440.

BROADWAY, 5621 S.—Modern brick, 5 rooms, large corner lot; facing city park; little cash. RI. 3555.

BUNGALOW—Brick, 5 rooms, modern, near Cherokee shopping center. Reduced to $3700 for quick sale.

3352 ALTMAYER PROS 3535

S. Grand

BUNGALOW—My 5-room modern brick; must sell or will lose under first deed of trust; sell for $4650; your gain, my loss; Holy Family Parish. Box N-182, Post-Dispatch.

BUNGALOW—5 rooms, bath, finished basement; $3000; monthly payments. Owner, 213 Viehl av., 9800 S. Broadway.

BUNGALOW—Buy direct from owner; 5 and sunroom, $6750; payment $750; ideal location. 4306 S. 38th st.

BUNGALOW—6 rooms; faces Carondelet Park. Consider trade. RI. 4898.

BUNGALOW—4 rooms, bath; 60x135; close estate; $1850. RI. 4898.

BUNGALOW—5 rooms; extra lot; Grand-Bates; very nice. RI. 4898.

3813 BURGEN

Beautiful bungalow; has everything you can look for in the new home; 5 large airy rooms, superfine floors, attractive tiled kitchen and bath; beautiful yard.
FEDERER 2610 GRAVOIS PR. 1519

CAROLINE, 26xx—4 rooms, bath, furnace, garage; $2000. LAcede 7440.

Look 6064 Carlsbad, Near Gravois & Christy

5 rooms, modern, $500 down; easy terms.
O'ROURKE, 5471 GRAVOIS. Riv. 4310

3-3 DUPLEX 2603 CAROLINE Only $1650

Rent $300 a year; baths; good condition; excellent investment.
MICHELSON REALTY CO., 820 Chestnut

CASH OUT—Holly Hills section, 6710 Parkwood; 6 rooms one floor; steam heat; $1750 down, balance first d. t. Riverside 3611.

Open 3840 S. Compton

5-Room Brick Cottage
Newly reconditioned; easy terms.
O'ROURKE, 5471 GRAVOIS. Riv. 4310

CONNECTICUT, 3971—6 rooms, sunroom; modern; hot-water heat, automatic heater; 3 extremely large closets and one cedar; shower and lavatory in basement; slate-roof 2-car garage; excellent condition; sacrifice for quick sale or trade for 4 or 5 room in North or Southampton. PR. 4690.

COTTAGE—South; 5 rooms, reception hall, sunroom, bath, furnace, garage; newly decorated; tile bath and kitchen; good condition. Inquire 2834 Wyoming.

A REAL VALUE — ONLY $3750

3207 Dakota, five nice rooms, bath, and hot-water heat; 2-car garage; St. Anthony's Parish and near grade, and high schools. Easy terms, like rent.

OPEN TODAY 2-5
YECKEL-EARICKSON 3542 Gravois

BUNGALOW—5-room, modern brick, near Cleveland High School; $5000 for quick sale. Box T-89, Post-Dispatch.

DELOR, 4007—4 rooms, modern, terms
RENGEL-WEBER, 3539 S. Grand. LA. 9543

DELOR, 3923—New 4-room brick shingled bungalow. See today. RI. 4898.

DELOR, 4210—5-room frame; St. John's Parish; sell at bargain. RI. 4898.

DOVER, 921—5-room modern, tile wall, bath, choice location, near schools, transportation; bargain. Riv. 23614.

DUPLEX BUNGALOW—Practically new; 3-3, with garage. RI. 4898.

EAST IOWA, 4044—4-room modern brick; faces park; bargain. Open. RI. 4898.

2 CHOICE BRICK BUNGALOWS. 4044-4046 FAIRVIEW

5 rooms and sunroom, reconditioned interior and exterior like new. Buy these and save money. Price $4650. Inspect today. Open 1 to 6 p. m.
A. J. Meyer & Co., 3606 Gravois. FR. 5322

FAIRVIEW, 3812—5 rooms, modern double, garage, priced right. Ewers, 3190 S. Grand. FR. 2020.

FENDLER PL., 50xx—Dandy 4-room modern frame; sell cheap. RI. 4898.

BUNGALOWS AND COTTAGES For Sale

South

GERTRUDE, 4321—Brick; 5 rooms; 1 floor; all conveniences; garage; reasonable price.
TONY HURLEMAN, Realtor. LA. 9092.

5343 GILSON—$3500

5-room brick, modern. Owner, PA. 5226.

YOUR CHANCE TO GET STARTED
5018 GRACE—$4750
OPEN DAILY 1:30-7:30
STARTING TUESDAY
4 modern rooms with Murphy in-a-door bed.
3352 S. Grand ALTMAYER PROS. 3535

5421 GRACE AV.
5-room matt brick bungalow; title bath; large living room with fireplace; hardwood floors; 2-car garage; lot 35x142; one block from Grand.
M. A. RUST & SONS R. CO. MAin 4551.

GRAND-KEOKUK — Clean cut five-room brick; modern; $3950. LAcede 7440.

GRAND, 3461 S.—MUST SELL; SACRIFICE. MAKE OFFER.

GRANT PL., 5540—5 large rooms, 2 floors, modern, good construction, allowance for decorating; priced right. Walter W. Rumer, 6646 Gravois. FL. 3000.

GRAVOIS, 4640—Duplex bungalow, 4-room brick, rent $40; make offer; owner.

HAVE foreclosed bungalow, south; A1 condition; will sell right. May trade. Box T-11, Post-Dispatch.

4053 HAVEN ST.

Latest style and arrangement; 6 rooms; tile bath and kitchen; vapor heat. See it today and make your deal on it.

FEDERER 2610 GRAVOIS PR. 1519

HEIDELBERG, 47xx—NICE 3-3 FRAME DUPLEX. EXTRA LARGE CORNER LOT. ONLY $3500. SMALL DOWN PAYMENT.

WEISS 4433 GRAVOIS RI. 2331

4-Rm. Brick, Hot-Water Heat, $3250

4958 Hummelsheim; 80xx Gravois; $500 will handle. Open. RI. 4300.

$100 DOWN buys 509 West Hurck; 3-room brick; good condition; street improved; immediate possession. Herman Taule, 5122 Virginia.

HYDRAULIC, 37xx—Bungalow, 6 rooms, modern. Reasonable offer may buy.

3352 ALTMAYER PROS 3535

S. Grand

ILLINOIS, 3541 — 5-room cottage, too large; consider smaller, south. LAc. 7440.

A BARGAIN—HURRY!
Itaska, 3920—2 rooms and enclosed porch; toilet; walks, street made; lot 30x125; only $1050.

OSTERKAMP 5421 Gravois RI. 2542

ITASKA, 3411—4 rooms, hot-water heat, hardwood floors, bargain.
CALL FOR NEW PRICE.
RENGEL-WEBER, 3539 S. Grand. LA.9543

LIBERTY, 3231—Brick cottage, sell cheap or trade. RI. 3555.

3427 Louisiana, Only $3500

Brick cottage; four nice rooms; bath; furnace, convenient location.
YECKEL-EARICKSON 3542 Gravois

LOUISIANA, 3641—5 rooms, bath, furnace; garage, hot-water heat; anxious to sell.
RENGEL-WEBER, 3539 S. Grand. LA.9543

5974 MARWINETTE

See this lovely home today; 5 rooms and sunroom; hot-water heat. "SEE US."
BRINKOP, 3621 S. GRAND, LA. 3040.

MERAMEC, 39xx—6-room bungalow; lot 35x243; Resurrection Parish. RI. 4898.

5409 MICHIGAN

Very fine modern 5-room brick, hot-water heat; double garage; large lot; good condition; priced right; open today, 2 until 5; inspect.
BRINKMANN, 4910 Gravois. Riv. 3010.

MICHIGAN, 3637 — Modern, $5500; 5-room brick, big lot. RI. 3555.

MICHIGAN, 4726—4-room modern brick, bath, furnace; $2850. PR. 4569.

MILENTZ, 4712—Frame duplex; sell very reasonable. RI. 4898.

3735 MINNESOTA—A REAL BUY.
A 3-room cottage at $1750.
RENGEL-WEBER, 3539 S. Grand. LA.9543

OHIO, 3151—4-room; brick garage. Inquire 2755 Dalton.

OLEATHA, 4150—New 5-room, 1 floor, brick bungalow, trade or sell. GR. 0534. Open Sunday.

NEAR CLEVELAND HIGH SCHOOL.
3706 O'MEARA.
5 rooms, tile wall bath and kitchen; newly decorated; modern bath room fixtures; metal weatherstripped; 2-car garage.
A. J. Meyer & Co., 3606 Gravois. FR. 5322.

OSCEOLA, 3835—Brand-new 4-room brick; Resurrection Parish; tiled bath, unfinished attic. Open. Riverside 4898.

OSCEOLA, 4158—Modern shingled 5-room frame, bath, furnace, garage; real bargain. $2850. Rensbecker, GA. 4244.

OSECOLA 4347—Modern 5-room bungalow, with upstairs finished. RI. 4898.

8411 PENNSYLVANIA

Only $3850 for this 4-room, bath and furnace, cottage. "SEE US."
BRINKOP, 3621 S. GRAND, LA. 3040.

4743 PENNSYLVANIA, $1750

Large 2-room brick cottage. Owner, Parkview 5226.

8523-25 PHILO

5-ROOM BUNGALOWS; SOMETHING BETTER; OPEN SUNDAY AND DAILY 1 TO 6 P. M. DRIVE OUT GRAVOIS TO 8700, TURN RIGHT HALF BLOCK.

POOR MAN'S CHANCE—$300 down, $20 month covers everything. Owner, RI. 7611

OPEN FOR INSPECTION 2 TO 5:30
POTOMAC, 4834—Fine 4-room brick bungalow; modern; garage; bargain. LOW PRICE FOR QUICK SALE. Inquire Rengel-Weber, 3539 S. Grand. LA. 9543.

POTOMAC, 4320—Neat cottage; large lot; terms; open Sunday; $2500.

PRACTICALLY NEW 5-room modern brick, tile bath and kitchen; garage; well located. Owner says sell.
BRINKMANN, 4910 Gravois. RI. 3010.

PULASKI, 3221—5 rooms, bath, furnace, garage, real buy. LAcede 7440.

3614 RISCH

North of Risch's Grove; off Lemay Ferry Road; 1 block school and transportation.
M. Hammel R. E. Co. Riv. 5071

$300 DOWN, balance monthly, buys 3623 Robert av., 3-room brick, bath, hot-water heat, fine basement, large lot; immediate possession. Herman Taule, 5122 Virginia.

SCHILLER, 3920—Dandy 4-room brick cottage one block north Bates bus; priced very low; easy terms. Open.

SCHILLER, 3xxx—Beautiful corner; 4 and 6 room in North or Southampton. PR. 4690.

A Real Buy—Only $4500

Six nice rooms; bath; furnace; hardwood floors; slate roof.
See 3820 SHAW—Open 2-5
YECKEL-EARICKSON 3542 Gravois

VARRELMAN, 4617—4 rooms, hot-water heat; 3-car garage; a real bargain; price $3750.
ATLAS REALTY CO., 6104 Easton.

$2250.00

5612 Vermont; don't fail to see this; 5 rooms, bath and garage; newly painted. Open today from 1 to 5 p. m.
R. L. GREGORY, WAbash 359 or FL. 7790

VERMONT, 6606—Well-kept 6-room brick; lot 52x125; to settle estate.
BRINKMANN, 4910 Gravois. RI. 3010.

VIRGINIA, 2917—5 rooms, bath; hot-water heat.

WALLACE, 4273—Modern 5-room brick bungalow, on corner lot; original price $9750; price now $4750; terms but no trade; open for inspection.
MARTIN-SHORT & CO.
6209 Gravois RI. 3322.

711 WILMINGTON

Brick cottage, 4 large rooms, bath, furnace, only $3750. "SEE US."
BRINKOP, 3621 S. GRAND, LA. 3040.

WILMINGTON — 4-room brick; modern; hardwood floors; only $3750; want offer. Call Brunner, RI. 5330.

4209 WYOMING

HOLY FAMILY PARISH. OPEN.
A GENUINE VALUE—3-room brick cottage; bath, clean, $2000.
RENGEL-WEBER, 3539 S. Grand. LA. 9543

BUNGALOWS FOR SALE—Southwest

SAVE $1000!!

BUY IN
MILTON TERRACE
DIRECT FROM BUILDER

Located 6200 and 6300 Blocks of Chippewa, Winona and Bancroft, Being One Block West of Hampton Blvd.



SEE DISPLAY HOME

6212 Chippewa Blvd.

Open 8 A. M. to 9 P. M. Daily

DISPLAY HOUSE



$5750 up
5539 Neosho
NEW 5-ROOM BUNGALOW.
M. HAMMEL R. E. CO.
6721 S. Broadway

RANCH-HOUSE BUNGALOWS $6150

1 SOLD—3 LEFT
6626-34-42 Maurice avenue, 1 block south of Fyler av. and west of Watson rd.; new 5-room brick bungalows; tile kitchen and bath; real fireplace; strictly modern; best construction; each lot has a frontage of over 60 feet; streets in and paid for; price complete $6150; reasonable terms. Look at these new homes—they are decidedly different.

OPEN EVERY DAY

HAUER-LUSTKANDL REALTY CO.
806 Chestnut. 3525 Watson rd.

OPEN TODAY
NEW BUNGALOWS

10% to 15% down, balance in monthly payments. My own exclusive financing plan. No commissions. No renewals.
6515-35 HANCOCK AV.
Just west of Watson road. 5 rooms, brick; good floor plan, tiled kitchen and bath. Complete in every way. Nothing to add. Right price.
TONY HURLEMAN, Realtor. LA. 9092.
3109 S. Grand Blvd. at Arsenal.

NEW 6-ROOM

Large, light, airy rooms; wash-room and bath; 2 large porches; 2-car garage. Complete, ready to move into. Only one available. Duplicate will be 10 per cent higher.

See 5620 Delor St.
Open Sunday 10 to 6
Open Week Days 2 to 5

Southampton's Prettiest Home

8ix rooms, 3 bedrooms, tile bath with built-in electric heater; extra lavatory; tile kitchen with gum cabinets; Venetian blinds; air-conditioned; see this fine quality built home today.

5620 Delor—Open 1-6
YECKEL-EARICKSON 3542 Gravois

SAVE $1000

BUY DIRECT FROM BUILDER
5752-56-57 Lindenwood; all on 35 and 40 foot lots; marble window sills, steel sash, indirect lighting, carved ceilings. See furnished home at 5756 Lindenwood. One block north of Chippewa and one block east of Hampton. See Wm. Cole, builder, on premises.

"INTEGRITY BUILT BUNGALOWS"

5453 DELOR—6 ROOMS, TILE KITCHEN, BATH, SHOWER ROOM; BEAUTIFUL, CHARMING.

5528 ITASKA—5 ROOMS, TILE BATH AND KITCHEN, DE-LIGHTFUL

5615 EICHELBERGER—5 ROOMS, 1 FLOOR, CONVENIENTLY PLANNED.

Modern Bungalow — Only $4250

Reconditioned; like new; 6 rooms; (3 bedrooms); bath; furnace; everything redecorated and painted; near Our Lady of Sorrows Church, schools, stores and bus; 2-car garage.
4973 BONITA—Open Today 2-5
YECKEL-EARICKSON 3542 Gravois

YOU'LL BE SOLD

When you look at this English cottage; 7 rooms, 2 baths, air-conditioned heat; 2-car garage at 6243 Delor, St. Louis Hills. Near fine schools, churches, park.

Cornet-Zeibig
719 Chestnut MAin 4560

MODERN 5 ROOMS, $5650

5153 Eichelberger; 5 rooms, strictly modern; tile wall bath and kitchen; large rathskeller, dandy; garage, in a beautiful neighborhood; open.

ARCHSHOEFER & SKAGGS MONEY TO LOAN

806 Chestnut. CH. 6243

WALSH BETTER BUILT HOMES.
6 BUILT—6 SOLD.
See 5437 Rhodes; single flat, under construction; opening of new bungalows; trade your property on a new home. Will build on your lot.

WALSH 5438 Gravois RI. 4100

A REAL BARGAIN ON EASY TERMS

5642 Rosa; 5 rooms and small room; tile bath and kitchen, hot-water heat, hardwood floors. Open today.

HOLLY HILLS, 5624 S. Grand. RI. 7117

BRICK BUNGALOW BARGAIN, $4950
West of Kingshighway, 5 rooms, 1 floor, tile bath hardwood floors; immediate possession. This won't last long.
CALL TODAY—OFFICE OPEN.

MEHLER 3216 S. Grand LA 4000

A REAL BUNGALOW

5032 Sutherland; 5 rooms, breakfast room, sunroom, large sleeping porch; modern; oil burner; close to schools, churches, transportation.
O. J. McCAWLEY R. CO. MAin 2813.

New High School District $5500—TERMS

2625 S. Kingshighway; 7 large rooms; steam heat; 2-car garage.
Archshoefer & Skaggs R. E. Co., CH. 6243

OPEN WEEK DAYS 1 to 5

5017 KINGSHIGHWAY BLVD.
Kingshighway bungalow; brick; 5 rooms; modern; $6000. Leaving city.

ALTMAYER PROS 3535

3352 S. Grand

Many persons read Post-Dispatch want ads each day to fill the wants advertised. Post-Dispatch want ads bring results.

BUNGALOWS AND COTTAGES For Sale

Southwest

THIS COMFORTABLE HOME
6725 Fyler; 5-room brick, large yard; lots of fruit, flowers, shrubs; good reason for selling.
KORTE, 717½ Chestnut. MA. 4258

7055 GLADES.
$2800 Bungalow Bargain.
4-room frame bungalow; bath and furnace, 2-car garage, lot 43x160, call Miller, PR. 5322.

GOETHE, 5431—5 rooms; brick; $6200; terms. Elmer Marx, MAin 2383.

HANCOCK, 6916-18—3-room duplex, modern, garage, good investment.
RENGEL-WEBER, 3539 S. Grand. LA. 9543

6007 HARTFORD ST.—$4600

Nice 5-room bungalow. GLICK. MA. 4182

HAVE 5-room modern matt brick bungalow; sell $4500; big sacrifice. RI. 2505.

HILDA, 5120—5 room bungalow; fully modern; near transportation, schools; owner leaving city. Will sacrifice. Call at 5211 Heege. FL. 1453.

6744 HOFFMAN—$2950

4 rooms, modern, $300 down. Owner, PA. 5226.

HOLLY HILLS, 5741 — Modern 5-room brick bungalow; a real pick-up for someone. Low price for quick sale. Inspect and call SEITZ, FL. 5600; NAHN-HEBERER RLTY.; 3415 S. KINGSHIGHWAY. OFFICE OPEN SUNDAY.

5726 HOLLY HILLS, OPEN.
5 big rooms, like new, low price, easy terms, trade. RI. 3555.

ITASKA, 5929—5 rooms and sunroom; tile wall and floor bath, hardwood floors; good condition; fine home; ONLY $6500. INQUIRE NOW.
Rengel-Weber, 3539 S. Grand. LA. 9543.

ITASKA, 5506—Matt brick; 6 and sunroom; garage; $6500; owner.

5244 LINDENWOOD

6 rooms, 1 floor; tile kitchen and bath; modern throughout.
M. HAMMEL R. E. Co. Riv. 5071

5478 Loughborough

AT HAMPTON BLVD.; BRAND NEW; TODAY'S BEST BUY; OPEN.
MAGNOLIA, 6030—6 rooms, modern, bungalow, $4950. FR. 0844.

6325 MARQUETTE

New 5-room bungalow for sale; bargain. See owner and builder.

MARQUETTE, 6439—5-room brick bungalow; rock foundation; $4500; also 5449 Odell, 5-room brick bungalow, $3500. GR. 0534.

MIAMI, 50xx—5 rooms (3 down, 2 up); craftex walls, vitrolite bath, hardwood floors throughout; perfect condition; widow must sell. Box T-13, Post-Dis.

1517 MURDOCH

OPEN — TODAY, 2 TO 5.
Save $800; brand-new ultra modern 5-room bungalow; air-conditioned heat; latest features throughout; $6750; terms.
PHIL RAU RLTY., 5139 Shaw. GR. 8282.

NEW 5-room modern, air-conditioned; a very fine place, $6750. RI. 2600.

NEOSHO, 5636—Almost new 5 rooms; must sell on account of illness. Admission by card only.

JOE A. MUELLER 5540 Robert FL. 3374

NEOSHO, 4941—For 10 days, beautifully furnished 6 rooms, sunrooms; double garage; gorgeous shrubs; $7500.

NEOSHO, 5808—Fine modern brick; extra lot; see this. RI. 3555.

5301 NOTTINGHAM

5 and sunroom modern bungalow; large yard with shade and fruit trees; inspect this lovely low priced home today. Owner will show you through.
DIMMITT-RICKHOFF-BAYER, ST. 1314

Oleatha, 6308—Only $5950

5 rooms, tile bath kitchen, garage included. Open until 8:30 p. m.
HENRY HAMMER, Builder. WAtson 4676.

QUINCY, 52xx—Modern 5-room brick bungalow, beautiful yard, $4200. LA. 7440.

REBER PL., 6240—6-room modern matt brick; 2-car garage; owner anxious to sell or trade for cottage in county. Riverside 2505.

ROBERT, 49xx—Matt brick 4-room bungalow; will make terms. LAcede 7440.

ROBERT, 53xx—4 rooms and attic; very nice; bargain. RI. 4898.

5526 ROSA

I want to sell my really attractive bungalow; 5 rooms unfinished 2d floor tiled kitchen and bath; hot-water heat. Far ahead of the usual. Open for your inspection today.

5619 ROSA

Modern new 6 rooms; 4 and bath on 1st floor; 2 and lavatory on 2nd. Open daily. WALSH, FL. 5600; NAHN-HEBERER RLTY. CO., 3415 S. KINGSHIGHWAY.

ROSA, 4732—4 and sun, cottage, furnace, bath; $4250; trade; owner.

ROSA, 5020—6 rooms and bath, modern brick cottage; lot 97 ft. front.

SMILEY, 6741—Modern brick; 5 and sunroom, lot 40x200; brick garages, terms. RI. 3555.

SUNSHINE DR., 4922—6 years old; well built; 5-room brick; owner selling at a big loss. RIverside 2305.

Drive by 5237 Sunshine Dr. 5 & Sunroom Bungalow

Phone for low price; 50-ft. lot.
O'ROURKE, 5471 GRAVOIS. Riv. 4310

4918 SUTHERLAND

Beautiful brick five-room bungalow, brick front porch, garage, etc., only $7250; terms can be arranged; open Sunday.
HAUSCHULTE R. E. CO. 2407 N. Broadway.

5048 SUTHERLAND

Owner says sacrifice this 7-room home; corner lot; GRAVOIS cars and transportation; make your best offer.
FOSKIN-GABBERT. FRanklin 5033.

SUTHERLAND, 7004—New, extra well built 5-room brick; sleeping porch; open 2 to 5.
B. A. THOMPSON R. CO., 5872 Delmar.

PRICE $7450—TERMS

6304 Tholozan, 5-room brick, finished attic; vitrolite kitchen and bath.

Look at 5309 Walsh 4-Room Bungalow Open

Low price for quick sale.
O'ROURKE, 5471 GRAVOIS. Riv. 4310

WALSH, 6518—St. Louis Hills; see, make offer, new home. C. A. Beller, 4105 S. Grand. RI. 4555.

6415 WOODBINE CT.

Attractive 5-room bungalow on shady street; very modern; you'll want it.
FEDERER, 2610 Gravois. PR. 1519.

WOODBINE CT., 6406—Tile walls, vapor heat; make offer. FL. 5621.

JOHN P. DOLAN REALTY CO. INC
HI 2610

BUNGALOW—Southampton; beautiful 5 rooms; unfinished upstairs; tile kitchen and bath; hot-water heat; sell reasonably. Box T-12, Post-Dispatch.

BUNGALOW—5 rooms, modern; 6272 Marmaduke; good transportation; priced to sell. E. Witkopf, LA. 9481.

CHILDRESS, 3805—MODERN 5 ROOMS; VIT. BATH, H. W. HEAT. A REAL HOME. GET CARD OF ADMISSION AND SEE THIS.

3352 ALTMAYER PROS 3535

S. Grand

COLUMBIA, 4972 — Matt brick 6-room bungalow, water heat; will consider 5-5 modern single south. LAcede 7440.

COTTAGE—Frame, 5837 Arsenal; 3 rooms, owner. FLanders 8461.

Near Watson & Arsenal 3145 Clifton. Open.

Corner, 5-room brick bungalow; easy terms.
O'ROURKE, 5471 GRAVOIS. Riv. 4310

$5450 5-Room Brick Bungalow 6238 Columbia, A-1

See this bargain today, easy terms.
O'ROURKE, 5471 GRAVOIS. Riv. 4310

DELOR, 5441—Almost new; well built 5-room, double-Kable bungalow. See to appreciate. Built at cost prices.
Rengel-Weber, 3539 S. Grand. LA. 9543.

DELOR, 5251—Just completed; up-to-date 5-room brick bungalow; hot-water heat, etc.; open. Riverside 6083.

DELOR, 5524—Inspect. New; 5 rooms. Builder, RI. 0237J.

EICHELBERGER, 5511—5-room modern brick bungalow; steam heat; $4500.

3352 ALTMAYER PROS 3535

S. Grand

EICHELBERGER, 49xx — 5-room brick cottage, $4000. LAcede 7440.

5714 FINKMAN

A REAL BARGAIN.
6 rooms, unfinished second floor. Located just right for school, churches, transportation. You'll like it.

FEDERER 2610 GRAVOIS PR. 1519

FINKMAN, 54xx—Nice 5-room modern brick bungalow. Bargain. RI. 4898.

BUNGALOWS AND COTTAGES For Sale

West

NEW BUNGALOWS

$500 DOWN — TRADE
5 ROOMS



1323 Laclede Station Rd.

Continuation of Wise Ave.
Strictly Modern
$6500 Value $5750
Call ST. 0791 for further details.
GLICK REAL ESTATE CO. Chestnut at 8th. MA. 4182

The Real Estate Department of
MISSISSIPPI VALLEY TRUST CO.

Broadway & Olive CEntral 7830

Offers outstanding values in residences, bungalows and cottages, financed to suit you.

5840 DeGiverville; 8 rooms, steam, $5900
6208 Clayton; 4 rooms, furnace — $3000
6918 Dartmouth; 6 rms., hot water $5400

FLATS, APARTMENTS, FOR SALE

North

LIST OF FLATS
HAUSCHULTE R. E. CO.

1022-24 Theobald, 4-family, 4-room; hardwood floors; tile baths; furnace; $10,500.

1055-57 Theobald, 4-family, 3 rooms; tile bath, hardwood floors, furnaces; garage $12,500.

7507-09 Hoover, 4-family, 4 rooms; tile baths, hardwood floors, furnaces; garages; $13,000.

4166 Fair, 4-family, 4 rooms; tile bath, furnaces, hardwood floors; $10,500.

4000-02 N. 21st, 4-family, 3 rooms; tile bath, hardwood floors, furnaces; $9500.

4008-10 McPherson, 4-family, 6 rooms, bath, furnaces, hardwood floors; $10,000

5964-66 Wells, 4-family, 4 rooms, bath, furnace; large lot; $9500.

1965-67 Burd, 4-family, 3 rooms, bath, furnaces; $7000.

4010-12 St. Louis, 4-family, 4 rooms, bath, nice building; $7500.

6225 Cabanne, 4-family, 4 rooms, bath, furnace, hardwood floors; price $9500.

CALL FOR CARD TO INSPECT AND TERMS
HAUSCHULTE R. E. CO.
2407 N. BROADWAY.

GARFIELD, 3819 — Some bargain; 4-4½ baths, sunroom. RI. 2938W.

HEBERT, 2567W—3-5 brick; baths, house just reconditioned; small amount cash, balance monthly.
HILMER-DUTTON. CO. 5572.

HODIAMONT, 1623-25 — Four 3-room flats; unrestricted corner lot; Wellston Loop district; want offer.

McDONALD, 823 CHESTNUT. MA. 6142.

LABADIE, 4464—4-5 single, rent $50; $500 cash will handle; 3-car garage; $3750. McQuoid with GLICK. MA. 4182.

McLAREN, 827—3-3 brick; baths; large lot; nice location.
HILMER-DUTTON. CO. 5572.

$3250 BUYS! 1841 Madison—4-5 single; baths; garage. Good condition. Rents $444 annually.
EDW. L. KUHS, Realtors, JE. 3500

MADISON, 2203-05—8 families; rents $480; price $2450. EV. 4480.

NORTH MARKET, 3626—4-5-room single flat, furnace, bath, 2-car garage; price $2250. Small cash payment.
EICHENSER, 4033 W. Florissant. CO. 1030

NORTH MARKET, 3920-24—6-family, 3 and 3 rooms, garages, shows good return.
KNICKMEYER-FLEER, Colfax 3428.

PALM, 40xx—4-4 rooms, tile wall bath, hardwood floors, 2-car garage. Box N-137, Post-Dispatch.

PECK, 4153-55-57—3-4-5 rooms, a real buy.
KNICKMEYER-FLEER, Colfax 3428.

SALISBURY, 2150-52—3 and 3 room double, 3d floor; garages; in good condition.
KNICKMEYER-FLEER, COlfax 3428.

SULLIVAN, 1300-10—3 rooms, toilets, good income; price $14,000; property in first class condition.
NORTH ST. LOUIS TRUST CO.

SULLIVAN, 2716-18—Double 3-3; baths, garages, clean property subject to offer, GRECKY RLTY., 1510 Cass. CH. 4143.

TWENTY-FIRST, 4205 N.—3 and 3 single; hardwood floors, furnace, big bargains $3500; terms. Riv. 3611.

TWENTY-THIRD, 3926 N.—Frame flat; sleeping porch, lot 50x128; and 4 garages; all in A1 condition; newly painted. Owner on premises.

WARREN, 1920-22—4-family 3-3 brick; bath; income $1320. Low price.
HILMER-DUTTON. CO. 5572.

Northwest

WANT CASH OFFER

Out-of-town owner wants to cash up 2 singles:

5934 Theodosia, 4 and 5; listed at $4900.

3923 Page, 4 and 4; listed at $3750. Reasonable offer makes a deal.

GEO. J. WANSTRATH
CE. 2940. 715 Chestnut. PA. 4399.

4-FAMILY FLAT $2975

4012-14 St. Ferdinand; a really fine constructed building, that has just been completely modernized from its full concrete basement to the roof. New inside plumbing.
100 pct. rented at more than $600; this is the greatest bargain in a small investment that we have had in years.
ASSOCIATED REAL ESTATE BROKERS.
822 Chestnut st. CE. 4801.
822 CHESTNUT ST. CE. 4801.

FLAT AND HOUSE

5537 WABADA—Is a 4 & 5 room flat with 4-room house in rear, all in good condition and renting for $55. The best offer takes it. DICKMANN, 804 Chestnut. MAin 4111.

STOP! READ!

If real value is a factor in the selection of a flat, by all means see this 5-6 single at 5467 Queens av.; the price is within reason.
HAROLD C. SIMON CO.,
4155 N. NEWSTEAD. EV. 4703.

$500 DOWN $3975
5822 LOTUS

5-6 rooms; hardwood floors; baths; furnaces; arches; brick mantels; 3-car garage; rent $600 per year.
FELBERBAUM, 722 Chestnut. CE. 1334.

2-FAMILY FLAT, $2450

6423 St. Louis; 3 rooms each floor; $200 cash down; easy monthly payment; rent $28 month. HURRY. A bargain. CEntral 9666.
SILVERBLATT R. CO., 705 Chestnut.

A MODERN HOME $7500
AND INCOME

5 AND 5 ROOMS—Up-to-date flat, about 8 years old; enclosed porches; 2-car garage; see it today. 3320 Aubert; terms.
SACKS R. E. CO., 705 Chestnut. CE. 1395

Double Flat Investment

5123-25 Greer; strictly modern; 4 rooms; separate entrances; hardwood floors; tile baths; income $1320. Low price.
ST ENGELBERT PARISH

One of those exceptionally well built flats; 5-5 rooms, modern; won't last long at price. Box T-141. Post-Dispatch.

4524-26 ARLINGTON, $9500

Double flat; will trade; owner, CO. 4433W.

A HOME WITH INCOME $8250

5223 ASHLAND
6-6 MODERN SINGLE

Hardwood floors; tile baths, 2 steam heating plants; 3-car brick garage; sold originally for $16,500; terms.
SHAPIRO 722 CHESTNUT ST.
CEntral 1911-12

—4-FAMILY FLAT, $9000.
45xx EMERSON, EXCELLENT BUY.
SLONIM R. CO., 722 Chestnut, CE. 5563,

BRICK SINGLE FLAT, $3250; 1515 Semple, 4 and 4 rooms, 2 baths, steam heat; small down payment.

HIGHLAND, 50xx—Double, 3-3 rooms apt. style; hardwood floor; tile bath, 4-car garage; price $8950. CHest. 1787.

5880 KENNERLY

New 5-5 room single. GLICK, MA. 4182.

KINGSHIGHWAY AND ST. LOUIS—Going to Ireland; sacrifice 5 and 5 room, sleeping porches; 2-car garage. WAbash 1082.

LABADIE, 48xx—4-4 modern; priced to sell. REpublic 2279.

BEST BUY IN ST. ENGELBERT PARISH. 4724 Lee; 4-5 rooms; modern; well built and kept; always rented; priced $2000 and kept; always rented; priced $2000 less than today's replacement cost.
KORTE, 7171½ Chestnut. MA. 4258.

MAFFITT, 5312—Single 5-6; sale or exchange for 5-room bungalow.
Kenney-Toelle, 5506 Nat. Bridge. MC. 7370.

5138 NORTHLAND
Four-family flat, 4 rooms; consider other property.
EASTON-TAYLOR TRUST CO.
4915 Delmar. FOrest 4233.

NEW 4-FAMILY FLAT
4739-41 Palm; 4-family, 3-3, tile wall bath, furnace, 4-car brick garage.
HARTWIG-DISCHINGER. FR. 2943.

QUEENS, 5017—4-4; strictly modern; inquire downstairs.

ST. LOUIS, 4604—3-4 single flat; 1 hot-water heating boiler and bath; $396 yearly rental; only $1750. Phone PRospect 0490J.

FLATS, APARTMENTS, FOR SALE

Northwest

TEMPLE, 2394-3 AND 2945-7—Nice double flats of 3 rooms; furnace; tile bath; hardwood floors; always rented. Price $7250 each.
MOUND CITY TRUST CO., CO. 3600.

5372 UNION—$2950

Flat, 3 rooms, modern. GLICK. MA. 4182

South

4170 Cleveland, 4-5 — —5100
9017A Keokuk, 4-4, want offer —
3216 S. Kingshighway, 5-5 — —$7750
3631 Marceline, 5-5 — —$9750
3324 Halliday, 6-7, close estate.

RENGEL-WEBER REAL ESTATE WORKERS
3539 S. Grand. LA. 9543.

MOST BEAUTIFUL 2-FAMILY RARE—EXCEPTIONAL BARGAIN

3622 LAFAYETTE ave. 5 beautiful rooms each floor, tiled baths and kitchens. Studio living room. Sleeping porches. Must be seen to be appreciated. 2-car brick garage. Hot-water heat, oil burner. Rent $75.00 down, owner up. Make quick offer.
LUFFER-ACKER, INC., CH. 8905.

A REAL OPPORTUNITY
$300 DOWN

4136 VIRGINIA $4950

Balance payable monthly until paid; 4-5 rooms; baths; furnaces; 3-car garage; rents $600 per year. PA. 3895.
FELBERBAUM, 722 Chestnut. CE. 1334.

4-FAMILY BRICK FLAT

Modern, renting for $120.00 per month. Very small down payment of cash needed. Balance financed for 9 years. A bargain, see 4132-34 Lafayette.
DICKMANN, 904 Chestnut, MAin 1111

DOUBLE FLAT IN BEAUTIFUL HYDRAULIC SECTION

5-3 rooms, tile baths, hardwood floors, hot-air heat, garages in fine condition. Must be sold in a hurry. Call today. Office open.

MEHLER 3216 S. Grand LA. 4000

12-FAMILY, SOUTH

Rents at $540 per month.
GROEBL-SENNIGER CO., FO. 3133.

TO CLOSE AN ESTATE

4202 Russell bl.; 5 and 6 room single; baths, furnaces, hardwood floors, garage.
HUGH H. STEVENS REALTY CO.,
311 N. 11th.

INVESTORS, ATTENTION!
Dandy separate entrance double. 2337-39 Tennessee; 50-foot lot.
CALL TODAY—OFFICE OPEN.

MEHLER 3216 S. Grand LA. 4000

FINE 4-FAMILY

4138-40 DeTonty; modern 4 rooms, 3 entrances; splendid condition.
LARNER-DIENER CO. CE. 2965

5 and 5 single flat, modern, 3128 Arsenal, corner.

KWENTUS 4731 Morganford RI. 1304

COME IN OR PHONE

We have all types of singles and double flats at bargain prices.
OFFICE OPEN SUNDAY
O'ROURKE, 5471 GRAVOIS. RIv. 4310

DOUBLE FLAT BUYS
4103-8 DeTonty; 3-3; give offer.
2131-8 Maury, 3-3; offer wanted.
6512-14 Morgan ford, 4-4; ready to see it.
Rengel-Weber, 3539 S. Grand. LA. 9543.

REAL BARGAIN

2224 Oregon; modern 5-5 single, hardwood floors; good condition; $6500.
O. J. McCAWLEY R. CO. MAin 2813.

ONLY $1900 TO CLOSE ESTATE

2104 S. 9th; two family flat; and a real bargain. See it today.
HICKEL-EARICKSON 3542 Gravois

DOUBLE FLATS—2 LIKE NEW.
Hardwood floors, tile bath, all rented, fine income, 3 rooms, little cash, easy terms. Will divide, trade one or both. RI. 3555.

Bargain 4-4 Single Flat

39xx Miami St.
Hardwood floors, tile bath. St. Louis Realty Co.
O'ROURKE, 5471 GRAVOIS. RIv. 4310

OWNER MOVING—WANTS OFFER
3221 Oregon; 4-5; near St. Wenceslaus; see it today sure.
Rengel-Weber, 3539 S. Grand. LA. 9543.

HOLLY HILLS BARGAIN
3807 Fillmore, 4-4 matt brick single flat, gable roof, choice property, $8650; card necessary. LAclede 7440.

OWNER SAYS SELL
4541 Flora; 5-5; hot-water heat; owner upstairs; will show you.
Rengel-Weber, 3539 S. Grand. LA. 9543.

ATTENTION—INVESTORS.
3438 Louisiana; 3-3 single, appointment necessary to inspect.
RENGEL-WEBER, 3539 S. Grand. LA. 9543

BARGAIN INCOME DOUBLE FLAT.
Rents 3-room, 3-room; terms, trade. 4214-16 S. 38th st. RI. 3555.

SPECIAL BUY—Single 3-3; large rooms, tile bath, furnaces, hardwood floors; garages; $5000. LA. 7440.

Room double flat, Grand and Arsenal district, excellent condition. Priced to sell quick, $8950. CEntral 6-3317, P-D.

MATT BRICK DOUBLE—3-3, strictly modern; garages; separate entrances, porch across front; $10,200. LA. 7440.

NEW 12-FAMILY APT., South St. Louis; will show; excellent return on price asked. Box T-90, Post-Dispatch.

1925 ANN AVE.

Five and six room single flat, modern with 4-car brick garage with storage space. Owner anxious to sell. Price, $5950. A real opportunity. DICKMANN, 804 Chestnut. MAin 4111.

South

FOLSOM, 3932—3-4 single flat; exchange small farm.

FOUR-FAMILY FLAT—South St. Louis; rents $70; price $4250. Box T-142. Post-Dispatch.

FOURTH 2613-15 S.—Double flat, good investment; $800 per year; fine condition; real bargain; call owner, RI. 5459J

NEAR GRAVOIS AND SHENANDOAH — $300 down; bargain; only $2450; brick, 3 and 4 single, bath, furnace, small payment. SERVICE REALTY, 4055 S. Grand. RI. 3611.

GRAVOIS, 3721—4 modern single, reasonable, terms, trade. RI. 3555.

3215 HALLIDAY

5-room double flat; priced to sell.
ACME, REALTORS.
726 Chestnut. CEn. 1750.

HALLIDAY, 3215—Almost new 4-family flat; always rented; will exchange.
EASTON-TAYLOR TRUST CO.
4915 Delmar. FOrest 4233.

HAMPTON, 27xx—Single 4 rooms, bargain. Box N-408, Post-Dispatch.

2710-12 HENRIETTA.
Double flat, 4 light large rooms each; hardwood floors, tile bath, warm air heat; 4-car garage, a real investment with a good return. Inspect this flat before you buy. Call SEITZ, FL. 5600.

HENRIETTA, 3232—4-family, 5 rooms, rent $105; price $8250. McQuoid, with GLICK R. E. CO., MA. 4182.

I HAVE modern A-1 condition, 6-family, apartment; excellent South Side location; yearly income $3240. Box W-123, P.-D.

IOWA, 3851—Modern 5-5 room, 2-family; 2-car brick garage; terms.
J. HALLER RLTY. CO., 705 Chestnut.

JEFFERSON, 3526-28 S.—4-family flat, 4-4 rooms; bath; $7000.
HARTWIG-DISCHINGER. FR. 2943.

JUNIATA, 4157—Open; 4-4; bath, furnace, double garage; owner will show you.
RENGEL-WEBER, 3539 S. Grand. LA. 9543

4636 QUINCY

Single 4-4 room modern flat; almost new; price reasonable. W. M. STINDE, REALTOR. MAin 4595.

KEOKUK, 3923-25 — New 4-family 3 rooms, Craftex walls; archways; separate entrances; garage, fine income. Price right, terms. SERVICE REALTY, 4055 S. Grand. RIv. 3611.

KEOKUK, 3927—5-5, gable roof, single, newly decorated; sell or trade for bungalow. PR. 4569.

KEOKUK, 3939—Modern 4-4 single, gable roof, bargain. LAclede 7440.

KINGSHIGHWAY-GRAVOIS DISTRICT—Single 4-4, modern, sacrifice $5600. LAclede 7440.

LAFAYETTE, 3680-82 — Single, 5 and 5 rooms, with oil burners; insulated roof; fine condition; priced to sell.
MARGARET S. GANTNER, 707 Wainwright Bldg. CH. 6739.

3939 LAFAYETTE.
4 and 5 room single flat; hardwood floors, tile floor bath, steam heat, 2-car garage, $5750. Call owner. GR. 3049.

LAFAYETTE, 41xx—Matt brick 4-4 double, good condition, bargain. LA. 7440.

McREE, 3646—5-6 flat, tile floor bath; steam heat, double garage, reduction.
RENGEL-WEBER, 3539 S. Grand. LA. 9543

MAGNOLIA, 30xx—4-family, 4-5 rooms, hot-water heat. $10,500
GROEBL-SENNIGER CO., FO. 3133.

MARCELINE TER., 3664 (4700 S. Grand) —Under construction, 1 left, 5-5 ultra modern 2-family dwelling; school 1 block. Sturrock's. RI. 5979.

MAURY, 2009-11—4-family, 4 rooms each; 4-car garage; rent $110; clear; terms. Laclede Bond & Mortgage Co. CH. 6912.

MERAMEC, 3639—4-5 and sunroom, double brick garage; a home and an income.
RENGEL-WEBER, 3539 S. Grand. LA. 9543

MIAMI, 3125—Cor. Michigan, 4-5, modern, single, 2-car garage; $1750 down, balance first d. t. Riv. 36131.

MIAMI, 3107—New type, 4-4 single.
GROEBL-SENNIGER CO., FO. 3133.

RENTS $1080—PRICE $7750.
1815-17A Michigan; reconditioned; new furnaces; 3 large, light rooms; lot 50x135 to private alley. A splendid investment. See JOHN S. BLAKE & BRO., 815 Chestnut st.

3530 MICHIGAN

4 rooms; sunporch each; insulated. Slate roof.
M. HAMMEL R. E. CO. RIv. 5071

4720 MILENTZ

Buy it $5000 less than cost; located right; 5 and sunroom; modern.

FEDERER 2610 GRAVOIS PR. 1519

4626 MINNESOTA

INVESTORS—A 5-room single to consider; modern in every respect.

FEDERER 2610 GRAVOIS PR. 1519

4540-2-4 MINNESOTA.
3-room, 6-family flat; baths, no furnace; rent $102; can be purchased reasonably. Call Miller, A. J. Meyer & Co., PR. 5322.

7310 MINNESOTA.
3-room single flat; baths, 2-car garage; in good condition; sacrifice $3150. Call Miller, PR. 5322.

7217-19 MINNESOTA.
3-room, 4-family flat; rents $50; will sacrifice; $2750. Call Miller, PR. 5322.

7300 MISSISSIPPI.
4 rooms and bath down, 5 and bath up; inside clean and in good condition; close to work; bargain. Call us.
A. J. Meyer & Co., 3606 Gravois. PR. 5322

MISSOURI, 2262—4 and 6; all conveniences; garage; make offer. PR. 5774.

MORGANFORD, 3208-10—3-3 double; very nice buy. RI. 4898.

MUST sacrifice my modern 4-family flat, excellent condition; South Side; brings in $1200 yr. income. Box W-214, P.-D.

OHIO, 3941A—Single flat, 3 and 4.

ONLY $2750 buys 2, 3 and 4 brick singles, income $550 year; newly painted; terms. Riv. 3611.

OREGON, 4616—3-3 modern double; all rented; easy terms. RI. 3555.

OSAGE, 3133-35 — Corner 4-family, 3 rooms, fine income; across from park; bargain, terms. SERVICE REALTY, 4055 S. Grand. RIv. 3611.

ST. ANTHONY'S PARISH—Single 3-3; baths, furnaces, garage; $3200. LA. 7440

ONLY $3750 BUYS

2635 ST. VINCENT

OPEN 1 TO 5 P. M. TODAY
Single flat: 4-5 rooms, bath, furnace, 2 car garage; A1 shape.
INSPECT THIS TODAY; Vacant.
DOERFLINGER GRAND 2400

SALENA, 2815—Single 3-3, 2-car garage; owner. GR. 7645.

FOUR AND FIVE FLAT

3841 Shenandoah av.; nice 4 and 5 room single flat, bath, furnace; price only $4500; terms.
HAUSCHULTE R. E. CO.
2407 N. Broadway

3837-9 SHENANDOAH
4-4 double flat; modern; hot-water heat; garage; first-class condition; good income with a small investment; may trade to liquidate. SEITZ, FL. 5600.

SHENANDOAH, 3126A—Nice double flat. LA. 1593.

SINGLE FLAT—3-3, bath, furnace; no agents. 3436 Dunnica.

SINGLE—5-5 modern, rents $50; near Cherokee car line; $4800. LA. 7440.

SOUTH SIDE DOUBLE—4-4 rooms, bath, 4-car garage. Clear; rent $82 per month. CHest. 1787.

3441 TENNESSEE—OPEN FOR INSPECTION.
4-5, bath, furnace, garage, in good location; owner says sell; see this buy at once and make an offer today.
RENGEL-WEBER, 3539 S. Grand. LA. 9543

1922-28 S. 10th St., $2450

6-family flat. GLICK, MAin 4182.

THIRTEENTH, 2351 S.—4-4, baths, furnace, A-1 condition, will trade 6-room bungalow.
RENGEL-WEBER, 3539 S. Grand. LA. 9543

3881 UTAH—$7250.
Single 5-5, hardwood floors, tile baths, steam heat, 2-car garage; rent $75. Owner, PA. 5226.

UTAH, 2853-5—3-3 double, any offer, little cash, terms. RI. 3555.

4549 VIRGINIA
Owner within will show; 3-4 rooms, baths, furnace, two frontages; priced right.

JULIUS S. FEYDT JR. 3521 S. GRAND LA. 3841

VIRGINIA, 55xx—Double 3-3 rooms; price $5500. MAin 2968.

WINNEBAGO, 3320-2—3-4 double flat, hot-water heat, modern; investment.
RENGEL-WEBER, 3539 S. Grand. LA. 9543

WYOMING, 3960—Single 5-5, bath, furnace, garage; yearly rent $672. Will sell at $5500. Quick sale.

ALTMAYER PROS. 3352 S. Grand 3535

WYOMING, 3850—5-6 modern single, stone mantels, etc. RI. 4898.

Southwest

$7450—NEAR ST. LOUIS HILLS 5 AND 5 ROOM SINGLE FLAT

5614 Delor; modern; a dandy flat in a beautiful neighborhood; terms. Open.
ARCHSHOEFER & SKAGGS
MONEY TO LOAN
806 Chestnut CH. 6243

FOR AN INVESTMENT

A TWO-FAMILY BUNGALOW
Can't be excelled; look at 5629 Chippewa; 3 rooms on each side; tile kitchens and baths; separate basements; 2-car garage; never vacant; rent $840 a year; price $6500; $500 down, $30 a month and interest; open for inspection every day and evening. J. M. RIELLY, FLanders 7790.

BEAUTIFUL SINGLE BARGAIN
WEST OF KINGSHIGHWAY
5-5 rooms, tile wall baths, tile trim hip roof; 2-car brick garage. Real bargain. Call for details.
OFFICE OPEN SUNDAY

MEHLER 3216 S. Grand LA. 4000

NEW MODERNISTIC SINGLE FLATS.
ST. LOUIS HILLS.
6637-41 DEVONSHIRE.
5-5 rooms, with all the latest features. Something new and different; inspect. Open afternoons and evenings.
A. J. MEYER & CO. PRospect 5322.

A Home With an Income

That's 5464 Rosa, 5-5 single flat, living room across front; two-car garage; inspect today.
MICHELSON RLTY CO., 820 Chestnut.

Modern 3-3 Double Flat Wants 4-4 Single

58xx S. Kingshighway; tile baths; anxious.
O'ROURKE, 5471 GRAVOIS. RIv. 4310

FLAT—Double; west of Kingshighway; 3-3; real buy. Box T-47, Post-Dispatch.

ARSENAL, 6066-68A—3 rooms, bath and furnace, will be vacant July 1st. DIxon 7299.

6717 HOFFMAN, $3000

Flat, 5 rooms; modern; $300 down. GLICK, MAin 4182.

TO SETTLE ESTATE
4994 LOUGHBOROUGH
DOUBLE FLAT BARGAIN

3 rooms and sunroom to each apartment, modern, 4 car brick garage. Priced for quick sale. Good investment.

DOERFLINGER GRAND 2400

LOUGHBOROUGH, 49xx — 4-family; 3 rooms and sunroom; price $9800.
GROEBL-SENNIGER CO., FO. 3133.

McCAUSLAND, 1529-31 — Four-family; 4 rooms each; 4-car brick garage; rent $110 month; clear; terms to suit. Card of admission from LACLEDE BOND & MORTGAGE CO. CHestnut 6912.

NEW 5-5 SINGLE
4963 MARDEL

Tile wall bath, kitchen; hot-water heat; a well-built flat, in excellent neighborhood; 1 block west of Kingshighway. Open Sunday 1 to 6 p. m. A. J. Meyer & Co., PR. 5322.

MARDEL, 4963—New single, 5-5, tile kitchen, bath, hot-water heat; bargain; owner, builder; open Sunday. PR. 5455

3-3 MODERN (Southampton); all rented. Income $52. Sell at a bargain. RI. 2600.

SOUTHAMPTON FLAT, 3-4 & SUNROOM Furnaces and baths; bargain, $5450.
O'ROURKE, 5471 GRAVOIS. RIv. 4310

THOLOZAN, 4951—5-5 single, 1st block west of Kingshighway, near new Southwest High School. Inquire 1st floor.

4944 WALSH—$10,000

4-room double, modern; garages; the finest 4-family in South St. Louis. Terms.
FELBERBAUM, PA. 3895. CE. 1334.

WALSH, 19xx—5-5 modern single, steam heat, A-1 condition; $7,500.00.

ALTMAYER PROS. 3352 S. Grand 3535

WILL sacrifice my 4-family flat, Northampton, for cash. Box T-81, P.-D.

West

FINE SINGLES

7721 Brookline, 5 and 5; $11,500.
7124 Dartmouth, 5 and 5; $11,500.
1151 Claytonia Terrace, 5 and 5; $11,000.
7150 Tulane, 5 and 5; $10,500.
6012-14 Waterman, 5 and 6; $8750.

GEO. J. WANSTRATH

CE. 2940. 715 Chestnut st. PA. 4399.

NEAR FOREST PARK.
TAYLOR, 1077 S.—4-5 rooms, $4500.
4557 Wichita; 4-5 rooms; $6000.
4544 Arco; 4-5 rooms.
47xx Gibson; 5-6 rooms.
4460 Chouteau, 5-5, bargain; $4500.
4542-44 Clayton; well built 4-family, 4-5, superior, good investment, $10,500.
BURIAN REALTY CO.,
4016 Chouteau. NE. 0593.

CLEAR FLAT, NEAR FORDS

1st floor as a flat, 2d floor as small efficiency apartments; hot-water heat; five 1-piece enamel sinks; cost about $11,800, sell for $8250; may make 15-year loan on balance. Owner single and has no one to manage same. Call 4157 Laclede av.

YOU WON'T FIND
A BETTER INVESTMENT

18-family apartment; 1944 rooms; rents $8500 a year; price $42,500. Call for statement and inspection.
B. A. THOMPSON R. CO. PA. 0141.

$3700 BUYS $5000 FLAT
$750 CASH WILL HANDLE

1337 Blackstone; 4-5 rooms, 2-car garage; newly painted; ideal rooms.

LARNER-DIENER CO. CE. 2965

I HAVE just taken under foreclosure a very desirable three-family apartment in West St. Louis, and not desiring to own real estate, will sell at a substantial loss. Would prefer to deal direct with an individual and save commission. Box T-83, Post-Dispatch.

HERE'S A REAL BUY
6262 NORTH DRIVE $10,500
4-Family, 5 Rooms

Rents low at $1680 year; this building has been completely reconditioned; formerly sold for $21,000; terms to suit.
SHAPIRO 722 CHESTNUT ST.
CEntral 1911-12

SALE OR EXCHANGE
736-40 WESTGATE

2 beautiful 6-family apartments; income $6240; very low price; make good trade.
GLICK, MAin 4182.

BEST FLAT BUY

Do you want to own a real flat? 5020-22 Page bl.; 7-7 room flat; close to Kingshighway; rent $720 year.
MICHELSON RLTY. CO., 820 Chestnut.

OWNER SAYS SACRIFICE
This 4-room, separate entrances double flat with tile floor baths and separate furnaces; rents $960 per year (old rents).
M. A. RUST & SONS R. CO. MAin 4551.

BEAUTIFUL 3-FAMILY BUILDING
HANLEY NEAR WYDOWN—7 spacious rooms and 2 all-tile baths each; attractive price; new 5 per cent loan; owner moved to California.
APEX REALTY CO. MAIN 4860.

Flat—University Park, $12,750

7228 Tulane; 6-6 rooms, strictly modern; 3 bedrooms; rent $150 per month.
LARNER-DIENER CO. CE. 2965

REAL BARGAIN

1394-96 Burd av.; 4-family 3-room flat. Price reduced for quick sale.
Easton-Taylor Trust Co., 4915 Delmar Bl

ST. ROCH'S PARISH
6010-12 Waterman; 5-6 rooms, single flat; will exchange.
EASTON-TAYLOR TRUST CO.
4915 Delmar. FOrest 4233.

$2200 Net Income From 6-Family Apartment

59xx Washington Ave., small investment.
O'ROURKE, 5471 GRAVOIS. RIv. 4310

Ten-Family—$17,500

Fairly new building; income $2900.
GLICK, MAin 4182.

6-FAMILY—WEST
$3000 cash will buy equity subject to first deed of trust. See Mr. Young, DUKE-YOUNG, INC., 16 N. 8th. CH. 3944

Cathedral Parish Double

4-family, new building; $9250. GLICK. MAin 4182.

MODERN 5-5 DOUBLE
5347 Vernon; separate, hot-water heat plants; want offer.
McDONALD, 823 Chestnut. MAin 0142.

5-5 BRICK, $2700

1150 Walton; $400 cash, rents $36 mo.
CHAUNCEY P. HEATH CO., GA. 3164.

West

SAFE INVESTMENT
5625 Maple av.; 4-family, 4 rooms, hardwood floors, 4 steam heat, 4-car brick garage; will exchange.
EASTON-TAYLOR TRUST CO.
4915 Delmar. FOrest 4233.

2-6-FAMILY APT.—West; in good condition; will trade for a home. Owner CAb. 4364.

4-Family Flat—$2250

Income $40. GLICK, MA. 4182.

APARTMENT—6-family; $22,500; 5 rooms; A1 order; rent $3200; Heman av., near Delmar; make offer; terms.
JOHN GRETHER & CO., 722 Chestnut.

ART HILL PL., 1043—Single flat, 4 rooms, sunroom, hot-water heat; garage; 20x20 feet, 43-foot corner lot; ideal location; $8500 for quick sale. PR. 5729.

BOYLE, 921 S.—Modern 6-family flat; wonderful investment; rents $23 each flat; always rented; inspect today. Call SEITZ, FL. 5600; NAHN-HEBERER RLTY.; 3415 S. KINGSHIGHWAY; OFFICE OPEN SUNDAY.

1388 CLARA—2-FAMILY FLAT
4-5 rooms, bath, furnace; want offer.
BEN C. FINKE, 206 Title Guar. Bldg.

CLAYTON 6512-14—4 rooms, sleeping porch, steam heat; $10,500.
JNO. J. REARDON INC., 111 N. 10th.

CLAYTON, 64xx—Double flat; unrestricted location; low price. Riv. 2361J.

MUST SELL.
7336 Dartmouth—5-5 duplex, separate steam heat, refrigeration. Terms. Owner, PA. 5226.

726 EASTGATE.
A fine 2-family apartment, rent $120 month; a bargain at $8500. See for yourself.
DIMMITT-RICKHOFF-BAYER. ST. 1314.

6107 ELLA, $2950

Three rooms; modern. GLICK, MAin 4182.

5330-32 ENRIGHT

Single flat, 7-7 rooms, hot-water heated (2 plants), stoves, refrigerators, separate entrances; lot 37x150; price $7500; A1 condition. Admission by card, see
JOHN S. BLAKE & BRO., 815 Chestnut.

FINNEY, 3626—4-6 rooms, baths, furnaces, cheap, make offer.
RENGEL-WEBER, 3539 S. Grand. LA. 8543

FLAT — Double, 4-5; furnaces, baths, on Union bl., near Easton; can sell for $7250. Box W-249, Post-Dispatch.

GIBSON, 4385 — 4-5 rooms, furnaces, baths; 2-story brick building in rear for garage and workshop; low price and easy terms.
TONY HURLEMAN, Realtor, LA. 9092.

1292-98 HAMILTON AV.
Fine 12-family apartment of 4 and 5 rooms, rent $467.50; price $32,000.
TOWER GROVE BANK & TRUST CO,
3134 S. Grand. PRospect 5500.

A FLAT FOR $2750

1023 IRMA, ½ block north of Maple at 6300, is a 4 and 5 room flat with 2-car garage, going at that give-away price on your terms. Looks like the buy of the week. DICKMANN, 804 Chestnut. MAin 4111.

5182-84 KENSINGTON—$5800
5-6 rooms; newly decorated; A1 order; small down payment.
JOHN GRETHER & CO., 722 Chestnut.

LYNDOVER, 7202—In Maplewood; 6 apartments and 2 stores; rents $3240; best bargain of the day.
DUKE-YOUNG, INC., 16 N. 8th. CH. 3944.

4539 OAKLAND AVE.

2-family flat, 4 and 5 rooms, baths, furnaces; new 2-car garage. Close to Forest Park, schools and colleges. Price $5500.

MERCANTILE COMMERCE
BANK AND TRUST COMPANY
8th and Locust Sts. CEn. 3500

OAKLAND, 4555-55A—4 and 5 well built, close to Forest Park; low price; $500 cash, 5% owner, 2d floor or
O'REILLY R. E. CO., MAin 2457.

ONLY $1750—4-family, 3 and 4 baths; rent $480 year. Riv. 3611.

PAGE, 5587—5-6 rooms, 2 furnaces, oak floors, 2-car garage; rent $60 month. Card of admission from
LACLEDE BOND AND MORTGAGE CO.

PAGE, 5943—5 and 6 rooms, tile bath, hardwood floors, fine condition; easy terms; bargain; owner upstairs.

PAGE, 59xx—Single, 4-5 rooms; $4250; $400 cash. CA. 0105W or MA. 2968.

5736 PERSHING AVE.
5 and 6 rooms and sunroom; 2 steam heating plants; garage.
VERY ATTRACTIVE PRICE.
MORRIS AACH R. CO., 826 CHESTNUT.

RIDGE, 62xx—3-3 single; baths, furnace; rents $32; over 15 pct. return. MU. 0770.

1429 ROWAN AVENUE
½ Block East of Hamilton
CHOICE SINGLE FLAT
3-4 Rooms, Sunroom, Furnaces.
REAL INVESTMENT AND HOME
MORRIS AACH R. CO., 826 Chestnut.

907-09 S. SARAH, $5750

Fairly new double flat, 3 rooms; fine renter. GLICK, MAin 4182.

TEMPLE, 13xx—Single flat, 4-5 rooms; modern; in first-class condition; good location; real bargain; $4950. CHest. 1787.

SMALL APT. HOTEL SACRIFICE
4147 Washington, 4 suites, etc.; good income; will pay for itself; building and contents.
BELLIS RLTY. CO., ST. 3537, MA. 4306.

S-FAMILY — Opposite Forest Park; all rented; income $250 per month; no heat, gas or electric furnished tenants. New loan 5 per cent money. Good investment. RI. 2600.

RESIDENCES FOR SALE

CITY-COUNTY—Rent from yourself; $250 down, pay like rent; 3, 4, 5-room bargain. List, 5423 Gravois. RI. 5330.

Central

1308 CHOUTEAU—$1450.
Brick residence; bargain; good future.
MORRIS AACH R. CO., 826 Chestnut.

North

O'FALLON PARK HOMES $6500

4202 Carter av. (cor Harris); 6 rooms; tile floor bath; steam heat; oil burner, hardwood floors throughout; 2-car garage.
ALSO
4350 Adelaide av.; 7 rooms; hardwood floor; tile floor bath; steam heat; oil burner; 2-car garage.
GEO. WANSTRATH JR., INC.,
3500 N. Grand bl. COlfax 3700.

Professional Man's Home

ACROSS FROM FAIRGROUNDS PARK
Beautiful 7-room brick residence located at 4157 Kossuth, being northeast corner Kossuth and Fair, consisting of 3 rooms on first floor, 4 bedrooms and bath on second floor; hot-water heat; 4-car brick garage. Owner occupies. Can be bought right. CH. 6525.
FRANKE REALTY CO., 1008 Chestnut.

BEAUTIFUL RESIDENCE

10033 Riverview drive; overlooking river, 8 rooms, sunroom, hot-water heat; ground 235x485; beautiful shrubbery; plants and outbuildings; must be seen to be appreciated.
KNICKMEYER-FLEER, COlfax 3425

O'FALLON PARK HOME

ASKING $5500, WANT OFFER
4253 Red Bud ave.; 7 rooms, hardwood floors first floor; bath; hot-water heat; garage, 2 cars; good condition.
GEO. WANSTRATH JR., INC.,
3500 N. Grand. COlfax 3700.

6-ROOM BRICK, $850

3106 North Market st.; gas, water, electricity, toilet; graavoid basement.
KORTE, 7171½ Chestnut. MA. 4258

PRICED RIGHT! 2905 Dodier—7-room brick, tile bath; furnace; hardwood floors; 2-car garage. See today.

EDW. L. KUHS, Realtors, CO. 8200

BACON, 18xx—Only $1850; beautiful modern 7-room brick residence; 2 baths, furnace, terms. Riv. 3611.

HEBERT, 3737—5 rooms, 3 down, 2 up; vitrollite bath; hard wood floors; steam heat.
KNICKMEYER-FLEER, COlfax 3425.

4535 HOLLY AVENUE

See this at once; strictly

BUSINESS PROPERTY FOR SALE



INDUSTRIAL PROPERTY

One of our six remaining locations will meet your requirements.

Any area up to eight acres, with rail and highway facilities. *Reasonable prices.*

Phone or write for plats and descriptions. *Inquiries considered strictly confidential.*

MISSOURI PORTLAND CEMENT COMPANY
3615 OLIVE STREET
FRanklin 6900, St. Louis, Mo.

RESIDENCES FOR SALE

West

HORTON PL., 5922 — 8-room residence; hardwood floors, furnace; $500 down; price $3500, balance like rent. ATLAS REALTY CO., 6104 Easton.

5129 KENSINGTON AVE.
This home, containing 10 rooms and muralite bath, must be seen to be appreciated; brick garage for 3 cars; lot 50x150; admission by appointment only; price $5250
HEMMELMANN-SPACKLER R. E. CO., 7th and Chestnut sts. MAin 1224.

6108 McPHERSON—$7500.
St. Roch's parish; 10 rooms, hot-water heat; lot 35x130; owner will show.
JOHN GRETHER & CO., 722 Chestnut.

4168 MARYLAND
Make money; good income. RO. 1661.

SOME BARGAIN — $3650
5136 Minerva; 9 rooms, modern; good condition.
EASTON-TAYLOR TRUST CO.
4915 Delmar FO. 4233

MY brick bungalow residence, with 5 bedrooms, 5 rooms, sunroom, bath 1st floor, 3 rooms, lavatory 2d floor; in Hi Point, west of Skinker and Clayton; must sell or will lease under first mortgage; your gain, my loss; sell for $9500; cost me $15,500. Box N-183, Post-Dis.

9 ROOMS—$3500
PAGE, 5136—If it's a roomy house you want at a price, look at this 9-room brick with garage for only $3500, and don't miss it! DICKMANN, 804 Chestnut. MAin 4111.

SEE 5132 PAGE BLVD.
9 rooms, modern; ideal for rooming house; H O L C loan, balance $32.72 per month until paid.
CARL G. STIFEL R. E. CO., CE. 4770.

PAGE, 5095—9 rooms; very good condition, R. J. SLATTERY, Realtors, JE. 3322.

PERSHING, 5766—7 rooms, oak floors, steam heat, oil burner; garage; good condition; price $5750; clear. Call Lacielde Bond & Mtg. Co., CH. 6912.

52xx RAYMOND, $4750
12 rooms; wonderful buy; $1300 cash.
CHANCEY P. HEATH CO., GA. 3164.

RAYMOND, 5100—11 rooms; $5500; $500 cash; balance $50 and interest monthly. Open. N. S. WOOD, Inc., 709 Chestnut.

RIDGE, 5127—8 rooms, bath, furnace, garage; price $3000; terms.
McDONALD, 823 Chestnut. MAin 0142.

ROMAINE PL., 5874—9 rooms, tile roof, hot-air heat, 50x110; will trade for flat Northwest.
KNICKMEYER-FLEER, COlfax 3425.

THIS BEAUTIFUL HOME
6245 San Bonita; 9 rooms, modern, oil burner; 2-car garage; close to Forest Park; stores, transportation, schools.
O. J. McCAWLEY R. CO. MAin 2813.

SHAWMUT PL., 1437 — 7 rooms, hardwood floors, Holland furnace; thermostat, copper screens, spouts; bargain.

7427 STRATFORD
Colonial; 9 rooms, 2 baths; hardwood floors, hot-water heat, slate roof. Garage; 2 porches.
Cornet & Zoibig
719 Chestnut. MAin 4560.

Large Family or Rooming House 5182 VERNON $4950
A truly beautiful house. Perfectly kept. Hot-water heat. Hardwood floors. Good neighborhood. This home warrants your inspection. Terms.
MICHELSON REALTY CO., 820 Chestnut.

55xx VERNON, $1950
7-room brick house. GLICK, MAin 4182.

VERNON, 55xx—7-room brick residence; some repairs needed; $2100; must sell quickly. Box A-25, Post-Dispatch.

WALNICA TER., 7710—Looking for 6-room modern brick residence, large lot, at real bargain, see this; price will surprise. R. F. Anderson & Co., 7603 Forsythe. Phone CAb. 0121.

16 WASHINGTON TERRACE
A superb residence, in an exclusive neighborhood; 4 bedrooms, sunroom and 2 bedrooms and bath on third; frontage 100 feet by 200 feet depth; shown by appointment only.
ARTHUR GOLDMAN REALTY CO.
1220 Chemical Bldg. Chestnut 3680.

5280 WASHINGTON—$13,000
15 rooms, 6 baths, hot-water heat, 3 baths, 2-car brick garage with rooms, suitable for rooming house; now bringing in $500 per month. Owner will show.
JOHN GRETHER & CO., 722 Chestnut.

WASHINGTON, 4101 (doctors, notice)—14 rooms, 2 baths, oil burner.
KOTSREAN R. CO. MAin 1195.

WATERMAN, 5719—8-room house, clear; owner will make someone a good trade; house too large for owner; vacant; open. What have you to offer or will sell to responsible party with no money down.
HERMAN GLICK, CH. 1787. 724 Chestnut.

7110 WATERMAN, $8900
Like new; open; 7 rooms. Open 2 to 6.
CHAUNCEY P. HEATH CO., GA. 3164.

5083 WATERMAN—$5000
9 rooms, bath, furnace; needs decorating. LOTTIE HINES, 708 CHESTNUT.

7420 WAYNE AVE.
Beautiful granite rock house; 8 rooms, bath, lavatory, hot-water heat; oil burner; 2 garages; lot 100x165; bargain.
O. M. McCAWLEY R. CO. Main 2813.

Speculators, Attention
3690 West Pine bl. (adjoining St. Louis U. Gym), 10 rooms, 2 baths, running hot and cold water; 3d floor; unrestricted; clear; terms; priced lower than assessment; offers invited. See JOHN A. BLAKE & BRO., 815 Chestnut

Pick This Up Quick for $6500
3818 WEST PINE; 76'x213' unrestricted; large residence; needs repairs; easily altered into business use; owner refused $30,000 in 1927. Riverfronters investigate.
BARNGROVE REALTY CO.
112 N. 7th St. MA. 2185.

LOTS FOR SALE—VACANT

FINE LOT IN DARSTDALE WITH IMPROVEMENTS, $400.
Rengel-Weber, 3539 S. Grand, LA. 9543.

HOMESITE—98x185, facing west on Normandy golf course, south of convent. Leo C. Long, FR. 4698.

LOTS—Bel-Nor, Darstdale; trade, sell. Central Label Co., 218 Walnut.

LOT—South Maryland Heights, 100x100 ft. $600; no restrictions. JE. 6410.

RELIABLE BUILDER Wtd. — Have 15 50-ft. lots with streets, sidewalks, water; in fine neighborhood; county. Clear. Will take back 2nd deed for lots. Box T-86, Post-Dispatch.

VACANT LOT—Chevy Chase, 60'x150; southeast corner Bonhomme and Highgate; $2500; Watson rd., south of 3174, 30'x131'; $1350.
TOWER GROVE BANK & TRUST CO., 3134 S. Grand. FR. 5500.

North

LOT FOR YOUR MONEY
38x140, south side St. Louis av.
247 ft. east of Cora, adjoins 4563-65 St. Louis av. Zoned as commercial or dwelling. Sacrifice at $15 per foot.
SHOSS REALTY & INV. CO.

LOT — 100x165; near Imperial dr. and Chambers rd.; improvements, school and bus. Will sell for $350. Easy terms. Call MU. 7813.

LOTS FOR SALE—VACANT

North

SACRIFICE SALE of lots in Chambers Park; average size 100x165; price as low as $3 per ft.; street made; electric, bus, school. Go to Chambers rd., between Hall's Ferry and Florissant av.; drive out Sunday. MECKEL REALTY CO., CH. 8635.

Northwest

BUILDERS' ATTENTION
52xx Beacon avenue. Lot 50x125. Street and alley made. Big bargain. Foreclosure price.
GEO. WANSTRATH JR., NC. CO. 3700

OWNER ANXIOUS TO SELL
55xx Green, 50x130; suitable for bungalow or flat.
C. E. LUND REALTY CO., EV. 7067.

BARGAIN—4 lots, 50x220, on Garesche, just west of Goodfellow. Call 7016 Emma. COlfax 5237W.

CHOICE CORNER—95x100; Riverview bl.-Harney; good location; service station or business. Wittkopf, LA. 9481.

5 LOTS—On Selkirk av., between Garesche and Emma; all improvements, $10 foot; trade or sell. Box A-46, Post-Dispatch.

LOT—Lillian av., just west of Goodfellow, $22.50 per foot. All improvements. Call MAin 4527.

3 LOTS—30x125; fronting Darby, just north of Penrose; $1800. FR. 0267.

LOT—50x240, 3941 N. Euclid. Call Owner, EVergreen 8436.

SIX LOTS—40x130; $150 each; plus small amount of taxes due. Box N-126, P.-D.

LOT—Beautiful corner Kingshighway and Maffitt; rea lbuy. RO. 1865.

MUST sacrifice several thousand feet, fully improved; fast selling bungalow lots for cash. WY. 0160.

VACANT—On Goodfellow, near Penrose; $780.
HARTWIG-DISCHINGER, FR. 2943.

VACANT—Lee and Clara, corner 55x127. HARTWIG-DISCHINGER, FR. 2943.

South

CHIPPEWA, 39xx—Lot $45 per foot.
S. Grand ALTMAYER BROS. 3535

DUNNICA, 39xx—35x143; $1400.
ALTMAYER, 3352 S. Grand. FR. 3535.

HOLLY HILLS DISTRICT—35x125; bargain; $800. LA. 7440.

3 LOTS—On Luna ave., 2 blocks west of Grady; close to schools, churches. John C. Gau, 9805 Luna. St. Louis Co., Riv. 29633.

LOT—170x240; corner Holly Hills and Gravois; 370 on Gravois; 240 on Holly Hills. PRospect 0218.

LOT—35-ft. cor. bargain, improvements; also smaller lots; $19 ft. Owner, LA. 3347.

LOT—3811 Osceola; 40x152.6; nice location; make offer. Owner, 3622 Louisiana.

LOTS—Two, 30x120 each; $100 block Miami. Make offer. Owner, LA. 3315.

FIVE LOTS—On East ct., 1 block west 6417 Gravois, frontage 173 ft. PR. 0218.

LOT—40x126; Pennsylvania av.; improved. RI. 4448R.

PENNSYLVANIA, 46xx—50x125; all improvements; $18 per foot. LA. 7440.

VACANT—On Winnebago, city block 5985; 2 35-ft. lots, $1000 each.
HARTWIG-DISCHINGER, FR. 2943.

Southwest

LOT BARGAIN
WALSH & WHERRY—This lot on SE corner must be sold. Make offer. 36x149 and 118x125 on Wherry.
DICKMANN, 804 Chestnut. MA. 4111.

Dandy Building Lot, $650
2 high located lots, 35x125 each, near Shrewsbury and Lansdowne; front and side streets made; city sewers, water, gas, electric; inquire Sunday, 2 to 5 p. m. at office.
HAUER-LUSTKANDL, Watson and Oleatha

FINE BUSINESS CORNER
Southwest corner Hancock and Watson; 61x125; sacrifice, $2150. GLICK, MA. 4182.

CHOICE 35 FEET, $950
Well located lot near Pernod and Ivanhoe. Street made; sewers; terms.
HAUER-LUSTKANDL, Watson and Oleatha

50-FOOT LOT $1100.
50-ft. lot on Marquette av., street, walk and sewers in; only $1100, terms.
HAUER-LUSTKANDL, Watson and Oleatha

$20 Foot; east of 6211 Odell; 52½x160. See MAMP, CH. 8342.

BANCROFT—6700 block; 6 35-ft. lots; want offer. J. Ben Miller, LA. 0644, RE. 1536.

DELOR, 5540—Corner 35 feet, ideal lot; also 30 or 60 feet. 4057 Miami, 35 feet. 5444 Kingsbury. COlfax 3425.

HAMPTON BL., OPPOSITE NAGEL, 189 FEET, $1250. SACKS. CE. 1395.

3 LOTS — Southeast corner Mardel and Prather; 2 blocks west of Watson rd.; price $1775 each. Phone or see
FLORENCE REALTY CO., MA. 2134.

LOT—S. E. corner Devonshire and Sulphur, 68.7x125. Bargain.
3352 S. Grand ALTMAYER BROS. 3535

LOT—St. Louis Hills, 35x120; reasonable; 66xx Neosho. MU. 1263.

LOT—35x125; southwest Park addition; lot 33 Oleatha. RI. 4448R.

LOT—125x35; improvements. Make offer. 6427 Oleatha. CE. 5954.

MARDEL, west of Ivanhoe, 35-ft.; $900. J. Ben Miller, LA. 0644, RE. 1536.

PERNOD-CLIFTON—Corner 70x125; price $1850. All Riverside 1898.

RIPE for flat, 200 feet on Ivanhoe, southwest corner of Arsenal; bargain. FR. 4698.

ST. LOUIS HILLS—Lot, 65xx Walsh; 43 x151 ft. average price $1875. GR. 9221.

SUTHERLAND-PRATHER—Iron & w. cor.; storage space will take less than half original cost for quick sale; might exchange. 1804 S. 18th st.

BUSINESS PROPERTY

3173-5 Morganford; 2 stores; flats above; dandy building; real buy.
ACME REALTORS, 726 Chestnut. CE. 1750

BUILDING AND RESTAURANT—Must sell at once. 6246 Gravois.

FILLING STATION—Restaurant, tavern, 5 acres; Highway 66. $3000. LA. 7440.

FOLSOM, 42xx—Large store and flat; 50-foot lot; $3500. RI. 3611.

GRAVOIS, 4640—Store building and bungalow; make offer; owner.

GRAVOIS, 4640—Double store, brick bungalow; rent $90; make offer.

JEFFERSON, 3502 8.—Business property, sell cheap. See owner. DIxon 6029.

West

FINE BUSINESS SECTION
91 feet west side of Big Bend; $50 a foot; will trade. GLICK, MAin 4182.

BRITTANY WOODS.
Lot; 96x140. Studt-Wilson Co., RAndolph 8289.

CORNELL, 7200—57½ ft.; no reasonable offer refused; may trade. EV. 1966.

CORNER—196 feet; Delmar and Des Peres; reasonable; great future. Parkview 5076.

50x182—North side of Forest Park between Spring and Vandeventer; $60 per ft. 3815 Forest Park.

LOTS—50 ft. and 76 ft., on corner; 86 ft. on unrestricted corner, and 75 ft. on business corner. Owner, Box E-203, P.-D.

LOTS—60x132, on Corbett av., near Ferguson. RI. 3873Z4.

LOT—50-ft., on Finney near Newstead. D. Mitcham, 9154 Finney.

17 LOTS—Or nearly 3 acres, $1500; 9800 west at St. Charles rd. FO. 0134.

PERSHING, 7033—Choice residence lot; owner leaving city; will sacrifice at $1800. CA. 3762J.

CORNER LOT, $800.
Corner Plymouth and Kingsland, University City; both streets and sidewalk made. Will loan money to build.
DOUGHERTY R. E. CO., 109 N. 7th st.

SHAFTESBURY—West of Hanley, 50x125, quick sale; $500. Potolsky, GR. 9594.

YORK DRIVE—In York Village; vacant, 100x130.
HARTWIG-DISCHINGER, FR. 2943.

YORK VILLAGE — SACRIFICE; FINE LOT 110x200, OWNER, PA. 2116.

BUSINESS PROPERTY FOR SALE

TAVERN AND PICNIC GROUNDS
North side Highway 66, 1 mile west of Lindbergh; 3 acres; 700-ft. frontage; dance hall, 2 acres, dining room, 4 bedrooms, tile floor bath, hot-air heat; garages; county water, electric ice boxes, bars and other equipment; all in good condition. Price reduced.
S B. H. STOLTMAN R. E. CO. S
4003 Chouteau. NE. 1091

8 ACRES on Highway 30; tavern; dance hall; 3 pump station; doing big business. See Geo. Brouk, High Ridge, Mo.

OSTERKAMP 5421 Gravois RI. 2542

BUSINESS PROPERTY—For sale or trade for single flat or cottage; good business. LA. 7913.

Central

SACRIFICE
COMMERCIAL BUILDING
S. W. COR. 8TH & CHOUTEAU
Substantial 3-story building; 81,000 sq. ft.; sprinkler syste m,steam heat, elevator; lot 154x177; ideal for manufacturer, wholesaler, jobber. Possession July 1st.
HENRY R. WEISELS CO.

16,000 SQUARE FEET ONE FLOOR
H.-ART OF CITY.
3100 Pine; 16-ft. ceiling, concrete floors; small basement for heat; excellent condition; a high-grade location and building; 106x151; for sale or lease; immediate possession.
CORNET & ZEIBIG,
MAin 4560. 719 Chestnut.

CENTRAL WEST LOCATION
Building, 30,000 square feet; 3 floors, additional lot 11,800 sq. ft.; priced right for quick sale; other buildings, switch property or vacant.
EASTON-TAYLOR TRUST CO.,
4915 Delmar. FOrest 4233.

BUSINESS PROPERTY

1434 N. 13th st., 6-family of 3 rooms; offer wanted.
Easton-Taylor Trust Co., 4915 Delmar Bl.

BULK PLANT FOR SALE.
Operating bulk plant centrally located, 215.-000 gallon storage above ground; excellent switch track and loading facilities; warehouse, office; price right. Box N-285, Post-Dispatch.

CHOUTEAU, 1232 — Store and 7-room house; bath; give away for $1400; clear title. CHest. 1787.

EASTON, 3122—Large store, 1st floor, 2 rooms in rear; 5 rooms and bath 2d floor, large sleeping porch; furnace.
KNICKMEYER-FLEER, COlfax 3425.

1004 N. 11TH STREET
$1750 BRICK FLAT AND 8-CAR BRICK GARAGE
SUITABLE FOR COMMERCIAL PURPOSES.
MORRIS AACH R. CO., 826 CHESTNUT

LOCUST, 2802-04—2 large stone front houses. Lot 37x110; deal price $4950; real bargain; $1000 down. CHest. 1787.

North

MANUFACTURING AND WAREHOUSE BUILDINGS ON "TERMINAL" & "WABASH"

For Sale at Special Low Prices

1-STORY BLDG.—SECOND & BREMEN
54,000 sq. ft.; sprinkler system; space for five cars; 140-ft. loading platform; Wabash switch.
1-STORY BLDG.—DOCK ST.
Lot 224x164; building 6500 sq. ft.; Terminal switch.
1-STORY BLDG.
McKISSOCK, S. E. COR WITHERS
30,000 sq. ft.; Terminal switch.
2-STORY BLDG.
DOCK, S. W. COR. HALL
72,000 sq. ft.; sprinkler, heat; Terminal switch.
2-STORY BLDG.—SECOND ST.
Cor. Withers (5300 North), 60,000 sq. ft.; Wabash switch.
3-STORY BLDG.—
SECOND, N. W. COR. TYLER
18,000 sq. ft. with adjoining lot, 180-ft. vacant; Terminal switch.
3-STORY BLDG.—106 DOCK ST.
26,000 sq. ft.; Terminal switch.
3-STORY BLDG.—BROADWAY
N. E. Cor. Montgomery, 40,000 sq. ft. Wabash switch.
HENRY R. WEISELS CO.
8TH AND CHESTNUT

Southwest

LOT BARGAIN
WALSH & WHERRY—This lot on SE corner must be sold. Make offer. 36x149 and 118x125 on Wherry.
DICKMANN, 804 Chestnut. MA. 4111.

Dandy Building Lot, $650
2 high located lots, 35x125 each, near Shrewsbury and Lansdowne; front and side streets made; city sewers, water, gas, electric; inquire Sunday, 2 to 5 p. m. at office.
HAUER-LUSTKANDL, Watson and Oleatha

FINE BUSINESS CORNER
Southwest corner Hancock and Watson; 61x125; sacrifice, $2150. GLICK, MA. 4182.

CHOICE 35 FEET, $950
Well located lot near Pernod and Ivanhoe. Street made; sewers; terms.
HAUER-LUSTKANDL, Watson and Oleatha

50-FOOT LOT $1100.
50-ft. lot on Marquette av., street, walk and sewers in; only $1100, terms.
HAUER-LUSTKANDL, Watson and Oleatha

$20 Foot; east of 6211 Odell; 52½x160. See MAMP, CH. 8342.

BANCROFT—6700 block; 6 35-ft. lots; want offer. J. Ben Miller, LA. 0644, RE. 1536.

DELOR, 5540—Corner 35 feet, ideal lot; also 30 or 60 feet. 4057 Miami, 35 feet. 5444 Kingsbury. COlfax 3425.

HAMPTON BL., OPPOSITE NAGEL, 189 FEET, $1250. SACKS. CE. 1395.

3 LOTS — Southeast corner Mardel and Prather; 2 blocks west of Watson rd.; price $1775 each. Phone or see
FLORENCE REALTY CO., MA. 2134.

LOT—S. E. corner Devonshire and Sulphur, 68.7x125. Bargain.
3352 S. Grand ALTMAYER BROS. 3535

LOT—St. Louis Hills, 35x120; reasonable; 66xx Neosho. MU. 1263.

LOT—35x125; southwest Park addition; lot 33 Oleatha. RI. 4448R.

LOT—125x35; improvements. Make offer. 6427 Oleatha. CE. 5954.

MARDEL, west of Ivanhoe, 35-ft.; $900. J. Ben Miller, LA. 0644, RE. 1536.

PERNOD-CLIFTON—Corner 70x125; price $1850. All Riverside 1898.

RIPE for flat, 200 feet on Ivanhoe, southwest corner of Arsenal; bargain. FR. 4698.

ST. LOUIS HILLS—Lot, 65xx Walsh; 43 x151 ft. average price $1875. GR. 9221.

SUTHERLAND-PRATHER—Iron & w. cor.; storage space will take less than half original cost for quick sale; might exchange. 1804 S. 18th st.

BUSINESS PROPERTY

3173-5 Morganford; 2 stores; flats above; dandy building; real buy.
ACME REALTORS, 726 Chestnut. CE. 1750

BUILDING AND RESTAURANT—Must sell at once. 6246 Gravois.

FILLING STATION—Restaurant, tavern, 5 acres; Highway 66. $3000. LA. 7440.

FOLSOM, 42xx—Large store and flat; 50-foot lot; $3500. RI. 3611.

GRAVOIS, 4640—Store building and bungalow; make offer; owner.

GRAVOIS, 4640—Double store, brick bungalow; rent $90; make offer.

JEFFERSON, 3502 8.—Business property, sell cheap. See owner. DIxon 6029.

ONE-DAY SERVICE
A Want Ad placed in the Post-Dispatch during the morning often fills the want during the afternoon —the same day.

BUSINESS PROPERTY FOR SALE

South

Grand and Humphrey

3600 Humphrey; residence, 9 rooms with attached office and reception room, built for dentist, suitable for other business, unrestricted; low price.
F. W. NESLAGE. RI. 2361-J

NOTICE, Jefferson Memorial tenants—One-story brick daylight building, 120x 25, rear and side entrance; also large show windows; $3000 will handle. 2308 S. 7th st.

SELL or trade 2 stores, 2 flats, South Grand, near Cherokee; will take first deed at 5 per cent. Box A-308, P.-D.

SHENANDOAH, 3884-8—3 stores and 3 5-room flats, steam heat, 69-ft. lot, flats are modern, good rent income.
RENGEL-WEBER, 3539 S. Grand. LA. 9543

SOUTHEAST corner of Jefferson and Cherokee; 4 stores on Jefferson, 4 stores on Cherokee and flats; a very good corner.
MOUND CITY TRUST CO. CO. 3600.

STORE—Flat above, complete stock and fixtures, doing nice business; sell or trade for flat or bungalow. RI. 3555.

TWELFTH, 1900 S.—Corner store, flat, good income; cheap or trade for bungalow. RI. 3555.

WAREHOUSE—And yard on switch; sell, trade, rent. CA. 2996.

Southwest

FINKMAN, 5403—Store and living quarters in rear; reasonable rent. RI. 6083.

ITASKA, 5401—Store building, good investment, real income, 2 stores, 5 rooms, garage, all rented, owner 5401A Itaska.

STORES—3, with office rooms second floor, in heart of Maplewood. Hiland 4330.

West

CLAYTON BUSINESS PROPERTY BARGAIN
Increasing rapidly in value. Small cash payment will handle. Can be bought cheap now. See Mr. Francis.
7929 Forsythe Blvd.
SHAW & FRANCIS, INC.

HERE'S A REAL PICK-UP
4342 MANCHESTER $2950
BR. STORE & COTTAGE
Ideal location for most any business; 3-room cottage attached to store with bath and toilet and furnace heat; E-Z terms.
SHAPIRO 722 CHESTNUT ST. CEntral 1911-12

5531 EASTON AVE.
TWO STORES, TWO FLATS ABOVE. With hardwood floors, tiled baths, 4 steam heating plants.
GOOD BUSINESS LOCATION. OWNER RETIRING, WILL SACRIFICE.
MORRIS AACH R. CO., 826 CHESTNUT.

DAYLIGHT FACTORY BLDG.
4389 Duncan; high ceiling with crane; A1 condition; well located; lot 50x200. Mr. Brock, FL. 6000.
Carl G. STIFEL Realty

Valuable Corner Bargains
S. E. Corner Delmar & Kingshighway; best outlying corner in city for sale.
BOKERN 122 N. 7th. GA. 0108.

5369 EASTON, $3250
3-room flat with store, GLICK, MAin 4182

HAVE several large pieces of business property in good locations; wonderful investments. CHest. 1787.

EASTON, 5625 — Store 25'x120';; flat, 5 rooms and bath; must be sold; make offer.
EASTON-TAYLOR TRUST CO.,
4915 Delmar. FOrest 4233.

LINDELL, 4058—Lot 38'10"x213'; 12-room house adapted to business or rooming house; adjoining property also for sale; splendid unrestricted location on St. Louis' finest thoroughfare; rapidly increasing in value; owner must sell; see her on premises or call FR. 0208. Courtesy to agents.

WAREHOUSE—Near Wellston; 75-foot lot; modern cottage. EVergreen 7117.

NORFOLK, 4432—Garage and lot with 3 living rooms; $800.
918-20 S. VANDEVENTER.

2 stores; fine investment; price right to sell now.
MORRIS AACH R. CO., 826 CHESTNUT.

WEST PINE, 3919—10-room modern house, small store on floor level; ideal for office or display rooms; lot 40x213; garage in rear; $9500.
GROEBEL-SENNIGER CO., FO. 3133.

IMP'VED PROPERTY FOR SALE
BUNGALOW—5-room brick; 6-room brick residence; 8-room brick residence; 10-room brick residence; business building 10 building lots; coal outlet property. Vista Realty Co., GRand 3873.

ENRIGHT, 4164—8-room modern, air-conditioned residence. JAS. T. BUSH & CO., JEfferson 4234. (*)

INVESTMENT PROPERTY

Outstanding Investment
DELMAR BLVD. WHITE WAY
6629-31 DELMAR
OPPOSITE NEW VARSITY THEATER
New building, 4 attractive stores, tile floors, steel ceilings, gas steam heat; all leased, fine tennants; excellent rental.
HENRY R. WEISELS CO.

INVESTMENT BARGAIN
518-30 N. TAYLOR AVE.
BETWEEN OLIVE & WASHINGTON
Attractive 1-story building; 7 stores; lot 125 on Taylor by 99; 7 garages.
HENRY R. WEISELS CO.

INCOME $260.00 PER MONTH
Price $15,000.00—27 tenants, clean property; lot 100x126 ft. 6 in.; 1400-08 N. 9th St. DICKMANN, 804 Chestnut. MAin 4111.

LOOK BEFORE YOU BUY!
900-02-04-06 WESTGATE!
4 stores, 2 apartments, extremely modern, steam heat, 2-car garages. Fine income. Owner anxious to sell. See us today.
HENRY H. HAFFNER R. CO. CA. 2990

SIX-FAMILY FLAT!
4210-12-14 SARPY!
3 rooms each, 2-car garage. A good buy. See at once.
HENRY H. HAFFNER R. CO. CA. 2990

S. E. COR. LABADIE & VANDEVENTER 3 buildings, double flat, single flat, stores; rents $285; good investment.
WILL C. WISSMATH,
722 Chestnut st. CH. 1231.

8 BRICK HOUSES—$6750
Corner Indiana and Lynch; $1680; income; good investment; $4500 deed trust; terms
FELBERBAUM, PA. 3895. CE. 1334.

RENTS $960, PRICE $3600
Store and flat, cottage and single flat. Only $3600. S. W. cor. Cottage-Prairie.
CHAUNCEY P. HEATH CO. GA. 3164.

Safe Investment-Always an Income
4531-37 Elmbank; 2 beautiful doubles; price reasonable
P. J. SLATTERY, Realtors. JE. 3322.

RENTS $3800—PRICE $23,000
South Side corner store and flats.
J. HALLER R. E., 705 CHESTNUT.

DELMAR, 6 STORES
Rents $4500; no heat or janitor expense; 100-ft. lot; $30,000; just east Kingshighway.
CHAUNCEY P. HEATH CO., GA. 3164.

OFFER WANTED TO CLOSE ESTATE
28-family colored tenement on Division st. 8-family tenement on 10xx N. 10th st. 9-room residence on 41xx Delmar bl. Real bargains. No phone information.
HENRY R WEISELS CO.
8th and Chestnut sts.

EIGHTH, 1709-11 S. — 4-family, 4-5 rooms, bath each, rent $720. Want offer.

EICHENSER, 4033 W. Florissant. CO. 1030

INCOME PROPERTY—$6800, rents $112 month. Water, heat. 1627 McCausland.

PRIVATE PARTY will take $2500 for equity in 70-ft. Easton av. business property. Good income. Box T-143, Post-Dis.

TWELFTH, 912-14 S.—Fronting 2 streets, at sacrifice price, 30x160; may be altered for light manufacturing.
A. G. BLANKE R. E. CO. MAin 3046.

N. E. CORNER PRAIRIE and Cote Brilliante, store and 15 flats; rents $2268. Price $12,000.
JOHN DOCKERY & SON, 1002 Chestnut.

INVESTMENT PROPERTY

Dollar Down Deal
4324 LAFAYETTE; 6 room bungalow.
8233 CABANNE; 7 room house.
3417 VISTA; 7 room house.
508 OAK (Webster); 5 room house.
6405-07 NORTH DRIVE; duplex.
4546 N. MARKET; 3-3 room flat.
451 ALMA (Webster); 5 room bung.
3511 CASS; 7 room house.
3959 ST. FERDINAND; 4 room bung.
1422 HICKORY; 5 room flat.
3419 FRANKLIN; 10 room house.
1817 BACON; 6 room house.
4232 BLAIR; 6 room brick.
5327 BARTMER; 10 rooms.
4380 McPHERSON; 11 rooms.
All with baths; some furnaces, steam heat.
LOW PRICES—BUDGET PLAN
Opportunity for Responsible Parties
GLICK R. E. CO., MAIN 4182

4430 OLIVE—$1000 CASH
Down; store and 5-roo apartment; workroom in rear; 3-car garage. Very low price; very fine building at 1-3 cost.
CHAUNCEY P. HEATH CO. GA. 3164.

REAL ESTATE—FOR COLORED

ALDINE, 3521—6 rooms, modern, brick house, hardwood floors, hot-water heat, large garage.
ALDINE, 45xx—4-5 modern brick flat, bath, furnace.
ALDINE, 4575—3 rooms, modern, frame cottage, bath, furnace, large lot; anyone of these can be bought at a small down payment and easy terms. JE. 9640. (*)

BEAUTIFUL 3 and 4 single flat; garage, toilet, bath; A-1 condition. Owner, 1849 O'Fallon. (*)

COTE BRILLIANTE, 4531—4 and 5 room single flat; good condition.
HAFFNER & GIBSTINE, FOrest 0163.

801-03 CLARKSON $300 DOWN
(NEAR ENRIGHT)
2 brick houses, 6 and 7 rooms; baths, furnaces; good condition; splendid opportunity for assured future.
FELBERBAUM, 722 Chestnut. CE. 1334.

FLAT—Single, 4-5 rooms, baths, furnaces; 45xx west; $3700. Box W-98, P.-D. (*)

3118 MARNICE, $3450
New 5-room bungalow, modern, $500 down.
GLICK, MAin 4182.

2723 Sheridan—$300 Down
Substantial 4-5 brick single, baths, low price; unusual value and terms.
FELBERBAUM, 722 Chestnut. CE. 1334. (*)

ST. LOUIS, 4364 — 3-room brick flat, $2950; cash $450; buy now.
BEN C. FINKE, 206 Title Guar. Bldg. (*)

Vacant—Woodbine Av., Kirkwood; 78 ft. Cottage—4426 Garfield; 5 rooms. Flat—4514 Garfield; 4 rooms.
HAAS & ALT 516 WAINWRIGHT BA. 3101

VINE GROVE, 3044 — 3-3 rooms, bath, furnace, garage, side drive, $5000.
NORTH ST. LOUIS TRUST CO. (*)

FARM LANDS

FARMS WANTED

FARM Wtd.—60 to 100 acres; not more than 75 miles out; must be bargain. Box A-40, Post-Dispatch.

FARM Wtd.—Small; or business with acreage; Highway 66 preferred, 2118 Alameda, Maplewood, HI. 7254.

POULTRY FARM Wtd.—To rent, near city. Box N-389, Post-Dispatch.

FARMS FOR RENT

10 ACRES — 7-room house; Highway 66; 1 mile; 57 miles out; $150 year; ideal summer home. Maczuk, Stanton, Mo.

33 ACRES—House, outbuildings, fruit. Kraemer, House Springs, Mo.

Hunting Grounds

HUNTING PRIVILEGE Wtd.—On farm, near city. Box A-40, Post-Dispatch.

FARMS FOR SALE

200-ACRE FARM—Equipped; only $1000, part cash; includes 2 cows, 6 hogs, 175 poultry, garden, house furnishings; high healthful altitude; 4 miles town; 150 timber, 25 in cultivation, 26 apple trees, 25 peaches; small furnished house, 36-ft. barn, 2 poultry houses complete with incubator; widow sacrifices, gives possession now; free midsummer catalog. United Farm Agency, 1104-D Arcade Bldg., St. Louis. CHestnut 8816.

Arkansas

OZARK FARMS—$350 up; free catalog describes bargains. STROUT AGENCY, 920A Chemical Bldg., St. Louis.

California

IN CALIFORNIA, SMALL FARM HOMES
Make it possible to derive a good part of the living for the average family from a small tract where many varieties of fruit and vegetables are grown the year round. The Santa Fe Railroad has no land to sell but offers free information service to help you get the right location, low fare to California. Write for illustrated Southern California folder and our farm paper, "The Earth," free for 6 months. Santa Fe Railway, 934 Railway Exchange, Chicago, Ill.

Illinois

ACRES 440—$12.50 per acre; ¾ good plow land; new house, near fishing stream. Jerseyville Realty Co., Jerseyville, Ill.

AUCTION SALE—300 acres, 4 miles south of Carlyle, near hard road; 40 acres timber, including pecan grove; good improvements, deep well, near Bartelso oil fields. Heirs must sell. Sale July 3, 2 p. m. John Monken, Mascoutah, Ill., auctioneer.

FARM—135 acres; good location; level; 100 in cultivation; 6-room house, barn, water, ¼ mile north Bost Hill, Irving, Ill. F. H. Riedesel, Box 559, Belleville, Ill. Phone 163 or 525.

FARM—240 acres; 5-room house, barn, water, ¼ mile north Bost Hill, Irving, Ill. F. H. Riedesel, Box 559, Belleville, Ill. Phone 163 or 525.

FARM—Edwardsville, Ill.; 82 acres, house and improvements; $3700; terms. Elmer E. Marx, MA. 2383.

ILLINOIS FARMS—Any size and prices to suit; near East St. Louis and Belleville, Ill. A. A. Miller. Phone 1534. 12½ Public Square, Belleville, Ill.

FAYETTE CO. ILL. FARM.
760 acres, level bottom land, 7 miles from Patoka; sell or trade. Fred Gardner, Mattoon, Ill.

MY FINE 160-acre Illinois farm, 1½ hours from St. Louis, on concrete highway; good improvements; well, ostern, large creek; sell at a price; a place to make a living. Box T-20, Post-Dispatch.

**POULTRY FARM—17½ acres, 10 acres cultivation, 7½ acres pasture; 5-room house, large poultry house; Highway 15; Monday,

SUNDAY, JUNE 27, 1937.

FARMS FOR SALE

St. Louis County

ST. LOUIS COUNTY FARMS & ACREAGE

ACRES, 150—7 miles n. w. of city limits. No improvements. Price $100 per acre.

43 acres on Old State Road, ½ mile south of Manchester. Price $125 acre.

120 acres, Conway and New Highway, fair set of improvements. Price $250 per acre.

223 acres bordering on Meramec River, south of Eureka. Good set of improvements. Price $100 per acre.

72 acres ½ mile south of No. 66, 10 miles out; fair improvements. Price $125 per acre.

42 acres on Olive road and New Highway. Fair set of improvements. Abundance of all kinds of fruit. Future business property. Price $21,000.

30 acres, ½ mile north of Olive road, 1½ miles west of Lindbergh. Price $275 per acre.

36 acres on Olive road, just west of Woodsmill. Good improvements. All kinds of fruits; wonderful view overlooking Missouri River Valley. Price $20,000.

42 acres on Mason road; fair improvements. Price $21,000.

39 acres on Des Peres road, ½ mile north of Manchester; fair improvements. Price $325 per acre.

If you are interested in St. Louis County land, let us know what you want.

S B. H. STOLTMAN R. E. CO. S
REALTORS
4003 Chouteau Avenue NEwstead 1091

Model Home for Inspection

WOLFF HOMESITES

Out Gravois to Tesson Rd., south to office. Come out, see for yourself the latest thing in a home. Nothing to equal this modern home has ever been offered to the people of St. Louis Co. for this price. Salesmen to show you through Sunday and each evening. Many desirable homesites available. All priced right.

We Lead in St. Louis County

Office Open Sun. 9-4, Monday Til 8 P. M.
JOHNSON 4540 GRAVOIS
RI. 2600

K 6 ACRES—5-room house, Yaeger and Milburne; barn, chicken houses.
WENTUS 4731 Morganford RI. 1304

VASEL GREEN ACRES

Tesson and Reavis Roads.

Work has begun on first 4 homes in this 30-day old Subdivision; others will follow soon.

Construction is also under way in the new streets.

Do not overlook this project, prices are low considering location and improvements. Plans and specifications furnished and we will finance your home. Call any day or phone for car to take you out.

LEE-SCHERMEN REALTY CO.
5432 Gravois. RI. 6083.

HIGH ON A HILLTOP

20 miles out; fronting 2200 ft. on No. 66, just ½ mile west of Eureka; 180 acres, 100 tillable, balance timber; good 8-room house; electricity; barn; keeper's cottage; well divide. Bargain.

KORTE, 7171½ CHESTNUT, MA. 4258.

60 ACRES — Kerth Road, modern house, bath, furnace, lots of fruit; sell, divide or trade for income property.
WENTUS 4731 Morganford RI. 1304

10 ACRES—On pavement near city; nice home, bath, garage, electric, city water, poultry houses, barn, green house 40x104. Will trade for county residence.

PAPE✓ 4139 S. Grand, RI. 2525.

4 ACRES ON CLAYTON ROAD.

4 acres, 5-room house, 60 fruit trees, half acre grapes, 2-car garage, fronts Clayton rd.; second house west of Baxter rd.; north side. Owner at property on Sunday only. Will sacrifice.

4 1-3 ACRES—6-room house, sunroom; good basement; furnace, electricity; good well; grapes, chicken house, garage; other buildings; third house on Bryan av., Kirkwood. One block south from O. K. Hatchery.

K 26 ACRES—5-room house, spring, 6 miles out, trade for single or double.
WENTUS 4731 Morganford RI. 1304

50 FEET of Meramec River front with club house of 5 rooms, near Jedburg. Exceptional place. Sacrifice price. Terms.

PAPE✓ 4139 S. Grand, RI. 2525.

14 ACRES—Highway 61; modern 8-room house; excellent buy.
WENTUS 4731 Morganford RI. 1304

3 ACRES—Doddridge av., Maryland Heights; house, 5 rooms down, 2 unfinished up. JE. 0382.

15 ACRES—6-room house, steam heat, bath, electric, on Telegraph Road.
WENTUS 4731 Morganford RI. 1304

4 acres on Kennerly road, 7 miles, all rich level land. Ideal homesite.
JOHNSON 4540 GRAVOIS
RI. 2600

40 ACRES—Schuessler Road; 7-room house; outbuildings, lots of fruit.
WENTUS 4731 Morganford RI. 1304

5 ACRES—5 rooms; outbuildings; fine for raising chickens and turkeys. Nursing, Florissant at 645; residence at 161074.

10 ACRES; 4-room bungalow; Decker rd.; will divide; sacrifice. Owner, RI. 1699M

20 ACRES—Improved; furnace; fine water; electricity. Box N-264, Post-Dis.

GENTLEMEN'S COUNTRY HOME OF 44 ACRES

20 minutes drive to city, modern 5-room home, 6 outbuildings, 3 springs, fine lawn and shade. Sacrifice.

PAPE✓ 4139 S. Grand, RI. 2525.

10 ACRES—6 miles out; 5-room house, electric, ideal chicken farm.
WENTUS 4731 Morganford RI. 1304

FORDER RD.—Modest 5-room home with city conveniences on prettiest 2 acres. Compelled to sell. RI. 5157J.

RINGER RD.—Beautiful 7½ acres; biggest bargain. RI. 5157J.

SACRIFICE for quick sale, 15 acres rich soil; electric; hard road. Gettemeier, Florissant, Mo. ATwater 821.

SEE us for bargains in farms or acreage in Florissant Valley, any size. Gettemeier, Florissant, Mo. ATwater 821.

SMALL ACREAGE—And 4-room new bungalow; concrete rd., electric, near school and church, at a bargain. Louis Kessling, Grover, St. Louis County.

WOODED TRACT

2 acres, 250 oak trees, on highway, 4 miles out, elec. Creek, beautiful homesite.
JOHNSON 4540 GRAVOIS
RI. 2600

10 ACRES—2½ miles out, 4-room house, electric, barns, garage, County water available. Bargain.
KWENTUS 4731 Morganford RI. 1304

$100 down buys 4-room home, ½ acre ground. Elec. Cistern. 4 miles, $1100.
JOHNSON 4540 GRAVOIS
RI. 2600

PROP. OUT OF CITY—RENT

TWO-ROOM cottage, screened in porch, well located on Meramec River, 4 miles out of St. Clair, Mo. on highway No. 30. Write A. T. Smith, St. Clair, Mo.

REAL ESTATE—OTHER CITIES

MUSCLE SHOALS BUILDING PROGRAM

Client is seeking partner who will join with him in building program of 250-lot subdivision in Muscle Shoals. Looks like an unusual money-making proposition.

DANIEL A. RUEBEL CO.
Boatmen's Bank Bldg. St. Louis

REAL ESTATE—COUNTRY

St. Genevieve County, Mo.

Near Brickeys

Home and several buildings. Extensive acreage available for development of large estates. Mostly timbered. Mississippi river frontage and bluffs.

EDWARD L. BAKEWELL
118 N. 7th St. CHestnut 5555
7720 Forsythe CAbany 5555

RESORTS

RESORTS WANTED

WILL pay well for furnished summer club house or cottage, 3 months or longer; references furnished. Box E-117, Post-Dispatch.

RESORTS FOR RENT

MERAMEC RIVER BUNGALOWS
Reservations now being made for spring and summer season; 3 and 5 room gungalows, furnished and unfurnished, with electric light and artesian water, on Meramec River, near Fenton, Mo., on Vrooman estate. Send for plat.
CLAUDE E. VROOMAN
796 Arcade Bldg. MAin 0596

SUNNYLEA AT CAPE COD

For rent for the season, comes with private bath, in lovely country home in the quaint village of Yarmouthsport, Cape Cod, always cool and a delightful place to vacation; references. Steel Sales Corp., 4067 Park av. Address F. A. Walters, Yarmouthsport, Mass.

A VACATION IN THE OZARKS

Clubhouse on Current River near Van Buren, Mo.; 3 rooms, furnished, clean, quiet; good fishing, bathing, no crowd; family parties only; must reserve in advance. Wabash 1744W, after 5 p. m.

JOHNSON'S
Four cottages; complete, housekeeping; bath, electric, garages; quiet secluded locations—woods, very desirable; day, week and parties. Phone Valley Park 98F11.

10 ACRES — 7-room house; Highway 66; 1 mile; 57 miles out; $150 year; ideal summer home. Macnak, Stanton, Mo.

2 ACRES—High, shady, 19 miles; road; $300. DIEHL, 6831 Gravois.

CABIN CITY RESORT—Embraces 60 acres of land 4 miles out of Ely; brick lodge with 12 rooms, including a large barroom and everything complete; 3 log cabins, furnished; brick garage for 2 cars; 6 boats, boat and icehouse; large dance hall, 40x60. Address Anton Perme, Cabin City, Ely, Minn.

CLUB—For rent, furnished; 4 rooms; electric; fishing, swimming; 8 miles north of St. Charles, Route 94; follow Colman Club sign from Bochertown to Winter-ar's Summer Home. FLanders 4322 or LAclede 6708.

CLUBHOUSE—2 rooms and screened porch, on Missouri River, 15 miles from Wellston. Inquire Single Stop Garage, Florissant, Mo.

CLUBHOUSE—Four rooms, furnished, on Meramec; shower, running water; private beach; terms, to Oct. 1. Tesson Ferry and Butler Hill rds., to Riverside Forest.

CLUBHOUSE — On Sontag road, Castlewood; water, electric; spacious grounds. Phone COlfax 0890. H. P. Smith, 4001 Dryden, or apply on grounds.

CLUBHOUSE—Creve Coeur Lake; furnished. Sell or lease. CO. 2331.

CLUB HOUSE—Furnished or unfurnished. Castlewood. CAb. 9585.

COTTAGES—By week, month; special rates by season; fishing, swimming; beautiful location on Gasconade River. Ozark Springs Resort, Waynesville, Mo.

COTTAGES—3-4 rooms, furnished; fine fishing; private lake; swimming pool, riding horses; secluded; reasonable. Stone's 7 Springs, Sullivan, Mo.

COTTAGES—3 rooms, completely furnished; Gasconade River; ideal for family vacation, FO. 9743 after 6.

COTTAGE—3 rooms, furnished; Big River; day $2; week $10; month $30. REpublic 1351. FO. 8059.

COTTAGES—Comfortably furnished; Texaco gas station, Times Beach. FO. 2652.

COTTAGES—On river, Valley Park, electric, water, shade. ST. 2110.

COUNTRY PLACE—Screened porch, fireplace, cistern, rock garden, electric, 17 miles on Gravois; season all year. Box A-44, Post-Dispatch.

FOR RENT — By week to responsible adults only; stone-log constructed private summer home. Completely furnished except linens; running water; 25 acres; exceptional scenery; Meramec swimming near by. 947 Boatmen's Bank Bldg. MAin 2184.

FOR RENT—Nice bungalow; 3 rooms and bath; electric and furnace; 24 miles out Highway 30, $12 per month. Phone or see F. A. Bodar, Hillsboro, Mo.

LOG CABIN
In hills of Ozarks; furnished; church near; spring water; acres. FOLLOW LOG VILLAGE road marker, 7 miles south of Eureka. Highway 66.

NICE SUMMER HOME overlooking Glaze Creek, Barnhart and Mississippi River; 7 rooms, 2 screen porches, cool cellar; 5 to 50 acres with or without improvements; near highway. Mrs. M. Haven, Barnhart, Mo.

OPECHEE BEACH — 26 miles out; 4 room cottage; conveniences; year only. LA. 0221.

LAKE OF THE OZARKS—2 cabins; lease. Kirkwood 482.

PAWNEE LAKE, Wis.—Summer home, 4 bedrooms, all conveniences, fully furnished; fine grounds; good bathing; season or month. Write Henry Bonn, 1112 W. Vliet st., Milwaukee, Wis.

RENT this cool, roomy country home, all furnished, 30 miles out on State Highway. McCaughey, Pacific, Mo.

ROBERT COTTAGE—Palisades, near Jedburg. Telephone LAclede 0818.

ROCK COTTAGES—Peck's Farms, Highway 66, Allenton, 25 miles St. Louis; private farm.

SPEND YOUR VACATION ON A PRIVATE LAKE—Cottages as low as $10 per week, including boat and fishing privileges. Wing Lake, Bismarck, Mo., or write R. E. Grisham, Elvins, Mo.

SUMMER RESORT—On Gasconade River; vacation rates. Call FL. 8427.

RESORTS FOR SALE

GET FIRST CHOICE

NEW CABIN SITES

Only 21 miles from city limits, fronting 1½ miles on Big River. 1000 acres just opened. Heavily wooded, also cleared ground. Electric, good water. 15 miles hiking and saddle trails. Offering small plots, also acreage with variety of locations. Drive out Gravois, Highway 30, and see Rivermont Ranch.

KORTE, 7171½ CHESTNUT, MA. 4258

FISHING, hunting, outing and cottage farm, 180 acres, on Big River, 38 miles south from St. Louis, renting for $425; will sell for $6000; good investment for someone that wants a cottage farm now paying good interest on $7000, and with 3 more cottages built on it it will bring interest on $10,000; fine investment. Reason for selling old age and sick, not able to run and develop it. T. B. Eaves, owner, De Soto, Mo.

WILLOW BEACH

Clubhouses and club sites; take Tesson and Wells to Meramec Bottom Roads then west to Beach.

ALMA CO. FRanklin 2955 3819 Olive St.

WATERFRONT and swimming pool; 50-ft. lot, 1 block from Highway No. 61, 20 minutes from city, giant sycamore trees on some lots, only 10 left, $75; electric. Owner, Mrs. Helen Barnhart, Barnhart, Mo.

OPECHEE BEACH ON THE MERAMEC. One mile from Pacific, 1 mile river front, electric, wells, roads, fine beach. Bargain price or trade for city property. LA. 0221.

2 ACRES—4-room house, screened porches, electric, water, two-car garage; grapes, shade and fruit trees; close to Meramec River at Jedburg. 5 miles south of highway 50 at Ellisville, 20 miles out; bargain. Owner, James Doss.

10 ACRES, $10 per acre, $10 down, $10 month, no interest; enough timber for log cabin on your acreage. Come see Estes, Hillandale Forest, Potosi, Mo.

2 ACRES—Adjoining 30-acre lake; plenty fish; 2 large cottages; outbuildings; well; cistern; good road. Investigate this. R. I. Yost, Waterloo, Ill., or Riv. 4734.

1 ACRE improved river front cheap, accessible at all times; ready to move into. F. W. Cape, Steelville, Mo.

A BARGAIN—Clubhouse and lot; sacrifice price; on Meramec. PA. 1319.

CABIN—New, log, 3 rooms, basement, 13 acres, part timber, good well; 33 miles from city. Box T-10, Post-Dispatch.

CLUBHOUSE—Creve Coeur Lake; 2 stores inside; screened porch; lot 50x100. Inquire 5533 Davison. CO.

CLUB HOUSE
On Bourbeuse River; almost new; must set estate. PA. 4399.

CLUB SITE—Gasconade River; 1 or 2 acres; terms. Box R-9, P.-D.

CLUB HOUSE — On Meramec River, in Kirkwood, $375. Phone FL. 3603.

COTTAGE—4 ROOMS, BIG RIVER, 26 MILES — CITY; MODERN CONVENIENCES; ELECTRIC, WATER, BATH, ETC.; BEAUTIFULLY FURNISHED; BOAT. LIVE YEAR ROUND; BARGAIN. BOX A-135, POST-DISPATCH.

RESORTS FOR SALE

COTTAGE—And 28-acre grove fronting on Cuivre River, 2 miles up from Mississippi; electric and water system, good roads; sacrifice. Wentworth, JE. 7070.

COTTAGE—Fern Glen, 3 rooms, furnished, complete with ground; cigar title; $500 cash or can arrange terms. FO. 2040.

ATTRACTIVE cottage near river; all conveniences; porches; season. Chautauqua, Ill. ROsedale 4236.

COTTAGE—Electric, water; furnished; cost $600; sell for $200. JE. 7329.

COTTAGE on Meramec River, new, modern, furnished, cheap. FOrest 4405.

7-ROOM HOUSE—At Moselle, Mo., suitable for club; easy terms. Box 331, St. Clair, Mo.

FURNISHED CLUBHOUSE — FOR SALE OR LEASE, ONE ROOM AND PORCH; BIG RIVER, 23 MILES FROM ST. LOUIS; GOOD BATHING AND FISHING. INQUIRE 3434 S. KINGSHIGHWAY.

OZARK LAKE—4 and 8 acres on lake, near Glaze Bridge, route 54. PA. 3200J.

RESORT—Excellent fishing, on Cuivre River; 2 rooms; bargain. 1009 N. 2d st., St. Charles, Mo.

SUMMER RESORT—50 miles out; large resort building; several cabins; boats, canoes, etc.; most beautiful location on Meramec. Box J-286, Post-Dispatch.

SMALL tracts; wooded, scenic, Big River; 35 miles highway 30; ideal location summer homes. Box J-284, Post-Dispatch.

SMALL cabin on Grove rd., Times Beach; very reasonable. EV. 7610 before 1.

YEAR 'ROUND COUNTRY COTTAGE — Houston, Ill., 50 miles from St. Louis on hard road; 5 miles from Sparta, 6 miles to good fishing on Kaskaskia River, lot 45x160; house remodeled throughout, new screens, coal shed and fence, three room, newly decorated. Price $600; terms or trade. Owner, I. L. Ketchum, 5066 Davison av. EV. 0975.

WATERFRONT SWIMMING POOL—Gravel beach, 17 miles south on Highway 61, one to 15 acres, electric, perfect tourist camp site, giant trees, priced to sell. Owner Helen M. Barnhart, Barnhart, Mo.

4 ADJOINING LOTS at Times Beach on Meramec River. WEbster 4316M.

COUNTRY BOARD

BOYS, GIRLS—Board by week; clubhouse on Meramec. GR. 6296.

WANTED TO RENT

FLATS AND APT'S WANTED

APARTMENT OR FLAT Wtd.—4 or 5 rooms, heat furnished, sleeping porch, adults. Phone JEfferson 53oo.

APARTMENT OR FLAT Wtd.—3 rooms and bath; couple. Phone WEb. 3355M.

Furnished Flats and Apartments Wtd.

RESPONSIBLE and refined middle-aged couple will take care of apartment or house during summer for use of same. Box C-348, Post-Dispatch.

HOUSES WANTED

BUNGALOW Wtd.—By responsible party; 4 rooms, modern, available before or July 15; must be reasonable, desirable neighborhood. COlfax 7058W.

BUNGALOW Wtd.—Or 6 or 7 room house; South Side; $35 to $45; adults. PR. 9053.

BUNGALOW Wtd.—4-5 rooms, southwest or county; reasonable; reliable couple; references. Box A-243, Post-Dispatch.

BUNGALOW Wtd.—4 or 5 rooms, North or Northwest, responsible party with references. CO. 1950.

BUNGALOW—Brick 4 or 5 rooms Normandy or Pine Lawn. Box A-105, P.-D.

FLAT OR COTTAGE Wtd.—To rent, 3 or 4 rooms, modern. Box N-417, P.-D.

HOUSE Wtd.—To rent or lease, and large lot, 5 to 10 acres, in central part of county. Box N-70, Post-Dispatch.

Furnished Houses Wanted

FURNISHED HOUSE Wtd.—Or bedroom apartment; young couple; no children. EV. 1776.

WANTED BUSINESS PURPOSES

VACANT STORE Wtd. — For grocery, meat; North; 3901 Labadie. CO. 6551.

APARTMENTS

5375 Pershing,	6 rooms	These	$52.50
2624 Russell,	2 rooms	apts.	14.00
20 N. Spring,	2 rooms	have	13.00
3685 Laclede,	2 rooms	new	15.00
1900A Louisiana,	3 rooms	white	27.00
4178 Delmar,	5 rooms	enamel	37.50
3685 Laclede,	5 rooms	sinks	27.50

MA. 1195, Room 301, 722 Chestnut.

INTERDRIVE, 705—6 rooms —$55 00
3809 Page, 4 rooms — — — — — 30 00
1303A Prairie, 4 rooms — — — — 27 50
O 761 Westgate, 6 rooms, 3d floor 45 00
P 4567 Kensington, 5 rms., nrrm. 27 50
E 761 Westgate, 2d floor, 6 rms. 50 00
N) MULLIN-WALTERS REALTY CO., INC.

Central

NEIGHBORHOOD GARDENS — 1210 N. 8th st., GAr. 1141, 100 per cent occupied; will have one desirable apartment soon; this may be your chance; model apartment open daily to 7:30, Sunday to 4.

North

FLORISSANT, 4408 W.—4-3 room apartments, modern, garage, nicely located.

MODERN efficiences; 4 rooms, beautifully redecorated; third floor; refrigerator; 4412-22 West Florissant; resident mgr.

PALM, 3637—(Palmer), new building, 4 rooms, craftex, tile bath, $40 includes refrigeration; see manager.
DUBINSKY REALTY CO., MA. 2757.

ST. LOUIS, 3529—3-4 room efficiency apartments, centrally located, resident manager.

ST. LOUIS, 3861—One room, shower, heat, hot water, nice for one person, $17.50.

Northwest

ALDINE, 4552-60—3 rooms, heat, hot water, refrigerator, Janitor. Manager.

EMMA, 6316—3 rooms, private home, side entrance, lovely yard, unusually cool, $50

KINGSHIGHWAY, 2305 N. — Third floor front; new building; choice 5 rooms, vitrolite bath, $50; includes refrigeration, gas; open.
DUBINSKY REALTY CO., MA. 2757.

KINGSHIGHWAY, 5460 N.—New building, excellent location, 4 rooms, craftex, tile bath, $42.50, includes garage and refrigeration.
DUBINSKY REALTY CO., MAin 2757.

RICHARD PL., 4403—4-room efficiency; gas stove, refrigeration, heat furnished.

ROSALIE, 4986—(corner Kingshighway)—1st floor east; bedroom apartment, tile shower bath, refrigeration, $40.

A. M. & F. J. CORNWELL, INC. MA. 2258

UNION, 2711—4-room modern; newly decorated; rent $35.

HAUER-LUSTKANDL, Realtors. CH. 6125

WABADA, 5421-29—4 and 5-room efficiencies, $25, $35 and $40. CA. 3144W.

South

ALBERTA, 3673—4 rooms, garage, heat, gas refrigeration, stove furnished; newly decorated.

ALBERTA, 3673—4 rooms, gas refrigeration; stove furnished; redecorated.

ALFRED, 1925—Opposite Shaw's Garden; 2d floor south; 5 rooms. LA. 8385.

APARTMENT—Beautiful 5 rooms; G. E. refrigerator. See Mgr., 3608 Connecticut

BAMBERGER, 3858—An attractive, new apartment, 4 rooms, light, heat and gas furnished. See manager.

BOTANICAL, 3862—4 rooms, heat, hot water newly decorated; open; adults.

CASTLEMAN, 4463—Efficiency apartment with new G. E. refrigerator furnished; will redecorate for responsible tenant; open.
THE RALPH D'OENCH CO. JE. 3780

CASTLEMAN, 3911A—4 large rooms; modern; refrigeration, heat, janitor. CA. 6079.

CASTLEMAN, 4444—At Shaw's Garden; 4 rooms, modern; refrigeration, light, gas.

CHRISTY, 5024 (formerly Kingshighway S. W.)—Beautiful 5-room efficiency; faces Christy Park; rent very reasonable.
DUKE-YOUNG, CHestnut 3944.

CLEVELAND, 4056—4 rooms, 2 sunrooms, in-a-dor bed; G-E electric refrigerator and gas range.
GEO. W. OTTENAD REALTY CO.,
808 Chestnut st. MAin 1277.

DE TONTY, 3966—Inexpensive 4 rooms; heat, refrigerator, janitor; choice 2d fl.
ST. LOUIS RLTY. DEV. CORP. CH. 1969.

ELLENWOOD, 4227—4-room efficiency, 1st or 2d floors; redecorated, $30.

GRAVOIS, 4910—3 rooms, modern; heat and refrigeration; open. RI. 3010.

HOTELS

IT'S GOING TO BE A

COOL SUMMER At the

Delightful outside rooms . . . ideal location—13 minutes from downtown . . . tub and shower with each room . . . complete hotel service . . . amazingly low rentals.

FAIRGROUNDS HOTEL
OPPOSITE BEAUTIFUL FAIRGROUNDS PARK
M. A. PAYNE, MGR.

Delightful Coffee Shop. Air-Conditioned.

NATURAL BRIDGE AT SPRING COlfax 7440

PARK EDGE

Attractive hotel rooms also available by the day, week or month. Phone FOrest 5090.

Learn the pleasure of comfortable living . . . newly decorated and furnished apartments. Complete service at surprisingly low rentals. Just a block from Forest Park and fifteen minutes from downtown. May we show you through?

EUCLID & West PINE



You Can't Beat It for Convenience, Comfort and Price.

Newly decorated rooms, each with shining tub and shower, circulating ice water, new innerspring mattress, attractive furnishings, etc. Free parking.

All for as Low as $40 Monthly

HOTEL CLARIDGE
18TH AND LOCUST. CE. 7900.

RANELAGH WILMAR — 445 DeBaliviere. Hotel rooms in modern building; tile bath, showers, running ice water; maid service and phone. FOrest 1608.

FOR TOURISTS WHO CARE

BIG CHIEF Clean steam-heated rooms, private bath, hot water; excellent food; garage free; rates $1. 23 miles west of St. Louis on No. 50.

ALBANY HOTEL

4873 Page bl.; making especially low rates to 3 gentlemen with bath—come one, call all—ASHAMED to quote low rate over telephone.



THE NEW PLAZA HOTEL 200 Baths
200 ROOMS
3301 OLIVE ST.
JEFFERSON 7900

Offers you more for your money than any other hotel in St. Louis.

Room With Private Bath $7.00 Per Week

HERMITAGE HOTEL
4458 Washington.

All rooms with bath; nicely furnished; conveniently located; rates reasonable; day, week or month; under new management.

HERMITAGE HOTEL
4458 Washington.

All rooms with bath; nicely furnished; conveniently located; rates reasonable; day, week or month; under new management.

EMPRESS RIALTO — 3534 Olive; near Grand; special summer rates; daily or weekly; popular prices; tourists invited; free parking; also rathskeller.

FARKHURST HOTEL—228 N. Taylor; rooms, private bath; full hotel service; excellent dining room.

DINING ROOM—Fully equipped, and kitchen, with well established trade. Albers Hotel, 2100 N. Broadway. GA. 9985.

EDISON HOTEL, 107 N. 18th—Block from station, new postoffice, all new Beauty Rest mattresses; rates from $15 month.

ALCAZAR HOTEL, 3127 Locust—Special summer rates, 75c day, $3 week; garage.

LINDELL PLAZA HOTEL, 4300 Lindell—Most pleasant rooms; summer rates.

APARTMENTS FOR RENT

South

SAUM Apartment Hotel
1919 S. Grand Blvd.

Analyze the outstanding value — the many distinctive and attractive refinements of good living here—and you, too, will make the SAUM your home. Furnished or unfurnished.

REASONABLE PRICE.
Seeing Is Believing.
Investigate Today.

SEVILLA COURT
3500 MIAMI

Very convenient location, 1 block from Grand and Gravois; 3-room efficiency apartment, consisting of large living room, dinette, kitchenette, dressing room and tile bath with shower; also 4-room efficiency with large bedroom. Information, Apt. 103, FR. 4917.

WM. G. DROZDA
4006 Chouteau av. NEwstead 0378.

4203 SHENANDOAH
5-room efficiency (corner), $55.00
OPEN—See Janitor on Premises

4133 MAGNOLIA
4 and 5 large rooms, opposite park. INFORMATION 4141A, APT. 1
Wm. S. Drozda R. Co.
4006 CHOUTEAU NE. 0378

Four Large Rooms
Most unusual for particular people demanding the environment and atmosphere of a beautiful home.
The Adlon
3438 Russell Blvd. PRospect 6300

Five or Six Large Rooms
3 exposures; most unusual for particular people demanding the environment and atmosphere of a beautiful home.
The Adlon
3438 Russell Blvd. PRospect 6300

Three-Room Efficiency
Most unusual, for particular people demanding the environment and atmosphere of a beautiful home.
The Adlon
3438 Russell Blvd. PRospect 6300

Cool — Well Ventilated

3224 S. Grand; 4-room efficiency; refrigerator, gas stove, janitor.
FEDERER, 2610 Gravois. PR. 1519.

HUMPHREY, 3635—Six rooms, 1st east; south exposure; Kelvinator. CA. 7044J.

LEONA, 4014—2d floor, 3 rooms, modern. BRINKOP, LA. 3040.

ACROSS FROM PARK.

4107 Magnolia; nice 5-room apartment.

MAURY, 2006—Beautiful 5-room efficiency, near Shaw's Garden, close to street car, bus; $47.50; open.
DESIRABLE BEDROOM APARTMENTS. 3883 Meramec, 3 rooms, $33.
4027 Meramec, 3 rooms, $35; heat, refrigeration, janitor. CE. 1395.

NEWPORT, 5006A (corner Delor)—5 rooms, heat, hot water, janitor service.

OREGON, 4256—2919 Osage; very desirable 3 large room apartment; furnace; janitor; A1 condition. FLanders 0885.

OSAGE, 3527—4 rooms, with gas, electricity, refrigeration; $45. See mgr.

RUSSELL, 3304—5 rooms, gas, electric, refrigeration. See janitor.

SHENANDOAH, 4547 — Living rooms, breakfast room, kitchenette, bedroom.
SIDNEY, 3548—3-room efficiency, gas, electric, refrigeration; also furnished apartment.

AT TOWER GROVE PARK.

2370 S. 39th; nice 4-room efficiency.

VIRGINIA, 4731—3 rooms, bath; refrigerator; stove; $32.50.
LUPFER-ACKER, INC., CHestnut 8905.

APARTMENTS FOR RENT

South

VIRGINIA, 4731—3 rooms, heat, refrigeration, janitor service, $32.50.

3840 WILMINGTON
Lovely bedroom efficiency; all conveniences included; modern; reasonable.

WYOMING, 3542—3 rooms, sunroom; electric refrigerator; new; reasonable.

Southwest

Modern Efficiency Bedroom Apt.
Beautifully redecorated; refrigerator; stove and heat furnished; located at 4920 Chippewa.

BELLEVUE, 2530—Apartments with 3 rooms and dressing room. See mgr.

BYRON PL., 7553—4-5 room apartments, exclusive Moorland district, panelled walls, etc., oil heat, see janitor.
HOLLYWOOD APTS.

4984 Chippewa; 3-4 rooms, with cross ventilation FL. 7040.

KINGSHIGHWAY, 5641 S.—2-room efficiency, heat and electric furnished, reasonable.

LANSDOWNE, 4909—4 rooms, sunroom, hardwood floors, garage, heat, refrigeration. $47.50.

LANSDOWNE, 5220—Lower; heat, hot water, Frigidaire, range, porch; garage.

LYNDOVALE, 7166-68 (Maplewood) — 4-room efficiency, refrigeration, janitor.

THOLOZAN, 4908—4-room efficiency; refrigerator, gas range, janitor; first or second floors; also corner apartment; fine location for doctor. EV. 5892.

West

APARTMENT—2d fl.; 4 rooms, sunroom; 4 exposures, at Forest Park; perfect transportation; concession. PA. 4256.

APARTMENT—4 lovely rooms, responsible party, reasonable. CA. 4175J.

APARTMENT—Corner 5 rooms; 3d floor; near Cathedral. JEfferson 7286.

BEACH, 939—3-room efficiency, gas for cooking, electric light, refrigerator and heat, garage, $32.50; open.
HAUSCHULTE R. E. CO., 2407 N. B'way.

BELT AND VERNON—N. E. CORNER
Five full rooms; large balcony; 3d floor; reasonable. PArkview 4285W.

BUCKINGHAM CT., 4904—5 rooms and sunparlor; all exposures; excellent condition; refrigeration; $52.50; open. MA. 1224.
HEMMELMANN-SPACKLER R. E. CO.

BUCKINGHAM COURT, 4924 — 3-room efficiency, sunroom; adults; unicue

LARGE MOORLANDS APT.
9 rooms, 3 baths, 7506 Byron. Open.
CHAUNCEY P. HEATH CO., GA. 3164.

The Avalon
5711 CABANNE

6 rooms in most convenient homelike arrangement. Will decorate to suit; inspection invited. Very reasonable rent.
THE RALPH D'OENCH CO JE. 3780

THE SYLVAN
5636 CABANNE

5 rooms and maid's room; quiet location, with a nice yard for children.
THE RALPH D'OENCH CO. JE. 3780

CATES, 6062 — Bedroom apartment; tile bath; garage; refrigeration; second floor west; Ent. A; $47.50.
A. M. & F. J. CORNWELL, INC. MA. 2258

CATES, 5622—5 rooms, newly decorated; janitor service. Williams, McRee & Co., 315 N. 7th. CHestnut 7943.

CATES, 5738—12-family; bargain. 1204 Bellevue, 10-family court building.
DUKE-YOUNG, INC., 16 N. 8th. CH. 3944.

CATES, 5890—5 rooms, 2 bedrooms, tile bath; garage; 2d floor west.
A. M. & F. J. CORNWELL, INC. MA. 2258

CATES 5560—5 LARGE ROOMS, STOKER HEAT; PORCH.

CATES—6 rooms; $35. ANDREAS, MAin 2633.

CATES, 5534—5 rooms, bath, heat, refrigeration and garage, $50.

CATES, 5516—4 ROOMS, HEAT, LIGHT, GAS, REFRIGERATION.

CENTRAL, 215 N. (Clayton)—First floor; 5 rooms and breakfast; unusually attractive; $85; adults. PA. 2205.

CHAMBERLAIN, 5701—6 rooms; modern garage; electric refrigeration

IDEAL LOCATION
4576 Chouteau; 4 rooms, sun porch, garage, across the street from Forest Park; rent only $42.50.
DUBINSKY RLTY. CO., 504 Wainwright Bl

CLAYTON RD., 6431 — 4 modern rooms and sunroom; oil heat; garage; janitor. See first east. CHestnut 1969.

APARTMENTS FOR RENT

West

W. B. SHELP & CO
315 N. SEVENTH ST. CH. 1238.
ALL OPEN FOR INSPECTION
6060 PERSHING

Nearing completion, completely remodeled and redecorated, thoroughly modern, 5 rooms, solarium and enclosed sleeping porch — — —$75 00
5557 PERSHING
6 rooms, solarium and garage — 70 00
1316 N. UNION
5 rooms and solarium — — — 50 00
4906 FOREST PARK
4 rooms and porch — — — — 47 50
5786 KINGSBURY
6 rooms and solarium — — — 55 00
6660 WASHINGTON
6 rooms, solarium and garage — 70 00
1170 HAMILTON
4-room efficiency with electric refrigeration, bed, breakfast room set, stove and electric furnished— 32 50

535 CLARA

5-6-room apartments; will decorate to suit; large rooms; convenient location; low rental. Inspect these units before you rent anywhere. Real Estate Mgment. Co., MA. 0953

CLARA, 406—6 rooms, refrigeration, bath and shower; A1 condition.

CLEMENS, 6651—6-room apartment; near schools; 3 separate bedrooms; Frigidaire, gas stove; garage; very desirable; reasonable.

CLEMENS, 6306 — 5 rooms, 2 bedrooms, craftex walls, tile bath; do everything necessary. CE. 2965.

CORCORDIA LANE, 901—4 rooms, steam heat, refrigeration, tile bath, garage; $40. LUPFER-ACKER, INC. CH. 8905

DELMAR, 5577—Clardel, 1 to 6 rooms, furnished or unfurnished, $30. See manager, FO. 8477.
DUBINSKY REALTY CO., MA. 2757

Remember Last Summer?
GARDEN COURT
5330 DELMAR

Is a delightful place in the summer, large lawn, lots of light, through ventilation; 4 rooms — — — — —
FOr. 8058. PA. 0141.

EXCEPTIONAL BARGAIN AT $100.
7365 Delmar; 8 rooms, ultra-modern, beautifully decorated; 2 baths, vitrolite walls in kitchen and baths; heat, hot water and refrigeration furnished; heatd garage; oil burner.
WENZLICK, CHestnut 6900.

DELMAR, 5467—2d floor, now available; 8 large rooms, including 2 lovely sunrooms, 2 baths, $70.
ARTHUR GOLDMAN REALTY CO., 1220 Chemical Bldg. CH. 3680.

DELMAR, 6340—5-room apartment; suitable for doctor's office; gas stove, refrigeration and janitor service; will decorate to suit.
DUKE-YOUNG, INC., CHestnut 3944.

DELMAR, 6240—4-room apartment; gas range, hot water; rent reasonable; will decorate to suit.
DUKE-YOUNG, INC. 16 N 8th CH. 3944.

DELMAR, 5321—10 rooms, 2 baths, 2 extra lavatories; splendid for paying guests.
EDWARD L. BAKEWELL,
118 N. 7th st. CHestnut 5555.

EASTGATE, 616—6 beautiful rooms; well arranged; low rent; worth seeing.

ENRIGHT, 5838—4 rooms, new, attractively decorated; large bedroom.

ENRIGHT, 5903A—Beautiful 5 rooms; heat, janitor, refrigerator. CA. 4023R.

ENRIGHT, 5565—6 rooms, lower; janitor, heat $40. Open.

ENRIGHT, 5525—4 rooms, electric, etc., furnished. HAASE, 103 N. 9th, MA. 4834

ETHEL, 7342—Living room, bedroom, kitchenette, private stove, bed, refrigeration. Groebl-Senniger. $40

ETZEL, 5835—5 rooms; heat furnished; refrigerator; decorate to suit.
LARNER-DIENER CO. CE.

APARTMENTS FOR RENT

West

WESTMINSTER, 5808—6 rooms and sunroom; entirely redecorated; reasonable rent.
THE RALPH D'OENCH CO. JE. 3780

WESTMINSTER, 5733—Four rooms and sunroom, stove, bed, refrigeration. Grotnl-Senniger. **$42.50**

WESTMINSTER, 5763—1st floor, 6 rooms, garage, $55.
OREON E. & R. G. SCOTT, 800 Chestnut.

WEST PARK, 7200 (2d east)—6-room efficiency, sleeping porch, refrigeration.

WEST PINE, 3933—5 rooms, newly papered and painted throughout; reasonable. EDWARD L. BAKEWELL, 118 N. 7th st. CHestnut 5555.

YORK DR., 7525 — Apartment, new, 4 rooms, 3 exposures, refrigerator, stove.

APARTMENTS FOR RENT FURNISHED OR UNFURNISHED

North

PALM, 4941—4-room efficiency; modern; newly decorated; good transportation.

South

BONITA, 4762—3-room efficiency; ideal location; reasonable rent. FL. 2302.

West

DELMAR, 4050—3-room effi., furnished or unfurnished. Manager on premises.

Furnished or Unfurnished

5745 Enright, corner Goodfellow; comfortable; convenient; moderate rental.
JACOB RUBIN & SONS. CE. 1154.

ENRIGHT, 5091—2-room apartment; everything furnished or unfurnished.

LINDELL, 4317 — 2-3 rooms, heat, hot water, refrigeration. Manager.

COMMODORE APARTMENTS
5316 Pershing, desirable furnished and unfurnished apartments now available; also one basement room; also two apartments for sublease completely furnished. ROse-dale 0200.

WASHINGTON, 4639—3-room apartment, furnished or unfurnished.

WESTMINSTER, 4125 — 3 and 4 rooms, heat, hot water, refrigeration. Manager.

WESTMINSTER, 4651-33—2-3 room efficiency. Manager on premises.

WHITTIER, 529 N.—3-room effi., furnished or unfurnished. Mgr. on premises.

APARTMENTS FOR RENT —FURNISHED

North

COTTAGE—Efficiency; 3, 4 and 5 rooms; adults; reasonable rent; on Lee-Cass lines; will lease. Box A-143, Post-Dis.

GRAND, 1709 N.—2 large connecting front rooms.

Northwest

NORTHLAND, 5387 — Nicely furnished 3-room efficiency; electric, heat, gas, refrigeration, $38. Manager there.
HAUSCHULTE R. E. CO., 2407 N. B'way.

South

ANN, 2012—Beautiful 2-room apartment. Frigidaire; also sleeping room.

BATES, 1116 (At Grand)—Complete three-room efficiency. RIverside 5569J.

GRAND, 5527A S.—3-room efficiency; light, gas, Frigidaire; newly decorated.

HENRIETTA, 3252—Living, dining room; Murphy; kitchen dinette, bedroom; Norge; linens, dishes; first floor, $44.

LAFAYETTE, 3939A—Four rooms, apartment; everything furnished; see to appreciate.

MAGNOLIA, 4107—Nicely furnished 4-room apartment; also 4-room efficiency; facing park.

NEBRASKA, 2117—Apt. studio type, also room with kitchenette.

RUSSELL, 4049—3 rooms; cool, Venetian blinds; everything furnished.

SHENANDOAH, 3643A—2 attractive south front, private bath, neatly furnished.

SIDNEY, 3548—3 rooms, furnished efficiency; refrigerator; gas, electricity; $45

TAFT, 4321 — Complete 3 rooms, modern; bath; heat; refrigeration; adults.

THIRTY-NINTH, 2708—Nicely furnished 4-room efficiency; Tower Grove Park.

VICTOR, 3500—2 very desirable rooms; linens, phone; adults; good location.

Southwest

4 ROOMS, COMPLETE, $42.50.
With regular bedroom, nice furniture, gas, electric, Frigidaire. 2274 Yale. See janitor.

CHILDRESS, 3630—4 rooms, refrigeration, electric washer, phone; furnished complete.

HAMPTON CIRCLE
4929 Chippewa, 4 rooms, new and attractively furnished, through exposure, reasonable rental. See manager.

CHIPPEWA, 4929—4 rooms, attractively furnished; reasonable.

COLUMBIA, 6124—2 rooms, electric, gas, hot water; private bath.

West

ALAMO, 6415—5 rooms, attractively furnished, first floor; cool. CA. 3120W.

APARTMENT — 3-room; for employed Protestant adults; reasonable. Everything furnished. Conveniently located. Box W-239, Post-Dispatch.

APARTMENT—Living-room, dinette, kitchen; refrigeration; everything new (residence) 5301 Belsha pl. MI. 0450.

APARTMENT — Efficiency, furnished or unfurnished; Sherman apartment, Skinker and McPherson.

APARTMENT—Beautiful, cool, to sublease; reference. CA. 4750R.

APARTMENT — In private club; meals served. FOrest 5824.

APARTMENT—Nicely furnished; reasonable; adults. CA. 3251.

BELT, 946—4 rooms, first floor, large balcony, $40; for summer.

BELT, 329—1st floor south; 5 rooms for 2 months. FO. 1289.

375 N. BOYLE

Lovely bedroom apartment; all conveniences included; modern; reasonable.

BOYLE, 315 N.—At Lindell; 2-room apartment; complete; fan.

CABANNE, 5459 — Summer; 4 pleasant rooms; 2d north; piano. RO. 3416.

CABANNE, 5182—3 large rooms, bath, refrigerator; $35. RO. 2732.

CHAMBERLAIN, 5571—4 large attractive rooms; first floor; cross ventilation; adults. CA. 3446.

CLAYTON RD., 6310—4-room efficiency; residential neighborhood.

IT'S COOLER

ROOF SPRINKLED
5617 Clemens; 3 and 4 room apartments, $37.50 and up. Call manager. PA. 3337.
B. A. THOMPSON R. CO. PA. 0141.

FURNISHED APARTMENTS

$37.50 to $50.00

THE DELMONTE
5622 DELMAR

THE TIVOLI

DELMAR, 6358 — Neatly decorated little apartments, delightfully furnished, elevators.

ENRIGHT, 5827—Bargain 3 rooms, well furnished, Frigidaire, phone, $45.

ENRIGHT, 5838—3-room efficiency; attractively furnished. See manager.

ENRIGHT, 5904—Furnished apartment, including garage; $50.

ENRIGHT, 5838 — 3-room efficiency, attractively furnished; reasonable.

EUCLID, 410 N.—Small efficiency; refrigeration; $30; adults. FOrest 7694.

EUCLID, 326 N.—6-room apartment; will sell furniture or rent furnished.

FOREST PARK, 4348—Newly furnished 3-room efficiency, refrigeration, $37.50.

LACLEDE, 4550—Bedroom, sunroom, 4 rooms, completely furnished, $40.

LINDELL, 3912—2 rooms, 2d floor front; refrigeration; $7 week.

THE RANELAGH WILMAR

5707 McPherson—Excellence in appointments and furnishings, large or small apartments, carpeted floors, elevators, house phones, desk service; attractive rentals.

MANCHESTER, 4449A — 2 large front rooms, efficiency apartment, gas, electric.

APARTMENTS FOR RENT —FURNISHED

West

MAPLE, 5467—2 large rooms; 3-room efficiency; electric refrigeration; very reasonable; see caretaker at property.
APEX REALTY CO. MAin 4860.

MAPLE, 5552—2 or 3 room apartment; nicely furnished; sink; adults.

MAPLE, 5312—Apartment, 2 rooms, 2d floor; refrigeration in residence.

MAPLE, 5314—3-room furnished apartment, second floor, porch, $8.50.

MARYLAND, 4356 — 3 to 5 room furnished efficiency; adults, $37.50 up; no dogs.

NORTH DR., 6245—At Eastgate; 4-5 room efficiency; $42.50 up

OLIVE, 3712—2, 3 rooms, steam heat; near Grand; reasonable. FR 9985.

OLIVE, 3729—Modern 3 and 5 room efficiency. Apply resident manager.

PAGE, 5603—Cool, cheerful, 3-room suite; all furnished; $7.50.

PAGE, 5434—New, modern, nicely furnished; 3-room efficiency; reasonable.

PERSHING 5590 (Merlyn)—New building, four rooms, completely furnished; southern exposure, facing park; $55.
DUBINSKY REALTY CO., MAin 2757.

5874 PLYMOUTH

Lovely bedroom apartment; new table top gas stove; modern; reasonable.

PLYMOUTH, 5878—4-room efficiency. Ph. A. THOMPSON R. CO. PA. 0141.

RAYMOND, 5108—2-room suite; second floor, 3 exposures; complete.

RAYMOND, 5153—2 lovely rooms, private bath; refrigeration; $7.50.

TAYLOR, 327 N.—4-room efficiency; block north of Lindell.

VERNON, 5206—2 and 3 room efficiencies; electric refrigeration, phone; $7 and $8.50 week.

WASHINGTON, 3737—Kings; spacious living room, bedroom; private bath; maid service; $40. JEfferson 3907.

WASHINGTON, 4280—Spacious 3-room efficiency; nicely furnished; garage.

WASHINGTON, 6036—5 rooms, 2 large bedrooms, decorated; $42.50.

WASHINGTON, 4721—2 large rooms, private entrance; small apartment; garage.

WASHINGTON, 5067—Attractive, new, private home. FO. 5237.

WATERMAN, near Skinker, 5 rooms, first floor, 3-family building; 3 months. CA. 5067W.

DONALDSON COURT

605 WESTGATE
Completely furnished bedroom apartments attractively arranged, in-a-door bed in living room makes equivalent to two bedrooms; lovely lawn and location in University City. Priced to rent.

WESTMINSTER, 4603—3 rooms, gas, electric, private bath, electric refrigerator.

WESTMINSTER, 3936—Lovely 9-room furnished efficiency; newly decorated; Frigidaire, fine radio, fan, clock; really exceptional; employed couple only; $8.

WEST PINE, 4475—Hawthorne, 3-room efficiency, south exposure. See manager or JE. 9992, JE. 1406.

WEST PINE, 4405—Apt. 814; JE. 6100 July to September; concession for cash.

FLATS

AGENTS' RENT LISTS

PAGE, 4844—3 rooms, heat furnished; 5082 Union, large, modern store.

FLATS FOR RENT

Places listed below, A1 shape, or being made so. Compare them with others.
1611 Menard, 2 rooms, electric — $ 6 00
2707 Madison, 3 rooms, electric — 7 00
614 Laml, 4 rooms, toilet — 10 60
1419 Monroe, 3 rooms, electric — 7 50
814 Hickory, 2 rooms, toilet — 6 00
1001 Lynch, 2 rooms, toilet — 7 50
1235A N. 6th, rear, 2 rooms, water 5 00
1316A Lynch, 2 rooms, electric — 6 00
601A Rutger, 3 rooms, electric — 7 50
1729 S. 9th, 3 rooms, electric — 8 00
3316 Park, 4 rooms, modern — 10 00
1213A Clinton, 3 rooms, electric — 6 00
3837 Cozens, 3 rooms, toilet — — 11 00
1233 S. 14th, 2 rooms, bath — 8 00
2731A S. 10th, 3 rooms, bath — 12 00
2737 S. 10th, 2 rooms, electric — 6 00
1331 S. 13th, 2 rooms, toilet — 9 00
1333 S. 13th, 2 rooms, bath — 8 00
2215 Benton, 3 rooms, electric — 9 00
3525 N. 11th, 2 rooms, electric, rear 6 00
1235 S. 14th, 2 rooms, bath— — 5 50
1023 Allen, 2 rooms, electric — 6 00
2347 Park, 2 rooms, bath — 10 00
MAin 1195, Room 301, 722 Chestnut.

Central

CASS, 2717—5 rooms; A1; inside toilet; $12.

CHOUTEAU, 2905A—5 rooms, bath, electric, rent $16. Harry D. McCabe, 801 Chestnut st.

CHOUTEAU, 3501A—2 rooms, toilet, $10; 4 rooms and bath, $15; open.

FOURTEENTH, 1449 N.—3 fine bright rooms; fine order; $8.

NINTH, 808 N.—Near Delmar; 2d floor; new; 2 rooms, toilet; $7 and $9.

North

ANDERSON, 4423A—4 rooms, bath, newly decorated.

ATHLONE, 4520A—5 rooms, hallroom, sleeping porch; modern; reasonable.

ATHLONE, 4236A—6 rooms and bath, laundry; all conveniences; garage.

BACON, 1710—Modern 5 rooms, bath, furnace; decorated. MU. 5836.

REDECORATED, $11.50

2546A Benton; 3 lovely rooms; just made like new; 1st floor; $12.50. Open and ready. JE. 3500.

BENTON, 1212—Flats front or rear $6 to $11; decorated. Open. MA. 1858.

BENTON, 2214—3 nice rooms, very desirable, $9. HI. 6840.

CHAMBERS, 904—3 rooms, toilet, $9
3329 Blair, 3 rooms, electric, $6.50.
4050A N. Broadway rear 3 rooms, decorated; $6.50.

CLINTON, 818A—3 rooms, inside toilets, clean, near schools, Broadway car, $12.50

COLEMAN—3 rooms, alcove, bath, $14. EVergreen 3307.

COLLEGE, 4321A—Four large, bright rooms, bath; heat; garage.

COTE BRILLIANTE, 3745A—3 rooms, 2d floor. Easton av.

JOHN DOCKERY & SON, 7002 Chestnut.

DODIER, 3515—5 rooms, first floor; convenient location, hot-water heat, garage.
DROZDA REALTY CO. NE. 0378.

ELEVENTH, 2316A, N.—3 rooms, newly decorated; $7. Key on premises.

FLATS—3 rooms; newly decorated; only $9. Apply 1615 N. 25th.

GARFIELD, 3617—Six-room flat; first-class condition; modern; garage; $26.

GRAND, 1907A N.—5 rooms, hardwood floors, large screened porch, handy location.

HARPER, 2928—5 rooms, bath, redecorated; heat furnished; a lulu.

HARRIS, 4435A—5 rooms, strictly modern. CO. 1954M.

HARRIS, 2146—5 rooms, bath, hardwood floors; opposite O'Fallon Park.

HARRIS, 4435—5 rooms, modern. CO. 1954M.

KOSSUTH, 4467—4 rooms, garage, modern, adults.

LABADIE, 3861—New modern 5 rooms; adults; convenient location.

LEXINGTON, 4468A — Flat, close to schools, churches, bus; modern.

MADISON, 1124—3 rooms, white sink; $8.50. CE. 4770.

MAFFITT, 4215—4 rooms, bath, furnace, garage, newly decorated.

MAFFITT, 3924A—4 rooms, hall room, bath, hardwood floors, shades, screens; no furnace; no dogs; $25 month. LUcerne 0056.

MAFFITT, 4219A—5 rooms, bath, furnace, garage; large sleeping porch; modern.
MORENI NAUMAN O'NEILL CO.,
2700 N. Grand bl. FRanklin 4242.

MAFFITT, 3810A—5 rooms, modern; garage; reasonable. CO. 5384W.

MONTGOMERY, 2622A—3 rooms and bath for $10. Open.

NEWSTEAD, 4125A N.—4 rooms, bath; garage; adults only.

NINTH, 3427 N.—4 rooms, bath, garage; cleaned; $18. PA. 4659.

$10 Newly decorated; 3 rooms, bath. 1324 N. 9th.

NORTH MARKET, 4037—3 rooms, toilet, decorative.

NORTH MARKET, 3008A—4 rooms, toilet; fine condition; $11.

NORTH MARKET, 3704—4 nice rooms, $12. KOHNER R. CO., CH. 5955.

NORTH PARK PL., 1406—2 large, unfurnished rooms, gas, electric furnished; $15

FLATS FOR RENT—North

PRAIRIE, 1807—4 rooms, bath and electric; will put in good order; $17.
JOHN DOCKERY & SON, 1002 Chestnut.

RED BUD, 4211A—4 bright rooms, hardwood floors, furnace. MUlberry 2494.

ROSALIE, 4212—4 rooms, strictly modern. CO. 1954M.

ST. FERDINAND, 3845—1-2 E., 3 rooms, garage; $25. Call FL. 5600.

SACRAMENTO, 4274A — 4 rooms, vitrolite bath; garage.

SALISBURY, 1420-22A—3 newly decorated rooms, conveniently located to transportation and stores; $12 month.

TENTH, 2604 N.—5 rooms, newly decorated.
MULLIN-WALTERS RLTY. CO., INC.

TENTH, 2423 N.—Three rooms; open.
MULLIN-WALTERS REALTY CO., INC.

TWENTY-FIFTH, 1808-10 N. — 2 or 4 rooms. FR. 0747 before 9 a. m.

TWENTY-FIFTH, 2515A N.—5 large rooms, bath, will decorate; rent $20.

TWENTY-FIFTH, 3809 N.—6 rooms, bath, attic, furnace, garage; $30. CO. 2597J.

TWENTY-SECOND, 3520 N.—3 rooms, toilet, lavatory, small family; good location; references required. PA. 4246W.

VANDEVENTER, 2407A N.—3 clean rooms, electric; $10. CE. 2940.

WHITTIER, 2721A—5 large rooms, bath, $18. BRUNE, 722 Chestnut.

WREN, 5429—Modern, 5 rooms; garage; will decorate. HALLER, 705 Chestnut.

Northwest

ARLINGTON, 2834—First floor, 5 rooms, $30; 2d floor, 3 rooms, $15; adults.

ARLINGTON, 4550A—5 rooms, modern; good condition; garage. CE. 1395.

ASHLAND, 5627—3 rooms and dinette; tile bath, hardwood floors, furnace, $27.
FRANCIS-PERRY-RUTH, 110 N. 7th.

ASHLAND, 4717A—4 rooms, hall room, tile bath, screened porch.

BELL, 3406—4-room efficiency; modern; clean; adults; ready July 15; $32.50.

BIRCHER PL., 4537A—New building, 5 large rooms, strictly modern, $37.50.
E. W. PRANGE & CO., FRanklin 4262.

COTE BRILLIANTE, 5370—4 rooms, garage; $25; open.

CORNER LOT—Improvements made; $350 cash. Box N-125, Post-Dispatch.

BLESSED SACRAMENT PARISH
Hammett, 4767; 3 rooms, bath, furnace, garage.

KENNERLY, 5704A—3 rooms, bath; garage; rent $15.
JAS. F. WILLIAMS, 3901 Park. GR. 6668.

KINGSHIGHWAY, 5000 N. — 5 rooms; bath, furnace; garage; $40.
GIRALDIN BROS. R. E. CO. CH. 4314.

KINGSHIGHWAY, 5040 N.—5 large rooms, downstairs; garage.

KOSSUTH, 4855—Single flat, 1st floor, 5 rooms and sunroom, garage. EV. 2796

LABADIE, 5640A—3 rooms, garage, with or without gas refrigerator. FL. 5600.

BEAUTIFUL 3-ROOM FLAT—1ST FLOOR
5150 LEXINGTON; large screened porch; hot-water heat; garage; refrigeration furnished; very low rental; a real home.

LEXINGTON, 5127—4 large rooms; modern; garage.

LOTUS, 5215—Sleeping rooms; 2 gentlemen; southern exposure.

LOTUS, 6111—5 rooms and bath; newly decorated; $22. MA. 4182, CA. 0697.

MAFFITT, 5376—3 rooms; tile bath; hardwood floors; furnace; $26.

NORTHLAND, 5100A — 5 rooms and steamheated sunroom; garage. EV. 8985

PALM, 5570—Beautiful large 5 rooms, modern; separate entrance; $40.

PALM, 5202—5 rooms; garage; heat and hot water; hall service; $45.

PALM, 5163—5 rooms, modern, steam heat, garage; Murphy bed.

QUEENS, 5467A—Modern, 5 rooms; one block to bus or car. Open Sunday p. m. CO. 4703.

RUSKIN, 5502—5 modern rooms; garage; conveniently located.

ST. LOUIS, 4704—4 rooms, electric, bath, decorated; business location.

ST. LOUIS, 5510 W.—4 really extra nice rooms, $22; inspect.

THEODOSIA, 5818A—5 rooms, modern; $20. BRUNE REALTY CO., 722 Chestnut.

THEODOSIA, 5257A—5 rooms, screened porch; garage; newly decorated; adults only.

$27.50 THEODOSIA, 5722A—4 rooms, tile bath, hardwood floors; A1 condition.

THEODOSIA, 5257A—5-room flat, screen porch, garage; adults only.

UNION, 2321 N.—Lower; 4 large cool rooms; modern; hardwood floors; adults; $30.

UNIVERSITY, 2528 (West)—3 rooms, reduced to $10. One month free.

WABADA, 5209A—5 rooms; reconditioned; new furnace; garage; open.

WABADA, 5211A—Modern 5-room single; light, clean; garage; adults.

WABADA, 5937—Furnace; garage; good condition.

WILLIAM PL., 3407A—Modern 4 rooms; tile bath; garage.

South

ACCOMAC, 2728—Six rooms, bath; garage.

ALASKA, 5404A—Modern 5-room efficiency, garage; reasonable. RI. 6608M.

ALASKA, 5037—4 nice, modern rooms; plenty closets; $30; open.

ALFRED, 3233—3 rooms, bath, furnace, garage; $22; will be vacant in 2 weeks. GR. 6675.

ALLEN, 2747A—6 rooms and bath; steam heat; garage; newly decorated.

ANN, 1925A — 5 rooms, bath, reception hall, built-in bookcase; reasonable.

ARKANSAS, 2338A—6 rooms, hot-water heat, bath, garage. PRos. 3602.

ARKANSAS, 3844—4, bath, furnace, $25. BRINKOP, LA. 3040.

ARMAND PL., 2757A—4 rooms, hall room, all conveniences; garage; reasonable.

ARSENAL, 3149 —1st floor, 4 rooms, bath, furnace.
HAASE REALTY CO., 103 N. 9th st.

BLAINE, 4100 (Thurman)—5-room efficiency; Frigidaire; $30. CA. 3144W.

BOTANICAL, 3816 — Newly decorated, painted throughout, new fixtures, floors refinished; 6 rooms, bath, garage, furnace, $30. LAclede 5027.

BOWEN, 3632—Modern flat, 5 rooms, screened porch; garage; rent $42.50.

HAUER-LUSTKANDL, Realtors. CH. 6125.

BROADWAY, 5138A S.—3 rooms and toilet; exceptionally cool and breezy; newly decorated; $14.

BROADWAY, 3536 S.—2d fl.; 3 rooms, $10; rear, $11 front. Call FL. 5600.

CALIFORNIA, 3418—4 rooms, bath, $15. Doering, RI. 5180.

CALIFORNIA, 2804A — 5 rooms, modern; hot-water heat; private laundry; perfect condition; adults; reasonable.

CALIFORNIA, 4018A—3 rooms, bath, laundry; adults preferred; $17.50.

CALIFORNIA, 3529A—4 rooms, hallroom; furnace; reasonable; open Sunday.

$14 3 large, clean, light, modern rooms; decorated. 2638A Caroline.

CARLSBAD, 6050—
Four rooms; all modern.

CAROLINE, 2906—6 rooms, bath; good condition; $20. LA. 3702.

CASTLEMAN, 4454A—5 rooms, tile bath, hardwood floors, steam heat; garage.
A. G. BLANKE R. E. CO. 711 Chestnut.

CASTLEMAN, 4212A—5 nice rooms, garage; rent now. Call FL. 5600.

CHEROKEE, 1933A—4 rooms; $20. Call PRospect 7007 or 2634 Gurney court.

CHRISTY, 5023—N. w. cor. Wilcox; first floor north; 4 rooms; modern; includes Frigidaire; $32.50; garage, $2.50 extra.
A. JAY KUHS.

CHRISTY, 4501A—3 rooms, very modern; faces Parkway. Reasonable. LA. 2165.

CLEVELAND, 4033—5 rooms, bath; hot-water heat; $22. RIo. 3010.

CLEVELAND PL., 2122A (4500 Cleveland)—Modern 3 rooms; adults; garage.

CLEVELAND, 4208A—7 rooms and large sleeping porch; $47.

COMPTON, 2319 S.—4 rooms, tile bath, hardwood floors, heat furnished.

COMPTON, 2336—6 rooms, bath, furnace, newly decorated. HALLER, 705 Chestnut

CONNECTICUT, 3611A — 4 rms, in-a-dor bed; vitrolite bath, stove, Frigidaire.

CONNECTICUT, 3728A—5 rooms and bath; good condition.

CONNECTICUT, 4000—Five rooms, bath, garage; downstairs.

DAKOTA, 3231—3 rooms, tile bath, hardwood floors, furnace; $25; will decorate. LA. 4722.

DE TONTY, 4044A—Dandy 4 rooms and hallroom; modern; $30. LAclede 6648.

DE TONTY, 3965—6 rooms and sleeping porch; garage; rent reasonable.

DEWEY, 5516—3 rooms; bath; furnace; garage.

DOVER PL., 724—Lower 5 rooms and garage.

FLATS FOR RENT—South

DOVER PL., 726A—5 rooms, bath, garage; newly decorated; adults; reasonable.

EIGHTEENTH, 1727 S. — 2 rooms, $9.
MORRIS AACH R. CO., 826 Chestnut.

FILLMORE, 3936A—5-room single; tile bath, kitchen; hot-water furnace; garage.

FLAD, 4131A—5 rooms, sunroom; newly decorated, garage.

FLAT—4 rooms; very modern; Morganford and Gertrude.

FLAT—Modern, upper, 5 rooms, oil heat; adults only; $50. 5457 Delor.

FRENCH, 3736—3 rooms and bath; nice neighborhood; near park.

GEYER, 2139A—Upstairs; 4 rooms; bath; garage.

GEYER, 917—2 rooms and kitchen; large porch and attic; clean; $10.

GOENER, 5864A—5 rooms, very modern; newly decorated. Ideal location. LA. 2105.

GRACE, 4300—5 rooms, hardwood floors, hot-water heat, sun porch.

GRACE, 4324—Beautiful single modern 5 rooms; block west of Grand.

GRACE, 3535—Lower 3 rooms; bath; furnace; large closets; adults.

GRAND, 6045 S.—Corner 4 rooms, bath, sunroom; garage; open.

GRAND, 3244 S.—4 large rooms, hot-water heat; reasonable. RIv. 2361J.

GRAND, 5049 S.—First-floor 4 rooms, sunroom; garage.

GRAVOIS, 5434A—3 large, 1 small, modern. Ewers, PR. 2020.

GRAVOIS, 2018A—4 rooms, bath, toilet; decorated, $14. CE. 1395.

GRAVOIS, 3407A—At Cherokee; 3 large rooms, toilet; will decorate.

HALLIDAY, 3211A—4 rooms, sunroom, kitchenette and garage; $28. $32.50.

JOHN P DOLAN REALTY
HI 2610 · REALTORS · CO. INC

HALLIDAY, 3329—5, lower; modern; close to transportation and schools.

HARTFORD, 3514—3 rooms, bath; one block Grand-Arsenal; $28. PR. 1092.

HARTFORD, 4241A—6 rooms, hot-water heat; garage; improvements under way; $40.

HAVEN, 820—1 rooms, bath, garage, electricity included, $26.

HICKORY, 2708 (rear)—3 rooms; $8. CHestnut 8209.

HICKORY, 3144A—5 rooms, $14. LA. 8754.

HICKORY, 2708—3 rooms, first floor, $13. Chestnut 8209.

HOLLY HILLS, 824—4 rooms, bath; opposite park; $25 month.

HUMPHREY, 4148—4 rooms, strictly modern, like new, garage, $30.
WOLF-POLLACK, 806 Chestnut. MA. 1858

HUMPHREY, 3524—6 rooms; tile bath; decorated; hardwood floors.

HUMPHREY, 3436—5 rooms and kitchen, in condition.

HYDRAULIC 3728—Lower 5 rooms, like new; all modern conveniences; school, transportation; garage; reasonable.

INDIANA, 3339A—3 rooms; $15.
BRINKOP, LA. 3040.

JUNIATA, 4217—Desirable 4 rooms, kitchenette; modern; redecorated. LA. 8673.

KEOKUK, 3744A — Beautiful; corner; southern exposure; 5 rooms, tile bath, shower; California stucco walls; 7 closets; hot-water heat; garage; $55.
VOLO VOERSTER, LA. 1515, LA. 5109.

KEOKUK, 3643A—5 rooms, modern; garage. Inquire downstairs.

LAFAYETTE, 4064A—5 rooms, southern exposure, modern; rent $27.50; open.
WOLF-POLLACK, 806 Chestnut. MA. 1858

LAFAYETTE, 4161A—4 rooms; tile bath; hardwood floors; furnace; $25; adults.

LAFAYETTE, 2750A—4 rms, bath, decorated. $18. KAMP, CH. 8342.

LA SALLE, 1316A — 7 rooms, bath, $15 and $16. BRUNE, 722 Chestnut. CH. 8501.

LOUISIANA, 3902—Lower 4 rooms, tile bath, hot-water heat; garage.

LOUISIANA, 5512-5512A—3 rooms, garage; renewed; modern.

LYNCH, 1002 — Three large rooms; $9. MILLER R. CO., 705 Chestnut.

LYNCH, 2009—4 rooms, bath, furnace; rent reasonable.

McDONALD, 3927—1st floor; 4 rooms; bath; furnace; $30. A. JAY KUHS.

NEW DECORATIONS—FLOORS SANDED
3629 McRee — 5 rooms; sunroom; $37.50.
DOUGHERTY R. E. CO., 109 N. 7TH.

McREE, 3668—5 rooms, sun porch; modern; 1st floor; garage; adults.

MERAMEC, 3719A—Modern 5 rooms, large closets, garage.

MIAMI, 3104—5 rooms and kitchenette; modern; hot-water heat; screened porch; garage.

MIAMI, 4159—5 rooms, modern, hardwood floors, garages; $40; open.

MICHIGAN, 3535—4 rooms, modern; garage; reasonable rent.

MICHIGAN, 6926A—4 rooms, 2 attic rooms, modern, $23.

MINNESOTA, 3829—5 rooms and bath, hardwood floors; hot-air heat; garage.
GIRALDIN BROS. R. E. CO. CH. 4314.

MINNESOTA, 3536 — 6 rooms, hardwood floors, bath, screened porch; $27.50.

MISSOURI, 2247A—3 large, bright rooms; newly decorated; $12. PRospect 2369.

MORGANFORD, 4562—4, strictly modern. $30. BRINKOP, LA. 3040.

NEBRASKA, 4461—3 rooms, bath, furnace, hardwood floors; reasonable.

NEBRASKA, 4306—4 rooms, bath, furnace, garage, adults.

1714 NICHOLSON PL.
8 rooms, bath — — — — — — — $22 00
3 rooms, bath — — — — — — — $10 00
1844 MENARD
3 rooms — — — — — — — — — $10 00
MULLIN-WALTERS REALTY CO., INC.

NINTH, 1507-11 N.—3 large rooms, $10. 714-26 Wyoming; 3 large rooms, $10. 1131 Frey st.; 3 rooms, toilet; $10.50. MULLIN-WALTERS RLTY. CO., INC.

OAK HILL, 3461A—S. W. Potomac, 1 front room, kitchen, bath, adults, Arsenal bus.

OHIO, 3222—7 rooms, bath, heat furnished, and garage.

OREGON, 2625—4 rooms; bath; newly decorated; rent reasonable.

OREGON, 2018A—5 rooms, steam heat, Glick R. E., MA. 4182. $22.50

OREGON, 1811—4 rooms, 1st floor; bath; newly decorated. FL. 5006.

OSAGE, 2628A—3 rooms, bath, shades, screens, closets, laundry; $15.

PARK, 2822—4 rooms, bath, gas, water tank, downstairs.

PARK, 1220—Modern flat, only $15; also furnished flat, $5 weekly.

PARK, 3319A—3 rooms, bath, $18.
J. S. BLAKE & BRO., 815 Chestnut.

PARK, 3414A—4 rooms, bath, furnace, rent $20.

PARK, 2619A—4 rooms, hall room, bath, etc., $18. GRand 6422.

PARKER, 3962A—5 rooms, bath, garage; will decorate; key first floor; $30.
A. M. & F. J. CORNWELL, Inc., MA. 2258

PENNSYLVANIA, 3216A — Three large rooms, bath, $21.

PORTIS, 3224A—3 rooms and sunroom; garage; decorated; $24.

POTOMAC, 3924A—4 rooms, sewing room, modern; built-in features; porches.

RUSSELL, 4061A—5 light rooms, southern exposure; good transportation.

RUTGER, 3228—Dandy 4 rooms, bath; chicken yard, flowers; brick garage; $19.50; large yard; good condition.

RUTGER, 1130A—4 rooms, bath, $15; will decorate. RI. 0237J.

ST. ANGE, 1304—3 rooms; bath; toilet; $10. 7 rooms; bath; toilet; $14.

ST. VINCENT, 2821—6 rooms, bath, furnace, decorated, $28. CH. 8342.

SALENA, 3541—3 rooms, decorated; inside toilet; $12. CO. 8166W.

SECOND, 3445 S.—3 rooms, newly decorated; cheap; key on premises.

SHAW, 3861A—6 rooms, sleeping porch and garage; $40.

SHENANDOAH, 4157—6 elegant outside rooms, adults preferred. Call LA. 3824 Monday.

SHENANDOAH, 2851A—4 large, airy rooms; bath; electric and furnace; $22.

SHENANDOAH, 3445A—5 rooms; bath; newly decorated. RIverside 5179W.

SHENANDOAH, 4116—First east; 5-room efficiency; janitor. A1 transportation.

SHENANDOAH, 42xxA—Modernized 5; hallroom, refrigeration, garage. HI. 6752

TENNESSEE, 3543A—4 rooms, bath, furnace, garage. RIverside 3863W.

TENNESSEE, 3550A—3 large rooms, bath and furnace; adults preferred.

TENNESSEE, 2644A — 5 bright, modern rooms; steam heat; oak floors; $28.

TENNESSEE, 5531A—5 rooms, modern; hot-water heat; garage; insulated.

TENTH, 2707A S.—3 nice rooms; will decorate. LAclede 6648.

TENTH, 2727-37 S.—2, 3, 4 rooms, A1 shape; $6 to $10. MAin 1195.

THIRTEENTH, 1614 S.—3 rooms, gas, electric; $11. JOST, 113 N. 10th.

FLATS FOR RENT—South

THERESA, 1520A S.—5 beautiful rooms, oil heat; modern.

THIRD, 2839A S.—3 rooms, $11. CHestnut 8209.

THIRD, 2839 S.—3 rooms; 2d floor. CHestnut 8209.

THIRTEENTH, 1331-41 S.—2, 3 rooms; All shapes; $6 to $10. MAin 1195.

THIRTEENTH, 2407 S.—First floor, for rent, 5 rooms, bath and furnace.

UTAH, 3902—3 large light rooms, bath, furnace, built-in bookcases, brick fireplace, gas log, open.

UTAH, 3866A—5 rooms, modern, nice location; garage. $40. LA. 9543.

UTAH, 2911 — Cherokee district; downstairs; 3 and small room; open.

UTAH, 4103—3 rooms, bath, furnace; hardwood floors; newly decorated.

VARRELMAN, 4562A—Three rooms, modern; garage.

VICTOR, 2006—4 rooms, bath and furnace; adults only.

VIRGINIA, 4122—4 rooms, modern; garage.

VISTA, 3504—5 rooms; garage; steam heat. Owner, GRand 9523.

WILMINGTON, 3652A—4 rooms, modern; garage; convenient transportation.

WINNEBAGO, 3437A—5 rooms, hot-water heat; garage; reasonable.

WISCONSIN, 2800—4 rooms, bath. 3d floor. $14 month.

WYOMING, 3714A—FIVE ROOMS AND GARAGE; ADULTS.

WYOMING, 4246A—4 rooms; everything modern; adults; $30; garage free.

WYOMING, 3422A—Three and hall room; modern; $26.

5 ROOMS, electric refrigeration; $27.50. MULLIN-WALTERS RLTY. CO., INC.

Southwest

BLOW, 6417—Just completed, beautiful new duplex, 3 rooms, tile kitchen and bath, built-in cabinet, linoleum, Venetian blinds, screened porch, laundry, tubs, garage; adults. FL. 2248.

BLOW, 4940—4-room modern upper flat; tile bath; garage.

BRANNON, 2633A—
3-room flat; rent $10.

COLUMBIA, 4973A—5 rooms, sunparlor, hot-water heat. LA. 3270.

DELOR, 5220A—5 modern rooms, tile bath, garage; newly decorated; rent $45.
MILTENBERGER & SON. MA. 2046.

DELOR, 5614A—5 rooms, strictly modern; garage; $40. CH. 6243.

DEVONSHIRE, 6657 (St. Louis Hills)—New 4 rooms; heat furnished.

FOREST, 2101A—Modern 3 rooms and kitchenette, $25; key 2103. CH. 5955.
JOS. L. KOHNER R. CO., 814 Chestnut.

GARNER, 6923A—5 rooms, modern flat, $37.50. Hiland 4071.

GOETHE, 5179A—5 rooms; modern; vitrolite bath, venetian blinds; garage; $45.

GOETHE, 5125—Lower; beautiful; 5 rooms; modern; A1 condition; open.

KEMPER ACADEMY, 4959—First floor, four rooms; electric range; opposite high school; $22. 3100 S. Kingshighway.

KINGSHIGHWAY, 5228 S.—Modern four rooms, sunroom and hallroom, $35.

LAWN, 3525 — Lower; something extra fine; 4 rooms, tile bath; must see; adults; $42.50. Hiland 1001.

LENOX, 6318—5 rooms and bath; newly decorated; $24.50; adults only.

LINDENWOOD, 5027A—3 rooms, strictly modern, brick garage; $30. CH. 6243.

MARDEL, 4953A—New 5, tile kitchen, bath; hot-water heat. FR. 5455.

MILENTZ, 5056—5 rooms, sunroom; vitrolite kitchen, bath; adults; garage.

NEOSHO, 5405A — Beautiful 5 rooms; glassed-in porch; $40. RE. 4431.

NOTTINGHAM, 4916A—5 rooms and sun room.

OLEATH, 4999—2d floor east, 4 rooms, bath, hardwood floors, bath, craftex walls, refrigerator and stove furnished.
Jos. F. Dickmann R. E. Co., 804

FURNISHED HOUSES FOR RENT

West

1128 BLENDON PL. NEAR FOREST PARK
Modern bungalow; 4 rooms, sunroom; garage; $50; lease 1 year; completely furnished. Call RO. 1916 for information.

FURNISHED home, Aberdeen pl., July 1-Sept. 15, small, comfortable, reasonable, yard; references required. PA. 1427W.

RESIDENCE—Furnished; 9 rooms, sleeping porch, yard; $50 to small responsible family. FO. 8109.

SUBURBAN RENTS

FOREST HILLS PARK

2007 Urban drive; 8-room modern residence; will lease to responsible party; 4 bedrooms, oil burner, 2-car garage; rent $85; possession immediately. MAin 3683 or STerling 0410.

CHICKEN DINNER ROAD HOUSE
On highway 140, mile north of Lambert Airport, near Florissant, cor. Taylor rd, $35; plenty fresh air.
BURIAN RLTY. CO., 4016 Chouteau.

BUNGALOW—4-room, new, ultra modern; near Woodson rd., good transportation, schools, also 5-room new bungalow. For information see owner. 9116 Lackland road.

BUNGALOW—6 rooms, furnished; hot-water heat, lot 100x137; fruit, garage; electric refrigeration, radio, complete for housekeeping; $35 month. WAb. 1032.

HIGHLAND, 1523 (7700 Page)—Bungalow, partly furnished, 4 rooms and bath, modern; hot-water heat, hardwood floors; garage; $40 month.

NATURAL BRIDGE, 8624—Ideal for a large family; bargain rental; open.

OLIVE, 9018—Modern 7 rooms, basement garage; suitable for business; open week days. CLayton 1060.

RESIDENCE—7-room brick, strictly modern; tile bath and kitchen; hardwood floors, 2-car garage in basement; Forder road, ½ mile west of Telegraph, Oakville, Mo. RIverside 1194J.

Affton

ROSEMARY, 8513—5-room brick bungalow, modern, garage, reasonable terms, J. BODNER, LA. 6648.

Belnor

ARDSLEY DR., 8301—6-room duplex; beautiful surroundings; modern.

Clayton

ALAMO, 6620A—7 rooms, electric refrigeration; new gas stove, hot water furnished; newly decorated; garage; $65.

BUCKINGHAM, 7530—New 5-room apartment; garage; $75. Lang, HI. 6373.

HANLEY, 434 S.—8 rooms, studio living room, 2 baths with showers; garage in basement; janitor service. Open daily 10 to 4.

MERAMEC, 115 N. — Homelike apartment; 5 rooms, bath; refrigeration; Al condition; 2d and 3rd floor; adults. FRED L. KERTH RLTY., RA. 8047.

18 N. MERAMEC, CLAYTON.
SEVEN GABLES EFFICIENCY APT.
Meier, Comfort, Bergs & Judge. RA. 8140.

OXFORD, 7520—In Moorlands; 7 rooms, 2 baths; garage; Colonial. CH. 8149.

SAN BONITA, 6624 — 5-room attractive apartment; garage. LANG., HI. 6373.

WESTWOOD DR., 625—4 rooms, bath; garage; refrigeration; $60; will decorate. A. M. & F. J. CORNWELL, INC. MA. 2258.

YORK, 7563—2d E.; modern; 4 rooms; garage; heat; refrigeration; janitor service. Open today. SEE TODAY SURE.

YORK DR., 7520—Unusually attractive, new 4-room apartment; garage. T. L. Lang, HI. 6373.

Glendale

FOR LEASE—Beautiful 6-room home; shade trees, newly decorated. 119 Elm, open Sun. Wab. 1082.

Kirkwood

ARGONNE, 229 E.—7 rooms, close in, open, desirable. Kirk. 117.

BIG BEND-BARBERRY—Residence, 7 rooms, screened porch. KI. 256W.

BUNGALOW—5 rooms.
907 Woodlawn.

CENTRAL, 553—5-room modern bungalow, 2-car garage, $40.

CURRAN, 1036 (Adele place) — 6 rooms; two-story brick; furnace; reasonable.
EDWARD L. BAKEWELL,
118 N. 7th st. CHestnut 5555.

CURRAN, 1043 (Adele place) — 5 rooms, furnace; will decorate; $40.
EDWARD L. BAKEWELL,
118 N. 7th st. CHestnut 5555.

GEYER AND SCOTT ROAD—5 large modern rooms; 3 acres of beautiful ground; adults. Kirk. 182W.

JEFFERSON, 409 E.—5-room, stone cottage, lovely district, excellent condition, $55.

RAYMOND M. HENLEY CO., Kirk. 800.

LINDBERGH, 720 N.—6 rooms, marble bath; hot-air heat; 2-car garage; well located; nice yard; $65.
GIRALDIN BROS. R. E. CO., CH. 4314.

TAYLOR, 1020 N.—5-room bungalow; furnished or unfurnished; large yard; concession.

WOODBINE, 117 W.—6 rooms, 2 screened porches; $55.

RAYMOND N. HENLEY CO. Kirkwood 800

Maplewood

OPEN FOR INSPECTION.
7252 Gayola, 2-family flat, upstairs; vacant, 5 rooms, newly decorated with closed-in sleeping porch; garage; near schools and transportation; $45.
MERRILL VINCENT RENTAL AGENCY, ST. 1234. Eve. and Sun., HI. 2201.

BARTOLD, 2867—5-room brick bungalow with garage; 7900 west; Maplewood.

BELLEVUE, 2500—4-room flat, Murphy bed; adults.

BUNGALOW—5 rooms, bath, Frigidaire, furnace; near cars, schools; $45. Highland 7375.

GAYOLA, 7406 (2300 Big Bend)—Brick bungalow, 5 rooms; Frigidaire; adults.

OAKVIEW TERRACE, 2608 (Maplewood) —5 rooms; lower flat; heat furnished.

YALE, 2042—4 rooms, bath; $20. STerling 2218.

7228 ZEPHYR PL.
5-room lower flat; modern; newly decorated; garage; adults.

Normandy

AUDRIAN DR., 8136—For rent or sale; Cape Cod Colonial, new, 5 rooms and tile bath on 1 floor; second floor unfinished; gas heat; owner on premises today or phone MU. 2392.

BELAIRE, 3519—5-room bungalow, bath, screen porch, oil heat; refrigeration.

Overland

BRISTOL, 9225—4 room bungalow with garage, $25.

Barngrove Rlty. Co. MA. 2185

BURTON, 8947—Duplex bungalow, 3 rooms, tile bath. WAbash 547W.

9121 EAST MILTON
7 rooms, bath, steam heat; large yard, fruit trees, chicken house; $40.
SUTTS REALTY CO., 803 Chestnut.

OLDEN, 8917—4-room brick; modern; garage; near school; $27.50. E. D. Briley, 2507 Woodson rd.

OLDEN, 8823—3-room furnished apartment, electric refrigeration, private entrance.

WISE, 3217 (98xx west)—$22.50; three blocks south St. Charles Rock rd.; 5-room modern; garage in basement. WM. KEANE JR., INC., Wainwright Bldg.

Pasadena

CANTERBURY, 3979—Beautiful 6 rooms, heat, stove, refrigerator. MU. 3293.

Pine Lawn

COTTAGE—6411 Grove av.; 6 rooms, large yard. $22.50. Hiland 1604.

Richmond Heights

ARTHUR, 7708A—Attractive 5-room flat, built-in features; garage; adults.

BLENDON, 11xx—3-story brick, tile roof, 6 rooms, side drive, garage; 13-inch wall; rock foundation; newly decorated; far below bargain price; owner instructs immediate sale. H. K., 5316 Natural Bridge. EV. 8092.

DELNORTE, 1504—5-room flat; lovely porch and yard; 1 block Forest Park car loop; $35; open.

GISSLER, 7716—4 attractive rooms, garage, $30; adults. Lang, HI. 6373.

GOFF, 7304—Brick; 7 rooms; 1½ baths; excellent condition; nice, clean neighborhood; 2-car garage.
GIRALDIN BROS. R. E. CO., CH. 4314.

PRINCETON, 2108—New 5-room bungalow; tile kitchen, bath; $55. HI. 2521.

SUBURBAN PROP. FOR RENT

Richmond Heights

IN A BREEZE
On the 135'x250' Lawn
1433 RANKIN
(1 Block West of Bellevue at Dale)
3 Bedrooms, 1½ Baths.
RENTAL $100
Open.
Franciscus-Maginn, Inc.
MAin 4407

7413 ARLINGTON DR.
6 rooms, tile bath and lavatory, hardwood floors, steam heat, garage.
JOHN P. DOLAN REALTY
HI 2610 · REALTORS · CO. INC

RANKIN, 1427—6-room duplex, oil burner; garage; $65. T. L. Lang, HI. 6373.

FARNER, 7455—7 rooms; hot-water heating plant; will decorate; $50. Open. McDONALD, 823 Chestnut, MAin 0142.

1226A WOODLAND
4 rooms, hardwood floors, bath, furnace, garage.
JOHN P. DOLAN REALTY
HI 2610 · REALTORS · CO. INC

YALE, 1708A—4-room efficiency, craftex walls, sunroom. EV. 1185.

YALE, 1023—Bungalow, 5 rooms, modern, hot-water heat; garage.

St. John's Station

BOSWELL, 3715—St. John's Station, 4 rooms, bath, garage; electric and heat furnished. RI. 4030R; $35.

ST. LOUIS AV., 8800 (St. Johns)—5-room modern home; double garage; 2 screened porches; 100x123; shade and fruit; vitrolite bath and kitchen.

Shrewsbury

LANSDOWNE, 7418—5-room bungalow; modern. ST. 1841.

NOTTINGHAM, 7303—4 rooms, modern, garage; adults; vacant; $25.

University City

2 NEW STORES FOR LEASE
North and South rd., and Gannon, block north of Delmar, U. City; splendid business location, fast growing section; suitable for any business. Open nights.
BLUMENFELD, CAb. 8500. Open Sundays.

OPEN TODAY
7316 TULANE—FIRST FLOOR
5 rooms; garage; $55. For particulars call CORNET & ZEIBIG, INC., Agents, 719 Chestnut St. MAin 4560

AMHERST, 7241—6 rooms, 1st floor; real fireplace; shower, awnings, A1 condition; refrigerator if desired. CO. 5390.

AMHERST, 7138—6 rooms, 1st floor; hot-water heat; garage. FOrest 6545.

BALSON, 7213—5-room efficiency; heat furnished; G. E. refrigeration; garage.

CATES, 6420—7 rooms and bath, hot-water heat; 2-car garage; $55.
GIRALDIN BROS. R. E. CO., CH. 4314.

COLGATE, 7247—6-room residence; open. 7055A Dartmouth; 5-room flat, open. 7745A Gannon; 5-room flat, open. 7743A Tulane; 5-room flat, open. BLUMENFELD R. E. CO., CA. 8500.

COLGATE, 7200—Modern 8-room residence; two baths; open.

DARTMOUTH, 7215A — 5-room flat; stove, instantaneous water heater; open. CA. 1930.

DUPLEX—5 rooms and bath; oil burner; heat furnished; tile bath; garage; $60. 7110 Dartmouth.
GIRALDIN BROS. R. E. CO., CH. 4314.

LINDEN, 166—Large, modern home, suitable for private school; fine location.

MIDLAND, 1077—Opposite Heman Park, attractive new home, 5 rooms, lease to responsible adults, owner.

NORTHMOOR DR., 7118—Beautiful 6-room, modern; attached garage; will decorate to suit. NE. 0593.

NORWOOD, 7390 — Beautiful 5-room apartment; 2 southern exposure bedrooms; 1 block north of Kingsbury.

4-ROOM COTTAGE—$30
8523 Orchard; modern and in good condition; garage.
FEDERER, 2610 Gravois. PR. 1519.

FENNSYLVANIA, 858—5-room flat, lower; tile bath; garage; $45. CA. 8589W.

PLYMOUTH, 6833—6 rooms, hardwood floors, tile bath; inside garage; $45. Central 1595.

PRINCETON, 7127—4 bedrooms, 2 baths, Frigidaire; stove, redecorated. RO. 2535

STANFORD, 7428—7 rooms, sunroom, oil heat; screened porch; inside garage.

STANFORD, 7428—7 rooms; oil heat; screen porch; inside garage; $80.

TULANE, 7123—New duplex, 5 and 5 rooms; beautiful interior; air-conditioned.

WASHINGTON, 6628—5 rooms on the hill where the cool breezes blow. Garage, enjoyable yard.
THE RALPH D'OENCH CO. JE. 3780

ATTRACTIVE 5 rooms, oil heated, Frigidaire; stove; heated garage. 7144 Amherst

5 ROOMS—Large corner lot; lease if desired; $75.
FRANKLYN E. MEYER CO. PA. 3390.

Vinita Park

BUCHANAN, 8239—5 rooms, 8304 Buchanan, 6 rooms, furnished or unfurnished, reasonable. MA. 4111.

WASHINGTON, 8239—6 rooms, bath, screened-in porch, modern. Open 2 to 5.

Webster Groves

GET OUR RENT AND SALES LIST
All Sizes, Locations and Prices.
OLD ORCHARD R. CO., REpublic 1200.

BIG BEND, 1034 W.—6-room brick bungalow; hot-water heat; modern; $50.
GAEBLER, 718 E. Big Bend. RE. 3089.

BIG BEND, 7724—Lovely apartment, refrigeration; screened porch. HI. 8365.

COMPART, 633—5 rooms and bath; hot-air heat; garage; near school, church and transportation.
GIRALDIN BROS. R. E. CO., CH. 4314.

CALIFORNIA, 414—Unusually attractive 7-room duplex; $80. Lang, HI. 6373.

CLARK, 411—Lease or sale; new 5 rooms, air-conditioned. WE. 2494J.

CLYDE HURST, 18—Partly furnished 5 rooms, large beautiful yard, lot of trees, all conveniences. PR. 3208.

GREELEY, 709—Attractive 5-room bungalow, attic, porch, garage, large yard. WEb. 1550.

HAMMEL, 16—Webster Groves; 5-room bungalow; bath, refrigerator, new Holland furnace, garage; lot 50x140.

JACKSON RD., 462 E.—7 rooms, bath, sunroom; steam heat; beautiful, large yard; 2-car garage; $65.
GIRALDIN BROS. R. E. CO., CH. 4314.

MARION, 425 (corner of Newport)—Residence, 8 rooms, 2 baths, venetian blinds, all modern conveniences, oil heat, beautiful grounds; double garage; rent reasonable. Open for inspection.

PROVIDENCE, 868—6 rooms and sunroom. JE. 6257.

STARK CT., 320—Beautiful 6 rooms, 2 sunroom dwelling, redecorated inside and out; good neighborhood; $65.
OLD ORCHARD R. CO., RE. 1200.

STARK CT., 330—Residence, 4 bedrooms, 2 sunrooms, modern, yard. KI. 1866.

SEVERAL DESIRABLE houses and bungalows; also furnished houses for summer or longer; for Sunday appointment call FIRST NAT'L RLTY. Rep. 3881.

Suburban Property—Furnished

Clayton

RESIDENCE—3 bedrooms, screened porch, yard, low rent, July 10 to Sept. 10, call Sunday. CA. 8529, quiet, cool.

Glendale

RESIDENCE—6 rooms, sleeping porch, large yard, 2-car garage. Kirk. 1706J.

Kirkwood

BIG BEND, 831 W.—4-room furnished bungalow, bath, garage, excellent location.

DICKSON, 427 N.—July and August; new 6-room house; everything furnished; reasonable rent; references required.
CHAMEAU & JAUDON,
106 W. Adams. TErryhill 3-0820.

HOME—Lease 6 months or more; 6 rooms, lavatory, bath, screened porch, oil burner; Electrolux; garage. KI. 2008.

HOME—6 rooms, in Kirkwood; available for 2 months; very reasonable. KI. 917 or FR. 4806.

TO LET BUSINESS PURPOSES

BUILDINGS FOR LEASE OR SALE

3715-45 Bell	30,000 sq. ft.	Broadway and St. Charles,	
1701-11 Chouteau	37,800 sq. ft.	N. E. corner	72,000 sq. ft.
1423-25 N. Fifteenth	67,000 sq. ft.	614 N. Third	4,800 sq. ft.
Boyle and Duncan, N. W. corner	34,000 sq. ft.	6274 St. Louis	13,000 sq. ft.
2017 N. Broadway	7,600 sq. ft.	4917-25 Connecticut	18,000 sq. ft.
1125 Locust	4,500 sq. ft.	1101 Olive	12,600 sq. ft.
Lawton and Channing, N. E. corner	22,500 sq. ft.	Third and St. George, S. E. corner	20,000 sq. ft.
621-23 N. Main	15,000 sq. ft.	1217-19 Gratiot	45,000 sq. ft.
314 S. Ninth	22,200 sq. ft.	301 Olive	2,340 sq. ft.
1300 Park	40,000 sq. ft.	919-23 Lucas	66,000 sq. ft.
Twelfth and Locust, S. E. corner	75,000 sq. ft.	1012 Market	8,550 sq. ft.
		Locust and Beaumont, N. E. corner	60,000 sq. ft.

ARTHUR S. MARTIN & SON
1118 Chemical Bldg. REALTOR GArfield 3222
Business Property Our Specialty

SUBURBAN PROP. FOR RENT

Suburban Property—Furnished

Ladue Village

COUNTRY HOME—Cool; for July and August; neatly furnished; near car line, sleeping porch. Call WY. 0297 Sunday between 2 and 4 p. m.

Maplewood

ZEPHYR, 7305—Completely furnished 4-room efficiency; adults. HI. 1923.

University City

FLAT—5-room lower; furnished; month of August; reasonable; adults only. CA. 8573R.

Webster Groves

ATTRACTIVE HOME for summer; electric refrigeration, 4 large bedrooms, very large sleeping porch, beautiful grounds, rent reasonable. WEb. 976.

ELM, 225 S.—3 baths, sleeping porch; insulated. RE. 0776.

HOME—8 rooms, rathskeller, newly decorated, beautiful furniture, 2-car garage, large lot, shade trees, close to transportation. Call WEb. 4067.

HOUSES, FLATS, ETC. FOR RENT, FOR COLORED

HICKORY, 2218—2 rooms, toilet	$10 00
1216 Missouri, 3 rooms, bath	15 00
1615 Wash, rear; 3 rooms, electric	8 50
3011 Caroline, 2 rooms, toilet	7 50
1317 S. 8th, 3 rooms, toilet	10 00
2909 Bell, 2 rooms, basement	7 00
2727A Barnard, 1 room, toilet	5 00
1313 S. Eighth, rear, 3 rooms, toilet	8 00
2024 Kosciusko, 3 rooms, electric	6 50
3003 Caroline, 4 rooms, bath	20 00
3022A Hickory, 3 rooms, electric	13 00
1019 Cass, 3 rooms, electric	7 00
2805 Cass, 3 rooms, toilet	8 00
1243 N. 9th, 2 rooms, electric	7 00
1419 Papin, 3 rooms, electric	9 00
2324 Papin, 2 rooms, water	6 00
1922 Cass, 3 rooms, bath	14 00
2237 Clark, 2 rooms, toilet	8 00
1737 Division, 4 rooms, electric	10 00
1432 N. 14th, 3 rooms, electric	8 00
2218 Hickory, 2 rooms, toilet	10 00
910 O'Fallon, 3 rooms, electric	9 00

MAin 1195. Room 301, 722 Chestnut.

FREE RENT TWO WEEKS.
1011 N. 7th, Apt. 104, 202 and 205, in $100,000 modern building; 3 or 4 rooms, $8, $11; janitor, Apt. 209. (*)

CASS, 908-16—2-3 rooms, newly decorated; 1421 Linden st., 3 rooms.
MULLIN-WALTERS REALTY CO., INC.

CHOUTEAU, 2318—3 rooms, large attic; $12. CH. 6243. (*)

ENRIGHT, 4062—1, 2 rooms, modern; heated, janitor; $14 up; enamel sink. (*)

HICKORY, 3019A—3 rooms; good condition. Open; $10. CE. 1395. (*)

LA SALLE, 2307—3 rooms, gas, electric; $11. JOST, 113 N. 10th. (*)

POLK, 8305—2 rooms, $7.50. Davis and Polk, 3 blocks east Broadway. (*)

HALLS

HALL—Large, for rent; any occasion; JE. 0554, 1414A N. Grand; open for inspection between 3 and 6 p. m. Sunday.

TO LET—BUSINESS PURPOSES

EASTON, 3856—Large garage; no posts; yard in rear.
323-25 E. 14th; 75x125; high ceiling 300 S. 4th; 24,000 square feet.
16xx Delmar; 30,000 square feet; heat, sprinkler and elevator.
MULLIN-WALTERS REALTY CO., INC.

TOWER GROVE, 1642-44 — 3101-3-5 N. Jefferson; rent reduced.
MULLIN-WALTERS REALTY CO., INC.

EASTON, 3505—1015 Cass, 1009 N. 7th, 903 S. 14th, 3525 N. 11th. MAin 1196.

Central

ULTRA MODERN
AIR-CONDITIONED HEAT
See Washington avenue's newest store, 20x200 with 16-foot ceiling and 32-foot parking lot in rear; automatic heating; air-conditioned heat. 1523 Washington.

Cornish and Zeibig
MAin 4560 719 Chestnut.

3305 WASHINGTON AVE.
New 1-story building. 25x100; high ceiling; rear parking lot; steam heat; reasonable rent; ready to move in.
HENRY R. WEISELS CO.

210 NORTH EWING AVE.
2d floor, 5500 square feet, all day light; apply North Star Realty Co., 1400 S. 2d st. GArfield 5338.

CASS, 1701—Corner; $30.
EDWARD L. BAKEWELL,
118 N. 7th st. CHestnut 5555.

CASS, 1512-14—Large stores, 3 rooms, above any business; only $50.

DELMAR, 625—Large store, live retail location; rent very reasonable. CH. 0703.

EIGHTEENTH, 723 and 725 N. (at Delmar—$15 each; will repair; live location

FOR RENT or lease, part or the whole of a two-story building; fireproof; ideal for light manufacturing; price reasonable. Call JE. 6914, ask for Mr. Baker.

JEFFERSON AND FRANKLIN—Store, 100 per cent location. Call FR. 4450.

3327 LOCUST
Three-story and basement, with elevator; large showroom; reasonable.
EDWARD L. BAKEWELL,
118 N. 7th. CH. 5555.

PHOTOGRAPHER'S STUDIO—Completely furnished, modern equipment. Fullerton Bldg., CO. 2583J.

2 LARGE STORES — One corner; with flats above; baths; suitable for retail, wholesale or manufacturing business; rent very reasonable. Colfax 3425.

North

ONE STORY MFG. BLDG.
3824 N. 14TH ST.
Brick building; about 7000 square feet on one floor; only $70.
HAUSCHULTE R. E. CO., 2407 N. B'way.

NORTH ST. LOUIS BAKERY LOCATION
McLaran and Riverview bl.; new building, good neighborhood.
HARTWIG-DISCHINGER
2808 N. Grand FR. 2943.

BAKERY—And rooms, good business district. Call 2332 North Market.

BROADWAY, 82xx N. (Baden)—Large store; 100 per cent location. Call JE. 9400.

BROADWAY, 5222 N.—Brick store; will alter for desirable tenant; $20. CA. 0270

COAL SWITCH FOR SALE—
Call LUcern 0056.

FACTORY—Bright, cool, second floor, 2000 sq. ft., $25. JE. 6863.

FOURTEENTH, 2315 N. — Large store, steam heating plant; reasonable.
EDWARD L. BAKEWELL,
118 N. 7th st. CHestnut 5555.

FOURTEENTH, 3602 N.—Nice store; A-1 condition; see us for low rent. WANSTRATH, CE. 2940.

GRAND BL., 1907 N.—Large store, desirable location.

LEE, 4358—Large store, modern front; decorated; good location; $20. CE. 1395.

NINTH, 2401 N.—Store; suitable for bakery and cafeteria; or any business; 4 rooms and bath.

PRAIRIE, 2756—Small store; good location for shoe repair; $15. LUcerne 0056.

SARAH, 2422—Corner store, fine for any business; $25.

LARNER-DIENER CO. CE. 2965

TWENTY-SECOND AND ST. LOUIS—Corner store; modern front; new plumbing, etc.; reasonable rent for right tenant; no tavern.
CONRAD L. SCHOPP, Agent. CH. 7337.

TWENTY-FIFTH, 1808 N.—Factory district—Suitable for restaurant. FR. 0747

TO LET—BUSINESS PURPOSES

Northwest

NEW store building to be erected at Goodfellow and Lillian terminus of bus line. "Another Harry Newman Project." For space at low rental call FL. 1313.

HOOKE, 4906—5 rooms, bath, furnace; St. Philip Neri; July 1. FL. 7494.

FRANGE, 5305 (At Union)—Suitable for groceries, shoe repair, tavern; $20. FRANKLYN E. MEYER CO. PA. 3390.

UNION, 5318 N.—Large store, steam heat, good location; $25. CE. 1395.

WABADA, 5407—Nice store; good location for barber. WANSTRATH, CE. 2940.

South

BROADWAY, 1232 S.—Large store with 2 living rooms; reasonable.

CHEROKEE, 3138—Store, 6 rooms above; 4-car garage. Apply 3886 Federer pl.

CHIPPEWA, 4117—Store and flat above; excellent business location. FL. 5600.

CHURCH—In Luxemberg; capacity 200; Sunday School, 150; cheap rent; everything furnished. Box A-262, Post-Dis.

EIGHTEENTH, 1804 S.—2 large brick buildings; ample storage space, large parking lot; excellent location for manufacturing, theater, motor freight terminal, etc.; rent reasonable; immediate possession.

FILLING STATION SITE—Gravois, near Grand; lot 100x113.
J. HALLER R. CO., 705 Chestnut.

FOURTEENTH, 1725 S.—Store and flat above; bargain; $27.50.
O'ROURKE, 5471 Gravois. RI. 4310.

3625 S. GRAND
Large, light, airy store, heat furnished; suitable for any retail or office purpose; reasonable rent. BRINKOF, LA. 3040.

BUSINESS LOCATION—SOUTH SIDE
3212 S. Grand; newly decorated; modern.
FEDERER, 2610 Gravois. PR. 1519.

Suitable for Dry Goods
7910 Gravois; store, 30x65; heat furnished.
EUGENE J. ALTHEIMER, WILLIAMS & CALMER, INC., 817 Chestnut st.

GOOD STORE LOCATION
5419 S. Grand; modern; reasonable.
FEDERER, 2610 Gravois. PR. 1519.

GRAVOIS, 4563—Near Granada Theatre. Large store could be converted into store, living room with toilet, etc., at quickly. Harry Newman, Inc., 4301 S. Kingshighway

GRAVOIS, 4544—Store, 5 rooms and bath above optional, HAASE RLTY. CO., 103 N. 9th. MAin 4834.

GRAVOIS, 5230—Lot and garage building for poultry; fruit; in Bevo Mill business district. Phone WEbster 3849W.

GRAVOIS, 5470—Corner store, balcony, finished basement. McDonald, MAin 0142.

GRAVOIS, 6117—Small store, furnace heat; $22.50. Kirchbaum, CE. 3320.

JEFFERSON, 2302½ S.—Store; good business location; very low rent; see janitor.

JEFFERSON, 1907 S.—15x35 and kitchen, confectionery, barber shop or dry goods, rent $30. FR. 6931 or CH. 1235.

LAFAYETTE, 3117—2000 sq. ft., $30. MULLIN-WALTERS RLTY. CO., INC.

MENARD, 1846—Large store, $15. MULLIN-WALTERS RLTY. CO., INC.

MORGANFORD, 3127—Desirable location for dentist; physician on first floor, reasonable rent; in perfect location; open; inspect. Riv. 3010.

MORGANFORD, 3183—Corner of Connecticut; 18x45 ft.; good location; basement; suitable for any business. Opposite Morganford airdome. Low rent. FR. 5790

MORGANFORD, 3830—Store, good location, reasonable to right party.

ONE-STORY brick building; faces two streets; through 2 alleys; will lease; 3201-03 Vista. Call FL. 2906.

CORNER DISPLAY—LARGE, NEAR LOT 2901 Park; nice store; a grocery for years, $30. 2903 available, $20. NE. 0593.

SHENANDOAH, 2115—Store and 3 rooms, good location; rent reasonable.

$35 SIDNEY, 1956—Large store; living quarters 6 rooms above; choice location for tavern or other business. APEX REALTY CO. MAIN 4860

UTAH, 2700—Corner store, living rooms if desired. RI. 1898R.

VIRGINIA, 4208—Beautiful store; good for any business; reasonable. CA. 0697 or MA. 4182.

Southwest

DEVONSHIRE AND MACKLIND.
Corner store; transfer point; suitable any business; reasonable rent. Riv. 2361J.

EICHELBERGER, 5103—Suitable for barber, beauty shop, cleaner, or any small business. FO. 4685.

SCANLON, 6711—Double store available with 4 rooms, bath and steam heat. BRADLEY & QUINETTE. CHest. 6528.

West

For Lease From Sept. 15th
1-Story Laundry Bldg.
5190 Delmar Blvd.
Attractive structure 50x140, steam heat; desirable for steam laundry, automobile salesroom or any retail business.
Henry R. Weisels Co.

DELMAR, 5653A—6 rooms, good for doctor, dentist; living quarters. PA. 5297W.

DELMAR, 6301—Stores and apartments. By appointment. PA. 1505.

EASTON, 5718—Store; desirable location; rent cheap. EVergreen 4580

EASTON, 3858—This modern store, fine order; good block; $22.50.

HORTON, 6117—Equipped restaurant, bus terminus; only $25; others, $20.

OFFICE, 3926 — Desirable store; splendid show windows; size 15x65; $35.
EDWARD L. BAKEWELL,
118 N. 7th st. CHestnut 5555.

OLIVE STREET RD., 6740—Large store, heat furnished; $50.

FRANKLYN E. MEYER CO., PA. 3390.

OLIVE, 3727 — Large, newly decorated; heated; shower and toilet.
HALLER, 705 Chestnut.

OLIVE, 4131 — Large store; furnace; 3 rooms rear; newly decorated. GR. 5110.

OLIVE, 4106—Rear; large garage for 50 cars.

PAGE, 6110—Large store; $25.
MULLIN-WALTERS REALTY CO., INC.

PAGE, 4808—Large store, suitable for any business; low rent. CAbanne 5986.

PAGE, 3615 — Daylight building, 5000 square feet; steam heat.

PAGE, 5206—Nice store, ideal for tailor. WANSTRATH, CE. 2940.

ST. CHARLES ROCK RD., 7801-03—Double store with dance floor.
MULLIN-WALTERS RLTY. CO., INC.

STORE available for exclusive shop in Forest Park Hotel Bldg.; reasonable rental.
APEX REALTY CO., MAin 4860.

WEST FLORISSANT, 3800—Corner store, excellent site for tavern. MU. 2291.

SMALL LOAN COMPANIES

Loans on Your Signature
$20 to $300
No Endorsers—Loans Made Same Day You Apply
• • •
Loans to Single People and Married Couples on Furniture, Autos or Plain Note—Up to 20 Months to Repay
2¾% Monthly on Unpaid Balances Only—No Notary Fees Charged
HOUSEHOLD FINANCE CORPORATION
NEW OFFICE: 3548 South Grand
3rd Floor (Corner Grand & Gravois) Telephone, GRand 3021
3 OTHER OFFICES

1951 Railway Exchange Bldg.	404 Missouri Theatre Building	909 Ambassador Theatre Building
Over Famous Barr	634 N. Grand	7th & Locust Streets
Olive, near 7th	Jefferson 5300	GArfield 2650
CEntral 7321		

Tune in EDGAR A. GUEST, "It Can Be Done!" Tuesday Eve. 6:30 KWK

Ask this Question—
DO I SIGN A MORTGAGE?
Our Answer is—
NO! MORTGAGES, WAGE ASSIGNMENTS AND ENDORSERS NOT REQUIRED
Single or Married, Borrow Here on Just Your Plain Note or Any Other Loan Plan Desired. Stop in, Write, or Phone for Full Particulars
* 2½% Monthly Interest on Balances
COMMONWEALTH LOAN CO.
1887 — Fifty Years of Service — 1937
ONLY COMPANY IN ST. LOUIS WITH 7 OFFICES

NORTH	SOUTH
*2809 N. Grand Blvd. JEff. 2627	*3115 South Grand LA. 2606
WELLSTON	UNIVERSITY CITY
*6200 Easton Ave. MUlberry 4770	*6609 Delmar Blvd. CA. 1385
DOWNTOWN	EAST ST. LOUIS
*1024 Ambassador Bldg. GA. 3861	201 Murphy Bldg. EAst 848
GRANITE CITY 1314 Niedringhaus Ave.	Tri-City 2164

UNDER STATE SUPERVISION

SIGNATURE LOANS
Friendly Loan Service Since 1919
Private Consultation Rooms
Also furniture, automobile or co-maker loans up to $300
USE OUR 24 MONTHS BUDGET LOAN PLAN
2½% per month on unpaid balance only. Come in or call us today
CITIZENS
Mortgage & Securities Co.
329 Arcade Bldg. MAin 0268
Take West Elevator

TO LET—BUSINESS PURPOSES

Office Space

DO YOU KNOW
That you get more value for your rent dollars in the
TITLE GUARANTY BUILDING
7TH AND CHESTNUT
Service That Satisfies
CALL AND BE CONVINCED

Single offices, $22.50 month up, part of furnished office, $12.50. Suites, large spaces at very reasonable rentals, including light. We invite inquiries from responsible firms and individuals.
At S. E. Cor. 6th and Olive Sts
THE COMMERCIAL BUILDING
MAin 2392.

CALUMET BUILDING
114 N. 7th St.
Real service in fireproof building at reasonable rates; an inspection will convince you.
BARNGROVE REALTY CO.
112 N. 7th. MAin 2185.

OFFICES
$15 and up; furnished if wanted; also ideal suite, 3 offices and reception room, just decorated, moderate price. Mo. Insurance Bldg., 3908 Olive. JE. 2671.

SUBLEASE—Room 203 Board of Education Bldg.; reception room, private office and storage rom.. Reasonable rent on lease made before recent advances. Inquire above address or write J. M. LaRue, 5000 Spring Grove, Cincinnati, Ohio.

TEBBE BLDG.—GRAND-GRAVOIS
3615 S. Grand; light, airy offices for any purpose; janitor service; reasonable rent. BRINKOF, LAclede 3040.

CHEMICAL BUILDING — Dignified business-like desk and secretarial service. Room 920.

DESK—$10; private room, $15; telephone service. Room 221, 122 N. 7th.

EXCEPTIONAL phone answering service, complete office facilities. 455 Paul Brown

OFFICE SPACE—In new North Side bank building. 6807 Florissant av. Phone MUlberry 2500 or EVergreen 2871.

Suburban

FINE LOCATION—In Northwest U. City; for dentist, doctor, osteopath, chiropractor, 3 to 5 rooms. CA. 1026W.

STORE—In Kirkwood; for lease; modern throughout; 1160 sq. ft. Kl. 12 or 506.

SUTTON, 2500—Large store, near heart of Maplewood; low rent. CEntral 1395.

FAVERN—Large, 60 tables, parking; good location; county. PA. 3270J. 2513 Klenlen.

W. ARGONNE AND CLAY—Modern stores, low rents; open.
MULLIN-WALTERS RLTY. CO., INC.

East Side

SANDWICH SHOP—And tearoom; large grove; on highway; $20. Box A-29, P.-D.

GARAGES, STABLES—RENT

Central

GARRISON, 616—Rear, brick garage, only $25. MA. 1858.

BELIEVE IT OR NOT
by **RIPLEY**
Every Day in the POST-DISPATCH

MONEY TO LOAN

Loans for Tax Payments
Should you need funds for present advantageous tax settlements, our low cost, monthly repayment bank loan plan may solve the problem. Call on our
Personal Loan Department
First National Bank in St. Louis
Broadway—Locust—Olive
Member Federal Deposit Insurance Corporation

SMALL LOAN COMPANIES

QUICK PRIVATE LOANS
• When you need extra cash, use our simple borrowing plan. We'll lend you the money quickly without notifying friends, relatives or your employer. All you need is to be able to make small regular payments that will not strain your pocketbook.
ABC Loans—All Plans
• Interest 2½% on unpaid monthly balance.
• DOWNTOWN OFFICE—
9th and Olive, 215 Frisco Bldg.
Phone GA. 4567
• WELLSTON OFFICE—
6201A Easton Ave., Cor. Irving Ave.
Phone MU. 1000
• EAST ST. LOUIS OFFICE—
344 Missouri Ave. EAst 471.

USED AUTOMOBILES FOR SALE

WE'RE HOT! To Do Business Get Hot Yourself

THIS IS OUR 2ND

SALE!

WE ACTUALLY HAVE THESE CARS READY TO GO ON YOUR TRIP AT THESE LOW PRICES

511	1929 Ford Sedan	$98	384	1936 Ford Coupe	$468
349A	1931 Ford Panel	148	489	1936 Ford Tudor	478
287B	1930 Ford Coach	148	498	1936 Ford Tudor Trg.	488
403A	1932 Ford Coupe	198	471	1936 Ford Tudor Trg.	498
369B	1933 Ford Coupe	228	442	1937 Ford Trg. Sedan	725
460	1933 Ford Coupe	248	502	1937 Ford Coupe 60	488
291A	1933 Ford Sedan	268	437	1932 Chev. Sedan	228
371	1934 Ford Tudor	298	474	1932 Chev. Tudor	228
377	1934 Ford Sedan, DeL.	298	512	1933 Chev. Coupe	278
472	1934 Ford Sedan, DeL.	298	308	1934 Chev. 1½-T. & CC.	298
506	1935 Ford Tudor	298	451	1934 Chev. Chassis	328
447	1935 Ford Tudor	348	399	1934 Chev. Coach	378
376A	1935 Ford Tudor	358	429	1935 Chev. Sedan, DeL.	378
380	1935 Ford Tudor, DeL.	368	417	1934 Chev. Sedan	378
478	1935 Ford Tudor	368	438	1935 Chev. Sedan	478
395A	1935 Ford Coupe	378	509	1927 Chrysler Coupe	98
428	1935 Ford Coupe, DeL.	378	426A	1930 Buick Coupe	98
392	1935 Ford 2-Door Trg. DeL.	398	320A	1931 Buick Coupe	148
492	1935 Ford Coupe, DeL.	398	450	1931 Nash Sedan	178
470	1935 Ford Tudor	398	387	1931 Buick Coupe	198
486	1936 Ford Pickup	428	421	1931 Olds. Fordor	238
499	1936 Ford Tudor	395	488	1934 Studebaker Sedan	328
431	1936 Ford Coupe	448	413	1933 Pontiac Coach	338
337	1936 Ford Tudor	468	440	1934 Nash Sedan	348
			425	1934 Plymouth Coupe	348
			495	1935 Olds. Coupe	498

THESE AND 100s AND 100s OF OTHERS

WE'RE EASY TO DEAL WITH

E. M. STIVERS, Inc.

3655-57-59-61-63-67-69 OLIVE STREET, NEAR GRAND
JE. 4100 JE. 4100

A DIRECT FACTORY FORD DEALER

GREATEST VALUES

EVER OFFERED BY US—COME GET 'EM!

'36 Dodge Trg. Coach — $625 Beautiful blue finish; excellent condition throughout.

'34 Dodge Coupe — $345 Original black paint and good mechanical condition.

'36 Plymouth Coupe — $525 Low mileage; Garfield green finish; like new.

'34 DeSoto Airflow Sed. $450 Overdrive; gunmetal finish; saftest car ever built.

'34 Ford Coupe — $275 Black with cream wheels; excellent condition.

'36 DeSoto Trg. Sedan — $650 Radio and heater; Winchester gunmetal; perfect condition.

'36 Dodge Coupe — $565 Polychrome green; good tires; A1 mechanically.

'36 Plym, Trg. Coach — $575 A beige beauty; clean and ready to go; built-in trunk.

'35 Chevrolet Coach — $450 Runs and looks like new; a low mileage car.

35 Terraplane Tg. Sed. $475 A black beauty with built-in trunk; an all-around O. K. car; priced low.

'33 Pontiac Sedan — $325 Original blue paint; in excellent condition in every respect.

'35 Chev. Trg. Coach — $475 Black finish; very clean; a low-mileage car at a low price.

35 Years in Business

Weber Implement & Automobile Co.

BUY HERE - - PAY HERE

165 Cars to Choose From

GArfield 3356 — 18th to 19th ON LOCUST ST. — Open Evenings

OLDSMOBILE SAFETY TESTED USED CARS

PRICES CUT WAY DOWN — PREPARE FOR JULY 4th

TUCKER

2 LOTS 3440 and 3720 So. KINGSHIGHWAY

'31 Ford Coupe	$150	'34 Pontiac Sedan,	$325
'31 Ford Vict. Coupe,	$125	'31 Buick Sedan	$175
'32 Ford Sedan	$195	'33 Buick Sedan	$395
'34 Ford Coach	$275	'34 Buick Coach	$445
'35 Ford Tudor	$350	'29 Chevrolet Coach,	$75
'36 Ford Trg. Tudor,	$495	'30 Chevrolet Coupe,	$125
'34 Stude Trg. Sedan,	$275	'33 Chevrolet Coach,	$295
'35 Pontiac 2-D. Sed.,	$475	'34 Chevrolet Sedan,	$395
'33 Pontiac Coach	$275	'35 Chev. Busi. Cpe.,	$465
'36 Plymouth Sedan,	$525	'35 Chev. Mast. Sed.,	$495
'34 Plymouth Coupe,	$345	'36 Chev. Town Sed.,	$545
'33 Plymouth Sedan,	$265	'32 Graham Sedan	$195
'30 Packard Sedan	$75	'32 Nash Sedan	$195

2 LOTS—3440 & 3720 So. KINGSHIGHWAY

TRUCK CLEARANCE

—SPECIAL—

'37 Chevrolet; long wheel base; chassis, cab.; overload springs; dual wheels; 10-ply tires; like new — $695

'36 Chevrolet; short w. b.; chassis, cab; 131-in. dual wheels — $485

'34 Chevrolet; chassis, cab; hydraulic dump; 2-yard steel body; overhauled — $425

'34 Ford; panel; very clean — $345

'33 International panel — $255

'32 Chevrolet pickup — $225

BARFORD CHEVROLET COMPANY

3440 N. Kingshighway at Natural Bridge. MU. 0875

Hewette

'36 Lincoln Zephyr	$895
'36 Ford Tudor	465
'35 Ford Fordor	425
'35 Chevrolet Coach	395
'34 Plymouth Coupe	365
'33 Chevrolet Sedan	285
'33 Chevrolet Coupe	265
'33 Ford Coupe	195
'33 Willys Sedan	245
'34 Ford Sedan	295
'30 Ford Coupe	165
'30 Ford Coach	165

7916 N. Broadway

Coaches For Sale

'34 CHEVROLET master coach; very clean; good tires; written guarantee. SPECIAL — $295

HIPOINTE MOTORS, 6806 Clayton av., 1 block east of Skinker.

Every classified want ad in the Post-Dispatch today is a message for some reader.

This Week Specials

'34 Chevrolet Master Town Sedan; perfect; $125 down.
'32, '33 Chevrolet Master, 2 doors.
'33, '34, '35 Ford Sedans, 2 doors and coupes.
'32 Pontiac Coupe.
'29 to '32 Buick Sedans and 2-doors.
'33 Chevrolet, ½-ton panel truck.
'32 Chevrolet Cab and Chassis, long wheelbase.
Our Cars All 30-Day Written Guarantee

BOSCO'S MOTOR CO., INC.
4197 MANCHESTER.

CLOSING-OUT SALE—1 1935 Plymouth coach, 1 1935 Ford sedan, 1 1930 Graham sedan, 1 1929 Ford cabriolet, 1 1927 Chevrolet coupe, 1 1930 1½-ton Chevrolet truck; make offer. 1713 S. 9th st.

Coaches For Sale

1936 CHEVROLETS

7 to choose from; coaches, town sedans, sport sedans, coupes; all perfectly reconditioned and guaranteed OK; 18 months terms.

BILGERE CHEVROLET, 2849 N. GRAND

1935 Chevrolet Coach. Looks and runs like new. Special today. $365

DOWNTOWN CHEVROLET CO. 3041 Locust

BUICK—1928 coach, $27.50, today only. 4761 Easton.

CHEVROLET '36 SPECIALS

4—1936 Chevrolets, $475 and Up

SADLO-FABER, 4933 Natural Bridge

'37 Chevrolet, 50c a Day

Coach; master de luxe; trunk, radio, heater; for quick sale.

MERRY PACKARD, 5802 Delmar.

Don't Miss Our HOLIDAY USED CAR and TRUCK SPECIALS



(A103)	'29 Dodge ¾-T. Panel	$49.95
	Pierce-Arrow 7-P. Sedan	$69.95
(A99)	'32 Chrysler Sedan	$129.95
(503)	'33 Chevrolet 1-Ton Panel	$149.95
(705)	'31 Buick 5-P. Coupe	$169.95
(753)	'35 Plymouth Del. Sedan,	$379.95

MONEY-SAVING BARGAINS GALORE!

Our Entire Stock Sacrificed!

(A70)	'31 Buick Coupe	$175	(810)	'35 Plymouth De L. Sed.	$435
(888)	'32 Buick Coupe	195	(A943)	'35 Dodge De Luxe Coupe	445
(833)	'33 Ford De Luxe Coupe	195	(760)	'35 Plymouth De L. Sedan	445
(A289)	'32 Chevrolet Conv. Sed.	225	(A302)	'35 Pontiac Trg. Coach	485
(A299)	'32 Nash Sedan	265	(963)	'35 Dodge De L. Sedan	495
(988)	'33 Dodge Coupe	295	(957)	'36 Plymouth Coach	495
(A228)	'34 Ford De L. Roadster	295	(823)	'36 Plymouth Trg. Sedan	525
(A327)	'34 Plymouth De L. Coach	325		DEPENDABLE TRUCKS	
(A332)	'33 Hupp Touring Sedan	325	(919)	'33 Ford Sedan Delivery	$225
(A106)	'34 Pontiac Sport Coupe	345	(A34)	'33 Chev. Sedan Delivery	235
(840)	'34 Dodge De Luxe Sedan	395	(A27)	'33 Dodge 1½-Ton Stake	365
(A224)	'34 Oldsmobile Sedan	395	(A4)	'35 Ford 1½-T. Cab.-Ch.	425
(A284)	'35 Plymouth De L. Coupe	425	(A176)	'35 Dodge 1½-T. Cab.-Ch.	445

SIDNEY WEBER, Inc.

2218 LOCUST GArfield 5183 — USED CARS DEPENDABLE USED TRUCKS — 2221 OLIVE Open Evenings

BUY NOW! GET READY FOR THE HOLIDAYS!

SEMI-ANNUAL INSIDE SALE

HURRY . . . GET YOUR PICK OF THESE OUTSTANDING VALUES, AT AMAZINGLY LOW PRICES

YOUR CAR AS PART PAYMENT—18 MONTHS TO PAY BALANCE

5 Fords	2 De Sotos	2 Buicks
2 Chevrolets	7 Chryslers	2 Auburns
7 Plymouths	3 Pontiacs	2 Grahams
3 Dodges	5 Oldsmobiles	1 Hupmobile

COUPES—COACHES—SEDANS—TRUCKS

We Protect Our Cars to Protect Your Investment

100% GUARANTEE FOR 30 DAYS

SHOP IN EXTREME COMFORT It's Cooler in Our Concrete Building. Complete Stock, Not Exposed to Dirt, Dust, Rain or Blistering Sun, but Displayed in Our Modern Two-Story Exclusive Used Car Building, Which Makes a Great Difference.

L. M. STEWART, INC.

CHRYSLER AND PLYMOUTH DISTRIBUTORS

USED CAR BUILDING — 3016 LOCUST — Open Evenings and Sundays

½ BLOCK WEST OF GRAND

BOND MOTORS, INC.

A National Institution

3645 Chippewa LA. 6262

'37	Oldsmobile "6" Sedan — Radio, heater, defroster, fog lights, dual equipment, trunk, 3900 miles.	$950	
'34	Chrysler Airflow Sedan — A gorgeous, perfect Chrysler automobile.	$325	
'35	Chevrolet Master Coach — Better than you'll expect; perfect.	$395	
'36	Pontiac Touring Sedan — De luxe, positively some better.	$595	
'36	Plymouth Touring Sedan — Built-in trunk, full de luxe.	$525	
'34	Buick Touring Coach — Trunk, radio, heater, etc.; good.	$375	
'33	Plymouth Sport Coupe — Rumble, runs good, genuine bargain.	$195	
'33	Ford Coach — Runs good, genuine bargain.	$175	
'35	Chevrolet Master Coupe — Radio; beautiful de luxe job.	$395	
'32	Chevrolet Sedan — Certainly a fine bargain; no trade.	$165	
'36	Oldsmobile Touring Coach — De luxe; called town sedan; exceptional.	$575	
'36	Chevrolet Touring Coach — De luxe; called town sedan; exceptional.	$475	

½ BLOCK WEST OF GRAND

2555 N. GRAND

A FEW OF OUR BARGAINS

FORDS.	Down Payments.
1935 Tudor	$100
1934 Tudor	95
1933 Tudor	90
1932 Tudor	70
1935 Coupe	95
1934 Coupe	80

Many Other Makes and Models.
A Large Selection Model A's.
1937 De Luxe Tudor Demonstrator. Save Some Money.
Open Evenings Until 10 P. M.

Authorized Ford Dealer

WEBER-DEIBEL

Coaches For Sale

1936 Chevrolet Master Coach. Looks and will serve as new. $475

DOWNTOWN CHEVROLET CO. 3041 Locust

CHEVROLET—'29 coach, $27.50 down.
'30 Chevrolet coach, $37.50 down.
'34 Plymouth coach, $75 down.
Many others.
S. E. Cor. Spring and Easton.

CHEVROLET Master Coach, 1934; $295; $75 down, terms to suit. 4995 RAY DOHLE AUTO SALES NATURAL BRIDGE

CHEVROLET '36 Master Coach; radio; $485; $100 down, 2 years balance. 4995 RAY DOHLE AUTO SALES NATURAL BRIDGE

CHEVROLET—1928, good, $45; 1928 Buick, small sedan, $50. 3636 S. Grand

CHEVROLET—'28 coach; it's exceptionally clean for its age. $75. CHAMBERS MOTORS, 3863 S. GRAND

CHEVROLET—'34 coaches; some with trunks; all in good condition; $285; trade, terms. 2819 Gravois.

FORD—1929; pickup truck — $49.50
1929 Ford coach — 49.50
1929 Ford coupe — 49.50
1929 Ford sedan — 49.50
1929 Chev. coach — 49.50
1927 Buick coupe — 35.00
1930 Buick coupe — 49.50
1928 Chrysler roadster — 20.00
1928 Dodge sedan — 35.00
1930 Durant coach — 49.50
1929 Pontiac coach, clean — 69.50
1929 Ford sport roadster — 29.50
1930 Chevrolet sedan — 135.00
1931 Graham-Paige 6 sedan — 125.00
1930 Chev. coach, clean — 125.00
MANY OTHERS, 3631 EASTON.

Coaches For Sale

CHEVROLET—1936 master coach; trunk like new; $565, $100 down, 2 years balance, trade. City Motors, 4761 Easton

CHEVROLET—'33 coach, reconditioned motor; a clean car throughout; cheap; trade or terms. 2819 Gravois.

'36 CHEVROLET, $495.
Spic and span as new; drives like new; 3944 LOCUST. OPEN SUNDAY.

CHEVROLET—1935 master coach; trunk; $445, $70 down, 2 years balance, trade. City Motors, 4761 Easton.

CHEVROLET—'36 coaches; 5 to choose from; some with trunks; low as $395; trade, terms. 2819 Gravois.

PRIVATE PARTY will sacrifice 1931 Chevrolet convertible sedan; 4 new tires; radio; clean. 6264 Cabanne.

CHEVROLET—1928; looks and runs good; $35. 4411 Easton.

CHEVROLET—Coach, 1929; runs good; bargain; $55; private. 4965 Lotus.

CHRYSLER 6—Coach, 1935; de luxe; trunk, overdrive, heater, like new, $525, $75 down, trade. Missouri, 4454 Easton

'36 Dodge touring coach; heater, radio; low mileage $565
LOWRY MOTOR, 7434 MANCHESTER
De Soto-Plymouth Dealers

DE SOTO—'35, Airstream coach, like new, perfect, $395. 1695 S. Kingshighway.

O'Connell's Specials Today Only

'35	Hudson sedan, radio	$485
'35	Terraplane trg. brougham	465
'36	Chev. town sedan	475
'36	Ford de luxe trg. coach, radio	475
'31	Packard sedan	135
'32	Chrysler sedan	145
'34	Chevrolet coupe	285
'34	Plymouth 4-door sedan	265
'34	Ford fordor sedan	265
'30	De Soto coupe	65

3 Terraplane 1937 Demonstrators—Big Savings

Large selection 1930 and 1931 Model A coupes and tudors, $110 to $135.

Many other real bargains. Special terms for this one day sale.

(Hudson-Terraplane Dealers)

3340 S. Jefferson

Coaches For Sale

CHEVROLET—1934 master coach; like new; $345, $50 down. 4930 Easton.

CHEVROLET—1935 master coach, like new; $395, $75 down. 4930 Easton.

CHEVROLET—1930, wire wheels, $95; '32 de luxe, $195, terms, 3907 Easton.

CHEVROLET—Coach, 1932; a good buy; terms, trade; $195. 4411 Easton.

CHEVROLET—Late '29 coach, sell balance due; many others, 1915 N. 9th.

CHEVROLET—Coach; latest 1935; master; like new; $395; terms. 2704 McNair.

CHEVROLET—Coach, 1930, 7 cheap cars. Orange Front, 2209 Lynch.

CHEVROLET—Coaches, 1931, 1930, clean. Orange Front, 2209 Lynch.

CHEVROLET—'34, master, very clean throughout, $295. 3962 West Pine.

CHEVROLET—1935 coach, very clean, perfect. Orange Front, 2209 Lynch.

CHEVROLET—Coach, 1931; perfect; new tires, cheap, trade, terms. 2860 McNair.

CHEVROLET—Coach, 1933, perfect, new tires, $235, trade, terms. 2860 McNair.

CHEVROLET—'32 coach, balance due $168, perfect car. 1695 S. Kingshighway.

CHEVROLET—1937 trunk; mileage, 2000; must sell; $545. PArkview 0655.

CHEVROLET—Coach; 1928; looks and runs good; $35. 4411 Easton.

CHEVROLET—Coach, 1929; runs good; bargain; $55; private. 4965 Lotus.

CHRYSLER 6—Coach, 1935; de luxe; trunk, overdrive, heater, like new, $525, $75 down, trade. Missouri, 4454 Easton

'36 Dodge touring coach; heater, radio; low mileage $565
LOWRY MOTOR, 7434 MANCHESTER
De Soto-Plymouth Dealers

DE SOTO—'35, Airstream coach, like new, perfect, $395. 1695 S. Kingshighway.



THE FOURTH IS HERE!

. . . and it brings with it a new Summer of vacation and play. Get your share of the fun! A used car at Mendenhall's to provide transportation with economy and reliability—that's all you need and a low down payment will get you an R & G used car from the first authorized Ford dealer in St. Louis! Come to Mendenhall's today for your 100%-GUARANTEED used car!

Large Selection of Fords, Chevies, Plymouths, Dodges, Oldsmobiles ALL BODY STYLES

MENDENHALL Motor Co

2315 LOCUST ST. · PHONE CE. 8205

AUTO SERVICE, INC.

1936	Studebaker Coach	$675
1935	Nash 8 Coach	495
1934	Nash 7-passenger	345
1933	Pontiac Coach	265
1932	Studebaker Sedan	225
1931	Buick Coach	185
1930	Nash Sedan	145
1929	Oldsmobile Coach	55

3328-40 S. Jefferson

DENHARD MOTORS

PERSONALLY Indorsed USED CARS

'35	Hudson Brougham		$550
'36	Terraplane Utility Ch.		575
'35	Terraplane Coupe, clean		475
'32	Buick Vic. 5-Pass. Coupe		275
'34	Chevrolet Coupe, very clean		375
'34	Hudson De L. Sedan, clean		450
'33	Terraplane Cpe., rum. seat,		275
'32	Terraplane Coach (Spec.)		195
'34	Terraplane Ch., trunk, S. mt.		395
'31	Cadillac Sedan (special)		275
'31	Hudson Sedan (special)		195
'31	Reo Sedan, trunk (special)		150
'30	Hudson 7-Pass. Sed. (spec.)		150
'29	Olds, '27 Buick, '29 Essex ea.		50
'30	Essex Ch., '30 Essex Cpe., ea.		75
'31	Essex Coupe (special)		95

We have done everything possible to the above cars to make them desirable "Buys." We feel that we are definitely obligated to our used car purchasers because of their faith in us.

BUY FROM A RESPONSIBLE DEALER

Many Others $25 to $100
Drive Into Our Yard

4525 DELMAR BL.

ONLY $5 DOWN

FREE LICENSE

Open Evenings and Sunday

		Down	Month
'29	Oldsmobile coach	$5	$ 5
'29	Essex, R. S. coupe	5	5
'27	Dodge sedan	5	5
'28	Dodge big panel, OK	5	7
'30	Willys 6 sedan, OK	5	10
'30	Ford Coupe, OK	5	11
'30	Chevrolet coach, OK	5	12
'31	Oakland sedan, OK	5	12
'31	Ford R. S. coupe, OK	5	14

$15-$25-$50-$75 Down

		Down	Month
'33	Plymouth coach, OK	$15	$19
'33	Ply. R. S. coupe, OK	25	19
'33	De Soto coach, OK	50	19
'33	De Soto r.s. cpe., OK	50	19
'34	Ford sedan, OK	75	19

Liberal Trade on Old Cars
(Many Other OK Cars—E-Z Terms)

DOWNS-MEIER

Authorized DeSoto-Plymouth Dealer

4561 DELMAR RO. 4300

33½ Cents a Day Buys a Car

AT THE FRED EVENS' LOT THIS WEEK

40 Used Cars

Must Be Washed Out—
FORDS, CHEVROLETS, OTHERS

$95 and Less

No Car in this bracket over $95. Some for $35

Dealers Invited

Come Early for Best Buys

Late Model R&G Cars

1935-36 FORD, CHEV., PLYMOUTH

'37 Ford Coach, Trunk

Low Mileage Executive's Car

Generous Trades

FRED EVENS

St. Louis Co. Ford Dealer

5455 Easton Ave.

TWO 1937 WILLYS DEMONSTRATORS

$560

OLLIE HAUPT, Inc.

3724 S. KINGSHIGHWAY

Coaches For Sale

DODGE—1935 de luxe coach, $475, used very carefully, $75 down, $20 monthly, written guarantee. 4931 Easton.

DODGE—1935 coach, built-in trunk, same as new, $425, $75 down, trade. 4930 Easton.

'36 Dodge 2-Dr. Touring; radio, heater, 6 chrome wheels — $595
Nash St. Louis Co., 2323 S. Kingshighway

DODGE—1936 de luxe coach; trunk; like new; $585, $85 down, 2 years balance. City Motors, 4761 Easton.

'35 Dodge Coach; low mileage — $465

OLIVER CADILLAC

4140 Laclede

'37 DODGE TOURING COACH, TRUNK. Newest model; save $125; terms; trade. FRANKE AUTO SALES 4811 DELMAR.

DODGE—Touring coach; latest 1936; like new; $495; terms. 2704 McNair.

DODGE—Tudor, 1936, de luxe, 4000 miles, $569, '31 sedan $99. 3907 Easton.

ESSEX—Coach, 1930, perfect, good tires, $45, cash. 2860 McNair.

1935 Ford Coach. Overfinished. Excellent condition; cheap. $325

DOWNTOWN CHEVROLET CO. 3041 Locust

COUPE Specials

1935 Chevrolet Coupe	$325	1935 Plymouth Coupe	$425
1934 Ford Coupe	$275	1931 Chevrolet Coupe	$175
1933 Chevrolet Coupe	$245	1934 Plymouth Coupe	$345
1930 Ford Coupe	$115	1934 Chevrolet Coupe	$275
1933 Plymouth Coupe	$265	1936 Ford Coupe, Radio and Heater	$495

25 OTHER COUPES. ALL MAKES AND MODELS.

GATEWAY MOTOR CO.

SEVENTH AND RUSSELL — TEXAS AND GRAVOIS

GR. 0990 — Oldest De Soto-Plymouth Dealer in Missouri — PR. 9294

FINANCE COMPANY'S

Outlet SALE!

Prices have been slashed lower than you've ever seen them . . . profits have been totally disregarded during this sale. Cars are actually being sold for less than the balance due on them . . . compare these prices.

'36 Plymouth Coach, real bargain — $445

'37 Ford, 85 h.-p., practically new — $525

'36 Chevrolet Coach, worth $100 more — $425

'35	Ford Sedan	$295	'35	Graham Sedan,	$350
'34	Stude. Coupe	275	'35	Plymouth Sedan	375
'33	Plymouth Sedan	195	'35	Ford Sedan	315
'35	Chev. Sedan	350	'34	Plymouth Coupe	310
'32	Chev. Coupe	165	'34	Pontiac Coach	325
'32	Terraplane Con.	145	'33	Chev. Coupe	215
'32	Ford Coupe	175	'35	Ford Coach	325
'33	Pontiac Coupe	250	'30	Chevrolet Coach	75
'34	Ford Sedan	245	'32	Hup. Coach	215
'33	Pontiac Coupe,	$250			
'34	Ford Coupe	225			
'34	Chevrolet Coach	290			
'35	Plymouth Sedan	390			
'32	L-4 Ford Coach	185			
'34	Nash Coupe	275			
'31	Chevrolet Coach	135			
'33	Continental Cos.	225			
'34	Lafayette Coupe	275			

A small down payment or a liberal trade-in on your car delivers one of these bargains to you. Terms made to suit your purse—some as low as $2 weekly with 2 years to pay.

Welfare FINANCE CO. 1029 N. GRAND

LOOK! GOOD CARS AT LOW PRICES

REAL BARGAINS

1926	Dodge Coupe	$24.50	1930	Hupmobile Sedan	$59.50
1929	Dodge Sedan	$74.50	1928	Pontiac Sedan	$24.50
1928	Hup Sedan	$49.50	1930	Nash Coupe	$34.50
1929	Chevrolet Cabriolet	$49.50	1931	De Soto Roadster	$74.50
1930	Plymouth 2-Door Sedan	$74.50	1928	Pontiac Coach	$47.50

DOWNTOWN PONTIAC

824 N. KINGSHIGHWAY

ROsedale 6070

GILLIAM-GLENN

Wellston Ford & Lincoln Zephyr Dealers

5—1937 Ford Sedan Demonstrators, Big Discount.

1934 Chevrolet Coupe — $325

1931 Ford Tudor — $145

1935 Ford Tudor — $350

1935 Ford Coupe — $375

1936 Ford De Luxe Coupe; heater; radio — $515

1935 Ford Pickup — $375

1933 Pontiac Coupe — $250

6353 Easton EV. 5615 — 2 LOTS — 4047 Chouteau FR. 0877

CHEAP AT HALF THE PRICE

Out They Go — Must All Be Sold Before July 1 — Your Choice

$99.50

'31 Chrysler Cabriolet
'29 Graham 6-Wheel Sedan
'30 Chevrolet Coupe
'28 Buick Coach
'31 Hudson Sedan
'30 De Soto Sport Coupe
'30 Oldsmobile Sedan
'30 Chevrolet Coach
'31 Studebaker Sedan
'29 Dodge Sedan
'31 Nash Sedan
25 Others to Choose From

We Really Trade — See These Cars Today

FRED F. VINCEL, INC.

3401 WASHINGTON

ST. LOUIS' LARGEST OLDS DEALER

PLENTY CHEAP

'29	Packard sport roadster, rumble	$50	
'31	Pontiac sedan, priced low	75	
'31	Buick small 8 sedan, priced low	100	
'29	La Salle sedan, very clean, trunk	100	
'30	La Salle phaeton, good top, new tires	145	
'32	Chev. sedan, will go quick	165	
'32	Plymouth coupe, new paint	185	
'32	Ford Victoria, good one, cheap	185	
'32	Ford sport roadster, rumble seat	185	
'32	Plymouth sedan, new paint	195	

MENDENHALL, 2323 LOCUST.

Coaches For Sale

STOCK No. 351.

1936 Ford Tudor Sedan

Original gray finish; in excellent condition; tires almost new; interior very clean; mechanically first class; priced below the market, at $425.

DOWNTOWN PONTIAC CO., 3333 Washington. FR. 4100.

FORD Coach, 1935; $285; $75 down, 2 years balance.

4995 RAY DOHLE AUTO SALES NATURAL BRIDGE

'35 FORD, $295

Tudor; priced low for quick sale; $95 down, 35c a day.

MERRY PACKARD, 5802 Delmar.

FORD Coach, 1932, V-8, $165; new tires; $45 down. Hurry!

4995 RAY DOHLE AUTO SALES NATURAL BRIDGE

1934 Ford De Luxe Coach. Excellent condition. Special today. $275

DOWNTOWN CHEVROLET CO. 3041 Locust

'35 FORD COACHES—2 to choose from; special for today; $325, $75 down, balance 2 years.

AMERICAN MOTORS, INC., 4593 Easton.

TODAY'S SPECIALS

'30	Chevrolet Sedan	$95
'30	Chevrolet Coupe	75
'34	G M C Dump Truck	195
'34	Chevrolet D. W. Chassis	225
'33	Chevrolet ½-t. Pan. trk.	195
'32	Chevrolet Coupe	95
'32	Pontiac Coach	215
'30	Buick Coach	115
'29	Chevrolet 1½-t. truck	75
'34	Buick 47 Sedan	395

FREUND MOTOR CO 3806 So. KINGSHIGHWAY

B-A-R-G-A-I-N-S

No Added Carrying Charge

'31	Studebaker sedan	$145
'30	Packard sedan	145
'29	Hupmobile sedan	135
'29	Chevrolet sedan	95
'29	Essex sedan	95
'29	Pontiac sedan	95

NORTHSIDE PONTIAC CO.

4231 N. Grand CO. 2060

Coaches For Sale

FORD—'36 de luxe touring tudor; with heater; we say it's the best buy in town; come in and see for yourself; $495.
CHAMBERS MOTORS, 3863 S. GRAND

FORD—1927 T coach; here is a clean Ford; $38 today. 4930 Easton.

FORD—Coach; 1929; runs good; good condition. 920A Lami.

FORD—Coach, 1935; good condition; will sacrifice; private. 5100 N. Broadway.

FORD—'37 de luxe tudor, low mileage, $550. 1695 S. Kingshighway.

FORD—'36 touring tudor, like new, perfect, $395. 1695 S. Kingshighway.

FORD—1937, DE LUXE, 85 COACH, LIKE NEW, SACRIFICE. 3631 EASTON

'32 FORD—Coach; 4 cylinder; cheap transportation; $195, $40 down, balance $3 per week.
AMERICAN MOTORS INC., 4593 Easton.

'35 Coach; clean throughout; $350
BRAHM-MITCHELLETTE MOTOR
3537 S. Kingshighway

'33 FORD, $245

Tudor; most excellent condition; terms.
MERRY PACKARD, 5802 Delmar.

USED AUTOMOBILES

Price War We Gotta Sell 'Em Regardless

'29	Graham Sedan	$17.17
'31	Oakland Coach	17.17
'27	Dodge Sedan	27.17
'29	Pontiac Coupe	27.17
'29	Chevrolet Sedan	37.17
'29	Marmon Sedan	37.17
'29	Buick Coach	27.17

'36 Olds Touring 2-Door; radio, heater, white side wall tires, dual electric air horns; very low mileage. Just like new. Today only. $595

'36 Dodge Touring 2-Door; low mileage; like new; a beauty. $565

'35 Dodge Coupe; clean throughout; a beauty $449

'35 Plymouth 4-Door Touring Sedan; same as new; low mileage. $465

'35 Plymouth 2-Door Touring; exceptional buy; runs and looks like new. $439

'34 Plymouth De Luxe Coach; one owner; a beauty. $365

'34 Plymouth De Luxe Sedan; new paint; thoroughly reconditioned; a sacrifice. $385

'33 Dodge Coach; new paint, new tires; clean throughout. $295

'33 Dodge Sedan; thoroughly reconditioned; a beauty; a sacrifice. $315

'34 Ford De Luxe Coach; new paint; new tires; clean throughout; hurry. $275

And 50 Others to Choose From.

LOW DOWN PAYMENT ON ALL CARS LISTED ABOVE. TRADE OR TERMS.

Dependable Used Trucks

'29 Ford Panel, $ 55
'29 Dodge Panel, 75
'34 Dodge Panel, 310
'31 Ford Pickup, 125

Midcity Motors, Inc.

Dodge-Plymouth Dealers

4241 N. GRAND at CARTER

COlfax 6012

PACKARD

A Safe Place to Buy a Used Car.

1936	Packard 120 Trg. Sedan	$845	
1932	Packard sedan	365	
1931	Marmon sedan	95	
1932	Franklin sedan	265	
1936	Ford tudor sedan	465	
1935	Ford Coupe	365	
1935	Reo sedan, 5-pass.	395	
1929	Buick sedan	95	
1931	Oakland sedan	125	
1933	Auburn sedan	225	
1935	Oldsmobile touring sedan	495	
1933	Lincoln sedan; 5-pass.	445	
1932	Dodge touring coupe	595	
1933	De Soto sedan; 5-pass.	335	
1931	La Salle sedan; 5-pass.	165	
1935	Packard touring sedan	695	
1934	Pontiac touring coupe	375	
1933	Chevrolet sedan	365	
1935	Chevrolet coupe	375	
1930	Chevrolet coach	125	
1935	Chrysler Airflow	545	

Open Evenings Except Saturday. Closed All Day Sunday.

BERRY MOTOR CAR COMPANY

2211 LOCUST. CENTRAL 3131

3631 EASTON REAL BARGAINS

'31 CHEVROLET DE LUXE COUPE $625
'31 FORD 85 DE LUXE COACH — 595
'36 PLYM. DE L

OUPE

ecials

$325		1935 Plymouth Coupe	$425
$275		1931 Chevrolet Coupe	$175
$245		1934 Plymouth Coupe	$345
$115		1934 Chevrolet Coupe	$275
$265		1936 Ford Coupe, Radio and Heater	$495

S. ALL MAKES AND MODELS.

Y MOTOR CO.

LL — TEXAS AND GRAVOIS

t De Soto-Plymouth ealer in Missouri — PR. 9294

tlet SALE!

ashed lower than you've ever ve been totally disregarded during ually being sold for less than the . . compare these prices.

Ford, 85 h.-p., tically	$525	'36 Chevrolet Coach, worth $100 more	$425
raham Sedan,	$350	'33 Pontiac Coupe,	$250
lymouth Sedan	375	'34 Ford Coupe	225
ord Sedan	315	'34 Chevrolet Coach	290
lymouth Coupe	310	'35 Plymouth Sedan	395
ontiac Coach	325	'32 L-4 Ford Coach	185
hev. Coupe	215	'34 Nash Coupe	275
ord Coach	325	'31 Chevrolet Coach	135
hevrolet Coach	75	'33 Continental Coa.	225
up. Coach	215	'34 Lafayette Coupe	275

eral trade-in on your car delivers one of these o suit your purse—some as low as $2 weekly

re FINANCE CO. 1029 N. GRAND

K! GOOD CARS AT LOW PRICES

BARGAINS

.50	1930	Hupmobile Sedan	$59.50
.50	1928	Pontiac Sedan	$24.50
.50	1930	Nash Coupe	$34.50
.50	1931	De Soto Roadster	$74.50
.50	1928	Pontiac Coach	$47.50

WN PONTIAC

INGSHIGHWAY

sedale 6070

M-GLENN

Lincoln Zephyr Dealers

tors,	1935 Ford Coupe	$375
25	1936 Ford De Luxe Coupe; heater; radio	$515
45	1935 Ford Pickup	$375
50	1933 Pontiac Coupe	$250

2 LOTS — 4047 Chouteau FR. 0877

T HALF THE PRICE

Be Sold Before July 1 — Your Choice

99.50

'30 Oldsmobile Sedan
'30 Chevrolet Coach
'31 Studebaker Sedan
'29 Dodge Sedan
'31 Nash Sedan
24 Others to Choose From

de — See These Cars Today

VINCEL, INC.

WASHINGTON

LARGEST OLDS DEALER

P

—$ 50	
75	
100	
k 100	
145	
165	
185	
t 185	
195	

TODAY'S SPECIALS

'30 Chevrolet Sedan	$ 95
'30 Chevrolet Coupe	75
'34 G M C Dump Truck	195
'34 Chevrolet D. W. Chassis	225
'33 Chevrolet ½-t. Pan. trk.	195
'32 Chevrolet Coupe	195
'32 Pontiac Coach	215
'30 Buick Coach	115
'29 Chevrolet 1½-t. truck	75
'34 Buick 47 Sedan	395

FREUND MOTOR CO.
3806 So. KINGSHIGHWAY

B-A-R-G-A-I-N-S

No Added Carrying Charge

'31 Studebaker sedan	$145
'30 Packard sedan	145
'29 Hupmobile sedan	125
'29 Chevrolet sedan	95
'29 Essex sedan	95
'29 Pontiac sedan	95

NORTHSIDE PONTIAC CO.
4231 N. Grand CO. 2060

Coaches For Sale

FORD—'36 de luxe touring tudor; with heater; we say it's the best buy in town; come in and see for yourself; $495. CHAMBERS MOTORS, 3863 S. GRAND

'32 FORD—Coach; 4 cylinder; cheap transportation; $195, $40 down, bal. $3 per week. AMERICAN MOTORS INC., 4593 Easton.

FORD—'35 Coach; clean throughout; $350 BRAHM-MITCHELLETTE MOTOR 3537 S. Kingshighway

'33 FORD, $245

Tudor; most excellent condition; terms. MERRY PACKARD, 3802 Delmar.

USED AUTOMOBILES

Price War We Gotta Sell 'Em Regardless

'29	Graham Sedan	$17.17
'31	Oakland Coach	17.17
'27	Dodge Sedan	27.17
'29	Pontiac Coupe	27.17
'29	Chevrolet Sedan	37.17
'29	Marmon Sedan	37.17
'29	Buick Coach	27.17

'36 Olds Touring 2-Door; radio, heater, white side wall tires, dual electric air horns; very low mileage. Just like new. Today only. $595

'36 Dodge Touring 2-Door; low mileage; like new; a beauty. $565

'35 Dodge Coupe; clean throughout; a beauty $449

'35 Plymouth 4-Door Touring Sedan; same as new; low mileage. $465

'35 Plymouth 2-Door Touring; exceptional buy; runs and looks like new. $439

'34 Plymouth De Luxe Coach; one owner; a beauty. $365

'34 Plymouth De Luxe Sedan; new paint; thoroughly reconditioned; a sacrifice. $385

'33 Dodge Coach; new paint, new tires; clean throughout. $295

'33 Dodge Sedan; thoroughly reconditioned; a beauty; a sacrifice. $315

'34 Ford De Luxe Coach; new paint; new tires; clean throughout; hurry. $275

And **50** Others to Choose From.

LOW DOWN PAYMENT ON ALL CARS LISTED ABOVE. TRADE OR TERMS.

Dependable Used Trucks

'29 Ford Panel, $ 55
'29 Dodge Panel, 75
'34 Dodge Panel, 310
'31 Ford Pickup, 125

Midcity Motors, Inc.
Dodge-Plymouth Dealers
4241 N. GRAND at CARTER
COlfax 6012

PACKARD

A Safe Place to Buy a Used Car.

1936	Packard 120 Trg. Sedan	$845
1932	Packard sedan	365
1931	Marmon sedan	95
1932	Franklin sedan	265
1936	Ford tudor sedan	465
1935	Ford Coupe	365
1935	Reo sedan, 5-pass.	395
1929	Buick sedan	95
1931	Oakland sedan	125
1933	Auburn sedan	225
1935	Oldsmobile touring sedan	495
1933	Lincoln sedan; 5-pass.	445
1936	Dodge touring coupe	595
1933	De Soto sedan; 5-pass	335
1931	La Salle sedan; 5-pass	165
1935	Packard touring sedan	695
1934	Pontiac touring coupe	375
1933	Chevrolet sedan	365
1935	Chevrolet coupe	375
1930	Chevrolet coach	125
1935	Chrysler Airflow	545

Open Evenings Except Saturday. Closed All Day Sunday.

BERRY MOTOR CAR COMPANY

2211 LOCUST. CENTRAL 3131

3631 EASTON REAL BARGAINS

'31	CHEVROLET 12 TRG. COUPE	$625
'31	FORD 85 DE LUXE COACH	595
'36	PLYM. DE L. COACH, RADIO	495
'36	CHEV. DE L. SEDAN, EXTRAS	495
'34	CHEV. DEL. CPE., LIKE NEW	345
'34	FORD DE LUXE COUPE	265
'34	FORD DE LUXE COACH, RADIO	265
'34	CHEV. SEDAN, LIKE NEW	295
'34	PLYMOUTH SEDAN, LIKE NEW	395
'34	STUDEBAKER 6 SED., PERFECT	265
'33	PLYMOUTH SEDAN	265
'32	OLDS SPORT COUPE, CLASSY	195
'32	CHEV. SPORT COUPE, CLEAN	225
'32	CHEV. DEL. COACH, LIKE NEW	235
'32	CHRYSLER, 6-W. SED., PERF'T	195
'31	WILLYS 6 SEDAN, PERFECT	145
'31	STUDEBAKER SEDAN, PERF'T	145
'31	CHEV. 6-W. SEDAN, PERFECT	165
'31	FORD VICTORIA, CLEAN	165
'31	FORD COACH, CLEAN	145
'31	FORD COUPE, CLEAN	145

MANY OTHERS

Coaches For Sale

FORD—Coach; '36 de luxe; built-in trunk, radio; other extras; like new; $445; $88 down, $4.50 week. FRANKLIN FINANCE, 3801 Washington.

FORD—'36 Tudor; painted a beautiful dark maroon; cream wheels; it's very clean; $465. CHAMBERS MOTORS, 3863 S. GRAND

'35 Ford Coach; reduced for today $325

Nash St. Louis Co., 2323 S. Kingshighway

FORD—Tudor, '34 de luxe, $235; like new, '33 coach, $185; good condition; terms. 3114 Cass.

'36 Ford 2-Door Touring; very clean $475

Nash St. Louis Co., 2323 S. Kingshighway

FORD—Coach, 1935, de luxe, new motor, $375, $60 down, $20 monthly, trade. Missouri Motor, 4454 Easton.

FORD—Coach, 1936; like new, trunk, real beauty, $485, $85 down, $20 monthly, trade. Missouri, 4454 Easton.

'36 FORD, $425 COACH Fred EVENS 5635 Delmar

FORD—'36 touring tudor with radio and heater; $495. CHAMBERS MOTORS, 3863 S. GRAND

FORD—1937 de luxe Tudor; trunk; big discount. BARRETT WEBER, 3122 S. Kingshighway.

FORD—'35 de luxe tudor; reconditioned throughout; $395. CHAMBERS MOTORS, 3863 S. GRAND.

FORD—1934 de luxe coach, real buy, $225, terms. 4761 Easton.

FORD—Coach, '29; looks, runs like new; $75. 9th and St. Louis.

FORD—1931 de luxe coach, $115, like new, $45 down, 4931 Easton.

FORD—1927 T coach; here is a clean one; $38 today. 4930 Easton.

FORD—Coach, 1929; runs good; good condition. 920A Lami.

FORD—Coach, 1935, good condition; will sacrifice; private. 5160 N. Broadway.

FORD—'37 de luxe tudor, low mileage, $550. 1695 S. Kingshighway.

FORD—'36 touring tudor, like new, perfect, $395. 1695 S. Kingshighway.

FORD—1937, DE LUXE, 85 COACH, LIKE NEW, SACRIFICE. 3631 EASTON

FORD—Coach, 1937. Call before 2. 7315 S. Broadway.

USED AUTOMOBILES FOR SALE

GREBE'S

The Largest Used Car Lot in the Middle West

100,000 SQ. FT. OF USED CAR BARGAINS

STATE LICENSE
½ PRICE
WITH EACH USED CAR
This Week Only

150 Cars to Choose from

GREBE MOTOR CO., Inc.

OLDEST OLDS DEALER

3600 S. KINGSHIGHWAY BLVD.

FLANDERS 0800

718 N. KINGSHIGHWAY

Authorized Ford Dealer — **MONARCH** — Money-Back R&G Guarantee

20 YEARS IN BUSINESS

BIG REDUCTION IN PRICES!

DRIVE A BARGAIN FOR JULY 4TH
HOW THRIFTY ARE YOU?
A SWEEPING LET GO.

	WAS	NOW
'36 Ford Coupe	$495	$425
'36 Ford Tudor, Trunk	550	500
'36 Chevrolet Coach	500	465
'36 Ford Tudor	495	445
'36 Ford Convertible	595	550
'37 Plymouth Coupe	600	550
'36 Ford Sedan Delivery	500	425
'35 Ford Coupe	395	345
'35 Ford Tudor	395	350
'37 Ford Demonstrator	Save	100
'35 Ford Sedan Delivery	395	350
'34 Chevrolet Coach	395	345
'34 Plymouth Sedan	375	325
'34 Dodge Coupe	395	350
'34 Ford Tudor	295	245
'34 Plymouth Coupe	375	335
'34 Ford Fordor	375	325
'33 Pontiac Coach	295	250
'33 Ford Coupe	275	225
'32 Essex Coach	200	139
'32 Chevrolet Victoria	250	200
'32 Chevrolet Coupe	$260	$225
'32 Ford Coupe	250	200
'32 Ford Tudor	250	200
'31 Ford Tudor	225	175
'30 Ford Coupe	200	150
'30 Pierce Sedan	225	175

'36 Ford Tudor Trg.; radio, heater, seat covers $550

'36 Ford Tudor; radio — $125 down, $25 a mo. $475

'35 Ford Tudor — $100 down, $20 a mo. $350

'37 Lincoln Zephyr Sedan; demonstrator; 1700 mi. SAVE MONEY

'36 Ford Cabriolet — $150 down, $28 a mo. $550

'36 Ford Hydraulic Dump, good tires; guaranteed $695

'34 Chev. Hydraulic Dump $150 down, $25 a mo. $395

STATE LICENSE ONE-HALF PRICE

718 N. KINGSHIGHWAY—JUST NORTH OF DELMAR

OLDSMOBILE SAFETY TESTED USED CARS

PRICES CUT WAY DOWN — PREPARE FOR JULY 4th

UCKER

2 LOTS 3440 & 3720 SO. KINGS-HIGH-WAY

'36 Olds Trg. Coupe,	$645	'30 Chrysler Coupe,	$125
'36 Olds 5-Pass. Cpe.,	$645	'33 Chrysler Coupe,	$295
'36 Olds Business Cpe.,	$625	'33 Chrysler Vict. Cpe.,	$325
'35 Olds Trg. Cpe.,	$495	'33 Chrysler Brougham,	$325
'35 Olds Sport Coupe,	$495	'34 Chrysler Sedan,	$395
'34 Olds Trg. Coupe,	$345	'35 De Soto Trg. Cpe.,	$475
'34 Olds Trg. Sed.,	$395	'31 Dodge Coupe	$160
'33 Olds Sedan	$325	'33 Dodge Coupe	$295
'33 Olds Sport Cpe.,	$295	'34 Dodge Coupe	$375
'33 Olds Coach	$295	'35 Dodge 4-Dr. Sed.,	$475
'32 Olds Sedan	$245	'35 Dodge Trg. Sed.,	$495
'30 Olds Sedan	$145	'36 Dodge Trg. Sed.,	$595
'29 Olds Sedan	$75	'33 Terraplane Coach,	$265

2 LOTS—3440 & 3720 So. KINGSHIGHWAY

Hardy Specials **Hardy Specials**

SEDANS.		COACHES.		COUPES.	
'30 Chevrolet	$115	'30 Chevrolet	$105	'31 Chevrolet	$135
'31 Chevrolet	185	'31 Chevrolet	145	'31 Ford	125
'31 Buick	285	'32 Chevrolet	225	'33 Plymouth	255
'32 Dodge	155	'30 Oldsmobile	85	'33 Chevrolet	285
'30 Pontiac	105	'33 Chevrolet	275	'34 Chevrolet	365
'33 Chevrolet	285	'34 Chevrolet	315	'36 Chevrolet	425
'35 Plymouth	475	'35 Plymouth	427	'36 Chevrolet	445
'36 Chevrolet	475	'36 Chevrolet	435		

Thirty-Day Guarantee, G. M. A. C. Terms to Fit Your Purse

Hardy Chevrolet 5616 GRAVOIS at Bates RI. 8030 — **Hardy Chevrolet** 5616 GRAVOIS at Bates RI. 8030

SAVE $25 TO $75

'30	Ford convertible coupe; clean	$165	
'30	Ford tudor; A-1	$145	
'31	Ford tudor; special	$165	
'31	Chevrolet Sedan; side mounts	$175	
'35	Olds Touring Coach; A1	$485	
'36	Ford Tudor Touring	$485	
'36	Chevrolet Master Town Sedan; radio, heater, clock	$575	
'35	Plymouth Sedan; A1	$365	
'32	Chrysler 6 Sedan	$225	
'30	Nash Coach; overhauled	$95	
'34	Plymouth De Luxe Coach	$325	
'32	Plymouth Coach; extra clean	$175	

AND

JAUTO SALES, INC.J

3641 S. KINGSHIGHWAY

Coaches For Sale

FORD—'32 tudor, new paint, motor perfect, $150. 1695 S. Kingshighway.

FORD—Coach, 1934, de luxe, needs some work, $150; rear. 1707 Geyer.

FORD—'37 tudor, 60, perfect, 700 miles, sacrifice. 1695 S. Kingshighway.

FORD—'37 touring coach, body damaged front end; perfect, $200. 4175 Gravois.

FORD—Late 1933; $50 radio; perfect; $250. Private. 3963 Shenandoah.

FORD—Coaches, 1930-1931, clean. Orange Front, 2209 Lynch.

FORD—1936 de luxe coach, like new, $435, $60 down, trade. 4930 Easton.

FORD—'35 coach; recently exchanged motor; $245. 4208 Gravois.

FORD—De luxe coach, 1931; clean, $125; also cabriolet, $135. 3907 Easton.

FORD—'29, perfect motor, rubber, etc., $69. 2506 S. Jefferson.

FORD—Coach, '33; new motor, clutch, brakes; bargain. 2214A Farrar.

FORD—Coach, 1932, L-4, looks and runs like new; $45 down. 4411 Easton.

FORD—Coach, 1933; excellent condition; $245. Terms, trade. 4411 Easton.

FORD—'34 de luxe, 2-door, new tires; private. 905 Wachtel.

FORD—V-8, '36 tudor; trunk; like new; private. LA. 4677. 3926 Potomac.

FORD—Tudor, 1931, perfect, new tires, $145, terms. 2860 McNair.

HUDSON—'31 coach; reconditioned motor; new paint and tires; it's perfect; $165. CHAMBERS MOTORS, 3863 S. GRAND.

LAFAYETTE—Coach, 1934; trunk, heater, real beauty, $345, $50 down, $20 monthly, trade. Missouri Motor, 4454 Easton.

'35 Lafayette Coach; very clean, well kept car $395

Nash St. Louis Co., 2323 S. Kingshighway

Coaches For Sale

'36 LA SALLE TOURING COACH; 15,000 miles — $785
J. & J. AUTO, 3641 S. Kingshighway.

NASH—1929, 6 coach, looks and runs good, $58, today. 4930 Easton.

NASH—'28, good condition, original owner, $50. 4011 Washington bl.

NASH—Coach, 1930 light 6; bargain at $75; terms. Reeves, 4464 Easton.

NASH—Coach, 1929; perfect, $39; Pontiac $39, terms. 3907 Easton.

OAKLAND—Late '31 coach; sell balance due, $68; runs good. 1915 N. 9th.

OLDSMOBILE 6—Coach, 1935; de luxe; cleanest in town, 11,000 actual miles, trunk, $550, $85 down, balance 2 years, trade. Missouri Motor, 4454 Easton.

'31 OLDS—6, coach; 6 wheels; good, clean, cheap car; $165, $40 down, $3 per week. AMERICAN MOTORS, INC., 4593 Easton.

OLDSMOBILE 6—Coach, 1936, trunk, real beauty, $675, $100 down, balance 2 years, trade. Missouri Motor, 4454 Easton.

'37 OLDS—6's; 2 to choose from; 1 coach, 1 sedan; both have low mileage; radios and heaters; $895, $175 down; will trade. AMERICAN MOTORS, INC., 4593 Easton.

OLDSMOBILE 8—Coach, 1937, trunk, radio, heater, seat covers, cost $1187, our price $975, $150 down, balance 2 years, trade. Missouri Motor, 4454 Easton.

OLDSMOBILE 8—Coach, 1935, de luxe, trunk, heater, real buy, $550, $85 down, balance 2 years, trade. Missouri Motor, 4454 Easton.

OLDSMOBILE—1936 coach; trunk, radio, heater; like new; $645, $85 down, two years balance, trade. City Motors, 4761 Easton.

USED AUTOMOBILES FOR SALE

GOOD WILL

GUARANTEED GOOD WILL USED CARS FOR SALE BY PONTIAC DEALERS

•

LONG EASY TERMS

•

"TOPS" FOR BARGAINS

BUICK

'36 BUICK 2-DOOR TOURING SEDAN
Driven less than 10,000 miles; beautiful gray. This car looks and runs like brand new. See it, drive it, buy it at $795.
CHRIST CHRISTEN PONTIAC CO.
5860 EASTON, 1 Block East of Hamilton. EV. 5000.

CHEVROLET

1935 CHEVROLET MASTER SPORT COUPE. Stock No. 357—Original black finish, trimmed in cream; like new; mechanically right in every detail; beautiful mohair upholstery, spotless; equipped with heater, knee action, Fisher no-draft ventilation and turret top. This car is practically new in every respect. We are featuring it today at $495.
DOWNTOWN PONTIAC CO.
3333 WASHINGTON. FR. 4100.

36 CHEVROLET DE LUXE COACH
Color, gray; radio; special, $499.
DEXTER MOTOR CO.
6336 S. GRAND. RI. 5252.

'29 CHEVROLET SEDAN
Motor perfect, good tires, trunk; clean; $99.
DEXTER MOTOR CO.
6336 S. Grand, 3731 S. Grand. RI. 5252

'30 CHEVROLET RUMBLE SEAT COUPE
New paint job, new tires, $135.
MAPLEWOOD MOTOR CO.
2607 BELLEVUE. STerling 2730.

DE SOTO

'35 DE SOTO 6-CYLINDER COUPE
Driven very little by conservative owner; airstream styling, floating power, hydraulic brakes, beautiful metallic gray, at a sensationally low price, $495.
NORTH SIDE PONTIAC CO.
4231 N. GRAND. COlfax 2060.

ESSEX

'31 ESSEX COACH
See this bargain, only $85.
DES PERES MOTOR CO.
DES PERES, MO. Kirkwood 545.

FORD

'36 FORD TUDOR SEDAN
With trunk. This car is exceptionally clean and can be identified as a used car only by its 1936 styling; $495.
NORTH SIDE PONTIAC CO.
4231 N. GRAND. CO. 2060.

'34 FORD DE LUXE 2-DOOR SEDAN
Very low mileage; exceptionally clean; $300.
MAPLEWOOD MOTOR CO.
2607 BELLEVUE. STerling 2730

1935 FORD SEDAN
Original factory finish; upholstery very clean; motor has been checked by our factory trained men throughout; good tires; dual windshield wipers; plating like new; has the appearance of a new car; radio, $350.
BRAHM-MITCHELLETTE MOTOR
3537 S. KINGHIGHWAY. FL. 6688.

36 FORD TUDOR TOURING
Perfect car in every detail, low mileage, will gladly refer you to original owner. A real buy, $495.
MILES PONTIAC CO.
2520 S. JEFFERSON. GRand 8285.

HUDSON

1934 HUDSON DE LUXE 4-DOOR TOURING SEDAN
Navy blue with exterior and interior in first class condition. Motor is mechanically perfect; complete with luggage compartment, radio, side mounts and dual equipment. An excellent value at $325.
BRAHM-MITCHELLETTE MOTOR
3537 S. KINGSHIGHWAY. FL. 6688.

OLDSMOBILE

1933 OLDS 2-DOOR SPORT SEDAN
Stock No. 347. Refinished in metallic gray lacquer. Very sound mechanically. Upholstery very clean. This is a real family car. Has had only one previous owner. Special today only at $295.
DOWNTOWN PONTIAC CO.
824 N. KINGSHIGHWAY. RO. 6070.

'33 OLDS SEDAN
Just the car for vacation trip; excellent motor; beautiful original finish, A1 condition; $295.
CHRIST CHRISTEN PONTIAC CO.
5860 EASTON, 1 Block East of Hamilton, EV. 5000.

PLYMOUTH

'36 PLYMOUTH DE LUXE COUPE
Excellent condition; bargain, $435.
DES PERES MOTOR CO.
DES PERES, MO. Kirkwood 545.

'36 PLYMOUTH 4-DOOR DE LUXE TOURING SEDAN; bargain, $599.
DEXTER MOTOR CO.
3731 S. GRAND. LA. 9270.

PLYMOUTH, Continued

1933 PLYMOUTH DE LUXE SPORT COUPE
Rumble seat; maroon paint; good tires; hydraulic brakes; dual windshield wipers; good upholstery; motor checked. A good running economical car. Special at $225.
BRAHM-MITCHELLETTE MOTOR
3537 S. KINGHIGHWAY. FL. 6688.

'34 PLYMOUTH DE LUXE COUPE
Original finish, good mechanical condition; very clean throughout; traded from original owner; exceptional buy, $375. Open evenings and Sunday.
MILES PONTIAC CO.
2520 S. JEFFERSON. GRand 8285.

PONTIAC

1935 PONTIAC SPORT COUPE
With rumble seat. Stock No. 311. Original green Duco like new. Mechanically perfect; interior very clean. Turret top. Fisher no-draft ventilation. This car is in excellent condition throughout and has had only one previous owner. We are featuring this car today only at $425.
DOWNTOWN PONTIAC CO.
824 KINGSHIGHWAY. RO. 6070.

1936 PONTIAC 2-DR. TRUNK SEDAN
Stock No. 418.
This car is in perfect condition throughout. It has been driven very little and has had extremely good care. Original dark green Duco finish in perfect condition; upholstering like new. This is an unusually fine car. Fisher turret top and no-draft ventilator. Equipped with knee action; has heater and other extras. We are pricing this car below market at $645.
DOWNTOWN PONTIAC CO.
3333 WASHINGTON. FR. 4100.

'32 PONTIAC SEDAN
New paint; very fine car for only $195.
DES PERES MOTOR CO.
DES PERES, MO. Kirkwood 545.

'35 PONTIAC 4-DOOR SEDAN
Beautiful original finish, low mileage, has steel top, hydraulic brakes, beautiful silver streak styling, known the world over as the most beautiful thing on wheels, $495.
NORTH SIDE PONTIAC
4231 N. GRAND CO. 2060.

'36 PONTIAC COUPE
Heater, radio, all-steel top, hydraulic brakes; only 11,000 miles; original owner's name available. Our special bargain price, $595.
NORTH SIDE PONTIAC CO.
4231 N. GRAND. CO. 2060.

'36 PONTIAC COUPES
Two to choose from; classy, sporty models, excellent cars, real bargains; $645 and $695.
CHRIST CHRISTEN PONTIAC CO.
5856-60 Easton. EVergreen 5000.

'31 PONTIAC SEDAN
Clean, smooth running, motor OK, new paint, exceptionally good condition; buy it today; only $195.
CHRIST CHRISTEN PONTIAC CO.
5856-60 EASTON. EVergreen 5000.

'34 PONTIAC 4-DOOR SEDAN
Has been thoroughly reconditioned, new paint, good rubber, low mileage, $340.
MAPELWOOD MOTOR CO.
2607 Bellevue. STerling 2730.

'32 PONTIAC COUPE
Exceptionally clean throughout; a real buy, only $199.
DEXTER MOTOR CO.
6336 S. Grand, 3731 S. Grand. RI. 5252

'33 PONTIAC 2-DOOR TOURING SEDAN
This car has been thoroughly reconditioned mechanically, new paint, $265.
MAPLEWOOD MOTOR CO.
2607 Bellevue. STerling 2730.

'33 PONTIAC 2-DOOR TOURING SEDAN; refinished a beautiful golden beige, perfect mechanical condition, interior very clean, new tires, radio, heater, special buy at $325.
MILES PONTIAC CO.
2520 S. JEFFERSON. GRand 8285.

'35 PONTIAC 2-DOOR TOURING SEDAN
Beautiful green Duco paint, perfect mechanical condition, good tires, low mileage, traded from original owner, priced for quick sale, $495.
MILES PONTIAC CO.
2520 S. JEFFERSON. GRand 8285.

REO

'30 REO SEDAN
Perfect condition; a real buy, $125.
DES PERES MOTOR CO.
DES PERES, MO. Kirkwood 545.

TERRAPLANE

1936 TERRAPLANE DE LUXE TOURING COACH
Complete with dual equipment; luggage compartment; electric band gear shifting device; dark blue original factory finish; good tires and motor is mechanically perfect. A fast, smooth-running car and a real value at $525.
BRAHM-MITCHELLETTE MOTOR
3537 S. KINGHIGHWAY. FL. 6688.

ONLY PONTIAC DEALERS SELL GOOD WILL USED CARS

USED AUTOMOBILES FOR SALE

2936 LOCUST — 2936 LOCUST — 2936 LOCUST



SPECIAL	TODAY!
1936 Ford V-8 De Luxe Sedan Original Black Fin., Low Mileage Only $385	1935 Pontiac De Luxe Coach Built-in Trunk Almost New Only $445



JULY 4th SPECIALS

'35 Plymouth Del. Coa., $375
'35 Stude. Deluxe Cpe., $315
'34 Graham Sedan — $285
'34 Plymouth Coach, $275
'33 Olds Sedan — $275
'33 Pontiac Coa., $235
'33 Buick Coupe, $265
'32 Nash Sed., $165
'32 Olds Sed., $165
'32 Ply. Coa. $135
'31 Buick Sedan, $125
'35 Olds De Luxe Sedan, $495

HOT SHOT CHEAPIES

'31 Marmon Coach — $59
'31 Chevrolet Roadster, $94
'30 Ford Roadster — $69
'30 Chrysler Coupe — $79
'31 Dodge Cab'r — $94
'30 Pierce Sedan — $84
'31 Essex Coach, $79
'30 Hudson Sed., $78
'29 Essex Cpe., $44
'30 Ford Cpe., $84
'29 Essex Sedan, $49

FORDS

'35 V-8 Tudor, $275
'34 V-8 Coupe — $225
'34 V-8 Victoria — $225
'32 V-8 De Luxe Sedan — $185
'32 L-4 Coach, Real Buy — $160
'31 Sport Coupe — $115
'30 Coupe — $85
'29 Coupe — $44

CHEVS.

'36 De L. Coach With Trunk, $475
'35 Coach, Hurry — $345
'34 Master Sedan — $290
'33 Master Coupe, Only — $225
'32 Coach — $185
'32 Sport Phae., $150
'31 Sport Coupe — $135
'31 De Luxe Coach, $145
'29 Coach — $45

100 More to Choose From
MAIN STORE
2936 LOCUST
JE. 2464

PAYMENTS LOW AS $1.50 A WEEK!

Your Car As Down Payment
OUTLET STORE
3128 LOCUST
JE. 2466

GUARANTY MOTOR CORP. — 2 YEARS TO PAY

2936 LOCUST — 2936 LOCUST — 2936 LOCUST



at Riefling's

tying up with a motoring companion for real honeymoon service and he feels assured of economy and value when he has Riefling's O. K.

'37	Ford Fordor Touring Sedan	$575
'30	Chevrolet Coach	165
'33	Ford De Luxe Tudor	275
'33	Plymouth PD Coach	295
'34	Studebaker Coach	325
'34	Ford De Luxe Tudor	325
'33	Chevrolet Master Sedan	295
'34	Ford Pickup	325
'28	Chevrolet Coal Truck	95
'30	Oldsmobile Sedan	145
'32	Oldsmobile Coupe	235
'32	Chevrolet Coach	245
'36	Auburn Dual Ratio 6 Coach	495
'32	Ford Tudor	235
'34	Ford Hydraulic Dump	495
'32	Graham Blue Streak Sedan	150
'33	International Chassis and Cab	150
'36	Chevrolet Pickup	425
'35	Ford Panel	395
'35	Ford 157" Chassis and Cab	450

R&G Cars—Money-Back Guarantee

RIEFLING FORDS

Open Evenings and Sundays—16 Phones
2315 S. Jefferson, Block North of Gravois

Coaches For Sale

OLDSMOBILE 8—Coach, 1936, trunk, spotlight, real beauty, $695, $100 down, balance 2 years, trade. Missouri Motor, 4454 Easton.

OLDS—'31 touring coach, 5000 actual miles, perfect, in every detail, 90-day guarantee, sacrifice. 1695 S. Kingshighway.

OLDSMOBILE—1931, $125; new paint; also 1930 Ford ½-ton panel truck; private. 4040 Phillips.

'36 OLDSMOBILE TRG. COACH TRUNK. Radio heater de luxe equipt $635. FRANKE AUTO SALES 4811 DELMAR.

OLDSMOBILE—1935, 6 coach, trunk, like new, $535, $85 down, 2 years balance, trade. City Motors, 4761 Easton.

OLDSMOBILE—Coach; latest 1930; runs perfect; $110. 2704 McNair.

OLDSMOBILE—1930 coach; plenty of miles; $49.50 today, 1915 N. 9th.

OLDS—'35 touring coach, perfect car, $445. 1695 S. Kingshighway.

PACKARD 6—Touring coach; 1937; 5000 miles; real bargain. 2704 McNair.

'35 Plymouth, 45c a Day

Coach; trunk model, beautiful metallic finish; excellent every way; priced for quick sale; trade.
MERRY PACKARD, 5802 Delmar.

$4.95 PLYMOUTH De Luxe Coach, 1934; very clean; $295; $75 down; trade. RAY DOHLE AUTO SALES NATURAL BRIDGE

'33 PLYMOUTH COACH — Perfect; $5 down, $4 per week. AMERICAN MOTORS, INC., 4593 Easton.

PLYMOUTH—'35 Sed., low mileage, $435 BRAHM-MITCHELLETTE MOTOR 3537 S. Kingshighway

PLYMOUTH — Coach; 1935; $365; $65 down, $4 week; in good condition. FRANKLIN FINANCE, 3801 Washington.

PLYMOUTH—1936, DE LUXE COACH, RADIO, HEATER, RUN 13,000 MILES; SACRIFICE. 3631 EASTON.

THE PLACE TO BUY A USED CAR

Barrett Weber Inc.

R&G — LOW PRICES — Ford — EASY TERMS — R&G

		Down			Down
'28	Chevrolet Coach	$29	'32	Plymouth Coupe	$239
'29	Gardner Sedan	39	'33	Pontiac Sedan	229
'29	Chevrolet Roadster	49	'34	Plymouth De L. Coach	369
'29	Ford Roadster	49	'34	Ford Tudor	269
'29	Buick Victoria	49	'33	Ford De Luxe Tudor	259
'30	Essex Sedan	49	'35	Ford Tudor	349
'29	Ford Tudor	39	'36	Ford Tudor	449
'30	Willys Knight Sedan	99	'34	Chevrolet Fordor, tr'k.	399
'29	Oldsmobile Coupe	99	'34	Ford De Luxe Tudor	299
'30	Chevrolet Coach	99	'35	Ford De Luxe Coupe	399
'31	Buick Victoria	99	'36	Ford Tudor, trunk, radio, heater	499
'31	Essex Sedan	149	'35	Plymouth Coupe	419
'31	Graham 6 Sedan	149	'37	Ford D. L. Tudor, tr'k.	639
'31	Chevrolet Roadster	149			
'31	Ford Sport Roadster	169			
'30	Oldsmobile Coupe	169			
'31	Ford Cabriolet	189			
'31	Ford De Luxe Tudor	199			
'32	Willys 6 Sedan	179			
'29	Pierce Arrow Sedan	199			
'32	Oldsmobile 6 Coach	229			
'33	Chevrolet Coach	289			
'32	Ford De Luxe Roadster	239			

USED AUTOMOBILES

Coaches For Sale

PLYMOUTH—'36 coach, P-Q series, perfect condition; $475. 4208 Gravois.

STOCK No. 378

1933 PONTIAC COACH

Refinished in blue metallic lacquer; in excellent mechanical condition; interior very clean; will be glad to refer you to the previous owner of this car; this is today's special at $295.

DOWNTOWN PONTIAC CO., 3333 Washington. FR. 4100.

'35 PONTIAC 8

2-door Touring Sedan. This car in wonderful mechanical condition, and appearance far above the average '35; has shiny black duco and new tires; $535. CLAY-GOODLOE AUTO, 5841 DELMAR

'36 PONTIAC Coach; a small car with big car comfort. WEST SIDE BUICK, Lot 820 N. Kingshighway. FO. 0124

'28 PONTIAC Coach — — $49
'28 CHEVROLET Coach — $39
DEXTER MOTOR CO. 6336 S. Grand, 3731 S. Grand. RI. 5252

PONTIAC—'33 Coach; trunk — — $275
BRAHM-MITCHELLETTE MOTOR
3537 S. Kingshighway

PONTIAC—'37, $175 OFF; NEW APPEARANCE; NEW PERFORMANCE; NEW GUARANTEE. 2944 LOCUST. OPEN SUNDAY.

PONTIAC—'36 6 Coach; like new — $550
BRAHM-MITCHELLETTE MOTOR
3537 S. Kingshighway

'33 Pontiac Coach; original finish. Seat covers; $285. **S. SIDE BUICK** 3707 S. GRAND LA. 7602

PONTIAC—Coach, 1936; trunk, real black beauty, $650, $100 down, balance 2 years, trade. Missouri Motor, 4454 Easton.

PONTIAC—1936 coach; 6-cylinder; trunk; like new; $445, $70 down, 2 years balance, trade. City Motors, 4761 Easton.

PONTIAC—'34-'35 coaches; 6 to choose; some trunks and radios; priced right; trade, terms. 2819 Gravois.

PONTIAC COACHES—1935 33-31, cheap. Orange Front, 2209 Lynch.

PONTIAC—Coach, 1930; beautiful shape; $125; terms. Reeves, 4464 Easton.

PONTIAC—1930 coach; looks and runs good; $52 today. 4930 Easton.

STUDEBAKER 6—Coach, 1935, like new; radio, heater, real beauty, $385, $85 down, $20 monthly, trade. Missouri, 4454 Easton.

TERRAPLANE—1933 de luxe coach, like new, $295, $50 down, trade. 4930 Easton.

TERRAPLANE—'36 touring coach, radio, electric hand, $575. 1695 S. Kingshighway.

Coupes For Sale

	Price	Down
'37 Plymouth coupe; 80 miles	—$539	$139
'37 Plymouth de luxe sedan—	—595	149
'36 Chevrolet Master sedan —	—395	95
'36 Chrysler touring sedan —	—495	95
'35 Ford coach — — — —	—279	79
'35 Buick sedan — — — —	—495	139
'34 Lincoln cabriolet — — —	—495	95
'34 Ford coupe — — — —	—239	69
'34 Chrysler airflow sedan—	—395	95
'33 Chevrolet sedan — — —	—195	59
'33 Olds sedan — — — —	—249	69
'33 Studebaker cabriolet—	—139	49
'32 Buick sedan — — — —	—259	59
'32 Chevrolet sport coupe—	—169	59

Slightly higher on time, average charge $1.35 a month on $100; no down payment to responsible people housekeeping. Trade. Always open.

KLINK—2213 S. GRAND

AUBURN—Coupe, 1932; like new; $195, $45 down, trade. Missouri, 4454 Easton.

BUICK—1931 coupe; real bargain; $165; terms, trade. Reeves, 4464 Easton.

BUICK—1935 Victoria 58, trunk, six wheels, 8000 miles; $485. 3907 Easton.

'33 Cadillac 2 Coupe; reconditioned. **OLIVER CADILLAC** 3501 Washington **$445**

'36 CHEVROLET, $395

Coupe, master de luxe. Seeing is believing. This best buy in town; trade, terms.
MERRY PACKARD, 5802 Delmar.

1934 Chevrolet Coupe. A beautiful car in excellent condition. **$295** DOWNTOWN CHEVROLET CO. 3041 Locust

1935 Chevrolet Coupe, Master. Excellent every respect. **$425** DOWNTOWN CHEVROLET CO. 2300 Olive

'34 Chevrolet Coupe

Master model; original black finish; 5 good tires; guaranteed OK.
BILGERE CHEVROLET, 2849 N. GRAND

$4.95 CHEVROLET Master Coupe, 1936; radio; $435; $100 down, 2 years balance. RAY DOHLE AUTO SALES NATURAL BRIDGE

CHEVROLET—1937 DE LUXE COUPE; LIKE NEW, RADIO, HEATER, WHITE WALL TIRES. MANY EXTRAS. SACRIFICE. 3631 EASTON.

CHEVROLET—Standard coupe, '35; clean; low mileage; $365; Federal Court bankruptcy liquidation. Mr. Breed, 1443 McCausland. ST. 1033.

CHEVROLET—'32 coupe; new paint; tires and motor perfect; $130. CHAMBERS MOTORS, 3863 S. GRAND

'36 CHEVROLET COUPE; today only **$395** FIDELITY, 2740 N. GRAND

CHEVROLET—'34 sport coupe, very sporty, $150 extras, $350. 1695 S. Kingshighway.

CHEVROLET—1935 Master coupe, like new; $395, $65 down, trade. 4930 Easton.

CHEVROLET—Coupe, 1931, de luxe, rumble seat, 6 wheels, $135. 1707 Geyer.

CHEVROLET—'32 coupe, rumble, like new, $175. 1695 S. Kingshighway.

CHEVROLET—Coupe, 1928, fair condition, $40; rear. 1707 Geyer.

CHEVROLET—'33 coupe, rumble, perfect little car, $217.50. 1695 S. Kingshighway

CHEVROLET—Coupe, latest 1934, Master, like new, $325, terms. 2704 McNair.

CHEVROLET—Coupe, 1930; perfect; new paint; before 2 p. m., 6016A Bartmer.

'31 Chev. Sport Cpe., dandy, only **$175** BARNEY'S, 4415 Manchester.

CHRYSLER—'30 de luxe coupe; with rumble seat; looks and runs very good; $135.
CHAMBERS MOTORS, 3863 S. GRAND.

CHRYSLER 6—Coupe, 1935; like new; radiator, heater, $525, $75 down, balance 2 years; trade. Missouri, 4454 Easton.

CHRYSLER—'29, 75 4-passenger coupe; private owner; exceptionally perfect, $135. EV. 7946 and 5842 Natural Bridge

CHRYSLER—Sport coupe, 1931; rumble seat; $165, $40 down; 16 months balance. 4761 Easton.

CHRYSLER—Coupe, Royal 6, 1936, with radio, heater, almost new, $565, terms. 2704 McNair.

DE SOTO—'32 Sport Coupe — — $125
BRAHM-MITCHELLETTE MOTOR
3537 S. Kingshighway

'32 Dodge Coupe; a real buy. $265. **S. SIDE BUICK** 3707 S. GRAND LA. 7602

DODGE—'35 coupe; has had only one owner; see to appreciate; priced right; trade, terms. 2819 Gravois.

DODGE—Sport coupe, 1933, like new; $295. Also 1931 Dodge sport coupe, perfect, $145; trade, terms. 2360 McNair.

DODGE—'35 coupe, rumble, like new, perfect tires and paint, $345. 1695 S. Kingshighway.

DODGE—'30, new tires, OK car; $89; terms. 2506 S. Jefferson.

ESSEX—Coupe, '30; beautiful shape; $85; terms. Reeves, 4464 Easton.

ESSEX—'32 coupe, pacemaker, like new, perfect, $110. 1695 S. Kingshighway.

FORD—Coupe, 1930; R. S., new paint; $75; trade. 4411 Easton.

USED AUTOMOBILES

Coupes For Sale

STOCK No. 403.

1935 FORD COUPE

Original gray finish with red stripe and red wheels; in perfect condition; tires, motor, upholstery, everything about this car stamps it as an exceptional buy. Has had one previous owner—a lady who gave it exceptional care. See this today at $360.

DOWNTOWN PONTIAC CO., 3333 Washington. FR. 4100.

'34 Ford De Luxe Coupe

6-ply tires; excellent condition; driven by doctor; a real bargain. $298.
MacCARTHY FORD, 6153 Delmar

'30 FORD COUPE

Rumble seat; good paint and tires; motor perfect. $150.
MacCARTHY FORD, 6153 Delmar

FORD—Coupe; V-8; 1932; new tires; rumble seat; a rare buy; $145; $40 down, $3 week.
FRANKLIN FINANCE, 3801 Washington.

FORD—'32 Vict. Coupe; only — — $175
BRAHM-MITCHELLETTE MOTOR
3537 S. Kingshighway

'30 FORD COUPE; reconditioned — — — **$125** FIDELITY, 2740 N. GRAND

FORD—'36 de luxe coupe, whiteside tires, radio, like new, $395. 1695 S. Kingshighway.

'31 FORD COUPE—New paint, good tires and motor, $135, $25 down, balance $2.50 per week.
AMERICAN MOTORS, INC., 4593 Easton.

'34 Ford Convertible Coupe— **$295**
OLIVER CADILLAC 3501 Washington

FORD—Coupe; '34; very clean; real bargain; $243; $50 down, $3 week.
FRANKLIN FINANCE, 3801 Washington.

'35 FORD, $335 Cpe., reduced. Fred EVENS 5635 Delmar

'36 Ford 2 Coupe; clean — **$465**
OLIVER CADILLAC 4140 Laclede

'31 FORD VICTORIA; excellent condition **$145** FIDELITY, 2740 N. GRAND

FORD—Convertible, 1935; new top and paint; sacrifice, $325, one day; private owner. Phone MU. 7373.

FORD — Coupe, 1934; like new; real savings at $275, $50 down, $15 per month; trade. Missouri, 4454 Easton.

FORD—'32 Victoria, like new, perfect, $175, 1695 S. Kingshighway.

FORD—Coupe, late 1932, L-4, like new, $165, terms. 2704 McNair.

FORD — Coupes, '30, '31; rumble; $125; real bargain, 1915 N. 9th.

FORD—Coupes, 1930, 1931; clean, Orange Front, 2209 Lynch.

FORD—Coupe, latest 1930; perfect condition, $115. 2704 McNair.

FORD—1933 V-8 rumble, 15,000 miles, tires A1 condition. 3834A Wyoming.

FORD—'34 coupe, like new, perfect, $235. 1695 S. Kingshighway.

FORD—Coupe, '31; perfect condition; $145; terms. Reeves, 4464 Easton.

FORD—'32 de luxe coupe, like new; perfect, $150. 1695 S. Kingshighway.

FORD—Coupe; late 1930; perfect; new tires; $145; terms, 2860 McNair.

FORD—1937; must sell; sickness; cheap. FO. 2912

FORD—Coupe de luxe, perfect; owner leaving; $225. Call RI. 5914.

FORD—Coupe, 1932; new L-4 motor; $45 down, trade. 4411 Easton.

FORD—Coupe, 1931; motor overhauled; new paint; $145; trade. 4411 Easton.

FORD—1930 coupe, dandy little coupe; $115; terms. 4761 Easton.

'36 HUDSON DE LUXE COUPE — Dual equipped throughout; electric clock; special steering wheel; 6-ply General tires and tubes; new-car guarantee.
SPECIAL — — — — $595
HIPOINTE MOTORS, 6806 Clayton av., 1 block east of Skinker.

'35 Hudson Coupe; extra clean, **$425**
OLIVER CADILLAC 3501 Washington

'34 Hup Coupe, reconditioned — **$325**
OLIVER CADILLAC 4140 Laclede

'36 Nash '400' Coupe

With overdrive; new-car guarantee.
HENLIN MOTOR CO., 5580 Easton.

NASH—'36 coupe; 6-cylinder; perfect; $385; trade, terms. 2819 Gravois.

OLDS—'35 6 Coupe; clean — — $445
BRAHM-MITCHELLETTE MOTOR
3537 S. Kingshighway

$4.95 OLDS 6 Coupe, 1936; $545; $100 down, 2 years balance; trade. RAY DOHLE AUTO SALES NATURAL BRIDGE

'35 OLDSMOBILE DEL. COUPE, $495. Radio, de luxe equipt, easy terms. FRANKE AUTO SALES 4811 DELMAR.

'34 Olds 8 Trg. Cpe; real barg. **$365**
OLIVER CADILLAC 3501 Washington

OLDS—'33 coupe, rumble, like new, $195. 1695 S. Kingshighway.

OLDSMOBILE—Coupe; latest 1935; like new, $415, terms. 2704 McNair.

OLDS—'31 coupe, like new, perfect, $125. 1695 S. Kingshighway.

'36 Packard, 75c a Day

Coupe; 120; used very little; big saving for quick sale; guaranteed. Trade.
MERRY PACKARD, 5802 Delmar.

'33 Pierce Arrow; 5-pass. coupe; like new; bargain; $595. **S. SIDE BUICK** 3707 S. GRAND LA. 7602

'35 Packard Super 8 Coupe— **$995**
OLIVER CADILLAC 3501 Washington

STOCK No. 386.

1936 PLYMOUTH

Business Coupe; so nearly new in every respect that it can hardly be called a used car. This is a rare bargain. Come early, as it won't last at $495.

DOWNTOWN PONTIAC CO., 3333 Washington. FR. 4100.

'36 PLYMOUTH Coupe; very clean; low mileage; cheap
WEST SIDE BUICK Kingshighway and McPherson. FO. 0123

'34 Plymouth Rumble Seat Coupe; runs good; ready to go — — — — — **$345**
Nash St. Louis Co., 2323 S. Kingshighway

'36 PLYMOUTH COUPE; like new — — — — — **$425** FIDELITY, 2740 N. GRAND

'33 PLYMOUTH PD COUPE; Cardoza light — — — **$225** FIDELITY, 2740 N. GRAND

PLYMOUTH—Coupe, 1929; looks and runs good; $75. Trade. 4411 Easton.

PLYMOUTH—Coupe, late 1933, rumble; new motor, $295, terms. 2704 McNair.

PLYMOUTH—'36 de luxe coupe, almost new, $395. 1695 S. Kingshighway.

PONTIAC—Coupe; 1935; a beauty; refinished a lustrous black; A1 shape; $425; $85 down, $4 week.
FRANKLIN FINANCE, 3801 Washington.

PONTIAC—Coupe, 1934; like new; real buy, $345 $60 down, $18 monthly; trade. Missouri Motor, 4454 Easton.

PONTIAC—1936 coupe; like new; $545; $100 down, 2 years balance; trade. City Motors, 4761 Easton.

PONTIAC—'34 coupe, like new, perfect, $325. 1695 S. Kingshighway.

ROCKNE-STUDEBAKER—Coupe, 1932, only $50 cash; rear. 1707 Geyer.

'32 Studebaker $215 Victoria. Fine. Fred EVENS 5635 Delmar

TERRAPLANE—1936 de luxe sport coupe, rumble seat, like new; beautiful; $495, $70 down, 2 years balance; trade. City Motors, 4761 Easton.

WILLYS—1933, 6-90A coupe; excellent condition, appearance; bargain. 5140 Ridge; RO. 2160.

WILLYS—'30 coupe; excellent condition; like new; $95. 3351A California av.

USED AUTOMOBILES

Roadsters For Sale

BUICK—'31, sport roadster, $85; good condition; call owner, GR. 3010.

'31 Chrysler Roadster

6-cylinder, rumble seat; excellent condition, $135; $50 down.
BILGERE CHEVROLET, 2849 N. GRAND

'32 Ford V-8 Roadster

Radio; heater; rumble seat; motor reconditioned; 90 per cent tires, $225.
MacCARTHY FORD, 6153 Delmar

FORD—'28 roadster, $45; also '29 Ford coupe, $90. 3219 Carson rd.

FORD—Sport roadster, 1930; clean. Orange Front, 2209 Lynch.

FORD—Model T roadster; pick-up body; bargain. EV. 3523.

LA SALLE—'30 roadster; very sporty; $95. 1695 S. Kingshighway.

PACKARD — '29; perfect; Philco radio, etc.; $75; trade. 2506 S. Jefferson.

PLYMOUTH—'32 de luxe roadster; new paint; tires and motor perfect; $210. CHAMBERS MOTORS, 3863 S. GRAND.

ROADSTER—1933, front wheel drive, A1 condition, $100. PA. 5930.

Sedans For Sale

	Price	Down
'36 Plymouth sedan— — —	—$559	$79
'36 Chevrolet touring sedan	— 439	100
'35 Graham sedan — — — —	319	69
'34 Buick sedan — — — —	295	69
'34 Dodge truck — — — —	285	79
'33 Pontiac coach — — — —	219	59
'31 Studebaker sedan — — —	99	39
'30 Olds sedan — — — —	115	49
'30 Chrysler sedan — — — —	119	49
'29 Essex coach — — — —	—$39	cash
'29 Ford sedan — — — —	—$49	cash

4051 GRAVOIS.

ATTENTION!! SERVICE CAR DRIVERS

Two 1932 Buick, 7-pass sedans; one 1932 Studebaker 7-pass. sedan; above cars completely reconditioned throughout; tires, motor and paint looks like new; priced to sell; trade and terms.
CHAMBERS MOTORS, 3863 S. GRAND

'32 Auburn Sedan; clean; bargain; $150. **S. SIDE BUICK** 3707 S. GRAND LA. 7602

STOCK No. 382A

1934 BUICK

4-door "40" series Sedan; dark blue finish; good tires and good mechanical condition; when you buy this car you buy true Buick traditional quality. Take it home for $395.

DOWNTOWN PONTIAC CO., 824 N. Kingshighway. RO. 6070.

'37 BUICK 57 SEDAN

Beautiful metallic gray color; has been driven only 6500 miles; every new car appearance; cost new $1245; our price $945; will trade; 2 years to pay.
CLAY-GOODLOE AUTO, 5841 DELMAR

BUICK—1936 Coupe, 40 series.
BUICK—1935 Coupe, 60 series.
BUICK—1934 Coupe, 90 series.
All 5-pass. with trunk.
ILLCOCKSON MOTORS
3900 WEST PINE

'31 BUICK 57 Sedan; popular car at low cost. WEST SIDE BUICK Kingshighway and McPherson. FO. 0123

BUICK—1934 S. n, model 41.
BUICK—1934 Sedan, model 67.
BUICK—1933 Sedan, model 87.
BUICK Sedan, model 87.
ILLCOCKSON MOTORS
3900 WEST PINE

'35 Buick Sedan; 41; a real buy. Radio, heater. **S. SIDE BUICK** 3707 S. GRAND LA. 7602

BUICK—1936 sedan; trunk, radio, heater; like new; see to appreciate; $695, $100 down, 2 years balance; trade. City Motors, 4761 Easton.

BUICK—1935 sedan; almost new; nice small family car, $75 down, $20 month; trade. 4930 Easton.

BUICKS—'35-50 series sedan; side mounts, trunk rack; $365. Also '32 sedan; $245; trade, terms. 2819 Gravois.

BUICK SEDAN—'32; runs and looks like new; radio and heater; $265. Ninth and St. Louis.

BUICK—1935 sport sedan; fender wells; trunk; looks and runs like new; bargain; terms. 1915 N. 9th.

BUICK—1935 touring sedan; trunk, heater, $540, $70 down; 2 years balance; trade. City Motors, 4761 Easton.

BUICK—1931 sedan; real family car; $145, $35 down. 4761 Easton.

BUICK—1931 sedan; runs perfect; $95. 1695 S. Kingshighway.

BUICK—1936 roadmaster sedan; driven 700 miles. LA. 2782.

BUICK—1935 touring sedan, 41 model; almost new; $450. 1695 S. Kingshighway.

BUICK—1930 sedan, looks and runs good, $95, $30 down. 4930 Easton.

CADILLAC 1937 SEDAN

Model 65, beautiful rich wine color; trunk, radio, heater, roadlight, side mounts, covers to match car; white wall tires; used only a few miles; owned prominent lady; cost $2500 new; sacrifice, small down payment; long time balance; car can be seen, bought or traded.
CITY MOTOR SALES, 4761 Easton

'36 CADILLAC—Touring sedan; radio, heater; can't tell from new car. $1095; will trade.
AMERICAN MOTORS, INC., 4593 Easton.

'31 Cadillac V-16, 7-pass. Imp.; fender wells, 6 wheels. **$575**
OLIVER CADILLAC 4140 Laclede

CADILLAC—'31 sedan; 12-cylinder, side mounts, originally cost $6000; privately owned; a real sacrifice for only $225. WELFARE FINANCE CO., 1029 N. Grand

'34 Cadillac Sedan; clean — **$795**
OLIVER CADILLAC 4140 Laclede

CADILLAC—Sedan, 1936, de luxe, trunk, real beauty, $1150, $200 down, balance to suit, trade. Missouri, 4454 Easton.

'36 Cadillac Touring Sedan, like new.
OLIVER CADILLAC 4140 Laclede

CADILLAC—1931 12 sedan, built-in trunk, side mounts, car is like new, $295, $75 down. 4930 Easton.

CADILLAC—1932 de luxe sedan, beautiful finish like new, $395, $75 down, 4930 Easton.

CADILLAC—'32, 7-passenger imperial sedan; reconditioned; $650. 4140 Laclede.

CADILLAC—Sedan, '29; $85; good condition. Call owner, GR. 3010.

STOCK No. 393.

1934 CHEVROLET

4-door Sedan; dark green finish; first-class condition; tires, upholstery and mechanical condition unusually good; a real family car at an exceptionally low price—$365.

DOWNTOWN PONTIAC CO., 824 N. Kingshighway. RO. 6070

3 1934 CHEV. Sedans— Your Choice $325

These cars have everything. Beauty, economy, etc. Drive them and be convinced that they are real values.

FRED F. VINCEL, INC.
3401 WASHINGTON

1935 Chevrolet Sedan, Master 4-door. Looks and runs like new. **$465** DOWNTOWN CHEVROLET CO. 2300 Olive

CHEVROLET—1936, 2-door trg. CHEVROLET—1934, 4-dr. Master CHEVROLET—1933, 5-pass. Sedan.
ILLCOCKSON MOTORS
3900 WEST PINE

'34 Chevrolet Sedan

Built-in trunk; looks and runs like new; very low mileage; guaranteed OK.
BILGERE CHEVROLET, 2849 N. GRAND

1936 Chevrolet Town Sedan; built-in trunk; excellent condition. **$495** DOWNTOWN CHEVROLET CO. 2300 Olive

CHEVROLET—4-door sedan, '30; runs perfect, $60. 9th and St. Louis.

USED AUTOMOBILES

Sedans For Sale

CHEVROLET—'33 Coach; exceptional $275
BRAHM-MITCHELLETTE MOTOR
3537 S. Kingshighway

CHEVROLET—Sedan; '32; refinished; fine condition; $195; $45 down, $3 week.
FRANKLIN FINANCE, 3801 Washington.

CHEVROLET—Sedan; '35; one of the best in town; cheap; $83 down, $3.50 week.
FRANKLIN FINANCE, 3801 Washington.

'37 CHEVROLET TOURING SEDAN. 4-door, trunk, save $100; terms, trade.
FRANKE AUTO SALES 4811 DELMAR.

'36 CHEVROLET MASTER SEDAN $545. Trunk almost new beauty; terms.
FRANKE AUTO SALES 4811 DELMAR.

CHEVROLET—Sedan; 1930; new paint; good motor; $35 down; trade. 4411 Easton.

CHEVROLET—Sedan; 1930; wire wheels; $75; Chevrolet roadster, 1931, clean, $95. 5338 S. 12th.

CHEVROLET—Sedan, 1935 master; like new; real beauty; $475, $85 down, $40 monthly; trade. Missouri, 4454 Easton.

CHEVROLET—1935 master sedan, $415; built-in trunk, practically new; $75 down, $20 monthly. 4931 Easton.

CHEVROLET—1935 sedan; like new, $425, $70 down; 2 years balance; trade. City Motors, 4761 Easton.

CHEVROLET—Sport Sedan, 1931; trunk rack, 6 wheels; tires new; A No. 1; $200. FL. 0515.

CHEVROLET—Touring sedan, 1936; radio, trunk, also 1935 Chevrolet touring sedan, trunk, trade, terms. 2860 McNair.

CHEVROLET—Sedan, 1936; low mileage, $495, trade, terms. 2860 McNair.

CHEVROLET—Sedan, 1930; runs perfect, good tires, $95, terms. 2860 McNair.

CHEVROLET—Sedan, 1932, clean, $245; coach, $195; terms. 3907 Easton.

CHEVROLET—Sedan; latest 1936 master; like new; $495; terms. 2704 McNair.

CHEVROLET—Sedan, 1932; like new, $195, trade, terms. 2860 McNair.

CHEVROLET—Sedan; 1929; a real buy; $75; trade, terms. 4411 Easton.

CHEVROLET—De luxe; 1931; private; will sacrifice. 1617 California.

CHEVROLET—4-door sedan; '32; real bargain. 9th and St. Louis.

CHEVROLET—Sedan, 1929; only $60. Rear 1707 Geyer.

CHEVROLET—1935 sedan; master, special today, $335. 1695 S. Kingshighway

CHRYSLER—Imperial 1937, 4-door touring sedan; beige color; full de luxe equipment, including radio, low mileage; if I am out of town my secretary can arrange for purchaser to see car; will sell very reasonably for quick sale; terms can be arranged. B. C. Helm, room 703, Continental Bldg.

CHRYSLER AIR-FLOW—'35, 13,000 actual miles; a very special buy. See today. Dudley M. Hewette & Co., 7916 N. Broadway.

'36 Chrysler 4-door trg. sedan; orig. in; like new. **S. SIDE BUICK** 3707 S. GRAND LA. 7602

CHRYSLER 6—Sedan, 1936, de luxe, trunk, radio, heater, overdrive, cost $1237, our price $725, $125 down, balance 2 years, trade. Missouri, 4454 Easton.

'32 CHRYSLER SEDAN—New paint, g ood motor; $195, $40 down, $3 per week.
AMERICAN MOTORS, INC., 4593 Easton.

'37 CHRYSLER—Royal 6 sedan in perfect condition; built-in trunk, overdrive; $695, $150 down, bal. 2 yrs.
AMERICAN MOTORS, INC., 4593 Easton.

CHRYSLER—'30 de luxe sedan; original throughout; it runs and looks like new; $150.
CHAMBERS MOTORS, 3863 S. GRAND

'31 Chrysler, 50c a Day

Sedan; fine family car at give away price.
MERRY PACKARD, 5802 Delmar.

CHRYSLER—Sedan, 1934; like new, $395, $75 down, balance $20 per month, trade. Missouri, 4454 Easton.

CHRYSLER—Sedan; Royal 8; 1933; perfect condition; $195; terms. 2704 McNair.

CHRYSLER 77—1930 sedan, like new, $95, $30 down, 4930 Easton.

CHRYSLER—1931 sedan; runs perfect; needs paint; $65. 1695 S. Kingshighway

1936 DE SOTO TOURING SEDAN $595

Trunk—heater — 6-ply tires—chrome-plated wheels—overdrive. Original factory finish and really a beautiful car. Just another of Vincel's outstanding values.

FRED F. VINCEL, INC.
3401 WASHINGTON

STOCK No. 391.

1933 DE SOTO

4-door Sedan; refinished in marine blue lacquer; good tires, good motor; good buy at $295.

DOWNTOWN PONTIAC CO., 3333 Washington. FR. 4100.

'35 DE SOTO SEDAN—Finish, tires, mechanically excellent; backed by written guarantee.
SPECIAL — — — — $469
HIPOINTE MOTORS, 6806 Clayton av., 1 block east of Skinker.

DE SOTO—1936 sedan; a wonderful buy for someone.
ILLCOCKSON BUICK
3900 WEST PINE. JEfferson 6233

DE SOTO—1936 touring sedan, built-in trunk, same as new, $595, $75 down; trade. 4930 Easton.

'35 De Soto 5 Sedan — — **$445**
OLIVER CADILLAC 3501 Washington

DE SOTO—1934 Airflow sedan; beautiful; $360, $70 down; 2 years balance; trade. City Motors, 4761 Easton.

'35 DE SOTO SEDAN, $495.
Beautiful condition; bargain.
FRANKE AUTO SALES 4811 DELMAR.

DE SOTO—1935 6 sedan, beautiful little family car, $465, $75 down. 4930 Easton

STOCK NO. 392.

1933 Dodge 4-Door Sedan

With trunk; original brown metallic finish; in excellent condition; practically new Gengral tires; very good mechanically; has had one owner—a St. Louis newspaper executive. See this special today at $345.

DOWNTOWN PONTIAC CO., 824 N. Kingshighway. RO. 6070.

C. CHRISTEN PONTIAC CO

'35 Dodge 4-Door

Touring Sedan, A-1 condition; upholstery very clean; looks and runs like new; side mounts, large trunk space; $525. See it today.
5836-60 Easton EV. 5000

'35 DODGE SEDAN—Trunk, air horns, dual equipped; motor, finish, brakes and tires perfect; written guarantee.
SPECIAL — — — — $469
HIPOINTE MOTORS, 6806 Clayton av., 1 block east of Skinker.

'34 DODGE Sedan; 6 wheels, original paint; good tires. WEST SIDE BUICK Lot 820 N. Kingshighway. FO. 0124

'33 DODGE Sedan; very clean A-1 condition. WEST SIDE BUICK Kingshighway and McPherson. FO. 0123

DODGE—'31 Sed; new paint — — $135
BRAHM-MITCHELLETTE MOTOR
3537 S. Kingshighway

DODGE—1936 special touring sedan; trunk, heater, white wall tires, chromium wheels; beautiful; $575. $100 down, 2 years balance; trade. City Motors, 4761 Easton.

'35 DODGE—4-door sedan; in A1 condition; $395, $65 down, balance 2 years.
AMERICAN MOTORS, INC., 4593 Easton.

USED AUTOMOBILES

Sedans For Sale

DODGE—1937 de luxe touring sedan; trunk; full dual equipment; driven few miles; cost $989 new; our price $725, $125 down, 2 years balance; trade, City Motors, 4761 Easton.

DODGE—Sedan; 1934 de luxe; side mounts; perfect; $365; terms. 2704 McNair.

'36 DODGE TOURING SEDAN, $595. Like brand-new, real buy; terms.
FRANKE AUTO SALES 4811 DELMAR.

DODGE—1934 de luxe sedan; Philco radio, and heater; privately owned since original purchase. JEfferson 3600.

DODGE—'33 de luxe sedan; it's reconditioned throughout; $340.
CHAMBERS MOTORS, 3863 S. GRAND

DODGE—1935 sedan; clean, Orange Front 2209 Lynch.

DODGE—1936 touring sedan; almost new; perfect; $575. 1695 S. Kingshighway.

DODGE—Sedan, 1934; like new; $325; trade, terms. 2860 McNair.

DODGE—1935 touring sedan; almost new; special, $445. 1695 S. Kingshighway.

DODGE—1933 touring sedan; looks and runs new; $295. 1695 S. Kingshighway.

DODGE—6 sedan, 1932, like new, $195, $40 down; trade. 4930 Easton.

'34 Ford De Luxe Tudor

Tan paint; rubber good; motor in excellent condition; $75 down.
MacCARTHY FORD, 6153 Delmar

FORD—1936 Sedan, with trunk.
FORD—1935 Sedan, De L model.
FORD—1935 Sedan, 2-dr., trunk.
ILLCOCKSON MOTORS
3900 WEST PINE

FORD Touring Sedan, 1936; very clean; $445; $100 down, 2 years balance.
$4.95 RAY DOHLE AUTO SALES NATURAL BRIDGE

'37 Ford Touring Sedan; low mileage. See this today.
OLIVER CADILLAC 4140 Laclede

FORD—Sedan, 1937 de luxe fordor; trunk, radio, heater; cost $859, our price $725, $125 down, balance 2 years; trade. Missouri Motor, 4454 Easton.

FORD—Sedan, 1935, de luxe, Fordor, like new, real beauty; new motor, $395, $70 down, $20 monthly, trade. Missouri Motor, 4454 Easton.

FORD—'34 de luxe Fordor sedan; Columbia dual axle; it's really perfect throughout; $345.
CHAMBERS MOTORS, 3863 S. GRAND

FORD—1936 de luxe sedan; trunk, radio, heater; like new; $485, $70 down; 2 years balance; trade. City Motors, 4761 Easton.

FORD—'31 Model A de luxe sedan; it's very clean; $225.
CHAMBERS MOTORS, 3863 S. GRAND.

FORD—'29 sedan; here's a good little car for $65.
CHAMBERS MOTORS, 3863 S. GRAND

FORD—De luxe sedan; 1934; clean; $269; offer; terms. 3907 Easton.

FORD—1931 sedan, $95 today; $35 down. 4761 Easton.

FORD—'28 sedan; a good little car, $55.
CHAMBERS MOTORS, 3863 S. GRAND

FORD—Sedan, 1929; good; only $60. Rear 1707 Geyer.

FORD—1936, trunk, 8000 miles, sacrifice, $400, private. 2906 Norwood.

FORD—1935 fordor; like new; perfect; $295. 1695 S. Kingshighway.

FORD—1932 fordor; like new; air wheels; perfect; $195. 1695 S. Kingshighway.

FORD—Sedan; 1930; private. Call after 5 p. m.; bargain. MU. 6245.

FORD—Sedan; 1931; looks and runs like new; $45 down. 4411 Easton.

FORD—Sedan; 1929; first-class condition; bargain; $60. 4965 Lotus.

FORD—Sedan; 1929; has '30 motor; perfect, $75. 2205A Menard.

'34 Graham Sedan; radio, heater; today $350. **S. SIDE BUICK** 3707 S. GRAND LA. 7602

GRAHAM—'34; cost $1300; sell $375; $225 will handle; private. RO. 2417.

'36 HUDSON sedan, jet black; trunk; 127" wheelbase; barely broken in; backed by new-car guarantee.
SPECIAL — — — — $696
HIPOINTE MOTORS, 6806 Clayton av., 1 block east of Skinker.

HUDSON—'30 sedan; beautiful black; $95; terms. Reeves, 4464 Easton.

STOCK No. 385.

1932 HUPMOBILE

4-door "6" Sedan; original two-tone tan finish, like new; tires, interior and motor reflects the extreme care of the previous owner. You must see this car to appreciate it.

DOWNTOWN PONTIAC CO., 824 N. Kingshighway. RO. 6070.

LAFAYETTE—1937, 6000 miles; will take $50 for my equity. Webster 16843.

'33 Hupmobile Sedan

6-cylinder model, side mounts; exceptionally clean; 6 good tires; $265; $90 down, trade.
BILGERE CHEVROLET, 2849 N. GRAND

'36 LAFAYETTE SEDAN—Trunk; finish perfect; mechanically A1; written guarantee.
SPECIAL — — — — $446
HIPOINTE MOTORS, 6806 Clayton, 1 block west of Skinker.

'31 La Salle Town Sedan, today, **$195**
OLIVER CADILLAC 3501 Washington

LA SALLE—Sedan, 1936 de luxe, like new, 9000 actual miles; $950, $150 down, trade. Missouri, 4454 Easton.

'36 LINCOLN ZEPHYR SEDAN
Step yourself up without additional upkeep; mechanically perfect; new in appearance; this car checked by factory-trained mechanics; save over $400; generous trade.
FRED EVENS, 5635 DELMAR.

'34 Lincoln Judkin Sedan; side mounts, trunk. The last word in fine automobiles. Can be bought at fraction of original cost.
MENDENHALL, 2323 Locust.

MARMON—Sedan; '31; 7-passenger de luxe model; $75; $30 down, $2.50 week.
FRANKLIN FINANCE, 3801 Washington.

MARQUETTE—Sedan; 1930; a real buy; $95; terms, trade. 4411 Easton.

1937 NASH LAFAYETTE

4-Door Touring Sedan; low mileage; used only short time by executive; big discount.

NASH ST. LOUIS CO., 2323 S. Kingshighway.

'36 Nash "400" 6 Cylinder Touring Sedan; refinished beautiful green. **$525**
Nash St. Louis Co., 2323 S. Kingshighway

NASH—'34 de luxe sedan; new paint, new seat covers. Can hardly be told from new; $350.
CHAMBERS MOTORS, 3863 S. GRAND

'36 Nash Tour. Sed.; low mileage **$595**
OLIVER CADILLAC 3501 Washington

'36 Nash Tour. Sed.; low mileage **$495**
OLIVER CADILLAC 3501 Washington

NASH—1930 sedan; good transportation; $55 today. 4761 Easton.

NASH—Sedan; 1931; light 6; Philco radio; $145; terms, trade. 4356 Delmar.

NASH—1934, $285; small cash cover, balance month. MU. 5276.

NASH—Sedan, 1929; runs perfect, new tires, $45, terms. 2860 McNair.

OAKLAND—8-cylinder, good condition; owner, bargain quick sale. PR. 1628.

OAKLAND—1928 sedan, $27.50 today only. 4761 Easton.

6 1934 Olds Tg. Sedans 6-8 Cylinder Your Choice $345

These cars in A1 condition. We invite you to put them through any test you like. All have many such extras as heater, radio, trunk, etc.

FRED F. VINCEL, INC.
3401 WASHINGTON

OLDS—1934 de luxe sedan; side mounts; built-on trunk; $395; $65 down; trade. 4930 Easton.

USED AUTOMOBILES

Sedans For Sale

7 1936 Olds 4-Door and 2-Door Sedans Your Choice $625

Some with trunks — heaters — radio—all with original factory finish. These cars are like new and carry that real Vincel guarantee.

FRED F. VINCEL, INC.
3401 WASHINGTON

4 OLDSMOBILE

ON AUTOMOBILES

MAKING A LOAN
CAR OR REFINANCING
On You
TOMOBILE
Call
FIELD 4496
OUR LOW RATES
O EMBARRASSING INVESTIGATION,
S TREATMENT ALWAYS.
NG, 10 NORTH FOURTH ST.
HLE BONDING CO.
112 N. FOURTH ST.

USED AUTOMOBILES

House and Commercial Trailers

Before You Buy, See the
AutoHome Trailer
A Product of the 49th State
Price $395 to $695
Now on Display at:
Con. Loesch Auto Body Co., 3135 Washington; Mendenhall Motor Co., 2315 Locust; Chambers Motor Co., 3863 South Grand; Clifton Heights Motors, Inc., 5970 Southwest.
AVIATION ASSOCIATES, INC.,
East St. Louis, Ill.

FREHAUF REFRIGERATOR—16-ft., a bargain; 18-ft. G M C refrigerator; 2 side doors; good milk or beer job; 20-ft. Dix van, almost new, with 5 34x7 tires; 20-ft. Freuhauf van, new 920 goes with this unit if desired. Shaw Trailer Sales, 1721 Delmar. CE. 1955.

AUTOMOBILE TRANSPORT — Without tractor; contract optional; reasonable. WEstmoor 5812.

BOAT TRAILER—Wire wheels, new; $17.50. Call HI. 3000.

CAMP-RITE TRAILER—$75. 522 S. Florissant rd. ATwater 1057.

COVERED WAGON—1937, 16-foot master model, de luxe equipped; used 2½ months; like new. 1331 N. Kingsland.

COVERED WAGONS—1936 model. 5356 Theodosia av.

HAYES—The class A house and commercial trailer; all-steel chassis and body; see this luxurious home on wheels to be convinced that it is the best buy in America; special prices this month only. DONNELLY AUTO CO., DISTRIBUTORS, 2217 LOCUST. CE. 2800.

HOUSE TRAILER — Schult; used few months; latest features; price right. 4728 Thrush.

HOUSE TRAILER—$895; Schults; 18-ft.; brakes, toilet; used 3 months; $625 cash. 7500 St. Charles rd.

HOUSE TRAILER—New; will take in trade good used car or cash. 6250 Page.

ROYAL IMPERIAL TRAILER—1937 demonstrator; sacrifice; terms. Midwest Trailer Sales, 3925 Locust.

TRACTOR TRAILER—1936; cheap. 9200 Natural Bridge.

TRAILER—Small, complete equipment; $150; Indian demonstrator, steel, special; new custom built Royal; make offer. Mississippi Valley Trailer Co., 3123 Washington.

TRAILERS—Trailer chassis, boat trailers, $10 up, or made to order. 6407 Wells.

TRAILER—22 ft. long, closed body; fine condition; 10 tons. 1320 S. Grand.

TRAILERS — 2-wheel, open and closed bodies, 4x6. 3553 S. Jefferson.

TIRES FOR SALE

TIRES—2, 6.50x19, 6-ply, used 100 miles. 2824 Blair.

Auto Bodies For Sale

HYDRAULIC dump 2-yd. for Ford or Chevrolet, $135. Lee Woody, 401 S. Geyer, Kirkwood.

HYDRAULIC BODY—And hoist; 2 yards, $125. 6514 Easton.

STAKE BODY—6x8; cheap. 613 Cass.

STAKE body; like new; for 1½-ton chassis. 621 East Athlone.

Accessories, Parts—For Sale

FORD WIRE WHEEL—Good Firestone tire, 21x4½; cheap. 2913 N. Broadway.

Tractors

FARMALLS—5; 3 Fordson and 1 John-deer; sell cheap. 4163 Manchester.

FARMALL TRACTOR—Very latest, like new; bargain. 717 S. Vandeventer.

Chassis For Sale

CHEVROLET CHASSIS—With cab, 1935; price right; terms. 3114 Cass.

LOANS ON AUTOMOBILES

I Make AUTO LOANS Others Refuse
NAT GOLDRING $5 to $500
Borrow Now, Start Paying August, 1937
CAR NEED NOT BE PAID FOR
Here's How You Repay:
$ 25 Loan — 25c Weekly
$ 50 Loan — 50c Weekly
$100 Loan — $1.00 Weekly
$200 Loan — $2.00 Weekly
$300 Loan — $3.00 Weekly
$400 Loan — $4.00 Weekly
$500 Loan — $5.00 Weekly
Refinancing, balance payable in 1 year
FRANKLIN FINANCE COMPANY
3801 WASHINGTON
Corner of Spring
Open Evenings Till 9 P. M.
OFFICIAL!
LOANS The Way to Borrow on Your Car!
$5.00 To $500.00
Refinancing Arranged
OFFICIAL FINANCE COMPANY
2117 S. Broadway GR. 1966
AUTO LOANS
"HERE IS HOW YOU CAN REPAY"
$ 25 Loan — $ 1.00 Monthly
$ 75 Loan — $ 3.00 Monthly
$100 Loan — $ 4.00 Monthly
$200 Loan — $ 8.00 Monthly
$300 Loan — $12.00 Monthly
$400 Loan — $16.00 Monthly
Balance Payable in One Year
Notes Refinanced. Get More Cash
Cut Your Payments in Half
WE MAKE OUT-OF-TOWN LOANS IN MISSOURI AND ILLINOIS
UNITED AUTO FINANCE CORP.
1701 S. Broadway. CHestnut 6533
Open Mon., Thurs. & Sat. Until 9 P. M.
AUTO LOANS
Your car need not be paid for. We will make you a second loan without paying off your other loan.
SUPERIOR AUTO LOAN CO.
Open Evenings and Sundays.
No Red Tape — Quick Service
4411 EASTON — FR. 0077

BUSINESS CARDS CLASSIFIED ST. LOUIS POST-DISPATCH ADVERTISING ROOMS and BOARD

PART FOUR — ST. LOUIS, SUNDAY MORNING, JUNE 27, 1937. — (C) — PAGES 1—6D

Marriage Licenses Births Recorded Burial Permits

MARRIAGE LICENSES.

Louis R. LaRose — — — — 901 Chouteau
Dorothy M. Marks — — — 1100 Mississippi
Henry Peplies — — — — —3936A Potomac
Emma Marie Stortzum — — 2911 Missouri
Victor E. Douglas — — — 4955 Washington
Veda McCracken — — — 4917 McPherson
Oscar A. Larrison, Baden, St. Louis County
Mrs. Ora L. Foster, Baden, St. Louis Co.
Joe Maher — — — — — 4024A Greer
Pearl Docia Horton — — — —4776 Beacon
Otto Herman Schuler — — —6927 Noonan
Elsie Augusta Seitz — — — 4212 Folsom
Leon W. O'Dell — — — —2223 Maiden Lane
Leona White — — — — 2208 North Market
Simpson E. McFarland, 551 Bittner, Baden
Sophie M. Hueffmann — St. Louis County
Harold Aubuchon — — — 4235 N. Florissant
Edith Wood — — — — —1925A Congress
John P. Schaefer — — — —5951 Plymouth
Mrs. Martha May Frankel, 5951 Plymouth
Wilbert Lowery — 3717 Cote Brilliante
Lucille Virginia Boehm — 3734 Garfield
Michael F. Kusman — — — — 2636 Olive
Lorraine M. Fleck — 3007 Rauschenbach
Edgar Pfeiffer — — —St. Louis County
Dolores Ludwig — — — — 4967 Magnolia
Frederick C. M. Keubler Jr., 2341 Whittemore pl.
Dorothy M. Schleving, 3759 W. Florissant
Clarence L. Gellner — — —3550 Marine
Mildred M. Ruedinger — —3031 Wyoming
Ezel Kennard — — — — —2834A Walnut
Mrs. Annie Lee Parks — — —3002 Clark
Elmer Goodyear — — — — —2031 S. Third
Catherine Hayes — — — — —1320 S. Sixth
Karl Leath — — — — — — 4234 Arco
Marie H. Zacharski, 753 Westgate, University City
Bert Beans — — — — — East St. Louis
Margaret Price — — — — —1309 Park
Maurice W. Stump — St. Francisville, Mo.
Ethyl Jean Murphy — — Wayland, Mo.
Thomas F. Ferris — — — 1515A Sidney
Mrs. Margaret Nuelle — —4738 Alexander
Frank L. Stuermann — — 1749 Waverly pl.
Mrs. Lotta Hahs — — — 1425 Missouri
John Henry Lee — — — — 2125 Carr
Mattie Callieway — — — — 2125 Carr
Carl French — — — — Evansville, Ind.
Elsie Nesler — — — — Mount Vernon, Ind.
John M. Banach — — — — 5036 Genevieve
Louise A. Gawedzinski — — — 1529 Warren
Julius H. Fehse Jr. — 2423A S. Twelfth
Matilda Heenan — — — — 1923 Congress
Andrew J. Barney — — — — 3973 Potomac
Ellen A. Nagel — — — — 3128A Arsenal
Albert B. Caldwell — — — —4572 Easton
Pauline G. Byers — — — — — 3947 Page
Walter Larry — — — — — 2724 Dayton
Magnolia Newberry — — — 2724A Dayton
Winifred Camden — — — — 1303 Gratton
Alean McDowell — — — — 1634 Knapp
Ralph C. Morris — — — 2514A Warren
Luella G. Doell — — — — —2516 Warren
A. Whitney Turk — — 1929 McCausland
Maxine Huffine — — — — 6778 Southwest
Eberhard Goehring — — — Keene, Ok.
Henrietta Lonnemann — — —2634 Lemp
James Gregory Haines — — 4011 Delmar
Mary Helen Garnett — — Kansas City
Edward A. Feuerstein — 4610 St. Louis
Ruth M. Weinzerl — — — 2523A Cora
Henry L. Schaefer — — St. Louis County
Mrs. Julia Keutzer — — St. Louis County
Frank Gooro — — — — 1703 S. Twelfth
Hazel Shorter — — — — 1210 St. Ange
Pierre A. Alt — — — — 4216 Penrose
Lillian M. Werle — — — 4216 Penrose
Moses Merriweather — — Chicago
Mattie Lucille Love — — — 3839 Cook
Charles Oscar Williams — — 4323 Swan
Lorene Bernice Peterson — — 4225 Lowell
Odrie E. Eickhorst — — — 3353 Botanical
Ruth Peterson — — — — 4228 Cleveland
Charles Edwin Wall — —St. Louis County
Elizabeth Bowes Goodall, 68 Marshall pl., Webster
Paul Parmer — — — — 3333 S. Second
Mary Goddard — — — — 3363 S. Second
Wayne Phillips — — — — 4827 St. Louis
Loraine Haeffner — — — Morrison, Mo.
John H. Westbrook — — — 4337 Laclede
Myrtle Russell — — — 705 N. Channing
Arnold Caldwell — — — — 2733 Sheridan
Elmo Ridgell — — — — 2733 Sheridan
Victor Estes — — — — — 2412 McNair
Geneva Cantrell — — — 7141 Virginia
Johnnie Johnson — — — East St. Louis
Bertha Mae Jackson — — — 537 Easton
Jennings W. Robnett — — — 4215 Vista
Faye Laughlin — — — — —4215 Vista
Morris Leon Choate — — — 2725 Henrietta
Ogie L. Robinson — — — 2739 Henrietta
Virgie Hankins — — — — 928 N. Fourteenth
Ipes Reid — — — — — 928 N. Fourteenth
Clyde Green — — — — — 509 S. Spring
Mrs. Lillie Randall — — — — 1724 Goode
Frank Emma — — — — — 5516 Partridge
Elizabeth Pisciotta — — — — 5343 Hogan

AT CLAYTON.

Artie Monroe Simmons — —3992 Simmons
Leona Charlotte Monje — — — 3847 Page
Wm. Henry Schall — — — 738A Dover pl
Mildred Katherine Fiken — — 7409 Michigan
Henry E. Sweeney — — — 3907 Shenandoah
Cornelia F. Schippers — — Webster Groves
Donald Hartnett — — — — —Clayton
Ruth V. Gibbons — — — — — Clayton
Carl Dauernheim — — — — — Lemay
Margaret Zimmermann — — — Kirkwood
John Wm. Mertz — — — — — Glencoe
Alma Joycox — — — — — Chesterfield
Fowtan Pointer — — — — — Maplewood
Anna McMillian — — — Richmond Heights
Oliver Gebhardt — — — — — Lemay
Anna Roy — — — — — — — Lemay
James Theodore Dodds — — 3843 Sullivan
Margaret Evelyn Carriere — —3500 Palm
Morris Snyder — — — — — — Chicago
Charlotte H. Steiner — — — University City
George Stafford — — — — 6823 Walderman
Esther Smith — — — — — Webster Groves
Lloyd Alcorn — — — — — Topeka, Kan
Thelma Perry — — — — — St. Louis
Charles Wellming — — — — — Brentwood
Marie Schinzing — — — — — Kirkwood
A. J. Cantoni — — — — —University City
Gertrude Dawson — — — — 5541 Maple

At Edwardsville.

Kenneth Morefield — —Gum Hotel, Alton
Lela Cochran Smith —2623 Park, St. Louis

BIRTHS RECORDED.

(If a birth does not appear in this column within two weeks, the Health Department asks that parents request physician to send a record to the Bureau of Vital Statistics, 10 Municipal Courts Building.)

BOYS.

F. and M. McCartney, 5239A Delor.
J. and L. Feldman, 2330 Olive.
W. and M. Hoffman, 1231A S. 6th.
J. and I. Stark, 1329A Park.
W. and M. Kinnard, 1507 S. Broadway (twins).
A. and M. Kusky, 3327½ S. 7th.
T. and P. Coyne, 1919A O'Fallon.
F. and T. Diggins, 3028A Taylor.
R. and A. Dilthey, Maplewood.
J. and V. Dorhauer, University City.
T. and G. Lawler, 5098 Delmar.

GIRLS.

E. and H. Blanks, 2135 Papin.
A. and I. Raiford, 1502 Papin.
J. and C. McGinnity, 4123 Harris.
W. and L. Bradley, University City.
F. and J. Buck, 4142 Maryland.
A. and L. Hudson, 526 Bates.
E. and A. Rinderer, 3012 Lemp.
J. and H. Sigmond, 3853A Connecticut.
E. and M. Kline, 4595 Evans.
J. and L. Brown, 5161 Maple.
V. and J. Kuba, 2238A Missouri.
M. and F. Cissell, 5419 Wren.
P. and H. George, 4320 West Florissant.
E. and H. Galen, Overland.
V. and I. Peppers, 6640 Idaho.
B. and G. Parker, 202A S. Leffingwell.

BURIAL PERMITS.

Charles Pierce, 82, 3449 Manhattan.
Mary Singen, 73, 921A Geyer.
Carrie S. Gallagher, 63, 5746 Vernon.
Ernest A. Kondas, 24, Wood River.
Clarence A. McIntosh, 44, 5940A Wabada.
William Fox, 58, 8310A S. Broadway.
Hattie Jackson, 64, 1412 N. 14th.
George Brown, 76, Vandalia, Ill.
Bessie Glasnier, 67, 915 A Aubert.
Mary Wise, 65, 1714 S. 10th.
Katherine McKiddy, 54, 2226 Bremen.
Charles E. Roop, 63, Webster Groves.
Annie Morlack, 51, 4410 S. Main.
Domenica Laudicina, 49, 1536 N. 19th.
John Grice, 48, 918 N. 21st.
Svetezar Rakazo, 62, 2015 Geyer.
Lillian Schubard, 29, 5018A Pernod.
Karl G. Jansson, 75, 5738 Walsh.
Clyde A. Farmer, 27, East Alton.
Helga Larsen, 64, 164 Cahokia.
Bennie Jones, 1 month, 2204 Randolph.
Calvin Ford, 62, 1519 Papin.
Jerome P. Brandt, 24, Crystal City.
Joe Schrum, 50, 1147A Walton.
Pearl Dillard, 43, 12A S. 22d.
Mary O'Hearn, 66, 4047A Easton.
Joseph McNamara, 73, 3647 Garfield.
Minerva Ballard, 54, 4239 Delor.
Eugenia H. Degge, 88, 5564 Chamberlain.
Christina K. C. Strother, 68, 4552 Ashland.
Patsy Armstead, 64, 4341A Finney.

280 Births, 186 Deaths in Week

There were 280 births and 186 deaths in St. Louis last week. Of the deaths, eight were of tuberculosis and thirteen of pneumonia. Thirteen were attributed to violent causes and four to automobiles.

FUNERAL DIRECTORS

North

MATH. HERMANN & SON
FUNERAL DIRECTORS
FAIR AND WEST FLORISSANT
COlfax 0880

A. KRON UNDERTAKING CO.
2707 N. GRAND. FRANKLIN 0200.
Our Establishment Air Conditioned
JOSEPH J. QUINN
1522 N. Grand. Franklin 1142.
1389 N. Union. FOrest 7547.
JOHN P. COLLINS & BRO., INC.
988 N. Grand. JEfferson 0534.
LEIDNER FUNERAL DIRECTORS
2223 St. Louis. CO. 3390. CE. 3698.
EDWARD F. HOWARD & SONS,
4212 ST. LOUIS. ESTABLISHED 1874.

Northwest

STROOT & CARROLL.
4800 Natural Bridge. COlfax 0341.

South

Wacker-Helderle Und. Co.
CHAPEL 3634 Gravois Av Laclede 7575 LAclede 3634
CHAPEL 2331 S. Broadway GRand 2116 GRand 2117
Strictly Union
PARKING IN REAR OF CHAPEL.
ZIEGENHEIN BROS.
2623 Cherokee PR. 0218
ALBERT TRAUBE.
Off. Schumacher Und. Co., 3013 Meramec. Riverside 1158. Res. Dixon 6291.

West

"LAWRENCE" MULLEN
5165 DELMAR FO. 0877
Air-Conditioned
Parlors and Chapels
FEEL FREE TO PHONE US DAY OR NIGHT FO. 7000
CHAS. F. STUART & SONS
FUNERAL HOME, 1225 UNION

CEMETERY LOTS

MEMORIAL PARK CEMETERY is convenient, quiet, peaceful, perpetual, non-sectarian; hill-top graves, $35; child's Bible mailed free on request. EV 2111.

CRYPTS—2, beautiful, Mount Hope, mausoleum; leaving city; sacrifice. Box A-117, Post-Dispatch.

LOTS—2 six-grave, section 10; Memorial Park; make offer; need money. FL. 4050.

LOTS—2, 12-grave, Section 9, in Oak Grove Cemetery; price reasonable. Box A-48, Post-Dispatch.

OAK GROVE—20x20, Section 89; $200. Box N-287, Post-Dispatch.

CRYPTS—Oak Grove Mausoleum; sacrifice quick sale. MU. 7366.

CEMETERY LOTS—11 choice, Oak Grove; sacrifice. CE. 2218, weekdays.

CEMETERY LOT—Oak Grove; 6 graves; Section 1, Hiland 9525.

ROADSIDE LOT—Oak Grove, 10-grave; make offer. 2812A McNair.

SUNSET BURIAL PARK—12-grave, price of six. 1923 Penn st.

CEMETERY LOT Wtd.—In Calvary Cemetery. Box A-154, Post-Dispatch.

MT. HOPE CEMETERY—6-grave lot; must sacrifice; price $65. KL. 1745.

LOT—12 graves, Oak Grove Cemetery, section 8; reasonable. GR. 1054.

MEMORIAL PARK—Beautiful 6-grave lot, $100; 12-grave lot, $350. FO. 2851.

CEMETERIES

NON-SECTARIAN
$5 and up per month buys a 6-grave lot with perpetual care in St. Louis' MOST BEAUTIFUL CEMETERY
SUNSET BURIAL PARK
ON GRAVOIS ROAD

CREMATORIES

VALHALLA
CREMATORY—MAUSOLEUM—CEMETERY
7600 ST. CHARLES RD. CAbany 4900

MONUMENTS

MONUMENTS—And lettering for stones in cemetery. Hiland 3768. Peoples Monument Co., 1532 McCausland.

DEATHS

BALLARD, MINERVA (nee Young)—4239 Delor st., entered into rest Thurs., June 24, 1937, 4 a. m., beloved wife of Elmer Ballard, dear mother of Mrs. Marie Rainey, Mrs. Margaret Freebersyer (nee Ballard), Louran, Ray and Leonard Ballard, dear sister, sister-in-law, mother-in-law and grandmother and aunt, at the age of 54 years.

Funeral Mon., June 28, 9 a. m., from Ziegenhein Bros. Chapel, 2623 Cherokee st., to New St. Marcus Cemetery.

BARNES, WILLIAM M.—Entered into rest Sat., June 26, 1937, dear husband of Jesse Barnes (nee Schloss), our dear brother, brother-in-law and uncle.

Funeral Tues., June 29, 2 p. m., from Wm. F. Paschedag Chapel, 2825 N. Grand bl. Interment Valhalla Cemetery. Deceased was a member of Railway & Steamship Clerks' Lodge No. 20.

BATZ, GEORGE L.—Fri., June 25, 1937, 10:50 p. m., dearly beloved husband of Louise H. Batz (nee Kreichelt), dear father of Lawrence, the late Sophia Evans, Mrs. Katherine Evans, and Charles Batz, our dear father-in-law, grandfather, brother-in-law and uncle.

Funeral from Gebken Chapel, 2630 Gravois, Mon., June 28, 2 p. m., to St. Paul Churchyard.

BERESWILL-KEMPF, MAUD L. (nee Denoyer) — 4645 Cecil pl., Fri., June 25, 1937, beloved wife of August Bereswill, dear mother of Oliver Kempf, Leah Setchfield, Irene Messmer, Mabel Setchfield, George, Anna and Bernard Bereswill, our dear mother-in-law, grandmother, sister, sister-in-law and aunt.

Funeral Tues., June 29, 8:30 a. m., from Oscar J. Hoffmeister Chapel, Chippewa at Gravois, to Our Lady of Sorrows Church. Interment SS. Peter and Paul's Cemetery. Member of Christian Mothers' Sodality of Our Lady of Sorrows Church.

BLANK, HERMAN—Sat., June 26, 1937, beloved husband of Lillian M. Blank, dear father of Ralph S. and Goldie Blank, dear brother of Mrs. J. H. Blowitz of Pittsburgh, Pa.; Mrs. Sam Bronstein, Mrs. A. J. Spivek of Chicago, Ill.; Mrs. Sam Feldman of Milwaukee, Wis.; our dear brother-in-law and uncle.

Funeral from Oxenhandler Chapel, 4469 Washington bl., Sun., 2 p. m. Interment Chesed Shel Emeth Cemetery.

BLUESTONE, ROSE—Fri., June 25, 1937, beloved wife of Nathan Bluestone and dear mother of Mrs. Leah Rosenblum and Mrs. Anne Levin.

Funeral from Berger Chapel, 4715 McPherson av., Sun., 10 a. m.

BLUNK, AMBROSE L.—528 W. Davis, Sat., June 26, 1937, beloved husband of Eula Blunk (nee Taylor), dear father of Mrs. Stella Barton, Mrs. Thelma Barnes, Rex, Arthur, Theda, Eula Lee and Imogene Blunk, dear son of J. M. and Nellie Blunk, dear father-in-law, grandfather, son-in-law, brother, brother-in-law and uncle.

Funeral from Hoffmeister Chapel, 7814 S. Broadway, Tues., June 29, 3 p. m., to Mount Hope Cemetery.

BOEHLEIN, MARY (nee Dilliman)—Entered into rest on Saturday, June 26, 1937, at 3 p. m., widow of the late Andrew Boehlein, dear mother of Appelonia Fagan and John Boehlein, our dear mother-in-law, grandmother, sister-in-law and aunt.

Funeral on Tuesday, June 29, at 7:30 a. m. from Brockland Chapel, Hogan and Bates sts., to St. Liborius Church, thence to Calvary Cemetery.

BOENKER, KATHERINE J. C. (nee Eickmann)—8551 Tudor av., Fri., June 25, 1937, beloved wife of Wm. A. H. Boenker, dear mother of Geneva Boenker, our dear sister, sister-in-law, daughter-in-law and aunt.

Remains in state at Baumann Bros. Funeral Home, 2504 Woodson rd., Overland, Mo., until Sun., June 27 noon, thence removed to Johns Memorial M. E. Church, 2744 Walton rd., where services will be held Sunday afternoon, 3 p. m. Interment Fee Fee Cemetery.

BURGDORF, EDWARD C.—5233A Lansdowne, Sat., June 26, 1937, 5:30 p. m., beloved husband of Rose Burgdorf (nee Kramer), dear father of Arthur E. Burgdorf, dear son of the late Prof. and Mrs. A. C. Burgdorf, dear brother of Rev. August, Herman J., Mrs. Rev. Theodore Walz, Mrs. O. F. Meyer, Mrs. R. H. Dowling, Adolph H. and Arthur F. Burgdorf, our dear brother-in-law, brother-in-law, grandfather and uncle.

Remains will lie in state at the Kutis Funeral Home, 2906 Gravois av., until Tues., June 29, 11 a. m. Remains then removed to Hope Lutheran Church, Neosho and Brannon av. Funeral services 2 p. m.

BURKE, JOHN J.—4919 Lilburn st., entered into rest June 25, 1937, 11:30 a. m., husband of the late Sophie Burke (nee Matz), beloved father of Loretta, Arthur, Edward, Richard and Alfred Burke, dear brother of Anna Kendrick, dear father-in-law, grandfather and uncle.

Funeral Tues., June 29, 8:30 a. m. from Stroot & Carrol Funeral Home, 4600 Natural Bridge, to St. Philip Neri Church. Interment Calvary Cemtery.

BURTON, GEORGE—Of St. Charles, Mo., suddenly, Fri., June 25, 1937, beloved husband of Ella Burton (nee Yahn), dear father of Frank, of St. Charles, and Virgil of Wichita, Kan., our dear father-in-law, grandfather and brother, in his 60th year.

Funeral Mon., June 28, 2 p. m., from Hackmann Bros. Funeral Home, 326 N. 6th, St. Charles, Mo., to St. John's Evangelical Church. Interment St. John's Cemetery.

CHRISTY, MARY A. — June 25, 1937, widow of the late Calvin M. Christy, mother of Mrs. C. T. Strauss, Mrs. K. M. Davis, W. J. L. and C. M. Christy.

Services at the Robert J. Ambruster Mortuary, Clayton rd. at Concordia lane, Mon., 10 a. m. Interment Bellefontaine Cemetery.

COSTELLO, EDWARD W.—Fri., June 25, 1937, beloved husband of Mary Kelledy Costello, dear father of Edward P., Kathryn M. and Mary J. Costello, Mrs. Ed Sturrock, Mrs. J. W. Holten, Mrs. B. A. Beykirch, dear brother, uncle and grandfather.

Funeral from Thomas J. Finan Parlors, 1519 S. Grand bl., Mon., June 28, 8:30 a. m., to St. Margaret's Church. Interment Calvary Cemetery. Deceased was a member of St. Vincent de Paul and Holy Name Societies of St. Margaret's Parish, and Laclede Council, Knights of Columbus, No. 1196.

SOCIETIES will assemble at Finan's Parlors, 8 p. m., Sun., June 27, to pay their respects to their deceased brother.

DAVEY, JOHN—6434 Wise av., Sat., June 26, 1937, beloved husband of Daisy Davey, dear father of Mrs. Joe Smith, Mrs. Jack Nash, Mrs. Joe Nerrviani, Mrs. Cari Harriman, John Jr., Raymond and Floyd Davey, dear father-in-law, grandfather, great-grandfather and uncle.

Funeral from residence. Notice of time later. Edith E Ambruster service.

DONEGAN, MARIE (nee Odlum), beloved wife of the late Thomas Donegan, dear sister of Minnie Odlum.

Funeral Mon., June 28, 1937, 8:30 a. m., from Goodhart & Goodhart Funeral Home, 2228 St. Louis av., to Sacred Heart Church. Interment Calvary Cemetery.

DOWLING, MINNIE — Formerly of 6301 Vermont, Fri., June 25, 1937, sister of the late Mrs. George Anderson.

Funeral from the Southern Funeral Home, 6322 S. Grand bl., Mon., June 28, 3 p. m., to Mount Hope Cemetery. Friends invited.

EVANS, JOHN S.—Formerly of De Soto, Mo., age 60 years, entered into rest at Jefferson City, Mo., Sat., June 26, 1937, beloved husband of Mrs. Olive (Bunker) Evans, dear brother of Mrs. G. E. Woodruff and Mrs. Lizzie Stephens.

Remains will arrive Sun., 8 p. m. Funeral Mon., June 28, 2:30 p. m., from Moydell Parlors, Mississippi and Allen avs. Interment St. Trinity Lutheran Cemetery.

QUICK SERVICE
A.M. A Want Ad placed in the Post-Dispatch during the morning often fills the want during the afternoon — P.M. the same day.
Call MAin 1-1-1-1
For An Adtaker

DEATHS

BALLARD, MINERVA
BARNES, WILLIAM M.
BATZ, GEORGE L.
BLANK, HERMAN
BLUESTONE, ROSE
BLUNK, AMBROSE L.
BOEHLEIN, MARY
BOENKER, KATHERINE J. C.
BERESWILL-KEMPF, MAUD L.
BURGDORF, EDWARD C.
BURKE, JOHN J.
BURTON, GEORGE
CHRISTY, MARY A.
COSTELLO, EDWARD W.
DAVEY, JOHN
DONEGAN, MARIE
DOWLING, MINNIE
EVANS, JOHN S.
FEUERBORN, FRED W.
FIEHLER, AUGUSTA
FRIES, WILLIAM
GOLLMER, ANNA
GREY, MAJ. WILLIAM A.
HANCOCK, ELLA
HOFFMAN, BENJAMIN W.
HROMATKA, ANNA
IVES, FRANCIS STONE
KEUTHAN, JOSEPH H.
LAWLER, THOMAS
MASSMAN, CHARLES
McKIDDY, CATHERINE
McNICHOLS, MARY ANN
MILLER, LOUIS T.
MITTLER, LOUISE (LULU)
MOELLER, EDWARD (PETE)
MOLIQUE, FLORENCE
MUELLER, ARNOLD CARL
NOONAN, ETTA
OBERSCHELP, AMELIA
O'NEILL, MICHAEL J.
PEEK, ALICE
PENFIELD, BERTHA
PIRIE, WALTER P.
PULS, FREDERICK JOHN
REILLY, MARY AGNES
REINHOLZ, ELMO L. JR. (REINY)
RINDERER, KATHERINE
ROBINSON, ADA
SCERI, ANTONINA
SCHIERSTEIN, ARTHUR C.
SCHLUETER, CHARLES
SCHUCHARD, LILLIAN
SCHWACH, JOSEPH M.
STOCK, EDWIN A.
STRNADL, AUGUST
UHLENHAUT, HARRY C.
VAN LEUVEN, WILLIAM
WELLS, JOSIE
YORK, JAMES EDWARD
ZICHLER, HAROLD J.

FEUERBORN, FRED W.—3020A Belt, entered into rest Fri., June 25, 1937, 9:20 a. m., dear husband of Marie Feuerborn (nee Rockiage), dear father of Fred H. Feuerborn, our dear brother, brother-in-law, father-in-law and uncle.

Funeral Mon., June 28, 2 p. m., from Drehmann-Harral Chapel, 1905 Union, to Bellefontaine Cemetery.

FIEHLER, AUGUSTA—2708A Allen av., asleep in Jesus Sat., June 26, 1937, dear sister of Mrs. Katherine Welch and Mrs. Julia Dryer, our dear aunt and cousin in her 73d year.

Funeral Tues., 10 a. m., from Beiderwieden South Side Funeral Home, 3620 Chippewa, to New Picker Cemetery.

FRIES, WILLIAM—804 Geyer av., Fri., June 25, 1937, 9:20 a. m., beloved husband of Louisa Fries (nee Stutz), dear foster-father of Catherine Rapp (nee Altenbach), dear brother of Hannah Grellner (nee Fries) and George Fries, our dear brother-in-law, father-in-law, grandfather and uncle.

Funeral from Wacker-Helderle Chapel, 3634 Gravois av., Mon., June 28, 9:30 a. m., to SS. Peter and Paul's Church. Interment New SS. Peter and Paul's Cemetery. Deceased was a member of Married Men's Society of SS. Peter and Paul's Church.

GOLLMER, ANNA—2322A Louisiana av., on Thurs., June 24, 1937, 10:30 p. m., dear aunt of Edgar, Adolph and Nell Kuemmel.

Funeral from Kriegshauser Mortuary, 4228 S. Kingshighway, on Mon., June 28, at 10:30 a. m., thence to Valhalla Crematory.

GREY, MAJ. WILLIAM A.—4932 Lindenwood av., Thurs., June 24, 1937, beloved husband of Sarah Grey (nee Hoesli), dear father of L. Oliver Grey, dear father-in-law of Agnes Grey.

Funeral from Wacker-Helderle Chapel, 3634 Gravois av., Mon., June 28, 10 a.m. interment National Cemetery, Jefferson Barracks. Deceased was a member of Hope Lodge No. 20, A. F. and A. M.; Almas Temple, A. A. O. N. M. S. of Washington, D. C.; A. A. Scottish Rite, N. M. I., Bloomsburg, Pa. Caldwell Consistory, S. P. R. S., 32d degree, and National Sojourners.

HANCOCK, ELLA (nee Russell)—Fri., June 25, 1937, widow of the late John D. Hancock, stepmother of Mrs. Grace Estes and Raulph Hancock, sister of Mrs. Susie Duckworth, Mrs. Mollie Fuller, Mrs. Katie Sertier, Mrs. Dolly Sertier, George and Ray Russell, grandmother of Miss Hazel Haas, John E. Estes, and our dear aunt.

Funeral from Clark Funeral Home, 1125 Hodiamont av., Mon., June 28, 8:30 a. m., to St. Rose Church, thence to Memorial Park Cemetery.

HOFFMAN, BENJAMIN W.—6158 Bertha av., Fri., June 25, 1937, 8:02 p. m. dearly beloved husband of Martha Hoffman (nee Sembower), beloved father of Mrs. W. J. McCollum, William, Frank, Alfred and Gertrude Hoffman, our dear father-in-law, grandfather and great-grandfather, in his 79th year.

Services Sun., June 27, 3 p. m., at the Geo. L. Pleitsch Chapel, 5966 Easton. Remains will be shipped same day, 5 p. m., to Uniontown, Pa., for interment.

HROMATKA, ANNA—Entered into rest June 25, 1937, 5:15 p. m., beloved wife of the late August Hromatka, dear mother of Mrs. Rose Ruzicka, Lucille Provaznick (nee Hromatka), Helen and Frank, our dear grandmother and great-grandmother.

Funeral Mon., June 28, 8:30 a. m., from John L. Ziegenhein & Son's Funeral Home, 7027 Gravois, to Wenceslaus Church. Interment Lakewood Park Cemetery.

IVES, FRANCIS STONE—4961 Laclede av., Fri., June 25, 1937, 6 p. m., husband of May Rankin Ives, brother of Metta J. Ives.

Funeral from Arthur J. Donnelly's Parlors, 3840 Lindell, Mon., June 28. Services 3 p. m. Private.

KEUTHAN, JOSEPH H.—Thurs., June 24, 1937, 7:50 p. m., son of the late Josephine Keuthan, brother of Mrs. Daisy Moccia, our dear brother-in-law and uncle.

Funeral from family residence, 6103A Ella, Mon., June 28, 8:15 a. m., to St. Bridget's Church. Interment Zion Cemetery.

O'NEILL, MICHAEL J. — 2205 Sidney, Fri., June 25, 1937, beloved husband of Bessie S. O'Neill, dear brother of Edward F., Thomas and May O'Neill, Mrs. William Thein, Mrs. Charles Spinks, Mrs. William Uhter, Mrs. Milton Frolickstein.

Funeral from Hoffmeister Chapel, 7814 S. Broadway, Mon., June 28, 8:30 a. m., to St. Agnes Church, Sidney and Salena sts. Interment Mt. Carmel Cemetery, Belleville, Ill.

LAWLER, THOMAS—5024 Delmar, entered into rest Sat., June 26, 1937, 3 a. m., beloved husband of Caroline Lawler (nee Ebert), dear father of William, Anna and Thomas Jr. Lawler, dear grandfather of Corine, Julia, Rosemary and Thomas Jr., III Lawler.

Funeral from Schnur Funeral Home, 3125 Lafayette, Mon., June 28, 8:30 a. m., to the New Cathedral. Interment SS. Peter and Paul's Cemetery.

MASSMAN, CHARLES—2628 S. 11th st., June 26, 1937, beloved husband of Rose Massman, our dear father, grandfather, father-in-law, brother and uncle.

Funeral Tues., 1 p. m., from McLaughlin's, 2301 Lafayette. Interment New St. Marcus Cemetery.

McKIDDY, CATHERINE (nee Mahon) — Entered into rest on Thurs., June 24, 1937, at 4:10 p. m., beloved wife of Elias J. McKiddy, dear mother of William E. Mahon, Sister Ann Xavier of St. Joseph's Order.

Funeral from Cullinane Bros.' Funeral Parlors, 1710 N. Grand bl., Mon., June 28, 8:30 a. m., to Blessed Sacrament Church. Interment in Calvary Cemetery.

McNICHOLS, MARY ANN (nee Lawson)—Thurs., June 24, 1937, 8:40 p. m., beloved wife of the late James McNichols, dear sister of James, William and Margaret Lawson and of the late Samuel, Charles and Joseph Lawson, our dear aunt and sister-in-law.

Funeral from family residence, 5316 Emerson, Mon., June 28, 8:30 a. m., to St. Philip Neri Church. Shekla and Durand. Interment Calvary Cemetery. Deceased was a member of St. Ann's Sodality, St. Francis Xavier (College) Church.

MILLER, LOUIS T.—5203A Sutherland, Sat., June 26, 1937, beloved husband of Augusta Miller (nee Marqu

LOST and FOUND

Miscellaneous Lost

BICYCLE—Lost; boy's, Cardinal make; vicinity Taylor, Margaretta. Call Monday. 4877 Penrose. Reward.

BILLFOLD—Lost; brown; initials P. S. F. Call CAbany 5385, reward.

BURROUGHS adding machine price book lost; vicinity Boatmen's Bank; reward. GA. 0811.

COW—Lost; small Jersey; around Cuba, Mo. Call Art Eads at Cuba.

DRESS—Lost; Friday, downtown; reward. Call FO. 4630.

DRESS—Lost; navy blue shantung; size 20; Famous box; reward. CO. 4490R.

EYE-GLASSES—Lost; tortoise shell, Thursday night; brown case; reward. Return 3649 De Tonty.

GLASSES—Lost; Sarah car, Thursday; reward. HL 3537.

GLASSES—Lost; shell rim. Call COlfax 2280.

ROSARY—Lost; silver, initials on crucifix, keepsake; reward. RI. 6702J.

SMALL PURSE—Containing sum of money. Call NE. 2498; reward.

TORTOISE SHELL GLASSES—Lost; reward. Call MAin 1111, Sta. 236, Monday. Meyer.

TOY—Lost; black and tan; rat tail; June 22; reward. 1906A Lami.

Dogs and Cats Lost

BIRD DOG—Lost; female, white with brown spots. Reward, PR. 8515.

BLACK AND TAN—Lost; toy female; reward. HI. 1429. 1006 Tamm.

BLUE TICK HOUND—Lost; vicinity of Morganford and Arsenal; still nursing pups. Call Monday, GR. 2476.

BOSTON BULL—Lost; female; liberal reward; brindle, blaze face, white breast, short toenail right front foot, 3905 Delmar.

CHOW—Lost; red, near Clayton, North & South rd.; reward. Klrk. 487.

COCKER SPANIEL—Lost; black male. Reward. MUlberry 1135.

DOG—Female; police; ears down; lock collar; left Tuesday; baby's pet; cries, grieves. Reward. 4925 Delmar. RO. 4962.

ENGLISH SETTER—Lost; male; reward. Call FL. 8461.

POINTER—Lost; female; liver-white; bob tail; reward. Mont. 6325 Ella.

SMALL DOG—Lost; yellow; has no tail, has Sparta (Ill.) license on collar. Answers to name of Zipper. Phone 45, Joe Ba, Sparta, Ill.; reward.

TOY BOSTON BULL—Lost; female; screw tail; black and white; name Tiny; 7½ pounds; reward. RO. 6337.

TOY BULL—Lost; female; license 3862; reward. 1016 Sidney. PR. 6803.

WIRE-HAIRED DOG—Lost; male; white and black; reward. FO. 9755.

Jewelry Lost

BUFF BUTTON SET—Lost; with small diamonds; between 14th and 8th on Olive; reward. Return to 1407 Olive. Guaranty Electrical Co.

CUFF BUTTON SET—Lost; with small diamonds; between 14th and 8th on Olive; reward. Return to 1407 Olive. Guaranty Electrical Co.

DIAMOND RING—Lost; ladies', Friday evening; new Clayton swimming pool dressing room. Reward. 2127 Louise. EV. 0733.

GOLD SPORT PIN—Lost; Scottie, Maryland, between Taylor and Euclid. RO. 2533.

WRISTWATCH—Lost; Monday, between University City and Busch Brewery. Initials J. F. Reward. PA. 2451W.

FOUND

FOX TERRIER—Found; female, white with black markings. Rlv. 5461W.

BUSINESS PERSONALS

NOTICE TO NAVIGATORS

NEW OHIO RIVER BRIDGE, CAIRO, Ill. Additional construction work of placing dolphins, anchorages and caisson to start July 10, 1937, at Pier D, which is 1000 feet out from Kentucky shore line by 1400 feet up and downstream and about 700 feet above Elisha Woods Light. Navigation closed between Pier D and Kentucky shore. Clear channel of 1100 feet to be used for navigation between Pier D and Pier B on Illinois side.

The Missouri Valley Bridge & Iron Co., Cairo, Ill.

Shop Towel Service Co.

Specialized service of every industrial need. We also rewash and sterilize soiled rags. Delivery service.

4139 Gravois. LAclede 2960.

WOULD you be interested to join me where you learn the power your soul possesses and what you could do? Write to Rev. Alfred, in care of Knights and Ladies of Bald Eagle Co. Send name and address.

WANTED—Transportation to California, 3 women, about July 11; willing to drive, share expenses; references exchanged. LA. 7213.

CONCESSIONS Wtd.—Fourth of July celebration; minstrel shows, ferris wheels, etc. Write Dr. S. Eisenstein, Doniphan, Mo.

DRIVING through Denver to Yellowstone National Park; leaving July 1; take 3; share expenses. Return 30 days. 1839 Marion.

DRIVING San Francisco, July 1; take one; share drive and expenses. Call CO. 7946J Monday or later.

COLLECTIONS—We collect or no charge. Mutual Adjustment Co. GA. 3607.

CASH for your old fur coats. Bishop Fur Co., 613 Locust.

DRIVING Portland or San Francisco, take 3, share expense. JEff. 5867.

LEAVING for Oklahoma July 3; 1 or 2 passengers. FR. 9106.

FREE shavings. Columbia Box Factory, 19th and North Market.

MAN desires to drive to Los Angeles; references exchanged. HI. 6503.

LADY touring New York, Thursday, wants passenger, share expenses. EV. 3293.

SELL us your old and delinquent accounts, notes, etc. Box G-369, Post-Dispatch.

SWAPS

WHAT HAVE YOU TO SWAP?

Something you do not need may be swapped for something you want; articles of all kinds, service, and in fact, everything.

AEROPLANE FAN—On stand. For what? 2706 St. Louis.

AIR COMPRESSOR—Also trombone; will trade for shotgun. 6178 Etzel av.

BABY GRAND PIANO—Sell for $500 cash or trade for diamond, good equity or something of equal value. Box A-231, Post-Dispatch.

BICYCLE—Baby bed, fan, rifle; 15 rooms furniture. NE. 1745.

BUICK—1928 sedan for coupe, small truck or carpenter's tools. Box N-64, Post-Dis.

CLUBHOUSE—Swap for late model car. Lock Box 25, Valley Park, Mo.

COMPLETE 15-watt P. A. system for diamond; sell. Kirkwood 537.

COMBINATION SAFE—Reducing machine, dining room suite; sell or trade for diamond, electric icebox or what? FL. 7173

CONCRETE MIXER for electric floor sander or saw. 4437 Laclede.

CORD, 1930 sedan; will trade even for lot in Overland. Cord at 2020 Winkler av., Overland.

ELECTRIC REFRIGERATOR—Like new; for anything; or sell. 1016 Dubon.

ELECTRIC REFRIGERATOR Wtd.—For Jewett piano. GR. 3873.

ELGIN WATCH—17-jewel, cash, for outboard motor. 2510 N. 15th st.

EQUITY $300, '37 Dodge, for 1½-ton chassis and cab. 1919 Cora, Andy.

FORD—'31; panel truck, for pleasure car, 6724 Lansdowne.

HUDSON 6, new paint, runs good; for truck. 2407 N. 9th.

G. E. ELECTRIC RANGE—Swap or sell. 2576 W. Hebert.

ICEBOX—100 lbs., all-white porcelain, like new, for Ford or other. HI. 1275.

ICEBOX—Sell or trade for anything of value. ST. 1704.

LA SALLE sedan 5-passenger, for sale or trade. JE. 0382, Monday.

LAWN MOWER—18-in. gasoline fine condition; will trade for high speed miniature camera or speed graphic. Box A-32, Post-Dispatch.

LOT—St. Clair County, 50 feet; $300; trade for papering and painting, Wyman, CH. 8500.

MANGLE iron; what have you? or cheap, cash. FR. 6106.

MILK GOAT—For lawn mower or anything of value. 2411 Spencer, Overland.

MUSIC BOX, organ, grandfather's clock; perfect. For what? 2808 Cass.

PLYMOUTH—'34 coach, for Dodge or Chevrolet sedan delivery truck. Winfield 0743.

RADIOS, general merchandise, for eggs, butter, farm produce; weekly swap payments encouraged; swap by mail. Merchandise Swap Store, Ferguson, Mo.

RADIO—Console or midget; want Regina music box. 2706 St. Louis.

REDUCING and health machine, large Kellog, cost $200, like new; will swap for electric power or hand tools, or what have you? Box E-163, Post-Dispatch.

RENT 2010 Rutger, 7 rooms, to carpenter and plasterer for repairs to house. Lieberth, 3649 De Tonty.

TYPEWRITER—Underwood; also Corona portable. For what? 2706 St. Louis.

UNDERWOOD TYPEWRITER, good; for studio couch or sell. MU. 7398.

WANT CLUB, cottage or car for 10 lots, Masonic Country Club, Lake Taneycomo; fishing, hunting. PRospect 7499.

WATCHES AND JEWELRY

Wanted

GOLD *Traffic*

Is GREATEST at SPARBER'S

St. Louis' Largest Gold dealer because we buy your Gold on a BASIS OF THREE VALUES.

1. **GOLD VALUE** Any Color
2. **BEAUTY VALUE** Any Condition
3. **ANTIQUE VALUE** Plated Articles

Highest cash for any plated articles —watch movements—silver — identa gold—false teeth. Diamonds and pawn tickets.

SELL US YOUR OLD GOLD TODAY

H. SPARBER & CO.

106 N. 7TH ST.

St. Louis' Largest Gold Dealer

WE PAY MOST—WE LOAN MOST

Cash for old gold, silver, broken jewelry, clothing; LOANS on any article of value; licensed and bonded pawnbrokers.

CAPITOL JEWELRY & LOAN CO.

OPEN EVENINGS. 105 N. 6TH.

BRACELET—Platinum; lady's; diamond; 85 diamonds; about 6 karat; $375. LA. 3006, 2819 Gravois.

CASH—Old gold, broken jewelry, silver, antiques, diamonds. Miller's, 111 N. 6th.

CASH for dental gold, jewelry, watches, coins. Gem Jewelry Co., 505 Arcade Bldg.

CASH for old, gold, broken jewelry, pawn tickets, diamonds. Miller, 716 Pine.

For Sale

SAVE 50-75%

BARGAINS—Diamonds, jewelry, watches, like new; swap. Pawnshop, 4135 Easton.

RINGS—Two, diamond, one carat and 1 point, the other 90 point. Call FR. 1846 for particulars.

BRACELET—Rare antique; 150 years old, Riv. 2751M.

TRANSPORTATION

BUS TRAVEL

GO BY BUS!

LOW SUMMER FARES TO ALL POINTS—INCLUDING

Chicago—Los Angeles—Little Rock—Denver—Dallas—Tulsa—Cape Girardeau—Pasadena

FOR ALL INFORMATION CALL

CE. 7183

Ask About Our All-Expense Tours

Trailways—Broadway & Lucas

FOR ALL BUS INFORMATION

Call or Write **GA**rfield **3338**

800 S. Broadway

ALL AMERICAN BUS LINES

DE LUXE MOTOR STAGES

LOWEST FARE TO

— CHICAGO, $4 — DETROIT, $4.50 —

FREE MEALS EN ROUTE

LOS ANGELES, $25 — NEW YORK, $15

DAY COACHES OR SLEEPER BUSES

FREE TAXI TO BUS DEPOT

2 LADIES want transportation with someone driving to Denver, about July 1. References exchanged. FL. 0536.

I WILL drive my 1936 Ford coach any place for 6 cents a mile. CE. 8641.

BUSINESS DIRECTORY

ASPHALT

FOR roof coating waterproofing, swimming pools, use Bitucote Emulsified Asphalt; no heating required. Apply yourself. Gr. 5515 or write Bitucote Products Co., 1411 Central Industrial dr.

BRICKLAYING & TUCKPOINT'G

CHIMNEY rebuilding, call Sunday morning or nights. 56483. Fred Herchert, 4647 Virginia av.

TUCK POINTING—Staining, waterproofing, plastering. May, 7107 Virginia. Riverside 1014J.

TUCK POINTING—Chimney repairing, staining. Tockstein, 3181 Alfred. LA. 6340.

TUCK POINTING—Damp walls prevented; garages, porches, granitoid, waterproofing basements. Ideal, 2825 Union. EV. 5265

TUCK POINTING and general repairing. R. G. Scown, 4405A Vista. NE. 1996.

TUCK POINTING and general repairing. R. G. Scown, 4405A Vista. NE. 1996.

CARPENTERS AND BUILDERS

CARPENTER—Rodger's automatic stair door, in flats that have no inside entrance. Rodger's Automatic Stair Door, Patent by Will Rodgers. Popular Price Builder. 5432 Vernon. RO. 9969.



GARAGES, Porches, Clubhouses 24 Months to Pay. Sample garage, 3445 S. Kingshighway. ROSAMOND, 7 FL. 3550.

ALTERATIONS, brick, frame garages, porches, sunroom, stores, carpentry, concrete, brickwork; terms and bids given Reynolds, 4444 Fairview. FL. 0569.

BUILDING of all kinds reasonable; garages, porches, composition roofing. Alterations. Sellers, 4107 Oakwood. MU. 4438.

BUILD homes, stores, garages, porches; remodeling; cement work; caulking; Karpf, 3108 Magnolia. LA. 0786.

CARPENTER—Repairs and alterations, porches, fences and garages; built and repaired, Andrews, 2343 Hebert. CO. 4174R.

FOR BETTER HOMES, garages, repairs, see Ray Valentine, 6809 Bradley. ST. 2333.

CARPENTER, builder, contractor; alterations, additions, repairs; estimates given; reasonable. Carlie, 4948 Flower. FA. 2874

CARPENTERS, builders, repairs; new, odd work. 7 to 9 a. m., 6 to 8 p. m. C. M. Christine, 7112 Dale. JE. 1476.

CARPENTER—New and general repairing; guaranteed. Cross, 3721 S. 10th. GRand 7456.

CARPENTRY, painting, cement work. Bennett, 6100 West Park. HI. 2582.

BARTH & BARTH, INC., Builders; also alterations. 3248 Pulaski. RI. 2730.

GARAGE—Porches, repaired, club houses. E. Hinck, 4029 Juniata. LA. 4417.

REPAIR roofing and concrete work. R. L. Cook, 7518 St. Elmo. HI. 7899.

CARPENTER — Repairing and painting. Zelbel. 3937 Lincoln. NE. 0050.

CARPENTER—New and repairing, concrete. Weber, 4411 Washington. NE. 1353.

BUILDING, repairs, painting. HI. 5216. Frank J. Signor, 7315 Commonwealth.

CARPET CLEANING

CHEMICALLY cleaned 9x12 and throw, $1.50; suites, $5.95; exceptional service. AAA Rug Cleaners, 3703 Cass. FR. 7969

CHEMICALLY cleaned, 9x12 and throw, $1.50; suites, $5.95; exceptional service, AAA Rug Cleaners, 3703 Cass. FR. 7969.

CARPET CLEANING

9x12 NO CHARGE $2.50
FOR SIZING

Deodorized, moth resisting. Insured. Prompt Service. Oriental rug specialists. Rug Division JE. 0842

ST. LOUIS TOWEL SUPPLY

54 Years in Business—Compton and Lucas

RUGS 9x12, chemicly renovated, **$1.95** cleaned through & through

LIVING-ROOM $8.50 CLEANED OR SUITES EXTERMINATED

Guaranteed & Fully Insured. CE. 7269

Furniture Service, 109 Elm.

9x12 Chemically Cleaned and Thrown $1.75

Suites cleaned or fumigated, $6.50

Chouteau Furniture & Rug Service Co. 1016 Chouteau GA. 4886

FR. 9202 RUGS—Chemically cleaned, 9x12, $1.65; living suite. ACE RUG CO. 84.95 Throw rug free. 2631 Delmar. INSURED. GUARANTEED.

SPECIAL Chemically Cleaned **$1.45** and Moth-Proofed.

FULLY INSURED. 9111 Lin. CE. 1088

Guaranteed Rug Cleaning.

9x12, CHEMICALLY cleaned, $1.60; living room suites, renovated, $4.95.

GA. 9795 NEW PROCESS CO., 2228 Franklin.

9x12, chem. cleaned, $1.35. **CE. 1666** Suites, $3.95 and throw. CLEANMORE RUG, 1416 N. Jefferson.

SPECIAL — 9x12; chemically cleaned, $1.45. City Carpet and Upholstery Cleaners, 1018 CHOUTEAU. GA. 7376.

COAL AND COKE

TROY MINE

NOW WORKING

Route 40 and 77

18 Miles East of St. Louis

WHOLESALE COAL CO.—Special — clean furnace coal, $5.20 per ton; $2.95, for load lots No. 10 mesh oil treated stoker coal, $4.80 per ton; Indiana block, $5.50. 1236 S. Vandeventer. FR. 8219.

GOOD COAL FOR LESS.

ORDER NOW. PRICES WILL ADVANCE. ABC COAL CO., 1200 GRATIOT. CE. 4636

CONCRETE & CEMENT WORK

CEMENT, granitoid work; waterproofing, repair and patch work a specialty. Williams, 5458 Vernon av. RO. 0923.

CONCRETE STEPS, floors, walks, walls and brick work; reasonable. Olms, 3129 Fair av. Colfax 7186.

ANYTHING in concrete or cement bids, Northern. 2740 Pulaski.

CONCRETE and cement work. Fred Schmidt, 5718 Jennings rd. EV. 2564.

CONCRETE floors, walks, steps, basements. J. Laffey, 4662A Easton. RO. 2038.

POWER ROLLER—Material furnished. Skrainka, 7173 Delmar. CA. 0963.

WALKS, basements, walls and repairing. G. Heidenreich, 3913 N. 9th. CO. 2807J.

ELECTRIC WIRING, ETC.

CALL CO. 3743—First-class work, reasonable prices on old houses. Miller's, 111 N. 6th

CASH for dental gold, jewelry, watches, coins. Gem Jewelry Co., 505 Arcade Bldg.

CASH for old, gold, broken jewelry, pawn tickets, diamonds. Miller, 716 Pine.

For Sale

SAVE 50-75%

BARGAINS—Diamonds, jewelry, watches, like new; swap. Pawnshop, 4135 Easton.

RINGS—Two, diamond, one carat and 1 point, the other 90 point. Call FR. 1846 for particulars.

BRACELET—Rare antique; 150 years old, Riv. 2751M.

FUMIGATORS AND EXTERMINATORS

BEDBUGS, insects killed with Rid-All Safety Fumigators, Universal, or your druggist. 2606 St. Vincent. LA. 9751.

GARDENING AND SODDING TREE SURGERY,

FERTILIZER, dirt, flagstone, sponge rock, Stiltz, 3416 N. Euclid. MUlberry 3938.

GAS PIPE CLEANERS

GAS PIPES cleaned; stoves, water heaters connected, guaranteed. S. J. Seeley, Gas Fitter, 3500 Wyoming. LAclede 8240.

GUTTERING AND SHEET METAL WORK

HAVE GUTTERS repaired; good work, low prices. Elliot, 5803 Easton. MU. 7836.

GUTTERING and furnace work; reasonable. Stout, 1404 Clara. FO. 7448.

FURNACES, gutters, spouts repaired. W. C. Schmidt, 5200 S. Kingshighway. FL. 8240

HARDWOOD FLOORS

GERHARDT FLOOR SERVICE

New floors laid, old floors surfaced, properly and carefully, by machine; highest grade material. It pays in the long run. Estimates. 3109 Neosho. RI. 5866.

FOR RENT—FLOOR SANDER, easy to operate, delivery service. Rudolph Hardware, 3745 Delmar. Cabany 8830.

HARDWOOD FINE, sanded, refinished cheaply. Elliott, 5960 Plymouth PA.5614

Woods Sanding, Finishing, Floors Laid. 4626 Shenandoah. LA. 8650.

LAWN MOWER SHARPENING

LAWN MOWERS sharpened by machine; guaranteed; 75c; new mowers for sale; reasonable; mower "Surgeons" also guaranteed, $2 up, and parts. Brasler, 1820 N. Grand. FRanklin 4539.

LINOLEUM LAID

LINOLEUM LAID, 15c sq. yd.; expert; dependable service. Shannon, CA. 8702W.

PAINTING

10% DISCOUNT, 10 DAYS ONLY

Painting, inside or outside; Craftex walls renewed; guaranteed immediate service, material and workmanship; low figure. KREMER, 917 Kemper Way Ferry. 1463.

MORE FOR YOUR MONEY.

Exterior painting, lead-oil only; craftex painted, tinted, glazed, woodwork Elliott, 5960 Plymouth PA.5614

PAINTING—Craftex walls washed, painted; hardwood floors refinished, guaranteed; after 6 p. m. Pecora. MU. 8070, 6205 Ridge.

PAINTING—Let us give you an estimate on a pure lead and oil job. KING & SON, 5332 Hodiamont. MU. 0447.

PAINTING—Graining; first-class; low prices. Do work myself. Parker, 5618 Summit pl.

McGINNES & COUGHLIN PAINTING CO. Pure lead and linseed oil; painting, decorating. 942 Laurel. CA. 2492W

PAINTING — Reasonable, 15 months to pay. Lutch Bros., 4500 Labadie and Dale, 5045 Vernon. FO. 5269.

PAINTING—Washing, papering, reasonable, guaranteed. Parkview 0131. Frisch, 5957 Hamilton terrace.

PAINTING, PAPERING—Reliable. Chas. Rosenthal, 4145 De Tonty. GR. 3795.

PAINTING—Guaranteed; white lead; low figure. Oliver, 7240 Koberman. FL.6261

PAINTING—Decorating, cleaning. A. H. Dowdall, 3868 Delmar. JE. 2457.

PAINT NOW; low cost. Guarantee Shops, 5566 Clemens; FO. 0134.

DUTCH BOY lead and oil. Edward Reddy 2618-Geyer. PRospect 6385

PAINTING—Lead and oil used; half price. Rose, GRand 3692, 1538 California.

PAINTING, paper hanging; prompt service. Rosa, 2802 Lafayette. LA. 0874.

EXTERIOR-INTERIOR—First-class; experienced. Sharpe, 2124 Yale. ST. 1791.

PIANO TUNING

OSCAR STEINBACH — Piano tuning, repairing. 3736 Cote Brilliante. JE. 9037.

PLASTERING

PLASTERING, stucco and granitold work, all work guaranteed; reasonable. A. A. Robbins, 3022 Minnesota. LA. 9771.

PLASTERING—Ceiling, patching; reasonable. Collins, 2814 Blair. CE. 0259.

PLASTERING, stucco, repairs. RE. 0630W. Ames, 5802 S. Kingshighway. CO. 1393W

PLASTERING, tuckpointing; all repairs. SOLTEL, 5153 VERNON. FO. 2731.

PLUMBERS

SAVE one-third cost, plumbing work. Peiffer Plumbing Co., 4329 Delmar. JE.9731

REFRIGERATOR SERVICE

MARTIN REFRIGERATION SERVICE — All makes; guaranteed. FR. 6660. 3641 Cass.

UPHOLSTERING

UPHOLSTERING, slip coverings; do work at home. FOrest 2893. J. Brawn, 812 N. Kingshighway.

UPHOLSTERING done at home; reasonable. Wittner, 5665 Clemens. CA. 3726R.

STORAGE, MOVING, EXPRESS

BONDED, INSURED, NEWSTEAD MOVING CO. FO. 1424. 1483 UNION.

OVERLAND MOVING CO.—Bonded, contract. 3454 Eads. PR. 9841.

WAGNER'S Bonded Storage; reduced rates. Furniture in trade, 201 S. Jefferson av.

ROOFING AND SIDING

HILL-BEHAN

Applied Roofing Division

Flats Roofs Repaired

SHINGLES AND SIDING APPLIED

Low Prices—Terms Arranged

Guaranteed Workmanship

We Use Ford Roofing Materials

Phone PArkview 1000

Lumber for Every Purpose

5 YEARS TO PAY

We can save you money on that brick, asbestos shingle or roof job; work guaranteed. Franklin, 4948 Easton. Rosedale 4573.

CALL Lotz Brothers, roofing, tuck pointing, brick laying. PR. 7159. 3429A Carondelet.

WALL PAPER CLEANING

ARSORENE PAPER CLEANING—CRAFTEX OR PAINTED WALLS WASHED. ATCHISON, 6751A ARSENAL. HI. 2571

ARSORENE cleaning, work myself. Dippel, 2820 Oregon. FR. 2310. LA. 3940

WALL PAPER HANGING

ATTENTION, HOME OWNERS.

Don't delay. Papering, painting; reasonable prices; 15 years' experience. Wheatley & Reardon, 5067A Delmar. FO. 9227. After 6 p. m. FOrest 0993.

PAPERING—Cleaning, painting, scraping, plastering. Murrays, 5703 Highland. MU. 3885.

PAPERING and cleaning; all work guaranteed. Grabner, 3627A N. Grand. CO. 2112.

PAPERHANGING, painting; positively experienced mechanics. C. Jayee, 3842A St. Louis. NE. 0829.

ROOMS wall-papered very reasonably at once, plastering, cleaning. Send postal. John Botz, 6004 Allen.

PAPERING and painting; begin immediately. Call RI. 3483 for samples. Larkin, 7619 Ivory.

PAPERING, plastering, painting; reasonable; references. George, 4205 W. Page. JE. 9022.

PAPERHANGING, painting, steaming. Reliable Decorators. 7322 Grand dr. CA. 2274.

PAPERING, painting, immediate, reasonable. White, 4815 Cupples. FO. 0239.

D. LUTZ, papering, plastering, cleaning, painting. 2711 Osage, PR. 5382.

PAPERING—Cleaning, reasonable; prompt. C. Kuhn, 2304A S. Broadway. PR. 6858

PAPERING—Painting, reasonable; guaranteed. J. Gierten, 5600 Janet. MU. 7185.

PAPERING—Painting, cleaning; do work ourselves. Lotus, 5737 Lotus. MU. 0762.

PAPERING, painting; extra low prices. T. Wallace, 4345 Hickory. RAndall 8315.

PAPERING, painting, plastering, cleaning. Stiff, 5722 Etzel. PA. 2586.

PAPERING, painting, cleaning. Walters, 4120 Red Bud. CO. 5410J.

THIS WEEK, SPECIAL reduced prices. Freeman, 4048 Thoisan. LA. 9135.

PAPERHANGING—Painting; prices reasonable. Seago, 2852 Russell. GR. 4148.

PAPERING—Work first-class; guaranteed. Flegle, 2123 East Prairie. CO. 2717W.

PAPERING—Painting, immediate service. Gulley, 3753A Laclede. JE. 9203.

PAPERING, painting; best material. Clark, 4554 Washington. JE. 9014.

PAPERING—Painting, first-class, reasonable. Taylor, 4333 Washington. JE. 9449

PAPERING, cleaning; reasonable; guaranteed. Luttrell, 1918 Laflin. JE. 4912.

PAPERING, painting, plastering; low prices. Dale, 4544 Thoisan. GR. 4905.

ALL work guaranteed; dollars saved papering. Elsing, 1428 Compton, LA. 4603.

PAPERING, painting; best work. PRospect 6385. Edward Reddy, 2618 Geyer

PAPERING, cleaning, painting, immediate service. Ochs, 3822 Labadie. FR. 0526.

WASHING MACHINE REPAIR

REPAIRING, parts; all makes washers, vacuums overhauled, $3.95. Washer Co., 4119 Gravois. LAclede 6266.

EXPERT REPAIR, service, parts, free estimates. Super, 1117 Salisbury. GA. 8333.

WINDOW SHADES

VENETIAN BLINDS, shades. University Shade, 3033 New Ashland. CO. 5910J.

PROFESSIONAL

DETECTIVES

DETECTIVE — Shadowing, investigating, confidential, licensed, bonded. CA. 0776.

DETECTIVE KICK, shadows, investigates. Confidential, licensed, bonded. EV. 8194.

DRESSMAKING—MILLINERY

DRESSMAKING—Remodeling and alterations; reasonable. GRand 0493.

PATENTS

PATENTS OBTAINED ON EASY TERMS H. M. Plaisted, registered patent attorney over 30 years, 4413 Page. JE. 2895.

PATENTS—Watson E. Coleman, patent lawyer, booklet free. 724 9th st. N. W., Washington, D. C.

PATENTS obtained; information folder free. F. J. Larson, 567 Paul Brown Bldg.

PROFESSIONAL

Hair-Moles-Warts

Scientifically removed; 10 needle electrolysis. Years of experience. Thousands of satisfied patients.

L. M. FELDMAN, ELECTROLOGIST

FR. 5816. Mae Bldg., 4468 Delmar Bl.

SUPERFLUOUS HAIR REMOVED

SUPERFLUOUS HAIR

Removed by 10-needle electrolysis quickly; best of references. 30 years' experience in St. Louis. Air-conditioned for a moderate, comfortable temperature. For those preferring a naturally ventilated office, one is available. FO. 6180.

MISS AIDA MAYHAM

ELECTROLOGIST

346 N. Euclid Av., Corner Pershing Av.

SUPERFLUOUS HAIR

Removed by multiple electrolysis.

25 YEARS' EXPERIENCE

MISS EDITH CALLEN

Electrologist

1833 Railway Exchange Bldg. CH. 1269

SUPERFLUOUS HAIR REMOVED

By 10-needle electrolysis; quick. CONSULTATION WITHOUT CHARGE. REASONABLE RATES.

ESTHER L. FOX

ELECTROLOGIST, 805 Arcade Bldg. EIGHTH AND OLIVE. CHESTNUT 5213.

TIMES have changed, my change is price $5 an hour for skilled 10-needle electrolysis. Fay Callen, 624 Union. FO.5501

THEATRICAL

CONCESSIONS Wtd.—Big celebration July 5. Write N. E. Dreffor, Greenville, Ill.

SPIRITUALISM

FIFTH SPIRITUALIST CHURCH — Special service, 4726 Washington, p. m.; introduction of new members; supper at 6 p. m., followed by regular service. 8 p. m. at 4386 Bates, with visiting coworkers. Closing tonight, re-opening Sept. 12. All welcome.

CENTER OF TRUTH.

Discontinued services at Melbourne Hotel will be at 3918A Botanical Sunday, Wednesday, 8 p. m. Rev. H. Winkler.

ADVANCED SOUL—4408 N. 19th; commemoration Sun., Tues., 2 and 8. Erhart. No service July 4. July 11 Mr. and Mrs. Bauman and others.

MEMORIAL CHURCH—Washington Hotel, 610 N. Kingshighway; 8 p. m. Lecturer, Rev. M. Rogers. Regular workers. Good music. Last service until September.

TENTH CHURCH—4279 Sacramento, Sunday, 2:30, social the 29th, 2 and 8 p. m. Rev. Connors.

NEW THOUGHT CHURCH — 4232 McPherson. Services Sunday at 8. Tuesday 7:30. Thursday 8. Mrs. Assman

CHRISTIAN FAITH TEMPLE, 1521 Irving Sun., Wed., 8; Fri., 2 and 8. Kay Garron

SEVENTH CHURCH—Sunday, Friday, 8 p. m.; Wednesday, 2. Gallo, 5432 Bates.

TEMPLE OF TRUTH—Services 8 p. m. Phillips-Gateway. Bayard, Fountain.

UNIVERSAL TRUTH—3148 Shenandoah; Sun., 8 p. m.; Tues., Thurs., 8, Dilley's.

EMPLOYMENT WANTED

SITUATIONS—MEN, BOYS

ACCOUNTANT—Sit.; Social Security audits made, systems installed; June 30th returns prepared. Box N-360, Post-Dis.

ACCOUNTANT—Sit.; weekly, monthly audit; tax returns. Box N-99, Post-Dis.

ARCHITECTURAL—Sit.; and structural draftsman and superintendent; 7 years' experience; age 31. Box E-328, P.-D.

BARTENDER—Sit.; A1; good reference. Box N-181, Post-Dispatch.

BOOKKEEPER—Sit.; General Motors system; wants position with reliable Chevrolet or Plymouth-Chrysler dealer; accurate, dependable. Box A-240, P.-D.

BOOKKEEPER-ACCOUNTANT — Sit.; experienced, financial statements, full charge or assist, university training, highest reference. Box A-235, P.-D.

BOOKKEEPER—Sit.; full charge; age 35; have banking credit and manufacturing experience. Box E-187, Post-Dispatch.

BOOKKEEPER—Sit.; salesman; full or part time. Box N-8, Post-Dispatch.

BOY—Sit.; wants to learn trade. Ralph Rhodes, Newstead 1745.

BOY—Sit. Almost 17, in high school, wants work during summer. Box N-133, P.-D.

BOY—Sit.; 19; wants steady work; any kind. CO. 3184J.

BOY—Sit.; colored; high school; delivery and porter, drug store. JE. 2706.

BOY—Sit.; colored; 17, any kind of work. FRanklin 9160.

BOY—Sit.; 19; wants work on farm. Box N-65, Post-Dispatch.

BRICKLAYER—Sit.; tuck pointing, concrete; day or contract. 4014 McPherson. JE. 2672.

BRICKLAYER—Sit.; A1; by job, contract or per thousand; reasonable. HI. 1275.

BUSHELMAN—Sit., presser; colored; years' experience; wants steady work. JE. 7671.

BUTCHER—Sit.; first-class; also grocery; experienced, references. FR. 5175.

CARPENTER—Sit.; general building alterations, brick work, plastering and cement finishing. STerling 2248.

CARPENTER—Sit.; wants new, repair work; good; reasonable; reference. CO. 1555.

CARPENTER—Sit.; first-class, take lead, read prints. JE. 9091.

CARPENTER—Sit.; first-class, new or repair job. NE. 1646; Meyer.

CARPENTER — Sit.; cabinet, concrete work, repairs of all kinds. FO. 5220.

CARPENTER—Sit.; maintenance; 12 years' experience. Earl, COlfax 4801M.

CARPENTER—Sit.; new, general repair; hour or job. NE. 3814.

CARPENTER—Sit.; colored; builder; experienced, with references; will travel. JE. 8583.

CHAUFFEUR—Sit.; butler, yardman; city, State license; best references. JE. 5132.

CHAUFFEUR—Sit.; colored; butler; 12 years' experience. FR. 8309. FR. 0825.

CHAUFFEUR—Sit.; houseman, yardman, janitor; colored. JE. 2978.

CHAUFFEUR—Sit.; houseman; colored; reliable; good references. Tom, NE. 0627

CHAUFFEUR—Sit.; good references. Phone JE. 3790, Major Johnson.

CHEF—Sit.; cook, first class; experienced and reliable; business builder. Box A-25, Post-Dispatch.

COMMERCIAL ARTIST—Sit.; 23; poster designer; expert process man. CA. 5025W.

COMPOSITOR—Sit.; experienced makeup, lockup. Box N-106, Post-Dis.

CONCRETE FINISHER—Good workman, hour, job, experienced. JE. 6159.

COST ACCOUNTANT—Sit.; now employed in commercial office; desires position as industrial accountant; full charge or assistant, member N. A. C. A.; wages reasonable; reference from present and past employers. Telephone FR. 392 or address Box N-351, Post-Dispatch.

COUPLE—Sit.; experienced cook and baker, wife assistant, general work, tavern, club, etc. Geo. Gunther, Hermann, Mo.

DRUGGIST—Sit.; registered, good sales reference; part-time relief. MU. 7605.

ELECTRICIAN—Sit.; wiring, repairing anything; fans, motors; inspection service; contract, hour; reference; car. Louis Mulberry 7241.

EXPERIENCED man in building and construction desires position with contractor or company as general foreman or field manager; wide experience; good reference as to ability and character. Will go anywhere. Box J-128, Post-Dispatch.

FOREMAN—Sit.; with dependable builder by capable young man. 8Sterling 1490; reference. 7069 Pernod.

GARDENER—Sit.; experienced, steady or part time. CAbany 9000W.

HOTEL CLERK—Sit.; and bookkeeper; go anywhere. Box N-62, Post-Dispatch.

HOUSE CLEANER—Sit.; by day only. $2.20 a day. FOrest 6163.

LAUNDRY SUPERINTENDENT—Sit.; 15 years' experience in hotel and institution; reference, leave town. 1811A N. 18th.

LINOTYPE OPERATOR—Sit.; part time or steady position. Box N-15, P.-D.

MAINTENANCE MECHANIC—Sit.; factory experience; care and operation, carpentry, roofing, some electric, painting, counter experience; best of reference. White, 30, married. George Wilson, 5154 Hamilton, St. Louis County. EVergreen 8510.

MAINTENANCE MAN—Sit.; janitor, A1; large apartment building; well experienced; good reference; married, no children; can act as rental manager. Cabany 0701W.

MAN—Sit.; 30 years' experience supplying help to railroads, manufacturing plants, construction projects. Can you use such a man. A. J. (Tony) Michel, 1139 S. Kingshighway. FRanklin 1053.

MAN—Sit.; white, as janitor or freight elevator; 15 years' experience or labor work in factory; reliable, middle-aged, full or part time. Box N-412, P.-D.

MAN—Sit.; colored, experienced auto repairer, day, night labor. Aaron, CO. 2270W.

MAN—Sit.; colored; experienced on wash and grease rack; willing worker of any kind. JE. 5690, Johnson.

MAN—Sit.; wants job as caretaker or gardener; capable; good references from Tower Grove Park. PR. 9475.

MAN—Sit.;

HELP WANTED—MEN, BOYS

CREDIT MANAGER — One with retail clothing or jewelry experience preferred; answer in own handwriting, giving experience, age and salary desired. Box A-51, Post-Dispatch.

DESIGNING DRAFTSMAN—With oil refinery experience wanted immediately; reply giving education, experience and when available. Box E-387, P.-D.

DISPENSER—Must be good adjuster and fitter; write, giving full detailed information. Box E-129, Post-Dispatch.

DRAFTSMAN—With car building experience preferred, although will consider senior mechanical engineering college student qualified for tracing work to gain experience during summer. Box E-311, Post-Dispatch.

DRAFTSMAN—30-45; prefer boiler and furnace or similar experience, splendid firm and future, $2100, $2400. BUSINESS SERVICE, 37 years Chemical Bldg.

DRAFTSMAN — Experienced in concrete and steel, as well as powerhouse design and construction. State age and salary expected. Box A-393, Post-Dispatch.

DRAFTSMAN-DESIGNER—Oil refinery experience, $175-$225. MISSOURI STATE EMPLOYMENT SERVICE (no fee), 3000 Locust.

DRAFTSMAN—For machine shop, with several years' experience; $20; state age and experience. Box A-52, Post-Dispatch.

DRAFTSMAN—For layout work on hotel, restaurant and kitchen equipment. Box E-172, Post-Dispatch.

DRAFTSMAN—Mechanical; some designing; $100-$125. Reference Assn., 705 Olive, room 309.

DRUGGIST—Reliable position; capable, not afraid of work; give age, experience, salary. Box A-35, Post-Dispatch.

DRUG CLERK—Experienced, or junior. Call RI. 6343M Monday.

DRUG CLERK—State age, experience, references. Box A-153, Post-Dispatch.

DRUGGIST—Registered; experienced; reference. 4201 Lindell.

DRY CLEANER—White, to work in chemical room; must have years of experience and good reference. 2908 Bond av., East St. Louis.

ELECTRICAL ENGINEER—Designer; age 35-40; electrical small control equipment; $250. Reference Assn., 705 Olive, room 309.

ENGINEER—With laundry experience; references required. Box A-401, Post-Dis.

ENGRAVERS—On gold rings; with or without enamel cutting experience; steady work; outside St. Louis; can also use polisher and stonesetters. W. E. Patrick, 303 Chemical Bldg. CE. 4275.

ERRAND BOY—About 16 years old, familiar with downtown district. Consolidated Ribbon and Carbon Co., 315 N. 7th st.

FARMER—Single, experienced, also assist milking; middle-aged. Apply Monday morning, 5136 Cabanne.

FARM HAND—Experienced, handy with tools; state wages. Box J-131, Post-Dis.

FILERS—Able to file micrometer dimensions; state experience. Box E-176, Post-Dispatch.

FILIPINO — Experienced; houseman and chauffeur. Box A-119, Post-Dispatch.

FURNITURE AND APPLIANCE SALESMAN—Outstanding furniture house desires salesman, part time on floor; real opportunity to make some money; state qualifications fully; drawing account. Box W-374, Post-Dispatch.

HOTEL MAINTENANCE MAN—West End. Apply by letter, giving experience. Box E-162, Post-Dispatch.

LAUNDRY DRIVER — Experienced, for South Side. 100 S. Jefferson, Sunday, between 9 and 12.

LATHER—To lath bungalows. RI. 5556, 4438 Chippewa.

MACHINISTS—And sheet metal workers; state full qualifications and references. Box E-141, Post-Dispatch.

MAGAZINE and newspaper men, a brand-new deal that really sells with increased commissions. C. White, Milner Hotel. Don't phone.

MAINTENANCE MAN—Apartment hotel, single, middle age; charge of help; no boiler firing; $75 month, and board. Box A-22, Post-Dispatch.

MAN—Experienced; capable taking charge of saw mill machinery and labor; state age, experience; give references in first letter; East Side factory. Box A-295, Post-Dispatch.

MAN—Experienced Chevrolet parts; give full details in application. Box A-79, Post-Dispatch.

MAN—Experienced in auto glass; all cars. NE. 1079.

MAN—Single, on dairy farm. Wm. Trupke, Mosley and Ladue rd., Creve Coeur, Mo.

MAN—Grocery clerk; must be experienced, reference. Apply 4521 Easton.

MAN—For maintenance work; state age and salary expected. Box A-57, P.-D.

MAN—Take charge of curing cellar. Box A-54, Post-Dispatch.

MEN WANTED
to gather old used spark plugs. We pay up to $6 for 100 lbs. 3504 Page Blvd.

MEN—To distribute circulars, pamphlets, almanacs, samples; no canvassing or selling; experience unnecessary. Write National Suite 633, Indiana Pythian Bldg., Indianapolis, Ind.

MEN AND WOMEN—TO SELL JEWISH NEW YEAR CARDS; BIG MONEY. CALL AT ONCE. MOSS PRINTING CO., 1400 LOCUST. GA. 3713.

METAL SPINNERS—Experienced on large precision spinnings, mostly aluminum, but some steel, brass and copper; must possess own tools. Apply 717 S. 12th st., St. Louis, Mo.

MOLDER HAND—Must be first-class on planing mill work; under 50 preferred. MISSOURI STATE EMPLOYMENT SERVICE. No fee. 319 Garrison.

NATIONAL merchandise organization has opening for young man between ages of 25 and 35; experience with 5c-$1 specialty-rate essential; work, which is of a technical nature, will require use of car and considerable traveling; straight salary and expenses. We do not want a salesman, but a man who has been "through the mill" with a chain organization; a marvelous opportunity for right man. In first letter give complete history of past experience, present occupation and small recent photo. Box C-213, Post-Dis.

OIL BURNER SALESMAN—Good commission. Box A-309, Post-Dispatch.

OPTOMETRIST—Must be registered. Apply Monday between 12 and 4 p. m., Jewelry Dept., Katz Drug Co., 7th and Locust.

PAINTER—Will give radio for work. RI. 5550, 4438 Chippewa.

PAINTER—Must be first class; reliable. 25 Weslie, Ferguson.

PAPER HANGERS—Experienced, with tools and car. Apply 808 Eastgate, rear, 6 p. m.

PHARMACIST—Age 25-35; registered; Missouri and Illinois, $30. MISSOURI STATE EMPLOYMENT SERVICE (no fee), 3000 Locust.

PHONOGRAPH AND PIN GAME ROUTE COLLECTOR—City; must have experience; good proposition. Call Fenton 5092.

PLANING MILL HANDS
CUTTERS
ASSEMBLERS, cash and door.
BENCH HANDS—Case work and panel wainscoting experience. Report Tuesday 1:30 to 5 p. m. MISSOURI STATE EMPLOYMENT SERVICE (no fee), 319 Garrison.

PRESSER—White or colored; experienced on wash suits; no other need apply. West End Laundry, 4321 Finney.

PRESSER—On steam press; men's work. WA. 1048.

PRESSER—Take charge of plant. Box J-126, Post-Dispatch.

PRINTER—Man who can set type and operate press; steady work in small shop doing fine work; state experience and salary expected. Box N-184, Post-Dis.

RATE and bill clerk for truck line. Must be thoroughly experienced in checking truck tariffs and able to operate a fan-fold billing machine. Reply, must state full qualifications. Box N-355, P.-D.

REFRIGERATOR SERVICE MAN—With practical experience, Monday. 919 Chouteau.

REFRIGERATOR SERVICE MAN—Call PA. 2573J Sunday 9 a. m. to 12 a. m.

REGISTERED DRUGGIST — Give reference and experience. Box A-122, Post-Dis.

REPAIR MAN—Expert on adding machines and other office machines. Box A-107, Post-Dispatch.

SERVICE MAN—Household, commercial refrigeration experience. Box A-99, P.-D.

SHIPPING CLERK—Strong man not afraid of hard work, who can truck; must be experienced shipping clerk, give experience references and salary wanted to start. Box E-161, Post-Dispatch.

SHOE COUNTER MOULDER—Experienced. Apply Proctor Counter Co., 2117 N. 9th.

SILK SPOTTER—Experienced in dry cleaning plant, must have reference. 2908 Bond av., East St. Louis.

SUNDAY, JUNE 27, 1937.

HELP WANTED—MEN, BOYS

STATIONERY CITY DESK MAN—Experienced in retail office supplies; must know line thoroughly and wish to connect with established firm where promotion can be attained. Box A-377, P.-D.

STATIONERY ENGINEER—Licensed, age, references. Box W-209, Post-Dis.

STENOGRAPHER—20-24 south, $65-$75, BUSINESS SERVICE, 37 years, Chemical Bldg.

STENOGRAPHER — College; $100-$110. EFFICIENCY, 1210 Syn. Trust.

STENOGRAPHER—18-22; $65. Reference Ass'n, 705 Olive, Room 309.

STENOGRAPHER — West End, $100. LOEHR, 745 Frisco Bldg.

STORE MANAGERS—Must have retail experience preferably paint; bright future, state age, experience and salary expected. Box A-53, Post-Dispatch.

STOVE OR FURNACE MOUNTER—State experience, type of work and salary expected. Box A-134, Post-Dispatch.

STRUCTURAL STEEL AND PLATE LAYOUTS, fitters and foremen; only experienced, capable men need apply; give full record experience, former employers and expected rate first letter. Ingalls Iron Works Co., Birmingham, Ala.

TIMEKEEPER—Factory costing experience; give particulars, age and salary expected. Box A-37, Post-Dispatch.

TOOL GRINDERS AND TOOL MAKERS —State experience and references. Box E-364, Post-Dispatch.

TRUCK DRIVER—For freight line that has permits or I. C. C. permit only; St. Louis to Chicago run; $37.50 week and commission; steady employment. Box N-178, Post-Dispatch.

TRUSS FITTER—Experienced, to fit trusses and orthopedic appliances; must be neat appearing; give age, experience, salary expected. Box W-109, Post-Dis.

UNEMPLOYED elderly printer, send your address. Box N-318, Post-Dispatch.

UPHOLSTERERS—And helpers, experienced on leather and leatherette material, state experience and salary received. Box E-140, Post-Dispatch.

UPHOLSTERER—Must be sober and good mechanic. Apply 2220 Benton.

YARD MAN—And butler, white, to live at country home; state age, references, experience, salary. Box N-193, Post-Dis.

YARDMAN—Industrious, steady; room and board, plus wages. WAbash 1163.

YOUNG MAN—As beginner in blue printing and tracing; also manufacturer of automatic bottling machinery; good opportunity but must be schooled in mechanical drawing. Give full particulars in long hand. Box E-379, Post-Dis.

YOUNG MAN—Or student, for hotel office work; evenings, short hours; will give hotel room as compensation for services. Box W-213, Post-Dispatch.

YOUNG MAN—For wholesale wall paper and paint store experienced, reliable and aggressive; write fully giving references; replies confidential. Box E-131, P.-D.

YOUNG MAN—To help in bakeshop, some experience necessary; answer, giving age and experience. Box N-276, Post-Dis.

YOUNG MAN—To assist in tavern; no experience necessary. Apply Sunday, 9 to 12, 1400 N. 9th st.

YOUNG MAN—General helper in barbecue stand, nights out of town. Box N-208, Post-Dispatch.

YOUNG MAN—20 to 22; experienced driver; must know city; $10 to start. Opportunity to advance. Box A-395, P.-D.

YOUNG MAN—Print shop; chance to learn. Box N-134, Post-Dispatch.

YOUNG MAN—Soda fountain; must be experienced. 284 N. Skinker.

YOUNG MAN—To act as guide in plant. Box A-171, Post-Dispatch.

SALESWORK
THE positions offered under this classification are selling positions, such as canvassing, soliciting, house-to-house work etc.

Executive Salesman
National organization has opening for one executive salesman, to sell and assist manager; new low rate business service opens large field; must be over 30, and free to start immediately; bond required. Car not necessary. 1122 Boatmen's Bank Bldg.

HUSBAND AND WIFE—To run home-operated grocery agency; everything supplied; no money risk; earnings up to $2000 a month; will mail full details free. Write Zanol, 1093 Monmouth, Cincinnati, O.

MEN, 2, to represent an old established firm in St. Louis and surrounding territory; car furnished; salary; quick promotion; age 23 to 45. Apply Great American Tea Co., 4453 Olive.

MEN—4; with sales experience, for St. Louis and surrounding territory; permanent positions, good opportunity for advancement. Apply Employment Manager, 1316 International Office Bldg., 10-12 or 4-6.

MEN—Two, to demonstrate Maytag washers and assist manager; expenses, salary to beginners who qualify, 9 a. m. Monday, 6302 Natural Bridge.

SALESMEN—Capable; can also appoint other salesmen to sell exceedingly low-priced air-conditioner; sells on sight; liberal commission. Call RA. 3-273. Post-Dis.

STEADY WORK in the food industry; no layoffs or part time; old established company can offer employment to 3 more reliable, neat appearing men; no experience necessary; we train you; good pay. Apply after 9 a. m., 453 N. Boyle, St. Louis, or 1764 State st., East St. L.

AGENTS WANTED—MEN
VACATION MONEY

BLAZE A NEW TRAIL FOR YOURSELF! Treating battery cables with "Anti-Krosion" at 25c each; positive protection against corrosion; costs $1 per pound; you get $4. Send $1 cash or money order for first order and full instructions. GENERAL BATTERY SUPPLY CO., Oklahoma City, Ok. (Dept. B).

EARN $3 to $5 or more a day selling a line of matchless household and toilet necessities used daily in every home; satisfaction guaranteed or money back. Inquire or write "M. Mauer Products Co., 2117 Franklin av., St. Louis, Mo.

FREE picture Joe Louis; coin money selling COLORED Valmor, 2241-WF Indiana av., Chicago.

HOW ABOUT $100 A WEEK? Automotive Insurance—Pyrofi salesmen write us quick. Free information on THYRDO-X, An auto product. THERMO-N Works, Peoria, Ill.

LARGE white shoe polish, 40c doz.; medium size lodine, 25c doz.; blades, D-E 2¢c hundred; laces, 45c gross; hundreds other items. Catalog free. Excell Sales Co., 6332 Cottage Grove, Chicago.

LOOK—Reduced prices on fast-selling summer items. Roach powder, 5c; moth crystals, 10c; fly swatters, 2c; fly spray, 16 oz., 10c; 3-bar bath soap, 5c; 1000 other items. S. & K., 104 N. Broadway.

PORTRAIT MEN—First class work and quick service on portraits, prints, frames and glass, write for catalogue. A. G. Simmons, 406 East 18th st., Kansas City, Mo.

SELL 8x10 hand colored photographic enlargements, simulated leather framed; sale for $1.25; 50c cash commission. Free particulars. Economy Studios, 150 Nassau St., New York.

SELL soft drink concentrate; cost you 5c bottle, 2½ cents package. Modern Laboratory, 114 S. 3d.

WIDEAWAKE tie and hosiery men, Investigate; biggest values in town; ties 60c dozen up; socks 70c dozen up. S. & K. Sales, 104 N. Broadway.

EARN up to $75 weekly. Get our price list. ABC Iron & M. Co., 1200 Gratiot.

SENSATIONAL SUMMER SELLER—Sells for $3 every home; you make $2; good for $20 daily till Sept. 27; rush name for free sample offer. Patterson, 516 10th Des Moines, Ia.

PARTNERS WANTED

PARTNER—Would buy small manufacturing or other going business; or partnership with services; must be profitable with future; state particulars fully; am experienced business executive and salesman; producer with prestige. Box N-279, Post-Dispatch.

PARTNER Wtd.—In a going electrical manufacturing business; prefer man with motor and core winding experience. $3000 investment required. Box A-104, Post-Dispatch.

PARTNER Wtd. — For wholesale produce company in East St. Louis; established business for years; small capital; guarantee salary $50 week. Box E-251, P.-D.

PARTNER Wtd.—With small capital, for manufacturing, guaranteed good living. Address 1361 Clara av., Morris Schiller.

WANTED—Stair builder as partner in well established business. Box A-101, Post-Dispatch.

SALESMEN WANTED

MAN WHO IS A CLUB MEMBER
or one who is acquainted with executives and familiar with club life. A leading Chicago City Club with affiliated clubs in every principal city in country wants St. Louis representative to sell non-resident memberships to executives who come to Chicago or other major cities on occasion. A permanent connection enabling right man to earn in excess $75 weekly commission. Dues and facilities so attractive that representatives in other cities closing several applications per day. Write giving full details, contacts and past experience. Every applicant assured a reply to his letter regardless of qualifications. Box J-280, Post-Dispatch.

Growing Organization
Promotions in our sales department make it possible to place 2 men on our regular staff. We want men between 23 and 45 years of age, who know how to sell or who think they could; must present neat appearance; car necessary. The men suitable will be thoroughly trained and given every opportunity to prove their ability. If you are the right man we will pay you a monthly guarantee and liberal commission. A person of only average sales ability will make $125 per month the first year. Apply 10 to 12 and 1 to 3 Monday. W. V. Sweeney, 4228 Lindell bl.
AUTOMOBILE CLUB OF MISSOURI.

LOOK!
Can you sell Used Cars? We have an opening for four experienced Used Car Salesmen at our Lot, 824 N. Kingshighway and our store, 3333 Washington. A complete stock of merchandise in excellent condition priced competitively. If you are a boozer, a loafer or can't be bothered, please don't apply. If you want to work and you're not earning $250 a month or more, see Mr. Quillen at the lot or Mr. Schendel at the store.

BUSINESS IS GOOD
We need 4 outstanding salesmen of mature judgment, good appearance and education, who wish to enter a fascinating selling profession; restricted territories in Greater St. Louis after sales school training. Call or write F. L. Baldwin, Home Insulation Division, Eagle-Picher Sales Co., Room 309, 1210 Olive, GA. 2880.

OFFICE AND FACTORY WORKERS
If you are ambitious and want to increase your earnings by working nights and have a desire to get into the selling field—we have a proposition that will interest you—selling electric refrigerators, ranges and all major appliances; assistance furnished. Give full details in answer. Box E-288, Post-Dispatch.

YOUNG MEN
Here is your opportunity if you are interested in entering sales work. An old-established, reliable St. Louis company is expanding its sales force and needs sales assistants to help senior salesmen; age 22 to 30. Experience unnecessary. This is a chance to earn good money. When replying, give complete description of self, experience, education, and references. Salary and commission. Box W 202, P.-D.

SALES ENGINEER
30 to 45 years; mechanically inclined, with continuous successful employment in sales; must wear well with trade; adaptabe and ambitious ;elementary knowledge chemistry helpful; territory definitely franchised, with established clientele; weekly drawing upon completion of training; contacts among paper mills, industrial power plants, municipal waterworks and refineries relating to water conditioning; all applications in strict confidence. Box J-129, P.-D.

DO YOU WANT TO MAKE MONEY? More than you ever made before in your LIFE? Then see me Monday.
Mr. McKinley, Olive Street Terrace Realty Co., 6921 Natural Bridge rd.

DRAWING ACCOUNT, LIBERAL COMMISSION for men in fast growing sales organization. If you are earning less than $50 per week come in Monday morning only. See Mr. Rethwisch, Norge Co. of Missouri, 2d floor, Mart Bldg.

SALESMAN FOR DEALER TRADE
To call upon gift shops, variety and department stores for highly-rated manufacturer; liberal drawing account. Exclusive territory; good opportunity to advance with fastest-growing firm in its field. If you have car and good sales record, call Mr. Reinschreiber at Statler Hotel, Sunday only.

ATTENTION SALESMEN!
We have a real proposition to offer men who care to work; experienced salesmen preferred, not necessary. See Mr. Heberer any morning between 8:30-10.
NAHN-HEBERER REALTY CO.
3415 S. KINGSHIGHWAY. FL. 5600.

UNION-MAY-STERN
One man wanted for special saleswork; inside and outside of store; must be over 25; neat appearing, have car and ready to start work Wednesday if accepted. Apply Main Floor, Twelfth and Olive, Monday, 10:30 a. m.

CAPABLE SALESMEN
COAL IS A NECESSITY; SOME LEADS FURNISHED; GOOD PROPOSAL. SEE MR. HOREN, 9-12. TRIANGLE FUEL CO., 4531 DE TONTY.

SUMMER SPECIAL
$25 daily, new national advertising program; every retailer, gas station, etc., eager buyers. Ticon, 6 N. Michigan, Chicago.

ATTENTION
ADVERTISING DISPLAY SALESMEN
We desire St. Louis representation for our high quality silk screen process displays. Commission. Reproduction by our exclusive photo-stencil method proclaimed most practical advancement in history of process. Patterson Displays Inc., Cleveland, O.

COAL SALESMEN—Experience preferred, but not necessary; full or part time; free furnace cleaning offer bringing generous results; highest commissions paid. FR. 4170.

Commercial Refrigeration
WE MUST ADD 2 MEN TO HANDLE INCREASED INQUIRIES ON COMMERCIAL REFRIGERATION SATISFACTORY ARRANGEMENTS MADE TO EXPERIENCED MEN. SEE H. WEIS, MONDAY, 9 TO 11.
GENERAL ELECTRIC DISTRIBUTOR, 4144 LINDELL.

EX-DEBIT MEN—Here is your chance to clean up; in and around St. Louis. Most attractive policy; low rates, fast seller. Represent Missouri Corporation; drawing account to one who can qualify. Apply Room 207, 3121 N. Grand.

ADVERTISING SALESMAN — Display space, excellent earnings. Box A-249, Post-Dispatch.

DOUBLE BOOK MATCHES
Inside printing free; 1000 lots open tremendous field; represent manufacturer complete line; just what taverns, restaurants, drug stores, service stations want; free cuts, slogans; top commissions — cash bonus; outfit free. Advance Match, 814 N. Sacramento, Chicago.

DRESS SALESMAN
For good line $4.75 to $6.75 silk dresses; all territories open except Missouri and Illinois; must have good following. Apply Daresh Garment Co., 808 Washington.

PAINT SALESMAN—Experienced; knowing the painter trade Greater St. Louis; leading national complete line; wonderful opportunity for the right salesman. Reply, giving all details and will be held in strict confidence until interview is granted. Box W-207 Post-Dispatch.

PREMIUM SALESMAN—Experienced, also general salesmanager for exclusive distribution of proven office specialty. Box J-118, Post-Dispatch.

SPECIALTY SALESMEN
New plan, with greatly increased earnings; floor time in store; must have car and good references. Box A-252, P.-D.

SALESMEN WANTED

DRAPERY SALESMEN—Experienced, aggressive and neat in appearance. Box E-143, Post-Dispatch.

RETAIL SALESMEN Wtd.—By manufacturer doing business all over the word; requirements, must have automobile for use in traveling, 50-mile radius; must be making money now and have proven sales ability; rate of base pay will depend upon past records; minimum salary paid $100 monthly with excellent opportunity as a result of an added commission arrangement to earn more depending upon ability; this is a year round work; we want men for permanent employment with splendid future; want applications only from those living within a radius of 20 miles of Montgomery, Fulton, Perryville, and Farmington, Mo., and Pittsfield, Vandalia, Hillsboro, Greenville and Chester, Ill. Box E-110, Post-Dispatch.

TAILORING SALESMAN
Experience Preferred but Not Necessary. Greatest opportunity offering America's foremost direct-to-consumer Leonard Custom Tailoring Made-to-Measure $31.75 to $39.75 Exclusive Leonard Woolens; same quality; prices made; values always featured by Leonard; also De Luxe Imported Fabrics $49.75 up to $65.75; American selling rights confined to us. Liberal commission and bonus Free, $100 equipment; 1-1-3 personal samples. Opportunity for advancement along managerial lines to producers. Leonard Custom Tailors, 537 Leonard Bldg., Cincinnati, O.

TRUCK SALESMAN—We have an open retail territory for an experienced motor truck salesman who is capable of handling fleet and national accounts for a large manufacturer of a complete line of 1½ to 10 ton trucks; state age, experience, etc., in your reply. Box E-153, Post-Dispatch.

WINDOW SHADE SALESMEN—Experienced. Box E-214, Post-Dispatch.

SALESMEN—Experienced, with cars who understand drapery and curtain lines. To travel in states of Missouri, Kansas, Iowa, Oklahoma, Texas with our manufactured lines of ruffled curtains, draperies, panels, etc. Good commission and liberal drawing account for right party. Only capable men with following in these states need apply.
LEVIN GOODMAN CO., 1127 Washington Ave.

SALESMEN — To represent nationally known concern manufacturing rust treatments, boiler treatments, waterproofing products, etc., for use on industrial plants, public institutions and realtors liberal sales policy, commissions and frequent repeat orders assure handsome earnings; capable salesmen will also get complete line of 20 different sanitation products including soaps, polishes, disinfectants, etc.; want serious and responsible men only. Universal Refining Products Co., Inc., 1133 Broadway, New York City.

SALESMAN—Kentucky, Tennessee and Missouri available to experienced man to sell 2 unusual values in pajamas, sport (tailored and trimmed); also strong line tuck stitch novelty pajamas, gowns, vests and pants; consideration given only to men with background of volume sales and previous experience in this line (non-conflicting kindred line permitted); write references, experience, territory covered in first letter; commission basis. Box 422, Realsecretary, 110 West 34th st., New York City.

SALESMAN—Silk underwear; manufacturer producing complete style line ladies' silk underwear, popular prices, has opening live wire traveling salesman calling on drygoods specialty shops and department stores in the states of Missouri, Kansas and Oklahoma; commission basis. Colonial Undergarments Co., Inc., 112 Madison av., New York, N. Y.

SALESMAN—Experienced, for one of Texas' largest hotel and restaurant equipment and supply houses in the largest and fastest growing city in Texas; choice downtown territory; references of past experience must accompany the application, which will be held strictly confidential; compensation no object and do not reply unless you are a producer. P. O. Box 2198, Houston, Tex.

SALESMEN—Living in the following towns: Manchester, Valley Park, Ferguson, Florissant, Creve Coeur, and Ellisville to represent County Appliance Co., 6145 Natural Bridge, selling general electric appliances; wonderful opportunity to establish a paying business. Call Tuesday, 10 a. m.

SALESMEN—To sell a line of men's trousers and breeches, union made; must have established trade in the following towns, Kansas, Iowa, Nebraska, Oklahoma and Wisconsin; state experience and references in first letter. Box E-270, Post-Dispatch.

SALESMAN
Drug; nationally advertised product; must be experienced, know drug trade, have car; salary, expenses and bonus. See Mr. G. J. Wendel, Statler Hotel, Monday, after 9 a. m.

SALESMEN—For Southwestern and Southern territory to carry "Tuxbags;" nationally known ladies' handbags; tails from $3.50 and up; give full details regarding experience in the leather goods line. Attractive proposition for the right man. Robbins & Stauffer, Inc., 1240 Merchandise Mart, Chicago, Ill.

SALESMAN—High class, experienced specialty man, to sell a high-class advertising service to responsible business people; man with car preferred; commission, drawing account when qualified; give full details of selling experience. Dispatch Photo Service, 207 West 25th st., New York.

SALESMEN—Immediately; a few good salesmen for complete Hotpoint line; must have had active sales experience; if you can sell we can use you. Apply 9 a. m. in person, Consolidated Sales, 1507 Cass.

SALESMAN—Responsible local man to service established hot and candy route for well known company; car required and cash deposit for the merchandise on location; good starting salary and commission. Write Mr. Larkin, 312 W. Erie, Chicago.

SALESMEN—Sell complete line Hammermill bond business stationery, book matches, advertising pencils, shelf-moulding, tear-off business cards, labels, salesbooks, garage forms, etc.; free deals, premiums; 35 per cent commission daily. Free sales portfolio. Willens, 2130-GR, Gladys, Chicago.

SALESMEN-DISTRIBUTORS
Make more money selling nationally advertised aspirins, razor blades, staple drugs, cosmetics, counter display goods and shoe laces at new low prices. International Distributors & Rubber Co., Memphis, Tenn.

SALESMAN—Unusual opportunity for alert hard-working man to sell new advertising specialty and premium to sales and advertising managers; instructions given; must finance self, but earnest and smart work bring quick commissions. Call JEfferson 6006.

SALESMAN WANTED
Pole, preferably who has sold pharmaceuticals to physicians in St. Louis and vicinity. An established business. Car necessary. Address Call-Chiorides, Dayton, O.

SALESMAN—Between 30 and 45 years, that owns a car and is interested in earning more $3600 per year. Our line consists of money making equipment sold to the merchant. See Mr. Morse, 2913 Olive, Monday, Tuesday, 10 a. m.

SALESMAN—Food products. Experience preferred; established territory; straight salary; state past experience, salary expected, age and former employer. Box A-160, Post-Dispatch.

SALESMEN—2 capable specialty men, between 30 and 50; with investment, real estate or insurance experience preferred; profitable and permanent employment for right men; kindly give some particulars of your answers. Box A-375, P.-D.

SALESMEN—Calling on builders, material dealers, lumber yards; sell guaranteed line of waterproofing in your town; state particulars and territory covered. Ranche Co., 1917 S. Broadway.

SALESMEN—Manufacturer popular priced line men's hosiery, retail trade, requires representation in Missouri; car necessary; liberal commission; all details first letter. Box 35, 159 E. 34th st., New York City.

SALESMAN—Ladies' and children's underwear; nationally known and popular priced; exceptional opportunity for live wire resident man of proven ability, contacting local shops, department stores. Box J-270, Post-Dispatch.

SALESMEN—To supply Rawleigh's household products to consumers; we train and help you; good profits for hustlers; no experience necessary; pleasant, profitable, dignified work; write today. Rawleigh's, Dept. MOF-542-53, Freeport, Ill.

SALESMEN—3, experienced, to sell stokers, coal, furniture, radios and electric appliances; must have cars; drawing account if you qualify; interview July 1 only. Call at 7213 S. Broadway.

SALESMAN—Call 9 a. m. Monday, 4120 West Florissant, CO. 0656.

SALESMAN WANTED

SALESMAN
Don't say you can't find a job. We need men. Apply 3820 Locust.

SALESMAN—With car and $10 deposit for merchandise; not house to house; commission every night. Suite 226-227, Westgate Hotel.

SALESMAN—Experienced, new and used car. See Mr. Townsend, Gillam & Green Motor Co., 6353 Easton, after 9 Monday a. m.

SALESMEN—Metal fittings, trade experience; car, $25 plus expenses. MISSOURI STATE EMPLOYMENT SERVICE (no fee), 3000 Locust.

SALESMEN—To sell real estate; wonderful opportunity; leads furnished; prefer young high school graduates. 5715 Gravois av.

SALESMAN—30-38; experienced, establishing dealers; $175-$250 plus expenses; car furnished. EFFICIENCY, 1210 Syn. Trust.

SALESMEN—To sell very low priced air-conditioners; sells on sight; liberal commission. Room 238, 3908 Olive.

SALESMEN—To sell electrical appliances; salary and commission. Leaver Appliance, 4353 Warne.

SALESMAN—Profitable opening for monument salesman with car on commission; unlimited territory. 1919 S. Twelfth.

SALESMEN—To sell attic ventilation and summer cooling equipment. Apply Monday, 3417 Watson road.

SALESMEN—Venetian blinds; experienced. Box E-219, Post-Dispatch.

SALESMEN OR SOLICITORS—Side line. Call PA. 0136W after 6 p. m.

SALESMAN—To sell real estate; good opportunity. Call 5629 Gravois.

SALESMAN — 25-35; retail; $100-$150. EFFICIENCY, 1210 Syn. Trust.

SALESMEN—For used car department. See Mr. Hancock, 4878 Natural Bridge.

SALESMEN—To call on contractors. 8029 Frederick.

AMAZING new opportunity; demonstrate for nationally known tailoring company; start at $35 week; no canvassing; permanent position; rapid advancement; your own clothes free; give full details. Charles Olson, 1301 Congress, Dept. 9654, Chicago.

BRANCH MANAGERS—Distributors; big income; new electric auto battery water gauge; retails 95c; big demand; profits; $500 required. Sentinel Mfg., 880 Lill av., Chicago.

COMMISSIONS $1-$2 every sale, nonskid safety shoes, patented camp moccasins, also shoes for whole family; exclusive opportunity, samples free. Moench Shoes, 40 Boston.

EXCEPTIONAL opening district managers and representatives; Hollywood styles sportswear; applicants must have direct selling experience. Holly-Maid, 215 E. 8th st., Los Angeles, Cal.

FAST selling (iced air conditioner), retails less than $100; tremendous demand; must have car and able to finance self. Apply J. Brown & Co., 6316 Delmar.

2 MEN—Whose living expenses demand $40 per week; complete co-operation, but I want men who have records and confidence in their own ability; Illinois and Missouri territory. H. Behlke, 722 Chestnut, Room 619.

MEN—Put out samples, take orders of established routes; $75 weekly guaranteed; earnings $25 weekly. 15 N. Broadway.

MEN—3, with or without experience; salary and prospects furnished. North St. Louis Ford Dealers, 7916 N. Broadway.

MONEY-BACK PRIVILEGE—BIG MONEY New proposition with a new idea; changeable ads; nothing like it on the market; first man out earned $124 in two days; responsible rated company offers exclusive advertising proposition; unlimited possibilities; protected territory; experience unnecessary. Electric Ad-Clock Co., 559 Jackson, Det. 19-A, Michigan.

OPPORTUNITY to make unusual large commission selling trading stamps to merchants; position permanent; call Monday, 9 to 11 a. m. Room 618, 208 N. Broadway.

REPRESENTATIVE—To sell table pads and hot dish mats. Write Chas. A. Brewer & Sons, Englewood, Chicago, Ill.

STARTLING NEW money-making invention; sells for $2.95; does work of $100 machine; every housewife wants one; big commission. Household Utilities, 549 Washington, Chicago.

WANTED—Man with clothing experience to represent Davis custom-tailored men's and ladies' suits in this locality; full page Esquire advertising, free cloth; insurance, 10 other outstanding features, complete, finest, fastest-selling line in Davis history. Write R. B. Davis Tailors, Dept. 37B, Cincinnati, O.

YOUNG MEN—To sell fireworks. Apply at once Barney's, 10th and Washington.

HELP WTD.—MEN. WOMEN OPPORTUNITY
Established office, now in new location and able to serve both county and city, invites mature men and women who own and operate automobiles to call for an interview between 9:30 a. m. and 4 p. m.

Our offer of remuneration and assistance to you is made after careful analysis of the needs and desires of our personnel who contact the public, through giving their counsel in real estate, sales and purchases.

We direct and supervise all individuals who are accepted into our institution.

H. & K. REALTY CO., INC., 5316 Natural Bridge.

LARGE and well established florist in nearby Southern city wants experienced sales people and designers; do not apply with less than one year's experience. Box T-252, Post-Dispatch.

MEN OR WOMEN—2 direct selling good proposition, for appointment, call FO 8651.

HELP WTD.—WOMEN, GIRLS

NOTE — Those answering advertisements are cautioned not to enclose stamps, references. Copies serve the purpose and avoid possible loss of valuable originals.

APPRENTICE—For beauty shop, some experience. 2717 Sutton Hl. 9297.

APPRENTICE—For beauty shop. Apply Ray's, 821 Locust.

APPRENTICE—For beauty shop. 2610 Chippewa.

APPRENTICE—Teach beauty culture for services. Box A-20, Post-Dispatch.

APPRENTICE—Good finger waver. Call Monday, 3202 Cherokee st.

ARTIST MODEL—For occasional posing; give full description, age, occupation; if possible, submit snapshot with self addressed envelope. Box E-354, Post-Dis.

HAND IRONER—For ladies' clothes; experienced. Lange Laundry, 2004 S. Jefferson av.

BEAUTY OPERATOR—Thoroughly experienced, capable of assuming charge of shop. Call Sunday morning between 9 and 12 in person. 3842 Keokuk.

BEAUTY OPERATOR—Experienced in finger waving and permanent waving; steady work. D'Arline Wessendorf, Warrenton, Mo.

BEAUTY OPERATOR—Steady work; no permanent waving; must be good finger waver; Marinello preferred. Wander Beauty Shop, 1253 N. Kingshighway.

BEAUTY OPERATOR—Expert finger waver; steady position; good salary. South St. Louis following. Call LAclede 4653 before noon.

BEAUTY OPERATOR—Allround. Call at 3624 Olive, between 1 and 3 p. m. Sunday. FR. 7326.

BEAUTY OPERATOR ASSISTANT—Small shop; state experience, age, salary, education. Box A-121, Post-Dispatch.

HELP WTD.—WOMEN, GIRLS

BEAUTY OPERATOR—Good finger waver; year-round job; good working conditions. Apply Monday, Beauty Mirror, 3958 West Florissant.

BEAUTY OPERATOR—Experienced, know how to finger wave. Frances Beauty Shop, 4815 Delmar.

BEAUTY OPERATOR—All around manicurist. Call Friday, Saturday and Sunday morning, 704 Holland Bldg.

BEAUTY OPERATOR—Experienced; excellent opportunity for advancement; good salary. Call Monday, MUlberry 2566.

BEAUTY OPERATOR — Steady position; straight salary. Apply Ray's, 7274 Manchester.

BEAUTY OPERATOR—Experienced, capable manicuring shop; state age, qualifications, salary. Box N-124, Post-Dispatch.

BEAUTY OPERATOR—Steady; must have 2 years' experience. 4102W Lee.

BEAUTY OPERATOR—Experienced; AI finger waver. Call Sunday, PR. 9430.

BEAUTY OPERATOR — 403 Commercial building.

BOOKKEEPER-TYPIST — 22-30; experienced; $85-$90. BUSINESS SERVICE, 37 Years Chemical Bldg.

BOOKKEEPER—State experience and salary expected. Box E-302, Post-Dis.

BRIDGE PLAYER Wtd.—Good, to receive some training to teach bridge evenings; preferably with college education, cultured, age 30 to 39, single; please write fully regarding qualifications, employment, etc. Box N-358, Post-Dispatch.

CHINA PAINTING AND ACID ETCHING —Hand; experienced only. MISSOURI STATE EMPLOYMENT. (no fee.) 319 Garrison.

CHECKER—Experienced, coffee shop, downtown Paddock hotel; reference; age limit, 35. Box W-268, Post-Dispatch.

CHICKEN PICKERS—100 colored; experienced. Monday morning,

ROOMS FOR RENT—South

McREE, 3640—Sleeping rooms; private home; no other roomers; phone.

MAGNOLIA, 3500A—Cool sleeping, housekeeping rooms; furnished, unfurnished; reasonable.

MICHIGAN, 6817—Sleeping rooms, large comfortable; hot, cold water, electric fan.

NICHOLSON PL., 1775—1st floor, small sleeping room; conveniences.

OREGON, 1715—Housekeeping; sink, bath, phone; $3 week.

PENNSYLVANIA, 1615—2 front housekeeping rooms; sink, electric refrigerator, washer.

PENNSYLVANIA, 1735A—Nicely furnished; private home, board optional. GR.8211

PESTALOZZI, 3450—2 sleeping rooms. PR. 5223. Call until 12 Sunday.

PORTIS, 3157—Nice, large double unfurnished front room; upstairs; light and airy; private residence; neatly furnished.

RUSSELL, 3616—Large, well furnished, cool, desirable ication; garage; reasonable.

RUSSELL, 2034—Cool, atttractive room for, discriminating gentleman; private; breakfast optional.

RUSSELL, 4040—2 neatly furnished housekeeping; adults only.

RUSSELL, 3920—South room; excellent meals; two men or couple employed.

RUSSELL, 3644—Cool, quiet, south room, twin beds, best food.

RUSSELL, 2853—Single housekeeping or sleeping; phone, washer.

RUSSELL, 4061—2 nicely furnished front; sink; private entrance; adults.

RUSSELL BL., 3965—Furnished rooms, with or without board.

RUSSELL, 4219—Neatly furnished light housekeeping; Frigidaire; reasonable.

RUSSELL, 3931—Front room, 2 windows, door to porch, $3.

SHAW, 3911—Large front sleeping room; clean and cool; nicely furnished; twin or double beds; ladies preferred.

SHAW, 3836A—Attractive sleeping room for one or two; bus, cars.

SHAW, 3803—2d floor; west; cool; nice southern exposure; adjoining bath.

SHENANDOAH, 3902A—Rooms, furnished or unfurnished, sleeping or housekeeping; reasonable.

SHENANDOAH, 2805A—3 nice rooms; electric free; bath; 2 adults, $16.

SHENANDOAH, 3669A — Housekeeping room; well arranged; phone; reasonable.

SHENANDOAH, 3643—1 large light housekeeping room.

SHENANDOAH, 3622—Large housekeeping room, with sink; also large sleeping.

SHENANDOAH, 4067—Light housekeeping; private bath. PR. 3846.

ST. VINCENT, 3131—Large housekeeping or sleeping room, mostly private, $3.

TEXAS, 2848—3 furnished rooms in cottage; with garage; couple or employed girl.

THIRTY-EIGHTH, 4450—Room in owner's home; board optional; garage.

UTAH, 1957—3 rooms, bath, complete; private entrance; gas, electric; $7.

VIRGINIA, 6632—Furnished room with kitchenette; gas and refrigeration.

VIRGINIA, 4263—Beautiful, large, furnished room for 2.

WILMINGTON, 1211—Gentlemen; owner's home; quiet, adult; sleeping porch.

WYOMING, 3640A—Newly furnished sleeping room, private, reasonable; someone employed. PRospect 1726.

WYOMING, 3664A—Nice clean rooms; private family; near Grand.

WYOMING, 4268—$6.50 week, twin beds, private home, telephone.

WYOMING, 3523A—Sleeping room; half block off Grand; gentleman. LA. 6850.

ROOM—Furnished; share kitchen; reasonable; lady employed; south; reference; lady living alone. Box N-14, Post-Dis.

ROOM—Newly furnished sleeping; garage; reasonable; private family. RI. 6183.

ROOM—Private home; lady. GRand 6461.

Southwest

KINGSHIGHWAY, 5427 S.—Attractive bedroom, kitchen, sink; south exposure; private home; reasonable. FL. 2952.

KINGSHIGHWAY, 5200 So.—Large room for 2; home privileges. FL. 7162.

McCUNE, 6442—2 furnished rooms and bath, for housekeeping, sink, hot water, porches, washer, nice for couple. ST. 1673.

MITCHELL, 6923—2 rooms, furnished for housekeeping; adults only.

West

BARTMER, 5714—South, twin beds, also single, ladies employed, private.

BARTMER, 5835—Unfurnished or furnished; also housekeeping rooms.

BARTMER, 6128—2 furnished front housekeeping rooms; also 1 room.

BAYARD, 736—Front room; 2d floor, complete for housekeeping; adults.

BLACKSTONE, 1325—Attractive sleeping; gentlemen; private; bus, MU. 1866

BOYLE, 1726—Room and kitchenette, refrigeration, $4.

CABANNE, 5135—Unusual second-floor housekeeping apartment; refrigerator; garage; couple.

CABANNE, 5070—Modern, clean, cool; private home; adults. FO. 5049.

CABANNE, 5141—Kitchen and living room, very desirable; 1 adults.

CABANNE, 5353—Attractive; twin beds; private porch; finest food. FO. 0705.

CABANNE, 5025 — Single efficiencies, sink, hot water, refrigeration; adults.

CABANNE, 5047 — South front sleeping room, kitchen privileges.

CABANNE, 5333 — Two rooms, furnished apartment; sleeping room; garage.

CABANNE 5153 — Front room, southern exposure, board optional. FO. 0979.

CATES, 51xx — Large; congenial surroundings; board optional. FO. 1726.

CATES, 6049—Nice light single room; fan; $3; gentlemen; private home; garage.

CATES, 5116—2d front housekeeping; fan, washer; $4; ½ week free; adults.

CATES, 5098A—Light housekeeping; refrigeration, fan; private family.

CATES, 5027—2 furnished and 2 unfurnished.

CATES, 5550—2 large rooms; housekeeping; sink, gas range; $5.

CATES, 5156—Unusually nice clean housekeeping room, private, $3.50.

CENTRAL, 1011A—Nice rooms; ½ blocks to park; employed; reasonable.

CLARA, 1322—Two large connecting, furnished; $6 per week.

CLARA, 5xx—Large southeast room, twin beds, private. RO. 4536.

CLARENDON, 720—Attractively furnished front room, convenient to transportation; gentleman only.

CLEMENS, 5942—Young lady employed; good food; continuous hot water.

CLEMENS, 5555—Nice housekeeping rooms, water, range, fan, homelike; $3.50.

CLEMENS, 5956—Private home; meals if desired.

DELMAR, 5565—Third west; 2 rooms; $3, $4. RO. 3169.

CLEMENS, 5668—Well furnished rooms, bath, surroundings. FA. 8862M.

CLEMENS, 5629—Room, kitchenette; studio couch; fan; $5.50; adults. CA. 8510J.

DE GIVERVILLE, 5860—Beautiful 1 or 2; private; Jewish. CAb. 4639W.

DE GIVERVILLE, 5752—Room, adjoining sleeping porch; twin beds; girls employed.

DELMAR, 6251—2d floor east, newly furnished; gentlemen; private; very desirable.

DELMAR, 4114-4343—Housekeeping; decorated; sink; parking; phone; $2.50 up.

DELMAR, 3874—Room in exchange for household services.

DELMAR, 5155—Sleeping room, twin beds, for 1 or 2, phone, maid service, fan.

DELMAR, 5243—3-room suite; bath, refrigeration. Key at 5250 Delmar.

DELMAR, 4052—Cool, clean, furnished sleeping, $2; housekeeping, $2.50, $3.

ENRIGHT, 5148—2 connecting; southern exposure; housekeeping; sink; neatly furnished; employed couple or persons; reasonable.

ENRIGHT, 5119—2 front; southern exposure; clean; sink; adults. FOrest 0432.

ENRIGHT, 5164—Double room; good food; convenient to cars, busses; $5.

ENRIGHT, 5239A—South front sleeping room, private home.

ENRIGHT, 5077—Sleeping for 1 or 2 employed; private family.

ENRIGHT, 5338 (Apt. C)—Large south room; excellent meals; very reasonable.

ENRIGHT, 5830—Lovely connecting or single rooms; couple or gentleman.

ENRIGHT, 5251—Attractive room for 1 or 2; board optional; fan, car, bus.

ENRIGHT, 5190—Cool, clean sleeping room, $2.75; convenient to car.

ROOMS FOR RENT—West

ENRIGHT, 5083—Lovely 2-room housekeeping suite; hot, cold water.

ENRIGHT, 5916—South room for gentleman; garage optional.

ETZEL, 5890 — South; front; lady employed; private home; call 1 to 6.

EUCLID, 3064 N.—Sleeping single, $3; twin bed, $4. Maryland-Taylor car.

EUCLID, 760 N.—One light, shady room; $2.75; ladies only. ROsedale 1827.

EUCLID, 617 N.—Rooms, newly decorated. FO. 2485.

EVERGREEN, 1424—2 nicely furnished front 1st floor, lights, gas, bath.

FOREST PARK, 4471—Large, cool front room, adjoining bath, beautifully furnished, nurses or couple. JE. 9310.

FOREST PARK, 4511—Kitchen; southern exposure; 3 baths; conveniences; adults.

FOREST PARK, 4381—2 rooms 2d floor, front, $6.50, others.

FOREST PARK, 4317—Room and small kitchenette, refrigeration, conveniences.

FOREST PARK, 4916—Night room; clean bed; water; reasonable.

FOUNTAIN, 4957A — Desirable rooms, sleeping, housekeeping. RO. 0986.

GOODFELLOW, 1276—3 very clean unfurnished rooms; modern conveniences; private; heat, lights, phone furnished.

GOODFELLOW, 704A—Room; attractive; southern exposure; gentleman only.

GOODFELLOW, 1264—Efficiency, private bath, everything furnished; $6.

GOODFELLOW, 1225—2 or 3 furnished or unfurnished, adults.

GRANDEL PL., 3717—2 rooms; running water; private home. JEfferson 5786.

HAMILTON, 1320—Ideal bungalow efficiency; private bath, entrance, everything furnished.

HAMILTON, 5xx—Furnished room in apartment; gentleman. PA. 2887W.

HAMILTON, 924A—Newly furnished small front, $1.75; large, $2.50.

KENSINGTON, 5101—Sleeping rooms, single, double, well furnished, ventilated, comfortable $2-$3; excellent transportation. FO. 2727.

KENSINGTON, 5112—Rooms, furnished and unfurnished, sink, stove; adults only.

KENSINGTON, 5048—1, 2 or 3 room housekeeping suites; electric refrigeration; sleeping; owner.

KINGSHIGHWAY, 926A N.—3 unfurnished, gas, electric and heat furnished; upstairs or down.

KINGSHIGHWAY, 1256 N.—Lovely large front, $2.50 single, $4 double; private home.

LACLEDE, 4361—Two well furnished housekeeping rooms; sink, linens laundered.

LEWIS PL., 4523—Large housekeeping; private porch; linen; Page-Taylor car.

LINDELL, 4058—Large 2d floor front room and kitchenette, furnished; refrigeration, furnished, sink, gas range, phone; Lindell bus, Sarah car; reasonable; adults.

LINDELL, 4256—2d floor apartment, lovely large room, newly decorated, all new furniture; inner spring mattress; front single room, porch.

LINDELL, 4058—2d floor front room, kitchenette, furnished; gas range, sink, refrigeration furnished; phone; Lindell bus, Sarah car; reasonable adults.

LINDELL 4014 — COOL SLEEPING ROOM; 2D FLOOR; QUIET HOME. FR. 4694.

LINDELL, 4256 — 2d floor apartment, southern exposed room, new innerspring mattress, kitchenette, Frigidaire.

LINDELL, 4643 — Large, cool apartment suite; sleeping porch; also room; reasonable; 1 block of park.

LINDELL, 4048—Large front room; air-conditioned.

LINDELL, 4254 (Apt. 3)—Large, cool south room. FRanklin 2407.

LINDELL, 4343—First east; large, light, cool room, adjoins bath; convenient.

LINDELL, 4021A—South front, 4 windows, running water, twin beds.

LINDELL, 4062—Connecting housekeeping; 1 or 2 couples; also sleeping.

LINDELL, 4343—First east, large, light, cool room, adjoins bath.

LINDELL, 43xx—Attractive, large room; gentleman; garage. JE. 2373.

LINDELL, 4365—Room, with private bath, very desirable; garage.

McPHERSON, 4027—Marquette apartment; furnished; large bedroom and kitchenette; adults.

McPHERSON, 4724A—Clean housekeeping rooms; refrigeration; adults; southern exposure.

McPHERSON, 4304—3d floor apartment, 2-room efficiency; airy; Frigidaire, washer; newly decorated.

McPHERSON, 4547—South sleeping room, nicely furnished, all conveniences.

McPHERSON, 4612—2d floor front; running water; near bath; gentlemen.

MAPLE, 5452—3 large first or 3d floor rooms, private bath, electric, ice, garage, reasonable.

MAPLE, 5566—2 large, south; newly decorated housekeeping; adults; reasonable.

MAPLE, 5123—Front, southern exposure; conveniences, reasonable. FO. 4908.

MAPLE, 4921—5 rooms; light; decorated; good furnace. CA. 8751W.

MAPLE, 5186—Beautiful 2 or 3 room apartment; unfurnished; adults.

MAPLE, 5064—2 nicely furnished rooms for light housekeeping.

MAPLE, 5048A—South bedroom, kitchen, sink. Also sleeping, adults.

MARYLAND AV.—Cool, quiet home; furnished or unfurnished rooms; newly decorated; business women; reasonable. FR. 5850.

McALLAN, 4609A—Large, cool room, kitchen privileges optional. FO. 9697.

McPHERSON, 4447—Large cool front room; twin inner spring beds; private home; breakfast optional.

McPHERSON, 4514—Nice cool room, bath, twin beds, southern exposure.

McPHERSON, 4956—2 furnished rooms, 3d; southern exposure; refrigeration.

McPHERSON, 3943A—Sleeping room; gentleman; fan; $4.50. JEfferson 3758.

McPHERSON, 4242—Desirable sleeping room. JEfferson 3049.

McPHERSON, 4950A—1 or 2 housekeeping rooms, also sleeping.

McPHERSON, 4480 — Attractive sleeping room, southern exposure, reasonable.

McPHERSON, 4362 — Room, attractive, housekeeping; adjoins bath; refined home

McPHERSON, 3950—2-room, south, front apartment suite; refrigeration.

MINERVA, 5213—2 unfurnished housekeeping, adults, adjoining bath.

OLIVE, 4448—Large unfurnished room; steam everything; $3 per week.

PAGE, 4443—1st floor room; also basement room; low rent.

PAGE, 4643A—2 light housekeeping rooms; no other roomers.

PAGE, 4573—Southern exposed furnished rooms; clean; car, bus; adults.

PAGE, 5200A—Exchange one unfurnished for cooking; one evening meal.

PERSHING, 73xx—Large, cool, south room private family. CAbany 4081J.

PERSHING, 4469—Bedroom, private family, convenient, couple or gentleman.

PERSHING, 6927—Gentlemen preferred; private family.

RAYMOND, 5111—Attractive suite; all conveniences; refined home.

RAYMOND, 5217—Beautiful first-floor suite, $5.50; sleeping, fan, $2.

RAYMOND, 5063—Attractive room for 1 or 2; good home cooking.

RAYMOND, 5164—Cozy 2d front room; working girl or couple; no dogs.

RAYMOND, 5108—Desirable 2d floor suite; also single housekeeping.

RIDGE, 5075—2 light second floor front housekeeping; water; also sleeping.

SKINKER-PERSHING—Hotel rooms with bath; $5, $6, $7 week; coolest location in St. Louis. CA. 0830.

VERNON, 54xx—Large, cool front rooms in private family; all conveniences; gentlemen only. ROsedale 0923.

VERNON, 5352—Light housekeeping, 1st floor; southern exposure; water.

VERNON, 5549—2 or 3 housekeeping; sink; newly decorated; reasonable.

VERNON, 5508—Housekeeping suite, range, sink; newly decorated; clean.

VERNON, 5188—Attractive south room; 3 men; $2 each; board optional.

VERNON, 5416—3 small connecting front, well furnished; Frigidaire; sink.

VERNON, 5414—2 housekeeping rooms, complete, private bath; 2 or 3 adults.

WASHINGTON, 4532—Large front room; in-a-dor bed; running water in room; also front hall room.

WASHINGTON, 4375—Light housekeeping room, range, hot water; reasonable.

WASHINGTON, 4728—Housekeeping and sleeping rooms; neatly furnished.

WASHINGTON, 5907—2d floor west, airy, twin beds, connecting bath; private.

WASHINGTON, 4374—Furnished rooms; private bath; refrigeration.

ROOMS FOR RENT—West

WASHINGTON, 4930A—Attractive, large, nicely furnished; 1 or 2; near bath.

WASHINGTON, 4641—Sleeping room for gentleman with water in room.

WASHINGTON, 5138—Attractive southern room with board; 2 ladies.

WASHINGTON, 4960—South room; private bath; $5; single, $3; refined.

WASHINGTON, 4740—1 or 2 large housekeeping; 1 sleeping; reasonable.

WASHRINGTON, 4951—Hall room for gentleman; nicely furnished.

WASHINGTON, 5220—Desirable front room, private home; employed guests.

WASHINGTON, 5026—Housekeeping optional in all rooms, $3.50 up.

WASHINGTON, 5026—Clean, pleasant rooms; housekeeping optional; $3.50 up.

WASHINGTON, 5106—2 room suite, second sleeping porch, refrigeration.

WASHINGTON, 4926—Light housekeeping rooms.

WASHINGTON, 4447—Nicely furnished 2d floor south front room.

WASHINGTON, 4554—Connecting rooms; also single; reasonable. FO. 2463.

WASHINGTON, 4266—Lovely 2-room suite 1st floor; refrigeration; $30 monthly.

WASHINGTON, 4330—2 south rooms, nicely furnished; sink; conveniences.

WASHINGTON, 5133—Convenient location.

WASHINGTON, 4107—Housekeeping; hot water in room, linens, phone, $3.

WASHINGTON, 5093—Nicely furnished 2d floor south front room; reasonable.

WASHINGTON, 4505—Apartment E, large front, twin beds; men; private.

WATERMAN, 5153—Large, attractive, well ventilated; exceptional accommodations, adjoining bath; refined private family. FOrest 5815.

WATERMAN, 5089—Unusual rooms for gentlemen only; tub and shower baths; excellent surroundings. Cool, airy. FO. 2244.

WATERMAN, 5141—Pleasant, clean; nicely furnished; breakfast optional; private; reasonable.

WATERMAN, 5xxx—Large room, adjoining bath, furnished or unfurnished; adults. FO. 8630.

WATERMAN, 5143A—Lovely south; employed people; private home. FO. 9571.

WATERMAN, 5111—Lovely large housekeeping room, sink, range, fan, $4.50.

WATERMAN, 52xx—Large airy room, private; gentleman. FO. 0028.

WATERMAN, 5280A—Newly furnished, breakfast; fans; employed; $4. FO.7275

WATERMAN, 5156—Cool room; convenient location; reasonable. FO. 1429.

WELLS, 5087—Nicely furnished sleeping, southern exposure, reasonable. RO. 0276.

WELLS, 5223—2 nicely furnished cool rooms, all conveniences, Frigidaire, adults

WESTMINSTER, 4126—Room, kitchenette, water; clean; reasonable; furnished, couple; adults.

WESTMINSTER, 4536 — Complete furnished housekeeping, sink, Frigidaire, reasonable.

WESTMINSTER, 4152—Large room, kitchenette; southern exposure; $3.50; hall $1.50.

WESTMINSTER, 4052—Newly decorated efficiency; cool, quiet; adults.

WESTMINSTER, 4258—2-room suites, sleeping; newly decorated; reasonable.

WESTMINSTER, 4533—1st floor room with kitchen; cool; reasonable.

WESTMINSTER, 4048—Something nice; room, kitchenette; water; near bath; $5.

WESTMINSTER, 4531—Large south front room, $2.50. FOrest 3964.

WESTMINSTER, 4609—1st-class 2-room suite; also cozy sleeping.

WESTMINSTER, 4144—Reasonable, cool, connecting housekeeping, sink, linens.

WESTMINSTER, 3939—2d floor housekeeping room; water; near bath.

WESTMINSTER, 4136—2 rooms, quiet home; refrigeration; adults. FR. 6088.

WEST PINE, 4218—Private bath, decorated, furnished, unfurnished; reasonable

WEST PINE, 4484—Beautiful connecting front rooms, meals optional, garage.

WEST PINE, 4149—Clean, cool, quiet basement room; good bed.

WEST PINE, 4319—First floor, housekeeping, kitchenette, $4; third floor, $2.50.

WEST PINE, 4326—Lovely room, kitchen, water, linens, radio, garage, $5.75.

WEST PINE, 4111—Large housekeeping, connecting; water; sleeping, $2.50-$4.50.

WEST PINE, 4488—Cool; lovely home; employed; good meals; reasonable.

ROOMS—2 light housekeeping, clean, comfortable. CA. 2211R.

ROOM with private bath and entrance. RO. 2992. FO. 2144.

ROOM—Attractive south, with sunroom, overlooking park. FO. 1373.

ROOM—Lovely front, in private apartment, gentleman only. FO. 0390.

ROOM—Cool; south; shower; private home; gentleman preferred. PArkview 2859W.

ROOMS IN SUBURBS

BELLEVUE, 23xx—Room, two, breakfast optional; convenient to cars. HI. 2047.

WEBSTER—Two rooms; nicely furnished; comfortable; private home; well located; garage. Webster 1826.

WESTMORELAND, 76xx—Gentleman, private bath, garage, breakfast. PA. 4903J.

ROOMMATES WANTED AND APARTMENTS SHARED

WOMEN Wtd.—2 or couple, to share furnished apartment with business woman, University City; prefer Christian Scientist. Box E-173, Post-Dispatch.

PERSHING, 5536—Will share my 5-room apartment, 1 or 2 business women. RO. 6369.

SHARE furnished bungalow, reasonable, convenient, transportation, refrigeration. CAbany 9035W.

SHARE 3-room flat; lady; csare for child for employed mother. 2240A Nebraska. GRand 6088.

LOVELY apartment for employed girl; convenient location; reasonable. FO. 9686.

GIRL—Employed; twin beds; southern exposure; air-conditioned. FO. 7730.

GIRL—To share lovely apartment, reasonable. FOr. 4219.

GIRLS or couple to share apartment; private; $5. FO. 8039, 4181 Delmar.

BEACON, 4917—Woman, share cottage; refrigeration; $5 week. EV. 4179.

YOUNG LADY — Share bedroom apartment; West; reasonable. HI. 0058.

EMPLOYED GIRL, share apartment; own room; fan, maid. GRand 2028.

2 GIRLS—Share apartment. FO. 4754.

BUSINESS woman share beautiful, cool apartment; reasonable. RO. 1208.

PERSHING, 5510—Gentleman; share attractive apartment. RO. 3061.

WASHINGTON, 5297—Lovely room, excellent meals, lady roommate.

YOUNG LADY—To share apartment; references exchanged. PA. 4080J.

YOUNG LADY—Single room with board, full apartment privileges. CA. 0306M.

CHILDREN WANTED TO BOARD

WANTED—2 school children to board, July and August. Write Mrs. J. W. Richmond, Irondale, Mo.

CONVALESCENT HOMES

CONVALESCENT HOME—Wonderful care, private room; reasonable rate. RE. 4642

DAY, night care for aged, invalid; conveniently located. ST. 3681.

ROOMS WANTED

ROOMS Wtd.—3 or 4 housekeeping, in residence of refined Protestant family; furnished or not; 3 adults; good references; convenient location. Box E-390, Post-Dispatch.

MAN wants furnished room with bath and laundry in quiet neighborhood (central or south), no rooming house. Box N-103, Post-Dispatch.

ROOM—Girl, sunroom or sleeping porch and bedroom, vicinity Grand-Arsenal. PR. 1142 between 11 and 1 Sunday.

ROOM and garage; West End or county; gentleman; references exchanged. Box A-145, Post-Dispatch.

ROOMS Wtd.—3, unfurnished, with porch; refined lady employed; reasonable. Box A-315, Post-Dispatch.

ROOM Wtd.—Quiet; kitchen privileges; lady employed; west. Box N-109, P.-D.

ROOMS AND BOARD WANTED

ROOM AND BOARD Wtd.—Refined employed couple; private home; west. Box N-359, Post-Dispatch.

BEDROOM—Adjoining living room, west; 2 college men. Box N-122, Post-Dispatch

ROOM AND BOARD—Employed mother, care small child. Box A-156, P.-D.

GENTLEMAN desires room, breakfast, private home. Box N-200, Post-Dispatch.

MISCELLANEOUS FOR SALE

3 DAY SALE

MONDAY, TUESDAY AND WEDNESDAY

AWNINGS

Complete Ready to Hang

30 in. wide $1.10
36 in. wide 1.20
42 in. wide 1.30
48 in. wide 1.45

Porch or Drop Curtains
PORCH AWNINGS
As Low As $1.90
As Low As $5.25

MODERNIZE WITH THESE

5-FOOT RECESS BATH TUB $33.75 Less Fittings

TOILET OUTFIT Complete With Oak or Mahogany Seat. $13.45

PEDESTAL LAVATORY 20x24 Less Fittings $15.45

SALE MONDAY, TUESDAY AND WEDNESDAY

BATH BRACKET LIGHT With Pull-Chain Socket 72c

KITCHEN UNIT 79c Complete With Keyless Socket

GARDEN HOSE 50-ft. section, heavy moulded, with couplings. $2.95

PORTABLE SHOWER Complete with curtain and slip-on faucet attachment $3.29

60-Inch Double Drain Apron Sink $29.95 Less Fittings

Galvanized HOT WATER TANK Guaranteed 85 lbs. working Pressure; 30-gallon capacity $5.95

EXTENSION LADDERS Fir Sides Hickory Runs Per Ft. 30c

Single Ladder Per Ft. 27c

SAND HOT WATER HEATER Double Copper Coil $4.95

We Ship Anywhere; Freight Added

ROOFING

FLAT OR STEEP ROOFS REPAIRED

NEW ROOFS APPLIED

Get Our Low Prices

We Use Ford Guaranteed Roofing Products

Free Estimate . . . No Obligation

PHONE APPLIED ROOFING DIV. PA. 1000

Easy Terms!

UP TO 3 YEARS TO PAY

If you haven't the ready cash for needed repairs, don't put it off any longer. See Hill-Behan about their easy monthly payment plan. This service will cover labor as well as all necessary material.

POULTRY NETTING

2" Mesh No. 19 Gauge—Heavy Galvanized

24 Inch High Per Roll. $1.69

36 Inch High, per roll — — $2.39
48 Inch High, per roll — — $3.09
60 Inch High, per roll — — $3.89
72 Inch High, per roll — — $4.49

. PRICED IN 150 LINEAL FOOT ROLLS .

HILL-BEHAN

Our Stores Are Conveniently Located

5 STORES

Store Hours: 7 A. M. to 6 P. M. Daily

SARAH & EASTON JEfferson 2492 — 6500 PAGE PArkview 1000 — 8440 ST. CHARLES ROCK ROAD Winfield 0077 — 4458 GRAVOIS Riverside 3800 — 1527 N. 14th St. CEntral 1620

LUMBER FOR EVERY PURPOSE

COMPLETE LINE OF PUMPS $31.75 COMPLETE

Our Engineering Department Will Solve Your Pump Problems.

Our Showroom Will Convince You Send for Descriptive Literature

HOUSE PAINT, $2 value, gallon — — $1.49
WHITE LEAD, first quality, 100 lbs. — $10.80
AIR CONDITION YOUR HOME, as low as — — $85

Laundry Tubs, 2 part — — — $10.75
Septic Tank; steel; 200 gallon $17.50
Extension Ladders, new — — $16.75
Portable Shower, complete — — $3.50
Shower Stall, galvanized — — $17.95

Automatic Water System

1119 CHESTNUT GA-2324 Independent PLUMBING & HEATING SUPPLY CO

USED PIPE

Fence Posts
Clothes Line Posts
Columns
Culverts
Water—Oil—Gas

Joe Goldstein & Sons Pipe & Supply Co.

2125 OLIVE ST. PHONE CH. 0198

MISCELLANEOUS WANTS

ALUMINUM, copper, brass, lead, junk; radiators, batteries. 1200 Gratiot. CE. 4636

ARCOLA HEATERS Wtd.—With radiators, pipe, tanks, boilers, bargains. 3635 Laclede

BATHTUB Wtd.—Built-in type, pedestal lavatory, sinks, furnaces, boilers, radiators, oil burner, tanks, heaters. 3635 Laclede.

CONVERTER and transformers wtd. 3124 S. 7th. PR. 9967.

USED GRANDFATHER CLOCK Wtd.—Give description and price in letter; no phone or personal calls. Address Advertiser, 516 Beaumont st.

MISCELLANEOUS FOR SALE

ARMY COTS, $1

2000 bought from Government.

MOUND CITY 1928-30 Franklin.

ASHPITS—Galvanized, corrugated. American Iron Co., 6189 Minerva. MU. 6522.

BINOCULARS—Field glass; guitars; typewriters; radios; percolators. 4135 Easton.

CAMERA—Camera lenses 5"x7" F:4, 5, $30; "Dagor" $35, 3¼x5½ Graflex F:6, 5 lens $40, need 8x10 view and speed graphic. 3916 Labadie.

CAMERAS — Unredeemed; electric fans, fishing tackle. Pearlman, 1701 Market.

COMPRESSOR UNIT—In operation; a good buy. 218 S. Taylor.

CONCRETE MIXER—½ sack, and butcher fixtures. 7912 Ivory. RI. 3377J.

COT COVERS—Fit army folding cots; strongly reinforced, 12-oz. canvas, 95c LEROY TENT CO., 3438 S. GRAND.

FANS, electric, irons; typewriter, guitar, books, dishes, EV. 5830.

FREE FERTILIZER. — Call 4900 North Second st.

GOLF CLUBS—5 irons, Hagen's woods; 3 matched, good bag. PA. 4662W.

INVALID WHEEL CHAIRS—Beds, commodes, crutches, etc. JE. 1768. 4219 Olive

JUGS, bottles and fruit jars, large supply. 1408 N. 17th st.

MIRRORS—4½x4½, 4½x6, in frames, $10. 3959 West Pine.

NEW and rebuilt power mowers; see new power cut Moto-Mower, only delivered. Kirk Keller, Craig road, Creve Coeur Mo. WEstmore 326.

NORGE BROILATOR—One, good condition, cheap. Call Monday, GAr. 7518.

Used—PIPE—New
Valves and Fittings.
Garden Hose
25-ft. lengths with couplings — $1.10
50-ft. lengths with couplings — $2.15
Clothesline Posts $1.25 Each
Air Hose, ¼" & 5-16" 4c Per Ft.
SCHWARTZ SALES & HDWE. CO.
1305 N. Broadway. GArfield 1505

USED STRUCTURAL STEEL
FOR BUILDING PURPOSES
I-BEAMS, ANGLES, CHANNELS, RODS
PIPE FOR ALL USES; ALSO FITTINGS
Reconditioned and Guaranteed
TANKS, BOILERS, RADIATORS, ETC.
OUR PRICES AND SERVICE SATISFY.
WOLFF PIPE & IRON CO.
120 TYLER. CENTRAL 5150.

PIPE USED
Cut and Threaded to Any Length.
Valves—Irrigation Supplies
Clothesline Posts, Aluminum Painted.
NAT AGRUSS PIPE & HDW. CO.
703 S. BROADWAY. GA. 3825.

WOOD BOXES
Have 250 25x19x20 and 24x17x15 inch wooden boxes; ideal for shipping. LA. 8562.

MISCELLANEOUS FOR SALE

WE GIVE EAGLE STAMPS

HOT-WATER HEATER AT 50% SAVINGS!

Our special constructed Dome-Top Water Heater will Guarantee you Always from 40 to 500 gallons Hot Water per hour at less than ½ your present cost. *Limited Quantity* 40 Gal. Per Hour $6.95

New Factory Close-Outs
52-INCH STEEL SINKS
Slightly Imperfect
Acid-Resisting
$17 Val. $8.95
60-Inch Sink — — — $9.95
Fittings Slightly Extra

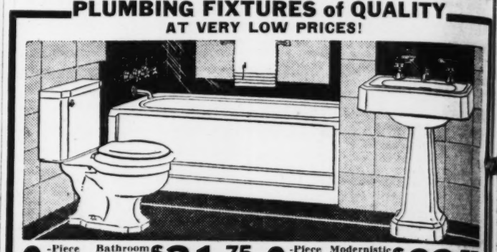
Trade in Your Old Plumbing Fixtures

THRIFT HARDWARE & SUPPLY CO.

MAIL ORDERS FREE PARKING — 4556 EASTON AVE. THE WHITE BUILDING — FOREST 6230 WE DELIVER

OPEN THURS. AND SAT. EVENINGS TILL 9 P. M.

PLUMBING FIXTURES of QUALITY AT VERY LOW PRICES!



3-Piece Bathroom Outfits (Toilet, Wash Stand and Bathtub) $31.75 Less Trim

3-Piece Modernistic Bathroom Outfits with Wall Lavatory. Low as $63.75

MODERN SINKS—42 to 60 inch sizes—at very low prices

We Ship Anywhere! Freight Added. We Guarantee All Merchandise.

KOPMAN BROS. 2014 FRANKLIN AVE. GArfield 8227

PAINT FOR LESS SAVE AT THE FACTORY — *Write or Ask for Our Catalogue*

Aluminum Paint. Certified grade. Per gallon	$2.30	Gold Bond House Paint. Lead, zinc, linseed oil. Per gal.	$2.10
Certified Floor Enamel. Eight beautiful colors. Gallon	$1.95	Certified Decorative Enamel. One coat covers washable walls.	$1.95
Certified Varnish. Best outside 4-hour Spar. Gal	$1.85	Varnish Stain. Six beautiful colors. Gallon	$1.85
Mill End House Paint — — —	85c	White Lead Composition. 100 lbs.	$9.90
Asbestos Roof Coating, 5 gals. at	$1.09	Interior Enamel. Per gallon	65c
Pennsylvania Motor Oil, 5 gals. at	43c	Certified 4-Hour Enamel. Qt.	65c
Super Tech Motor Oil, 5 gals. at	29c	Varnish Stain. Gallon as low as	$1.25
Special low prices on oil in drums.		Varnish Stain, 5 gallon as low as	$1.20
Linseed Oil. Per gallon	90c	Oil Stains, 4 colors. Gallon	$1.35
Turpentine. Per gallon	50c	Barn Paint. Red. Per gallon	75c
Transmission Oil, 5 gal. at	26½c	Flat Wall. Best grade. Gallon	$1.55
Cup or Gun Grease, 100 lbs.	$4.00	Old Masters Flat Wall. Gallon	$1.85
Axle Grease, 25 lbs.	$1.13	Stucco and Cement Paint. Gallon	$2.10
Household Fly Spray. Gal. can	64c	Shingle Stain. Per gallon	$1.05
Stock Dip. 5-gal. can. Per gal.	32c	Wood Preservative. Per gal.	38c

1012 S. 4th St. Louis, Mo. GArfield 3639 — **QUALITY PRODUCTS CO.** 10th & Brady Ave. East St. Louis, Ill. EAst 9307

Free City Delivery—Mail Orders

USED Plumbing and Heating Supplies

GUARANTEED Closet Outfits SAVE 50% $11.95 Comp.

USED BATH TUBS
AI CONDITION AS LOW AS — — $6.95

SALVAGE WRECKING & SUPPLY CO.
4563 Easton Ave. FO. 6220

TRUNK—Wardrobe; excellent condition, $8. FOrest 8933.

UMBRELLA TENT—Never used; waterproof; size 11x9½. 5781 McPherson. Phone FO. 4531.

UMBRELLA TENT—Auto refrigerator, camp stove, like new. 4531 Clarence.

VACUUM CLEANER BUSINESS—Quitting; standard make vacuum cleaners, $5 up. 4642 Alexander.

WALL TENT—7'x9', khaki waterproofed canvas, with poles, stakes and ropes, $9.90; other sizes low prices. LEROY TENT CO., 3438 S. GRAND.

WARDROBE TRUNK — Like new; lawn mower; portable oven; very cheap. 3526 Magnolia.

WAREHOUSE TRUCKS — Approximately 30; 4 wheels, revolving; will sacrifice, $5 each. Melman Fixture Co., 818 N. 7th.

WATER HOSE—215 feet, 1¼-inch, 10c per foot. Call after 6 p. m., 4949A Lansdowne. FL. 7605.

WINCHESTER GUN—Model 12, 16 and 20. 8613 Elgin.

WINE BARRELS—Kegs, press. 3663 Blaine av. GRand 2643.

MACHINERY FOR RENT

AIR COMPRESSORS—Boilers, boiler feed pumps, centrifugal pumps, crushers, pulverizers, hoisting engines, steam engines, belt hoists, electric hoists, gasoline hoists, hand winches, etc., for sale or rent. SCHELLHORN ALBRECHT MACHINE CO., 721 N. 2d st., St. Louis, Mo.

MACHINERY WANTED

WE BUY MOTORS

Any size, type, description. MEYERS, EV. 4418. — 5756 Kennerly.

WE buy garage, sheet metal, machine shop, woodworking, printing equipment, motors. Segal, 907 Market. GA. 7897.

ALL kinds machinery; tools, motors wanted. Schorr, 1601 Market. GArfield 8937.

ENGINE—Pump and tank wanted, for farm; or light plant, electric pump if cash bargain. Box A-370, Post-Dispatch.

WANTED—Filling station pump, tank, air compressor and greasing equipment. A. F. Blase, 802 Paul Brown Bldg.

SHEET METAL TOOLS Wtd. — Brake, square shears, etc. CA. 8037W.

MACHINERY FOR SALE

AIR COMPRESSORS, electric motors, iron working machinery, 8-ft. square shear, gasoline hoisting outfits, vertical firebox boilers, W. C. Johnson & Son's Machy. Co., 1211 Hadley.

MACHINERY FOR SALE

Farm Machinery

GRAIN BINDERS — Different sizes and condition; reasonably priced; open Sunday; phone Tri-City 2137. Gieszelmann Bros., Allis Chalmers Sales and Service, U. S. Route 67, Nameoki, Ill.

SAFES

REBUILT fire and burglar proof safes; vault door; bought and sold. Expert service. Howe Scale Co., 3001 N. Broadway.

SAFES and safe cabinets; large selection; like new; at great savings in price. BENSINGER, 10th and Market.

STORE AND OFFICE FIXTURES

Wanted

Desks Wanted — GA. 8145

For Sale

DALTON ADDING MACHINE—Coin wrapping, counting machine, Burroughs electric 10-bank, typewriter; perfect; sacrifice. EVergreen 4979.

ALL types of store equipment on hand, or new, made to order. Reliable Fixture Co., 823 N. 8th st.

AMMONIA COMPRESSOR—Frick, 6x6; also brine tank, 8x6x14 ft., with coils; bargain. C. E. Hoffman, 705 Olive st.

AUTO PARTS BINS—10 sections; steel; slightly used; a real buy. BENSINGER, 10th and Market.

BAKE OVEN — Middleby-Marshall; size 100; used; sell for $150. BENSINGER, 10th and Market.

BAKERY FIXTURES—Cake mixer and other equipment. St. Louis Flour Co., 604 S. 7th.

BAKERY FIXTURES—Hobart oven, coal, gas; pans, boiler, 1900 Locust.

BARGAINS in new and used bakery, cigar, candy cases, counters, wall cases, office railing, tray tops for bargain counters; about 70 feet solid walnut leather upholstered wall settees, novelty boxes; all in good condition; must sell at once as we need warehouse space. H. Pauk & Sons Mfg. Co., 1317 N. 15th.

BAR FIXTURES

Largest selection of bars and bar supplies in all styles and prices; several used bars on hand at real bargain prices. Do not fail to see these real values.
BENSINGER, 10th and Market.

BOTTLE BOXES, COIL BOXES

Sinks, steam tables, griddles, equipment to order. 1415 Franklin. GA. 8966.

BUTCHERS & GROCERS

SEE OUR SENSATIONAL VALUES in repossessed or new equipment. Self-contained electric display cases, coolers, grinders, scales, registers, etc.; terms. STERN FIXTURE CO., 700 Delmar.

Butcher—Grocer Fixtures

Real bargains in used rebuilt coolers, electric cases, grinders, scales, blocks, etc. BENSINGER, 10th and Market.

BUTCHER BOX—6x8, $75; meat blocks, $12.50; coffee mill, $10; grinder, $17.50; display case, $25. Peerless, 1900 Locust.

BUTCHER MEAT DISPLAY BOX—8 ft. Hussmann. Apply 6426 Ridge.

CARBONATOR—3 tables, 12 chairs; barbecue oven; cheap. 3342 Indiana.

CASH REGISTERS

10,000 SECONDHAND
NATIONALS AND REMINGTONS
AT BARGAIN PRICES
Cash Paid for Old Registers
THE NATIONAL CASH REGISTER CO.
1112 OLIVE CEntral 3060.

Cash Registers—Rebuilt

Nationals, Burroughs and Remington Makes
500 TO CHOOSE FROM
For any kind of business; guaranteed for one year; rebuilt; reconditioned; bargains. BENSINGER, 10th and Market.

CASH REGISTERS—At lower prices, guaranteed 1 year; terms; service. Argo Cash Register Co., 819 N. 8th. CEntral 7030.

CHAIRS AND TABLES

RENTED AND SOLD
For sale 200 Vienna chairs, bought from Columbian Club; cheap.
MOUND CITY, 2928 Franklin. CH. 4775

CHAIRS AND TABLES—All styles and kinds; new and used; also outdoor. BENSINGER, 10th and Market.

CARBONATOR—Liquid; ni good condition; cheap. Riverside 1310. 7800 Ivory.

COFFEE and meat grinders, several, a. c. and d. c. 3305 S. Broadway. LA. 8751.

Desks & Office Equipment

BOUGHT—SOLD—RENTED
42-inch oak salesmen's desk — — $17.50
MOUND CITY, 1928 Franklin. CH. 4775.

DESKS, OFFICE FURNITURE

Used, reconditioned; very large selection; desks, tables, chairs, files, bookcases, safes, etc.; bargains.
BENSINGER, 10th and Market.

DESKS—FILES—CHAIRS

Complete outfitters; new and used equipment at lowest prices.
STERN FIXTURE CO., 700 Delmar.

DESKS, OFFICE FIXTURES

Bought—Sold—Priced Right. GA. 8533.

HOLSTEIN FIXTURES, 1001-03-05 N. 6th

DESK—Mahogany, and chair to match; Royal typewriter; like new. 1418 Biddle.

DESKS—Bookcases, tables; used. Cheap. 301 S. Jefferson av.

DESKS—Two, roll-top, bargain. 3305 S. Broadway. LA. 8751.

DESK — Sample steel secretary desk at cost; also Kardex cabinets. CE. 0702.

DISPLAY CASE—6-foot, porcelain, 2-shelf top display and bottom storage; complete with machine; used 1½ years; price $325. Hussman Distributer Co., 1927 Washington. CE. 9494.

DISPLAY CASE — 6-ft., with coil; good condition; $100; terms. McCray Ref. Co., 1915-17 Washington. CE. 6343.

DRUG STORE OUTFIT—Complete, including drug and tobacco wall cases, electric soda fountain, back bar, candy case, wrapping counter and prescription back bar; all complete; beautiful mahogany finish; at extremely low price. BENSINGER'S, 10th and Market.

DRUG STORE FIXTURES—COMPLETE fountain; bargain. FR. 7250.

DRUG STORE FIXTURES—No fountain equipment. 609 N. Grand.

DRY GOODS FIXTURES—Show cases, electric sewing machine. 2900 Hebert.

DUPLICATORS—New postcard stencil type, $7.50, with supplies. CH. 8813. Bond Equipment, Commercial Bldg.

ELECTRIC BUTCHER BOY—And store fixtures; price reasonable. 2741 N. Vandeventer.

ELECTRIC SLICER—Like new; cost $200, sell $65; dishes, stools and back bar. 3533 S. Spring.

ELECTRIC FOUNTAINS—Ice cream, cabinets, tables, chairs. Peerless, 1900 Locust.

FLORIST BOXES—Several to select from; sell cheap. Peerless, 1900 Locust.

GAS RANGES — BROILERS
Large exhaust fans, sinks
Steam tables, kitchen iceboxes.
Coffee urns, etc.
Must be sold immediately.
MISSION INN,
Grand at Magnolia. JE. 4755.

GLOBE FIXTURE CO.

STORE FIXTURES
700 Franklin Av. CH. 3933

ICE CREAM FREEZER—Electric, 3 gallons, with ice crusher. 2733 Cherokee.

KARDEX cabinets, visible binders, numbering and stamp machines, etc. CE. 0702.

LOCKERS — 500; filing cabinets, desks, chairs, safes. Peerless, 1900 Locust.

MEAT DISPLAY BOX—12-ft.; electric; must sell; cheap. 101 N. 15th.

NATIONAL CASH REGISTERS,
ELECTRIC; FIELDS, INC.,
7319 MANCHESTER. ST. 3590.

NATIONAL Electric Cash Register and Toledo scale; cylinder type. 8141 Olive St. WY. 0252.

NEW 4-drawer steel filing cabinets, $11.95 each. Phone GRand 3752.

RANGES FOR HOTELS AND RESTAURANTS

800; gas or coal; any size; standard makes; new and rebuilt, best values to be had. BENSINGER, 10th and Market.

RATHSKELLER BAR—Clothing, racks, motors, pumps, cash register. 3635 Laclede.

RESTAURANT, sandwich shop fixtures, back bars, counters, stools, tables, chairs, booths, ranges, steam tables, cigar cases, fans, linoleum, chinaware, glassware, silverware, new or used; bargains.
BENSINGER F. S. CO., 10th and Market.

RESTAURANT, sandwich back bars, stools, chairs, tables, sink, $7.50; dishes, gas or coal ranges, restaurant boxes, ice or electric, $25. Peerless, 1900 Locust.

RESTAURANT OUTFIT—Repossessed; sell for balance due; terms.
STERN FIXTURE CO., 700 Delmar.

STORE AND OFFICE FIXTURES

For Sale

FOOD DISPLAY CASES
New 1937 Models
Frigidaire
Flowing Cold-Air Conditioned
Beautiful models. All sizes and styles; for butchers, grocers, delicatessens, dairies, etc. Porcelain throughout, stainless steel bottom.
SEE THESE REAL VALUES
Convenient Terms
BENSINGER'S
10TH AND MARKET BLVD.

OFFICE FURNITURE

RECONDITIONED AND
FLOOR SAMPLES
2—66" Walnut Executive Desks.
2—Walnut Rev. Chairs.
2—Walnut Leg Chairs.
1—4-Drawer Steel Letter File.
1—3-Drawer Steel Letter File.
There Are Always Bargains at
S. G. ADAMS CO.
412 N. Sixth St. MAin 2215.

OFFICE FURNITURE

NEW OR USED
Desks — — — — Bookcases
Tables — Adding Machines
Chairs — — — Typewriters
Files — — — Mimeographs
Safes — — — Kardex Systems
6 Floors for Your Selection
JORDAN-SCHEID CO.
S. E. Corner 7th & Market, CE. 4343

ALL KINDS of fixtures, complete for taverns, butcher, grocery, delicatessen, restaurant, confectionery, drug store, etc.; must reduce large stock; cash or convenient terms.
MELMAN FIXTURE CO., 818 N. 7th.

Used Electric Cases

A real opportunity to pick up a bargain in slightly used electric display cases, one 12-ft. G. E., one 12-ft. McCray, one 8-ft. and 12-ft. Super Cold; cash or terms. BENSINGER, 10th and Market.

RESTAURANT COUNTERS—$10; stools, 75c; cigar cases, tables, 95c; chairs, 75c; registers, sinks. New Franklin, 809 N.7th

SCALES—Several Sanitary computing, also other makes; bargain. 3305 S. Broadway. LAclede 8751.

SCALES—Counter type, platform, various sizes and makes; guaranteed accurate. BENSINGER, 10th and Market.

SCALES—Platform, counter and factory. LA. 8751, 3305 S. Broadway.

SODA FOUNTAINS — All-electric, Liquid Carbonic make; 20 to 50 gal. capacity, in very good condition; real bargains. BENSINGER, 10th and Market.

ONE Servatore display soda cooler; reasonable. 4300 N. Broadway.

STEAM TABLE—Small gas plate, counter; cheap. 201 S. Jefferson av.

STEAM TABLE—8-foot; good condition. 200 N. Vandeventer.

STEEL FILE — New, 4-drawer, $10.95; desks, chairs, tables. 809 N. 7th st.

TABLES—6; bolted legs; 32x48; good condition. Owner, 5714 Bartmer.

TABLE—Very fine walnut; suitable for executive. 3925 Fillmore.

Beauty Shop Equipment

BEAUTY SHOP EQUIPMENT—A. c.; real buy. PArkview 0253J.

Beer Equipment

BAR FIXTURES

New, used tavern, restaurant, grocers, meat market equipment bought, sold exchanged; see our new all-purpose Hussmann-Ligonier display case; self-contained unit; stainless steel bottom.
A. WOLFF FIXTURE CO.,
1026 MARKET. CHESTNUT 6839.

REPOSSESSED BARS

OUR LOSS IS YOUR GAIN
All sizes, styles; used and new bars and equipment; low prices; easy terms.
STERN FIXTURE CO., 700 Delmar.

ALL KINDS OF FIXTURES; BIG BARGAINS IN NEW AND USED STOCK; TERMS; SEE THE VALUES AT THE HOUSE OF RICKENSOHL
827 N. EIGHTH. CENTRAL 2065.

BARS—40 sets to select from; as low as $40; other fixtures. 1900 Locust.

BEER BOX—With coil; double connection; $20. Heidel, PR. 8400 evenings.

FIXTURES BELOW COST—Cases $3 up, beer boxes $10, counters $3 up, tables $1, chairs 50c, bakery back bar $20; everything must go. 807 N. 8th.

CHAIRS AND TABLES
For taverns and gardens.
ANTON BEFFA & SONS,
1240 N. Jefferson. CE. 3320.

GARDEN CHAIRS, TABLES

All Styles—Wholesale—Also Rented.
NATIONAL CHAIR, 301 S. 1st. CE. 0168.

ONE 3-cylinder beer drawing Draft-Rite complete with faucet and coil, box with stainless steel front and chain. Underbar Cooler Corp., 2800 N. 9th.

TAVERN—Back bars, $35 up; beer boxes, $25; bottle boxes, $7.50; chairs, 75c; tables, 95c. New Franklin, 809 N. 7th.

Office Appliances

CARDVERTISER—Elliot, for exchange or sale. Box N-67, Post-Dispatch.

Plumbing Supplies

6-INCH DRAIN TILE—8c ft.; 4-inch drain tile, 4½c ft. 3922 Jennings road.

Commercial Refrigeration

CARRIER
REFRIGERATION
"46 YEARS EXPERIENCE"
Taverns, Restaurants, Foods Products, Florists. ¾ to 40 Tons and Up.
SEARS AND PIOU
814 S. Vandeventer FR. 2414

DISCONTINUING refrigeration department; all cases and units must be sold. 3834 Market.

ELECTRIC refrigerators, compressors, motors, freezing coils, meat, fish display counter, coolers, ice cream cabinets, beer cooling units; save 30 per cent; all makes, sizes; terms. 919 Chouteau.

GROCERY REFRIGERATOR—McCray, 8 glass doors, $125. McCray Ref. Co., 1915-17 Washington. CE. 6343.

KELVINATOR beverage cooler; used only 2 weeks; just like new; very cheap.
SOUTH END HARDWARE,
2861 Gravois. PRospect 4044.

REFRIGERATORS—One medium and one large; McCray, restaurant and grocery; reconditioned; at a bargain. McCray Refrigerator Co., 1915-17 Washington. CE. 6343.

REFRIGERATOR Wtd.—With ¼ horsepower unit or larger. Must be cheap. Box W-195, Post-Dispatch.

TYPEWRITERS

TYPEWRITER PRICES REDUCED

Underwoods, 19; Royals, $21; Remingtons, $18; new portables, $40; why pay more. Largest stock in St. Louis. Free Trial. ST. LOUIS CO., 718 Pine. MA. 1162.

WE RENTALS LOW

SPECIALIZE RATES
ONLY LATEST MODEL MACHINES
FLETCHER TYPEWRITER COMPANY.
MAin 0843-44 806 Pine St.

PORTABLE TYPEWRITERS—New and rebuilt standard Underwood, Royal and Woodstocks, sold on $1 weekly payments. St. Louis Typewriter Ex., 718 Pine st. MA. 1162. Free trial.

RENT late model Woodstock typewriter, 3 months $5; apply rental on purchase; new or factory rebuilt models.
WOODSTOCK, 214 N. 6th. GA. 0641.

UNDERWOOD, Royal typewriters, $20-$50. Rentals 3 months, $5. Free trial. St. Louis, 718 Pine st. MA. 1162.

RENTAL rates lowered, all makes, American. 817 Pine st. CHestnut 0340.

Unusually attractive rooms with and without board are for rent —now advertised in the Room and Board Columns of the Post-Dispatch.

BICYCLES—MOTOR CYCLES

For Rent

MOTORCYCLES Wtd.—Any condition; new and used parts; pistons, cylinder grinding. Ballak, 1115 Chestnut st.

BICYCLES—For rent. 422 N. 2d st., St. Charles, Mo.

For Sale

BICYCLE.

28-in. boy coaster, $5; also others. Ray Cycle Co., 2333 S. Grand. PR. 8497.

BICYCLE—And washing machine; both excellent condition; cheap. 3119A Norwood.

BICYCLES—Boy's and girl's, practically new; very reasonable; please do not call Sunday. 5335 Ridge. FO. 6207.

BICYCLE—Boy's; 28-inch, in good condition. 5226 Raymond av.

MOTORCYCLES—New, used; easy terms. Indian Co., 2117 Olive.

MOTORCYCLES—30-45 Harley; good condition. 5536 Labadie av. MU. 5607.

MOTORCYCLE—'30 Indian; sell or trade for car. 4931 Arlington.

MOTOR CYCLE—1933 Harley, like new; cheap. 2544 Bell.

RACER—B. S. A.; good condition; $18. 3954 Westminster.

SPECIAL bargains on late model motorcycles; high allowances on trade-ins; complete stock new 1937 model Harley Davidson; all colors; easy terms. Harley Davidson Co., 1409 Olive. CH.0166

BOATS AND MOTORS WANTED

CANOE Wtd.—Reasonable. Call GR. 0270 or 3891 Wyoming.

OUTBOARD MOTOR Wtd.—25x32 h. p.; good condition; cheap. Box E-376, P.-D.

BUILDING MATERIAL

Wanted

BUILDING MATERIAL Wtd.—Will pay cash. 4903 Jennings rd.

For Sale

USED Building Material



LUMBER—BRICK—I-BEAMS — PIPE HEATING—BOILERS—RADIATORS—TANKS — PLUMBING FIXTURES

Real Bargains—Save Money
ST. LOUIS IRON & SUPPLY CO.
1532 Clark Ave. GA. 9058

New White Pine Porch Sash

1' 8"x3'11"	6 light glazed	$1.27 each
2' 4"x3'11"	9 light glazed	$1.85 each
2' 7"x3'11"	9 light glazed	$1.95 each
2'10"x3'11"	9 light glazed	$2.07 each

Wall Board
⅜" Plaster Board,
Per 100 Ft., $3.85
½" Insulation Board,
Per 100 Ft., $4.50
Wall Board,
Per 100 Ft., $2.50



ANDREW SCHAEFER
COL. 0375-6. 4300 Natural Bridge.

AALCO WRECKING & SUPLY CO., INC.
10 lbs. per yards to serve you.
BUILDING MATERIAL, ALL KINDS
BRICKS, LUMBER, ETC.
13TH AND CHOUTEAU. GA. 6655.

ALL FLOORING—Sheeting and ceiling on our yard, $10 per 1000; short lengths, 2x4s, 1x4 and 1x6 ft.; standard lengths, 2x4s, 1½c lineal ft. 617 Hawk.
WALDRON WRECKING CO.

BRICK AND LUMBER

ESCHMANN, 21st and Chouteau, GA. 6279

BRICKS—100,000, used, hard; must be sold at once. See Mr. Miller Main and Chestnut.

BRICK—185,000; 100 Russell, $5. Bobbitt, EAst 870.

BRICK—200 thousand; cheap; lumber, all dimensions. Call FRanklin 7899.

BRICK—500,000 hard face, heavy timber flooring, 3x8. 3308 Chouteau.

BRICK—Good, $4 per thousand, delivered. Waldron Wrecking Co., 617 Hawk.

FIREBRICK—Lumber, Rothenhoefer, CH. 0164. 1716 Case av.

GARAGE—2-car, sectional; bargain if moved at once. 617 Hawk.

LUMBER—No. 1, 2x10, 12, 14, $30 1000. RI. 5550, 4438 Chippewa.

LUMBER—All dimensions; doors, windows; cheap. 2520 S. Eleventh.

AALCO WRECKING & SUPPLY CO., INC.
Two large yards to serve you.
WE HAVE ALL YOUR NEEDS.
BRICK, LUMBER, ETC.
Laclede at Compton. JE. 4755.

CLOTHING WANTED

HIGH CASH Prices for Men's Suits, Pants, Shoes, Ladies' Clothing. CA. 5206. Auto calls.

WANTED Badly. Men's Clothing, Tools, Trunks, Shotguns. Auto Calls. SQUARE DEAL, 903 MARKET. CH. 6334

CLOTHING FOR SALE

MEN'S TROPICAL SUITS, Sanforized; sizes 34 to 44; job lots; $4 to $5.75; other clothing; no dealers. Schindler, 1958 Wyoming.

REGULAR army officer's uniform and equipment, reasonable. Box E-178, P.-D.

FANS FOR SALE

FANS $3.95
Ceiling Oscillating Pedestal
Terms—$1.00 Per Week and Up
Retail and Wholesalers
STAFFELBACH & DUFFY, 918 Franklin

Fans Airplane Ceiling Oscillating Pedestal
All Sizes in Standard Makes
New and Rebuilt—Best Values
BENSINGER'S
1009 Market.

KEEP COOL WITH KISCO
Most complete line of fans built in St. Louis—exhausters, attic fans, air movers and the new "patented" air recirculator.
Phone JEfferson 3800.

COMPLETE stock new and used fans and air movers, reasonably priced. Call JEfferson 7550.

ALUMINUM AIRPLANE FAN BLADES. Guards, bases, etc. Ballak, 1115 Chestnut.

AEROPLANE FAN—Large, like new; sacrifice $12.50. Beauty Shop, 3855 Delmar.

AIRPLANE FANS—Make your own; blades, $1.25; guards, $1.75; motors, $3; ceiling fans, $11.50. 1601 Market.

AIR CIRCULATING and airplane, $15 up. Arlington, 5532 Easton. RO. 9401.

CEILING FANS—D. c., $5 each. 2730 La Salle.

CENTURY AND HUNTER FANS — All sizes. See this 26" Airspreads, finest and quietest, attractively priced; open evenings. Meehan Elec., 3407 S. Jefferson at Cherokee.

EMERSON—54-inch ceiling fan. Big 18-inch exhaust fan; several desk fans. CO 3796M.

EMERSON 16-inch oscillating fans, d. c.; perfect condition, $12. Miller's, 111 N. 6th st.

FANS—All kinds, cheap, like new; fix or trade. 1340 Hodiamont. CA. 9563.

FANS—3 18-inch D. C., $8 each, good condition. Mitzi, 5003 N. 12th.

FANS—All kinds, cheap. Sherman Park Furn., 5040 Easton.

FAN—30-inch, Airplane; sell for half price. H. A. O'Rourke, 5471 Gravois.

FAN—18", almost new; cost $36, sell $16. 4451 Delmar.

24-INCH airplane blades, $1; airplane fans, parts. 2115 Clark.

HORSES AND VEHICLES

For Sale

CARLOAD MULES — Mares, colts, fresh from the country. 2216 Biddle.

DOUBLE HARNESS—New, $17; used, $9 set; collars, 2031 Market.

FARM MARES—2, one in foal; 2 farm horses. 1710 Telegraph rd.

FARM HORSE—Big, young, sound; harness; terms. 4108 Manchester.

HARNESS—Farm wagons, mowers, rakes, cultivators, plows, disc. 4224 Evans.

HORSES—2, gentle riding mares, $100 each; also saddles, single and double harness. LaKue, Geyer rd., ¾ mile south Clayton rd.

HORSES—I own 4 horses, wish to sell at a price. GArfield 7341.

HORSES, mares and mules. Art Britton, 5 miles west of Kingshighway on Gravois.

MARES—Team of black; well matched, with harness; cheap. 1906 N. 10th.

MARE—Small, or pony; cheap. 1134 Angelica. CO. 0518M.

MULES — Team, very good; must sell. S. J. Walton, 8561 Page, Winfield 1540.

PONIES—Sell or trade. Parkview Amusement Co., Chain of Rocks Park.

RIDING SADDLES — Bridle and collars; used harness. 4057 Chouteau.

SADDLE MARE—$45; horses, mules, colts, sell or trade; 100 to select from. Gumbo Stock Farm, Olive St. rd. at Gumbo.

SHETLAND PONY and saddle; reasonable. 4222 N. 20th st.

TEAM MARES—$85 mare $25. Wagon, harness. 1318 N. 22d st.

TWO young farm mares; 1200 lbs.; one with colt week old; 2 young farm horses. 1710 Telegraph rd. Riverside 3677.

POULTRY, BIRDS

POULTRY AND BIRDS WANTED

BROILERS Wtd.—¼ to 2 lbs.; pay premiums. Florissant, Mo., Route No. 1, Box 117-B.

CANARIES—Wanted for cash; also Parakeets, parrots, etc., from everywhere. Pet Shops, 31st and Olive.

POULTRY & BIRDS FOR SALE

Baby Chicks For Sale

WE have 5000 chicks consisting of white, brown and buff leghorns, white, barred and buff rock; reds, dark Cornish, black giants and light Brahmas; also turkeys and ducklings. ILLMO HATCHERY, 6th and Converse av., E. St. Louis, Ill.

BABY CHICKS—White rocks, week old; 1 and 1½ lb. springers. Sanitary Poultry Co., 3811 Easton.

CHICKS — Ducklings, turkeys, Henzler's, Jefferson Barracks. WAtson 4372.

CHICKS—Now and all summer. Heidel, 3940 North Market.

RHODE ISLAND RED CHICKS — White Rock chicks. 8800 Jennings rd.

Pigeons and Pet Birds For Sale

BIRDS—New and different ones can be found here; largest selections. Pet Shop, 3101 Olive.

CANARIES—French blues; also blue and whites; males, $5.95; females, $1.95. Solid whites, males $6.95; females $2.50. English females $2.50. Border fancies, females $1.50; cinnamon females $1.00; roller chopper and combination females, 85c. All these fine for breeding stock, year old. Hundreds and hundreds of canaries on hand, most all kinds. Also linnets, mules, finches, thrushes, parokeets, many different kinds. Love birds, etc. Cages, pet supplies of every description, wholesale and retail. We ship everywhere. National Pet, 31st and Olive.

CANARIES—1937 hatch; one young canary, pkg. bird seed, pkg. sand, bird book, bottle song restorer, cuttle bone and holder, health bird bell. All 7 items including canary with written guarantee for 98c; out of town add 50c for packaging. Pet Shop, 3101 Olive.

CANARIES—And all kinds of birds, cages and supplies, large selection, low price. Central Bird Store, 515 Franklin av.

CANARIES—Radio warblers, choppers, rollers, Harts Mountain, Real singers with written guarantee. 3101 Olive.

CANARIES—Old and young singers, guaranteed. 3213 Meramec. RI. 4776.

CANARIES—Real singers, cages, 90c; supplies and foods of all kinds. Plegge's, Pet Shop, 5173 Easton at Union.

PARROTS—Large selections, young ones also talkers. 31st and Olive.

PARROTS—Excellent talkers. Central Bird Store, 515 Franklin.

TUMBLERS, fantails, homers, runts, bantams. 6702 Smiley. HI. 3954.

Poultry Supplies For Sale

BATTERY BROODER — And incubator, reasonable. sWifton 2061.

AQUARIUMS, FISH, ETC.

AQUARIUM SOCIETY HEADQUARTERS.
4450 CLARENCE.
Baby fishes; most varieties; absolutely free.

Someone Is Seeking Employment

Through the Situations Wanted Columns of the Post-Dispatch Who May Fill Your Need Today

A Postal or Phone Call Will Bring the Worker for an Interview

Or Use a Post-Dispatch Help Wanted Ad to Call the Worker Needed

. . . and now what new Opportunities are to be Found in today's Want Ads?

HOUSEHOLD GOODS FOR SALE



AQUARIUMS, FISH, ETC.

TROPICAL FISH—Large assortment, different kinds. Aquariums, most all sizes. Large selections. Fish foods. Aquarium supplies. Goldfish, from smallest sizes to largest fountain fish. Thousands on hand. Wholesale and retail. Special prices in quantities. Water hyacinths, 5c each, 45c dozen. Water plants, many different kinds for aquariums and pools. We ship everywhere. Pet Shops, 31st and Olive.

TROPICAL EGG LAYERS—Just received; Japanese and domestic gold fish for pools. Follow Big Bend to Newport av., Cornelian north to 521 Greeley. Broesel's, Webster Groves, Mo. Open every day.

VISIT my hatchery and see first successful breeding of angel fish in St. Louis, water lillies, hyacinth, other plants, gold fish, all sizes; moons, swordtails, $1 per doz., reduced prices an all aquariums, daphnia. Vick's Aquarium, 7248 Gravois.

TROPICAL FISH—Free catalogue; 6½-gallon aquariums, $2; 3-gallon, $1; 13-gallon, $3. Zebras, $1 dozen. Beldt's, 2141 Crescent, Wellston.

YOU WILL FIND the largest and finest selection of real imported Japanese Fantails, Calicos, Moors, Lionheads and large goldfish, for outdoor pools, at the Central Bird Store, 515 Franklin av.

MUSICAL

MUSICAL WANTED

BABY GRAND OR SQUARE PIANO Wtd. —For club house, state price. Box N-9, Post-Dispatch.

CELLO Wtd.—Full size, good one; cash. Call Monday. 3819 Easton av.

PIANO Wtd.—Store your piano in exchange for use; good care; no children. Box N-131, Post-Dispatch.

PAY SPOT CASH for baby grand or studio piano. LA. 5900.

MUSICAL FOR SALE

Musical Employment

JEWISH PIANO PLAYER — Wtd.; to write notes. Box N-354, Post-Dispatch.

ORCHESTRA Wtd.—3-piece; night club; steady. Box N-72, Post-Dispatch.

TRUMPET player wants work; young; experienced; day or night. FOrest 0215.

PIANIST—Wants work; solo or orchestra. HI. 9738. Phone Monday.

Tuning and Repairing

EXPERT piano tuning, $1.50, repairing at half price. Work guaranteed; work guaranteed. Riverside 3833J.

PIANO TUNING, $2; repairing, reasonable; guaranteed; conscientious service. M. Feldman, 5016A Oleatha. FL. 4040.

PIANO TUNED—$1.50; guaranteed; 22 years with Beyer & Son. RO. 3816.

Instruments For Sale

JEAZEN VIBRA HARP, $125; orchestra bells, $20; tympani, $25. Silver Bell tenor or Plectrum Banjos, $40; $90 Martin guitar, $50; gold bass saxophone, $75; Boehm clarinets, $15; new 80-bass piano accordion, $70. Tony Pastor, 1001 Pine.

NEW piano accordion, with case, book and complete course of lessons, $19.50. LUDWIG MUSIC HOUSE, 709 PINE.

ACCORDION, $35; 120 base, like new. Thuner, 3844 S. Broadway.

ACCORDION, $35; 120 base; cost $250. Thuner, 3844 S. Broadway.

BASS TUBILE—New, $79.50; P. A. Systems, $39.00 complete. Newell, 1627 S. Broadway.

BASS VIOLIN — Floor sample; $67.50; clarinet, Boehm, $23.75; cornet, Conn, $27.50; drum outfit, $29.50; slide trombone, $17; guitar, $4.95.
LUDWIG MUSIC HOUSE, 709 PINE.

SET OF DRUMS—Excellent condition; reasonable. CA. 6397J.

SWAP—Wurlitzer, 120-bass accordion for yours; you finish payments on mine. Lonergan, 5011 Plover.

TRUMPET—Frosted silver finished, new long model, $25, with case. Monday a. m., GR. 4776.

VIOLIN—Between 150 and 160 years old; according to records; a "Stradivari." Box J-106, Post-Dispatch.

MUSIC LESSONS in violin, mandolin, reasonable rates. 4056 Holly Hills.

TRY our 50c lessons, any instrument. Gibson, Hampton and Lisette.

Pianos and Organs for Sale

10 PIANOS—your choice $10
Pre-Inventory Sale of Used Uprights. Ideal for clubhouse or rathskeller.
BALDWIN PIANO CO.
1111 Olive St Open Evenings

Baldwin - Built Grand
Will sacrifice for balance due. Ask for Account No. 9450. A bargain.
BALDWIN PIANO CO., 1111 OLIVE.

WURLITZER PIANO-ACCORDION—Like new, 120-bass, excellent opportunity to get professional instrument at discount. ROsedale 3736.

PRACTICE up pianos, reconditioned; standard well known makes; $19 and up. Terms. Open evenings. Wurlitzer, 1006 Olive.

APARTMENT SIZE GRAND—Good condition; a real value at $149; terms. Open evenings. Wurlitzer, 1006 Olive.

NEW WURLITZER SPINETTE — Latest model; the new piano sensation; terms; $195. Open evenings. Wurlitzer, 1006 Olive st.

NEW small Sticker upright piano, complete with bench; terms, $165. Open evenings. Wurlitzer, 1006 Olive st.

STEINWAY PIANO—Excellent condition; leaving town; can be seen at 5721 Westminster, Sunday, 9 to 1.

DE KALB grand piano; bargain. 3682 Lafayette av. GRand 2785.

BABY GRAND, $75; cost $700; like new. Thuner, 3844 S. Broadway.

FOUR-STAR Link alto mouthpiece, $10; baritone sax, $125. 4526 St. Louis av.

GRAND PIANO; excellent condition. Bargain for cash.
SLOAN'S, 1167 HODIAMONT.

GRAND—Used; $125; studio; cheap. KIESELHORST, 5851 Easton. Open eves.

PIANOS UPRIGHTS, PLAYERS, Grands. Bargains for cash.
SLOAN'S, 1167 HODIAMONT.

PIANO—Decker; small; $20. Good upright, $12.50; A1 shape. 4146 Westminster.

PIANO—Sacrificing; fine Weber; unusual opportunity. Call Monday and Tuesday; 5127 Persh ing, City.

PIANO—Upright player, cheap. 5270 Genevieve. EV. 4353.

PIANOS, 4 orchestra pitch, 2304 Kienlen. EV. 4013.

UPRIGHT PIANO—Good condition; dandy for child learning, or club; $15; also cook stove. RI. 3469M.

UPRIGHT PIANO—$3; studio spinnet, cheap. Thuner, 3844 S. Broadway.

HOUSEHOLD GOODS

HOUSEHOLD GOODS WANTED

Need Furniture Badly
High prices paid for used furniture. No lot too large or small. CALL US.
GArfield 6228
Sunday and Evenings Call
CAbany 5294.

Furniture Wanted Badly
All Kinds, Contents, Flats, Dwellings
Desks and Office Fixtures
MOUND CITY, CH. 5394

ACE buys furniture, large or small lots; exchange moving. EV. 8168.

BEER STEINS—Wtd.; old timers; good prices. Box N-175, Post-Dispatch.

CASH TOP PRICES PAID
Wanted badly, all kinds furniture, contents flats, dwellings, offices. Prompt service.
SCHOBER, CH. 4889

FO.6219 All kinds furniture wanted for cash or in exchange for moving. Call any time.

FR. 9202 For quick sale, high prices for furniture, stoves, rugs.
BRASCH, INC. 2618 Franklin.

BEDROOM SUITE Wtd.—Prices right; cash; private party. Box A-26, P.-D.

CASH Paid for Used Furniture, Rugs, contents dwellings. PA. 0173J

FURNITURE — Rugs, stoves, cut glass, tools, bric-a-brac. EV. 9414.

FURNITURE WTD.—ANY AMOUNT, ANY PLACE, ANY TIME. PAY CASH. RO. 9053.

FURNITURE Wtd.—No lot too small or too large; call anywhere. CE. 0139.

FURNITURE Wtd. — Contents homes; stoves; anywhere. RILEY, GRAND 0033.

HIGH Prices for Furniture, Stoves, Rugs, etc. For Quick Cash Sale, Call
FR 8277

STOVES — Rugs, books, furniture, any amount, anywhere. ROsedale 8866.

WE pay cash, furniture, rugs, books, tools, glassware. EV. 5580.

SEWING MACHINES

USED Singer dropheads, portables and consoles; all like new; cheap. Singer Sewing Machine Co., 408 N. 6th st. CH. 2338-39.

BARGAINS! DROPHEADS—ELECTRICS NEW OR USED. 2903 CHEROKEE.

SINGERS—Rebuilt, $5, $10, $15, electrics, repairing. 3773 West Florissant.

SINGER POWER MACHINE—Good condition; $20. 1029 Lafayette. GR. 9779

WILCOX-GIBBS—Portable electric sewing machine; including case; perfect condition; reasonable. RO. 0700.

AUTOMATIC REFRIGERATORS

REPOSSESSED
REFRIGERATORS
KELVINATOR — — — — — $69.50
GIBSON — — — — — — — 69.50
COPELAND — — — — — — 89.50
NEW NORGE SPECIAL — — 129.50
WASHERS, $10, $15, $20 up.
MAYTAG, EASY, ABC, NORGE
HOLLAND
1633 S. BROADWAY

UNUSUAL BARGAIN IN GUARANTEED REFRIGERATORS

**1 Kelvinator, $44.50; 1 Norge, all porcelain, $69.50. Open Sunday morning. 1408

TERMS as low as CASH

Open Eves. to 9 P. M.
"Quality Electrical Goods Since 1886"

Brandt's

ELECTRICITY IS CHEAP IN ST. LOUIS

904 PINE



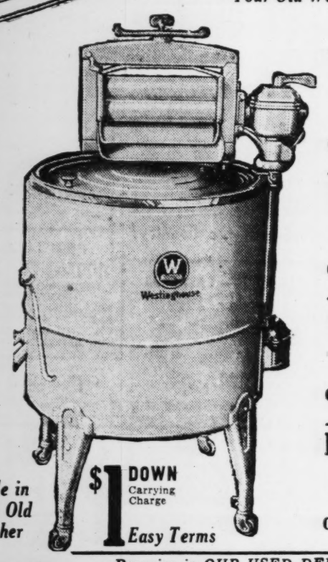
Great Floor Sample Sale!

Gigantic Selection of Famous Make Electric Washers

Save $20 to $50 Each Monday!

Shown here are some of the many bargains — $1 DOWN — *Delivers the Washer You Want*

Trade in Your Old Washer



$1 DOWN Carrying Charge — Easy Terms

Trade in Your Old Washer

Westinghouse *Illustrated* List Price $99 — On Sale Monday **$37**

ONE MINUTE List Price $49.50 — On Sale Monday **$29**

AUTOMATIC Price List $79.50 — On Sale Monday **$37**

DEXTER Double Tub Washer — List Price $169.50 — On Sale Monday **$89**



If you cannot come down to the store Monday — Telephone CH. 9220 for Demonstration

MAYTAG MODEL No. 10 *As Illustrated* List Price $79.50 — On Sale Monday **$57**

UNIVERSAL List Price $74.50 — On Sale Monday **$38**

APEX List Price $79.50 — On Sale Monday **$57**

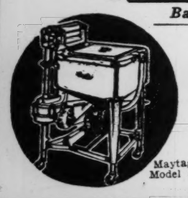
GENERAL ELECTRIC Famous Model PX *As Illustrated* List Price $79.50 — On Sale Monday **$38**

"1900" List Price $99.50 — On Sale Monday **$69**



$1 DOWN Carrying Charge — Easy Terms

Bargains in OUR USED DEPARTMENT



Maytag Model 80

$1 DOWN Carrying Charge — EASY TERMS

Maytag Square Aluminum Tub—Model 80 **$29**

EASY No. H Model **$18**

Thor No. 2 **$19**

Everyone Guaranteed

"OK" by Brandt Electric Company — GUARANTEED 1 YEAR

SATISFACTION GUARANTEED

Choose any Washer, if you are not satisfied we will exchange it for another make within 30 days.

You virtually make your own prices during this great one-day sale

Latest 1937 Model Floor Sample Electric

Refrigerators

Including

HOTPOINT
CROSLEY
STEWART-WARNER
LEONARD
DAYTON



For Example— A Regular $133.50 Family Size Sale Price — **$89**

Long Easy Terms

Carrying Charge

20 Other Sizes and Models to Select From. Savings Up to $50

Electricity Is Cheap in St. Louis!

Brandt's 904 PINE — THE ELECTRICAL DEPARTMENT STORE — 20,000 SQ. FT. OF FLOOR SPACE DEVOTED Over Eyes to G — Exclusively to Sales and Service of Electrical Appliances

---

VANDERVOORT'S Trade-In Store

NEW AND USED HOME FURNISHINGS

112 North 12th Blvd. — Opposite Plaza

MONTH-END SALE FURNITURE-RUGS

Reductions Up to 50%

3—$1.50 New Plate Glass Mirrors, $1.00
6—$1.75 New Table Lamps, Shades, 49c
24—$1.19 21x36 Oval Scatter Rugs, 89c
$39.50 Table-Top Gas Range — $29.50
18—$2.49 New Desk Chairs, Each $1.75
1—$5.95 Child's Desk and Chair, $3.95
1—$7.50 Sample Coffee Table at $4.95
2—$2.95 Sample Card Tables, Ea., 98c
1—$4.95 Used Buffet Mirror for $2.95
2—$59.50 Sample Liv.-Rm. Sets, $44.50
1—$69.50 Sample Liv.-Rm. Set, $49.50
3—$32.50 9x12 New Axminsters, $24.50
2—$39.50 New 9x12 Hook. Rugs, $29.75
1—$24.50 Used 8-Pc. Dining Set, $29.50
6—$1 Odd Kitchen, Dining Chairs, 50c
4—$4.95 Odd Dresser Mirrors at $2.95
2—$9.75 Maple Dressing Tables, $7.50
2—$24.50 New Maple Dressers, $14.75
4—$4.95 Console Model Radios, $2.95
1—$19.75 Frigidaire, as is — $9.75
1—$25 Copeland Refrig., as is $14.75
1—$49.50 Norge Refrig., as is $19.75
2—$9.75 Quick Meal Gas Ranges, $4.95
3—$4.95 Ice Boxes, priced only $1.95
1—$9.75 2-Pc. Living-Room Set, $5.00
1—$4.95 Dresser, oak — $2.50
3—$4.95 Lounging Chairs for $2.50
1—$29.75 Bed-Feat. Sunr'm Set, $19.75
1—$89.50 4-Pc. Used Bed Set, $59.50
1—$24.50 Ivory Color Dresser, $12.75
1—$29.50 New Studio Couch, at $22.50
1—$49.50 2-Pc. Map. Sunr'm Set $24.50
3—$12.50 Attractive Used Rugs, $7.50
1—$89.50 2-Pc. Velvet Liv. Set, $69.50

OPEN NIGHTS TILL 9—EASY TERMS

Small Carrying Charge

COMPLETE HOME OUTFIT $133

SMALL DOWN PAYMENT—No Carrying Charge

ALL THESE EXTRA *Nothing Else To Buy!*
• RADIO • DISHES • SILVERWARE
• UTENSIL SET • COOKING SET
• SHEETS • PILLOW CASES
• TABLE CLOTHS • NAPKINS
• PILLOWS



VERY EASY TERMS
OPEN EVERY NIGHT

Biedermann's EXCHANGE STORE — OPPOSITE MAIN STORE
814 FRANKLIN AVE.

CLOSING OUT STOCK

of Exchange Store

At Extreme Low Prices

Consisting of used and reconditioned

Bedroom Suites
Living-Room Suites
Dining-Room Suites
Breakfast Suites
Odd Chairs
Refrigerators
Stoves
Pictures—Lamps
Mirrors
Rugs

QUANTITY LIMITED — COME EARLY

TRORLICHT-DUNKER

1119 LOCUST ST.



GIGANTIC CLOSE-OUT SALE OF 50 FLOOR SAMPLE LIVING ROOM SUITES

While They Last — Hurry — Hurry — Hurry

$59.50 Velour Bed-Davenport Rebuilt — $12.50
$69.50 Mohair Davenport Rebuilt — $19.50
$79.50 Jacquard Davenport Suite Rebuilt — $29.50
$89.50 Modern 2-Piece Bed Davenport Suite — $49.50
$99.50 Modern Frozette Bed Davenport Suite — $69.50
$125 Mohair Bed-Davenport Suite — $89.50

EXTRA SPECIAL
$19.95 Velvette Rug
(50c per Wk.) 9x12—$9.95

VERY EASY TERMS

ERWIN FURNITURE CO.

1001-5 FRANKLIN AVENUE

OPEN EVERY NIGHT UNTIL 9 P. M.

Warehouse Clean-Up Sale!

Simmons Metal Beds, $3

BREAKFAST SETS, $6.50

Twin Bed **STUDIO Couches, $16.95**

Large Size **Util. Cabinets $1.95**



50—2 & 3 PIECE Living ROOM SUITES $8

BEDROOM SUITES $29

9x12 Linoleum Cut RUGS Yard Goods, 25c sq. yd. — $2.75

Table-White Top **GAS RANGES $22**

ROLL-A-WAY COTS $2.95

OIL COOK STOVES $3.50

OPEN TILL 9 P. M.

PALLO & SONS, Inc., 2921 OLIVE

DAU'S

Specials for This Week

12-Pc. Living-Room Outfit

Consisting of 2-Pc. Mohair Bed-Davenport Suite (1) 9x12 Rug. (1) Pull-Up Chair. (1) Junior Lamp. (1) Bridge Lamp. (1) Table Lamp. (1) Davenport Table. (1) End Table. (1) Smoker. (1) Cabinet Radio. (1) Radio Lamp. All 12 pieces for only **$49**

We Give Eagle Stamps

DAU EXCHANGE STORE
2021 CASS AVE.

BEDROOM SUITES 3-Pc.: Walnut finish. Original value $100. Many Suites to select from. **$25**

ARMY COTS, $1 — 2000 bought from Government

MOUND CITY FURNITURE ★ Open Nights — ★ 1928-30 Franklin, 2000-10 Delmar — Cash or Credit

REMOVAL SALE

DISCOUNTS UP TO 33⅓%
ENTIRE STOCK PRICED TO SELL—NO EXCEPTIONS
MUST CLEAN HOUSE
After 30 Years in One Location
PROSSER'S
NEW AND USED FURNITURE
3220 Olive

AUCTION

Furniture and Household Goods
MONDAY *June 28th, 10:30 A. M.*
MOUND CITY
2000-10 Delmar Bl.

SENSATIONAL VALUES

BEDROOM SET, WALNUT, 4-PC.: $197 VALUE, FOR $74.50
Imported Oriental rugs, 9x12, $29.50; 25 living room suites, $9.50 up; enamel gas ranges, $2.50 up; walnut finished Simmons beds, $1.95 up.
BRASCH, Inc. 2618 FRANKLIN FR. 9202

Furniture Auction
2007-17 DELMAR BL.
TUESDAY, 10:30 A. M.
MISSOURI FURNITURE AUCTION
CEntral 2572—GArfield 6228

Goldman Bros.—Open Nights Until 9

A Guaranteed Value!

"Complete" Home Laundry Outfit

NEW 1937 **EASY** ELECTRIC WASHER

With Complete Outfit!

- 1937 Easy Washer
- Ironing Board
- Laundry Car
- 100 Clothes Pins
- Large Wash Basket
- 2 Drain Tubs
- 100-Ft. Clothes Line
- Electric Iron
- Electric Cord

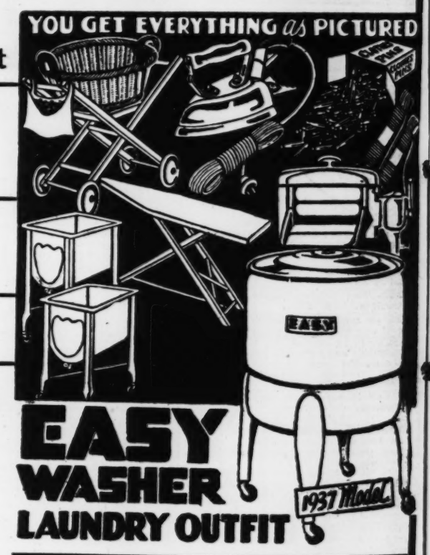
ALL WEEK AT GOLDMAN BROS.

$59.50 Complete

VERY EASY TERMS!

NO CASH DOWN!

YOU GET EVERYTHING *as* PICTURED



EASY WASHER LAUNDRY OUTFIT

1937 Model

We Give You a Beautiful Real China Dinner Set FREE!

With Your Purchase of **$10** *Or Over; Cash or Credit!*



GOLDMAN BROS

1102-08 OLIVE ST. .... ST. LOUIS

Small Carrying Charge for Deferred Payments

KELVINATOR—Kitchen cabinet and 7-piece walnut breakfast set; feaving city. 6683 Washington, Apt. E.

LIVING SUITES, large selection; real bargains for cash. SLOAN'S, 1167 HODIAMONT.

LIVING SUITE—2-piece, down cushion, like new. Ace, 5740 Easton.

LIVING ROOM FURNITURE — Studio couch, new covers, stove. 4145 Labadie.

LIVING-ROOM SETS—Floor samples; bargains. General, 2900 S. Jefferson.

LIVING-ROOM SET—Good, mohair, overstuffed, 2-piece; $10. 5527 Ashland.

LIVING AND DINING ROOM FURNITURE—Moving cheap. 5087 Ridge.

LIVING-ROOM SET—Bedroom set; 4-piece; good condition. 2800 Wisconsin.

LIVING SUITES—Electric washing machines. 3109 Salisbury, GA. 7818.

LIVING, dining, kitchen, bedroom furniture cheap. 8840 Romona, Carsonville.

LIVING ROOM SUITE—2-piece; ice box GR. 7549.

LIVING ROOM—Dinette set. 5718A Easton.

OIL RANGES, $24.50

New Florence 5-Burner; Bargain. KORNBLUM, 4510 Easton. Open Nites.

PIANO—And 5 rooms furniture; no dealers. 6556 Smiley, after 10 a. m.

ORIENTAL RUG—Knabe Grand piano, Brunswick billiard table, bedroom, other furniture. 6316 Waterman.

QUICK MEAL GAS RANGE—Porcelain icebox, bedrom suite, dining set, reasonable. 6045 Washington, PA. 4561M.

SUPERIOR COAL RANGE—Combined utility cabinet; good condition. 3832 Lincoln.

REFRIGERATOR—75-lb. capacity; good condition. 3731 Hartford.

REFRIGERATOR—Alaska, all porcelain; 100-lb. CA. 7919J or HI. 9039.

RUG—9x15 Wilton, like new; taken in on trade of car; must sell today. ST. LOUIS MOTOR SALES, 4930 Easton.

RUGS—Hundreds of all kinds, cleaned and sized. Aalco, 3432 Lindell. Open Monday, Wednesday, Friday, 8:30 p. m.

RUGS—Axminster and velvet. Empire Carpet Cleaning Co., 2241 Gravois.

RUG—9x18; and pad; cheap. 6288 Magnolia.

RUGS—2, 9x12, nearly new, also china cabinet. RI. 790DJ.

ORIENTAL RUG—And antique Persian Iran, 7x14½; bargain. 440 S. Price rd.

RUG—9x12 Wilton velvet; G. E. radio. 7343 Flora, Maplewood.

9x12 ART SQUARES CONGO-LINO KORNBLUM, 4510 Easton. $2.95 Open Nites.

STUDIO COUCH—Almost new; sacrifice. 7358 Drexel. PA. 6043J.

EUREKA VACUUM SWEEPER—Good condition; late model. 2014 Mallinckrodt, dealer.

WALNUT BEDROOM SUITE—3 pieces; innerspring mattress, heavy cast springs; oak dining-room suite, 9 pieces, white enamel gas range. 724 Dover Pl.

WASHER BARGAINS

New 1937 Maytag, Easy, Thor Washers. KORNBLUM, 4510 Easton. Open Nites.

WASHERS—Prima, $6; "1900," $7; ABC, $9; Whirlpool, $12; 9-E, $12; Easy, $16; Maytag, $18; new porcelain tub, faultless, $23. 4119 Gravois.

WASHERS — Maytag, Easy, ABC Thor, $15 up. Gaertner, 3521 N. Grand. FREE HOME DEMONSTRATION.

WASHER—Used very little. 1916 S. Third.

WASHERS—Thor, floor samples. General, 2900 S. Jefferson.

WICKER SET — Heywood Wakefield, 5 pieces; also other furniture. Apply 5404 Queens.

FURNITURE—4 rooms, complete; will sacrifice. 4411 Greer.

FURNITURE—4-room apartment, complete. 7437 Ethel, H. 0929.

FURNITURE—3 rooms, like new; Easy washer and Frigidaire. 4428 Anderson.

FURNITURE—Living room, dinette suite. 3733 Lindell, apt. 301, Sunday, evenings.

FURNITURE—4 rooms, all or part; bargain. 6723 Marmaduke.

FURNITURE—Five rooms, complete; private. GRand 7821.

FURNITURE—5 rooms, leaving, private; can rent flat. 5192 Cates.

FURNITURE—Entire 6-room apartment; like new. 4509 Washington, Apt. D.

GAS RANGE — "Estate," 8-burner, with pastry and bake oven; suitable for large family or small restaurant. SOUTH END HARDWARE, 2861 Gravois. PR. 4044.

GAS RANGES, $24.50

New table top, all porcelain. KORNBLUM, 4510 Easton. Open Nites.

GASOLINE STOVES — Instant lighting; repair, parts. Windhorst, 3341 Market.

GAS RANGES—Magic Chef, floor samples, General, 2900 S. Jefferson.

GASOLINE RANGES

Two only—American kitchennook instant lighting; one-half off regular price. Windhorst, 3341 Market street.

GASOLINE RANGES—Closing out our entire stock of 1936 models at reduced prices. SOUTH END HARDWARE, 2861 Gravois. PRospect 4044.

GASOLINE STOVES, $39.75

New Florence, table top, $89.50 values. KORNBLUM, 4510 Easton. Open Nites.

GAS RANGE—Cost $135, in perfect condition; heavily insulated; white porcelain; take $25. 567 Stratford, University City

GAS RANGES, Q. M., Lorain, $8.75 KORNBLUM, 4510 Easton.

GASOLINE STOVE—Table model, like new; cheap. 4650 Seibert.

GASOLINE STOVE—4-burner, pressure; pedestal wash stand. 3824 Lindell.

GAS STOVE—$6; radio $8. STerling 2897.

GAS STOVES — Day-beds, sunroom sets, carpets. Branscome, 5370 Pershing.

GAS STOVE—Quick Meal; good condition; reasonable. GR. 9843.

GAS STOVE—New, 100; Norge, $69.50. HOLLAND, 1633 S. Broadway.

GASOLINE STOVES—2-burner, $3.75; Sherman Park Furn., 5040 Easton. 1825 S. Broadway.

HOOSIER CABINET—And dresser; good condition; reasonable. 3606 Montana.

HOUSEHOLD GOODS—Furniture; 7 rooms, fine, cheap; breaking up; leaving, 5949 Bartmer.

HOUSEHOLD GOODS—Also radio and wash machine. 3041 St. Vincent.

HOUSEHOLD FURNITURE—And kitchen utensils. 6031 Waterman, 2d east.

ICEBOXES—Odd pieces in kitchen, bedroom, dining-room and living-room furniture; other household bargains. GRAVOIS FURNITURE CO., 2301 Gravois.

ICEBOX—Daybed, rocker, table, bed; sacrifice. MU. 3885.

ICEBOX—100 pounds; good condition. PR. 2375.

ICEBOX—Bohn, 100 lbs., white porcelain, inside and out, $12. 2716A Ann.

INVALID CHAIR—And office chair; cheap. HI. 0489, 1506 Collins.

Elizabeth Hoff Is Bride of E. F. Goltra Jr.

Bishop Scarlett Performs Ceremony at Home of Bride in Springfield, Ill.—St. Louisans Attend Wedding.

MISS ELIZABETH HOFF, daughter of Mr. and Mrs. Alonzo Hoff of Springfield, Ill., and E. Field Goltra Jr., son of Mr. and Mrs. Edward F. Goltra, 4487 Lindell boulevard, were married at 4:30 o'clock yesterday afternoon. They stood in the living room of the Hoff home, 1600 Illini road, while the service was read by Bishop William Scarlett of Christ Church Cathedral, St. Louis, in the presence of a few more than 100 guests, many of them friends of the bridegroom's family who motored to Springfield from here. An informal reception in the garden followed.

White candles in silver candelabra stood on the mantel ledge at either side of antique Dresden vases filled with lilies, snapdragon and baby's breath, and on the floor, at each side of the fireplace, were baskets of white blossoms.

To organ music, the bride, who was unattended, descended the stairway with her father and was joined at the improvised altar by Mr. Goltra and his brother, William Brown Goltra of Chicago, who was best man. During the ceremony the bride's five-year-old niece, Louise Hoff, daughter of Mr. and Mrs. Lawrence Hoff, held her bouquet.

The bride wore a frock of white organza, made with a finely tucked bodice, short puffed sleeves and a long, full skirt, and a circular finger-tip length veil from a bandeau of fresh gardenias. She carried a colonial bouquet of gardenias fringed with lilies of the valley. Her niece was in peach colored handkerchief linen with an English thread lace collar and wore flowers in her hair.

Mrs. Hoff received her guests in a printed periwinkle blue chiffon and Mrs. Goltra's gown was of white lace. Both wore gardenias.

Friends of Mrs. Hoff were invited to cut the wedding cake, which was arranged on an out-of-door reception table garlanded with smilax caught with clusters of white sweet peas.

After the reception Mr. and Mrs. Goltra left for a brief wedding trip. They will spend the summer with his parents at their cottage in Fish Creek, Wis., and will live in St. Louis.

Guests who attended from St. Louis included Mr. and Mrs. Claude S. Kennerly, Mr. and Mrs. Thomas Skinker Maffitt, Mrs. George M. von Schrader, Mr. and Mrs. Dana von Schrader, Dr. and Mrs. Willard Bartlett, Robert Dana, Mr. and Mrs. Alden Brown, Dr. and Mrs. Lawrence Post and Guido Pantaleoni. Mrs. William Brown Goltra accompanied her husband to Springfield, and Mrs. Norvell Busey, a cousin of the Goltras, attended from New York.

The bride is a graduate of Miss Hall's School, Pittsfield, Mass., and her husband a graduate of Princeton University, where he was a member of the Cottage Club. He is related to several families of prominence, both in St. Louis and in Jacksonville, Ill. Mrs. J. Dwight Dana, 54 Kingsbury place, is his aunt.

St. Louisans to Spend Summer at La Jolla

By a Special Correspondent of the Post-Dispatch.

LA JOLLA, Cal., June 26.

THE St. Louis Colony at La Jolla, which has been growing steadily for the past several years, will reach its peak this summer. Cottages by the dozen have been leased, and hotels are already becoming crowded.

La Jolla Beach Club has undergone extensive alterations. It has now become almost a small village in itself, with branches of practically every La Jolla shop within the building. A new ballroom has been added, with an orchestra pit above and a bar on the dance floor. New locker rooms have also been installed, but the most interesting addition is the new Marine dining room at the south end of the beach.

Mr. and Mrs. Trustin B. Boyd II were among the first St. Louisans to reach La Jolla. They arrived about 10 days ago, and until they can take possession of their summer cottage on Hillside Drive, overlooking the Beach Club, are staying at the La Jolla Manor.

Miss Adele Hayes was welcomed back to La Jolla Monday, and has taken an attractive summer cottage with a small guest house on Fark Row.

Mrs. Bernard G. Farrar, accompanied by her son, Dearborn Farrar, and her two grandsons, Joseph Desloge Jr., and Bernard Desloge, sailed Friday on the Malolo for Honolulu, to spend three weeks

Continued on Page 3, Column 7.





MISS CAR... daughter o... Carpenter, ... mother's ho... her debut ...

Miss A... Become... Lewis A...

MISS ALIC... KAW, dau... and Mrs. L... became the b... Lamb of Detr... morning. The... at St. Rose's... o'clock, with t... of the St. Lou... ing. Mr. Lam... Louis Albert L... the late Mr. L...

The bridal p... altar adorned ... and white lar... white tapers.

Brokaw was ... tendant and G... in, a cousin o... man. Earvin ... cousin of the ... Montgomery ... Marion Broka...

The bride ... riage by her ... Gleeson. She ... garden frock ... drawn organz... a deep V neck... A girdle of F... fined the hig... long full skir... nected ruffle... She wore a ... wreathed wit... low flowers, ... of yellow da... phiniums. ... was in a ... gray chiffon ... fashioned wi... short sleeves. ... in a graceful ... color note w... of yellow chi... bodice and at ... dress. Her h... of gray straw ... chiffon. She ... yellow daisies ...

The marria... lowed by a ... fast for th... friends at th... uncle and ... Thomas Paul... avenue, Ferg... party stood ... fore the man... with white ea... and greenery ... was centered ... and rings of ... lax outlined ... with lighted ...

In addition ... mother and ... O'Kane of ... guests at the ... Robert McC... a cousin of t... Donald Cam... Anne Boever... and Mrs. ... Macon, Mo.

Mr. Lamb ... spend their h...

Continued ...

OODS FOR SALE

le!

ally
own
ring
at
sale
Model
ectric
tors
NT
EY
RNER
RD
N
89
asy Terms
and
lect
$50
Electricity
Is Cheap
in
St. Louis!

ights Until 9
d Value!
VERYTHING as PICTURED
EASY
1937 Model
GY
HER
RY OUTFIT
Give You a Beautiful
eal China Dinner Set
REE!
n Your
hase of
10
Over;
ash or
redit!
BROS
. ST. LOUIS
ayments
$75; WALNUT BEDROOM SUITE—3 pieces; innerspring mattress, heavy cast spring; oak dining-room suite, 9 pieces, white enamel gas range. 724 Dover pl.
Empire
Mag-
china
ersian
ice rd.
radio.
WASHER BARGAINS
New 1937 Maytag, Easy, Thor Washers, KORNBLUM, 4510 Easton. Open Nites.
WASHERS—Prima, $6; "1900," $7; ABC, $9; Whirlpool, $12; 9-E, $12; Easy, $16; Maytag, $18; new porcelain tub, faultless, $23. 4119 Gravois.
WASHERS — Maytag, Easy, ABC, Thor, $15 up. Gaertner, 3521 N. Grand. FREE HOME DEMONSTRATION.
2.95
Nites.
crifice.
WASHER—Used very little. 1916 S. Third.
od con-
ckrodt,
WASHERS—Thor, floor samples. General, 2900 S. Jefferson.
WICKER SET — Heywood Wakefield, 6 pieces; also other furniture. Apply 5404 Queens.

ST. LOUIS POST-DISPATCH

SOCIETY NEWS SECTION

PART FIVE — ST. LOUIS, SUNDAY MORNING, JUNE 27, 1937. — PAGES 1—8G

Elizabeth Hoff Is Bride of E. F. Goltra Jr.

Bishop Scarlett Performs Ceremony at Home of Bride in Springfield, Ill.—St. Louisans Attend Wedding.

MISS ELIZABETH HOFF, daughter of Mr. and Mrs. Alonzo Hoff of Springfield, Ill., and E. Field Goltra Jr., son of Mr. and Mrs. Edward F. Goltra, 4487 Lindell boulevard, were married at 4:30 o'clock yesterday afternoon. They stood in the living room of the Hoff home, 1600 Illini road, while the service was read by Bishop William Scarlett of Christ Church Cathedral, St. Louis, in the presence of a few more than 100 guests, many of them friends of the bridegroom's family who motored to Springfield from here. An informal reception in the garden followed.

White candles in silver candelabra stood on the mantel ledge at either side of antique Dresden vases filled with lilies, snapdragon and baby's breath, and on the floor, at each side of the fireplace, were baskets of white blossoms.

To organ music, the bride, who was unattended, descended the stairway with her father and was joined at the improvised altar by Mr. Goltra and his brother, William Brown Goltra of Chicago, who was best man. During the ceremony the bride's five-year-old niece, Louise Hoff, daughter of Mr. and Mrs. Lawrence Hoff, held her bouquet.

The bride wore a frock of white organza, made with a finely tucked bodice, short puffed sleeves and a long, full skirt, and a circular finger-tip length veil from a bandeau of fresh gardenias. She carried a colonial bouquet of gardenias fringed with lilies of the valley. Her niece was in peach colored handkerchief linen with an English thread lace collar and wore flowers in her hair.

Mrs. Hoff received her guests in a printed periwinkle blue chiffon and Mrs. Goltra's gown was of white lace. Both wore gardenias.

Friends of Mrs. Hoff were invited to cut the wedding cake, which was arranged on an out-of-door reception table garlanded with smilax caught with clusters of white sweet peas.

After the reception Mr. and Mrs. Goltra left for a brief wedding trip. They will spend the summer with his parents at their cottage on Fish Creek, Wis., and will live in St. Louis.

Guests who attended from St. Louis included Mr. and Mrs. Claude S. Kennerly, Mr. and Mrs. Thomas Skinker Maffitt, Mrs. George M. von Schrader, Mr. and Mrs. Dana von Schrader, Dr. and Mrs. Willard Bartlett, Robert Dana, Mr. and Mrs. Alden Brown, Dr. and Mrs. Lawrence Post and Guido Pantaleoni. Mrs. William Brown Goltra accompanied her husband to Springfield, and Mrs. Norvell Busey, a cousin of the Goltras, attended from New York.

The bride is a graduate of Miss Hall's School, Pittsfield, Mass., and her husband a graduate of Princeton University, where he was a member of the Cottage Club. He is related to several families of prominence, both in St. Louis and in Jacksonville, Ill. Mrs. J. Dwight Dana, 54 Kingsbury place, is his aunt.



MISS CAROL CARPENTER, daughter of Mrs. Kenneth G. Carpenter, in the garden of her mother's home, where she made her debut June 18. —By a Post-Dispatch staff photographer



MISS MARY JANE ALLEN, (left) daughter of Mr. and Mrs. Charles Claflin Allen Jr., and MISS BARBARA THOMPSON of New Haven, Conn., her roommate at Miss Master's School, Dobbs Ferry N. Y., who is visiting her. —By a Post-Dispatch staff photographer.

Miss Alice Brokaw Becomes Bride of Lewis Albert Lamb

MISS ALICE GLEESON BROKAW, daughter of the late Mr. and Mrs. Linn Roberts Brokaw, became the bride of Lewis Albert Lamb of Detroit, Mich., yesterday morning. The ceremony took place at St. Rose's Church, at 10:30 o'clock, with the Rev. Mark Ebner of the St. Louis Cathedral, officiating. Mr. Lamb is the son of Mrs. Louis Albert Lamb of Chicago, and the late Mr. Lamb.

The bridal party stood before an altar adorned with vases of lilies and white larkspur and lighted by white tapers. Miss Marion Roberts Brokaw was her sister's only attendant and George Dumont Chopin, a cousin of the bride, was best man. Earvin A. Pickel Jr., another cousin of the bride, and Nevill Montgomery Clarke, fiance of Miss Marion Brokaw, were ushers.

The bride was given in marriage by her uncle, David Cartan Gleeson. She wore a summery garden frock of pale yellow hand drawn organza, made simply with a deep V neckline and short sleeves. A girdle of French bluee velvet defined the high waistline, and the long full skirt, ending in two connected ruffles, touched the floor. She wore a large leghorn hat wreathed with small blue and yellow flowers, and carried a bouquet of yellow daisies and blue delphiniums. The maid of honor was in a costume of beige gray chiffon over matching taffeta fashioned with a V neckline and short sleeves. The long skirt ended in a graceful flare. A contrasting color note was achieved by bands of yellow chiffon at the top of the bodice and at the hem of the underdress. Her hat was a large model of gray straw banded with yellow chiffon. She carried a bouquet of yellow daisies.

The marriage ceremony was followed by a small wedding breakfast for the families and close friends at the home of the bride's uncle and aunt, Mr. and Mrs. Thomas Paul Gleeson, 415 Wesley avenue, Ferguson. The receiving party stood in the living room before the mantel which was banked with white early summer blossoms and greenery. The reception table was centered by the wedding cake, and rings of white daisies and smilax outlined the candelabra filled with lighted white tapers.

In addition to the bridegroom's mother and his sister, Mrs. James O'Kane of Chicago, out of town guests at the wedding included Mrs. Robert McCormick, Wichita, Kan., a cousin of the bride; Mr. and Mrs. Donald Cameron Smith and Miss Anne Boever of Chicago, and Mr. and Mrs. Schuyler French of Macon, Mo.

Mr. Lamb and his bride will spend their honeymoon at Georgian

Continued on Page 2, Column 7.

St. Louisans to Spend Summer at La Jolla

By a Special Correspondent of the Post-Dispatch.

LA JOLLA, Cal., June 26.

THE St. Louis Colony at La Jolla, which has been growing steadily for the past several years, will reach its peak this summer. Cottages by the dozen have been leased, and hotels are already becoming crowded.

La Jolla Beach Club has undergone extensive alterations. It has now become almost a small village in itself, with branches of practically every La Jolla shop within the building. A new ballroom has been added, with an orchestra pit above and a bar on the dance floor. New locker rooms have also been installed, but the most interesting addition is the new Marine dining room at the south end of the beach.

Mr. and Mrs. Trustin B. Boyd II were among the first St. Louisans to reach La Jolla. They arrived about 10 days ago, and until they can take possession of their summer cottage on Hillside Drive, overlooking the Beach Club, are staying at the La Jolla Manor.

Miss Adele Hayes was welcomed back to La Jolla Monday, and has taken an attractive summer cottage with a small guest house on Park Row.

Mrs. Bernard G. Farrar, accompanied by her son, Dearborn Farrar, and her two grandsons, Joseph Desloge Jr., and Bernard Desloge, sailed Friday on the Malolo for Honolulu, to spend three weeks

Continued on Page 3, Column 7.



MISS MARY KENT DAVIS (left) and her sister, MISS OLIVIA DAVIS, daughters of Col. Manton Davis of New York, formerly of St. Louis, who are being entertained frequently during their visit here. —By a Post-Dispatch staff photographer.

Susan Flint and Lieut. L. K. White Are Married at Church Ceremony

STANDING before three large arches of greenery on the pulpit platform of Kingshighway Presbyterian Church, Miss Susan Jane Flint became the bride of Lieut. Lawrence K. White, U. S. A., at 8:30 o'clock last night. The service was read by candlelight by the Rev. Dr. Arnold H. Lowe in the presence of several hundred guests. The bride is the daughter of Mr. and Mrs. Justin T. Flint, 15 Beverly place, and Lieut. White is the son of the Rev. and Mrs. Raymond E. White of Troy, Tenn.

Members of the bridal party preceded the bride down the right aisle, lighted by candelabra and grouped themselves by the two side arches. The chancel, banked in palms and ferns, formed a background for the large standards of white larkspur and Easter lilies between the arches. Lighted candelabra shone through the three ovals outlined in the greenery.

Mr. Flint gave his daughter in marriage. Her gown of white lace over satin was made on simple lines with a square neck outlined in beaded tulle, more of which banded the long, tight-fitting sleeves at the wrist. A modesty veil fell over the full length one which was secured by a band across the top of her head. She carried lilies of the valley.

The six bridesmaids—Mrs. George F. Stevens Jr., Mrs. James L. Ledbetter of Chicago; Mrs. Oren Eugene Hurlbut, Fort Benning, Ga.; Miss Marian Fink, New York; Mrs. C. Donald Close, Lakin, Kan., and Mrs. George Wood Beeler, Fort Belvoir, Va., were in turquoise net over matching taffeta. The square necklines were edged in ruching and the short puffed sleeves were finished in turquoise velvet ribbon which was repeated in the sashes. The long skirts ended in two ruffles which continued into a small train. They carried yellow daisies and wore more of the blossoms in their hair.

Mrs. G. Torrance Flint, matron of honor for her sister-in-law, had a similar dress of orchid net and her flowers were yellow daisies and orchid larkspur. The maid of honor, Miss Judith Harris, was in yellow net and her flowers were also larkspur and daisies. Each wore a yellow band in her hair.

Lieut. Hurlbut was best man and the groomsmen were: Lieut. Louis W. Truman, Fort Benning, Ga.; Lieut. John J. Neiger Jr., Lieut. Charles Kantzler and Lieut. Charles N. Jackmann, Jefferson Barracks; Kenneth Stover, G. Torrance Flint and John J. Green.

Mrs. Flint chose apricot chiffon and lace with a corsage of orchids for her costume. Because of illness, the Rev. and Mrs. White were unable to be present.

At the close of the service the bride and bridegroom led their attendants from the pulpit through the left side aisle, also lighted by candelabra. A reception followed at the Flint home for the bridal party, relatives and a few close friends. The line formed before the mantel place in the living room, which was banked with greenery and ornamented by white blossoms.

Continued on Page 2, Column 3.



MRS. TULLIUS C. TUPPER JR., who, with Mr. Tupper has come to St. Louis to live following their recent marriage in Omaha, Neb. She is the former Miss Alice Sachs, daughter of Mr. and Mrs. G. A. Sachs of Omaha, Neb. —By a Post-Dispatch staff photographer.

Smith-Duprey Wedding Takes Place in East

J. Sheppard Smith Jr., Weds Miss Dorothea Duprey in Summer Setting at Gloucester, Mass.

BOSTON, Mass, June 26.

FRAGRANT white roses decorated St. Anthony's Church on the moors of Eastern Point, Gloucester, Mass., for the wedding this morning of Miss Dorothea M. Duprey, daughter of Mr. and Mrs. Philip H. Duprey of Bass Rocks and Worcester, to James Sheppard Smith Jr., son of Mrs. J. Sheppard Smith of St. Louis.

The Rev. Miles D. Kiley performed the 11 o'clock ceremony, in which the bride's two sisters were her only attendants. Mrs. Adolph A. Hoehling III of Washington was matron of honor, wearing shaded rose-colored marquisette and carrying ivory-tinted roses and lilies of the valley. Miss Barbara Duprey wore contrasting delphinium blue

Continued on Page 2, Column 2.

Jane Miller Is Married to E. Neil Gray

Garden Setting for Late Afternoon Ceremony and Reception—To Spend Honeymoon in England.

CRISP summer frocks of the bridesmaids and yellow and white late June blossoms characterized the wedding yesterday of Miss Jane Clyde Miller, daughter of Mr. and Mrs. Laurence Flandreau Miller, and E. Neil Gray, formerly of London. The garden of the Miller home, 4448 Maryland avenue, was inclosed in a white marquee with removable sides for the sunset ceremony at 6 o'clock, performed by the Rev. Charles Helmsing of the St. Louis Cathedral, and for the reception afterward. The bridegroom is the son of Mrs. George Alfred Gray of Henley-on-the-Thames, near London.

The south end of the marquee, built to accommodate only relatives and a few close friends, was banked high with green bay trees, woodwardia fern and palms to provide a background for an arch of flowers. Clusters of white and yellow gladioli and white asters were arranged in a large fan the entire length of the altar, where white tapers flickered.

Preceded by her attendants, the bride, escorted by her father, passed down a long white aisle, on either side of which were beds in which yellow and white flowers bloomed. After the service the bridal pair knelt on white satin prie Dieux for the blessing.

A gown of sheer white organza combined with fragile butterfly lace was chosen for the bride, whose veil fell from a half circle of orange blossoms over a lace train set in at the hip line. A face veil fell low over her bouquet, composed of individual gladiola blossoms. A narrow lace band defined the extremely high waistline of the bodice, into which were set elbow length sleeves, full at the top.

Miss Mary Alice Collins was maid of honor, and Miss Sally Gruner, Miss Barbara Brodhead, Miss Harriet Edwards and Miss Beth Sanford were bridesmaids. They all wore organza frocks, Miss Collins in pale yellow trimmed with green velvet ribbon, and the bridesmaids in the same colors reversed. Their gowns, made over white taffeta, were designed alike with puffed sleeves caught at the top by small loops of the ribbon extending to loops at the V-necks of the bodices and into streamers at the hems of their long, full skirts. Instead of bouquets the bridesmaids carried inverted white garden hats, filled with daisies and held by long velvet ribbons.

Sidney Kieselhorst was best man for Mr. Gray, and groomsmen were J. Boyd Ware, George L. Dyer Jr., Thomas S. Chopin, Donald Faegin, Tulsa, Ok., and Charles Peters of Houston, Tex., formerly of London, and Edward Clyde Miller, a brother of the bride.

A profusion of flowers decorated the rooms of the lower floor of the Miller home. The bridal table arranged in a U to seat about 30 guests was centered by a wedding cake banked with white flowers that extended down the table to two trees, more than three feet tall, of white gladioli blooms. White candles in candelabra illuminated the table.

Out-of-town guests here for the wedding included: Mr. and Mrs. Jefferson B. Robertson, Toledo, O.; Mr. and Mrs. George R. Ford, Perrysburg, O.; Mr. and Mrs. John Edward Clyde, Chester, Pa.; and Mr. and Mrs. G. Chesebrough, Fredericksburg, Va., uncles and aunts of the bride; Miss Jane Faegin, Tulsa, and Mr. and Mrs. Farmin Carswell, Kansas City.

Mr. Gray and his bride will spend their honeymoon traveling in England after which they will go to London for five months while Mr. Gray is temporarily attached to the London office of his company. Afterward they will live in New York, where Mr. Gray has been transferred.

MRS E. NEIL GRAY, who was Miss Jane Clyde Miller before her wedding yesterday. She is the daughter of Mr and Mrs. Laurence Flandreau Miller. —Kister Studio.

Watch and Ward Plans Party for John Scott

THE Watch and Ward Society, inactive for several months, will welcome John Scott, its cofounder and erstwhile planner of ingenious parties, to St. Louis Tuesday night. Mr. Scott has been living in New York for several months and will be here on his vacation.

Invitations to the celebration, a tropical costume party at Bridgehead Inn, on Highway 66, have been decorated by David Wells, the Watch and Ward's official artist. Across the top natives of the African jungles await the arrival of an automobile full of merrymakers to the amazement of wild animals peering over a banner labeled "Great Scott!" At the lower left a melancholy victom of a shipwreck mopes under a palm tree on his small island while mermaids swim about him, and at the right a high-crowned Sultan receives the admiration of his feminine subjects.

Guests are expected to arrive on time, 6:29¾ p. m., bringing a dime store gift for the guest of honor. Dinner is to be at 7:01⅛, and responses to R. S. V. P. are to be sent to two members, the girls' to Miss Adelaide Mahaffey and the boys' to Dan Schlafly. Skits, the titles to be kept secret, are in rehearsal.

Martha Kauffman To Be Wed in July

ANNOUNCEMENT was made Friday of the engagement of Miss Martha Lee Kauffman, daughter of Andrew Hammond Kauffman, to Lieut. Clebert Leon Hail, United States Infantry, stationed at Fort Franklin E. Warren, Cheyenne, Wyo. Miss Kauffman's mother, who died several years ago, was the former Miss Caroline Wiegand. The bride-elect is a granddaughter of Mrs. George Wiegand of the Park Plaza and is a niece of Porter, James and George Wiegand Jr., and of Mrs. Calvin Christy. Mrs. Reuben C. Taylor also is her aunt, and Miss Kauffman recently returned from a visit in Cheyenne with another uncle and aunt, Col. and Mrs. Ray Bryan.

The betrothal was made known to the following young women at a luncheon given by Mrs. Kaufman at their home, 494 West Lockwood

Continued on Page 2, Column 2.

BRIDES AND BRIDES-TO-BE OF THE EARLY SUMMER SEASON



MRS. JACKSON F. ADAMS, the former Miss Ardelle Chapin, who was married yesterday. She is the daughter of Mr. and Mrs. Harry A. Chapin of Webster Groves. —Schweig.

MISS ELEANOR ELIZABETH TREMBLEY, daughter of Mr. and Mrs. Arthur N. Trembley, of Webster Groves, whose engagement to William D. Craig was announced last Sunday. —Jules Pierlow.

MRS. EDWARD WILCOX FREDRICKSON, formerly Miss Mary Jane Rabe, daughter of Mr. and Mrs. John Henry Rabe. Her wedding took place June 12. —Schweig.

MRS. WILLIAM DORMAN, who was Miss Roberta Pershall, daughter of Mr. ond Mrs. Charles W. Pershall of Granite City, where she was married June 19. —Schweig.

MRS. JOHN DANIEL McCAUSLAND, a bride of June 19. She was Miss Florence Kingsbury, daughter of Mr. and Mrs. Albert Newell Kingsbury. —Schweig.

Many St. Louisans Have Arrived at Pointe Aux Barques

By a Special Correspondent of the Post-Dispatch.

POINTE-AUX-BARQUES, Mich., June 26.

ST. LOUISANS are again arriving at Pointe-Aux-Barques, a vacation spot for residents of the Missouri metropolis for almost half a century. Most of the activities center around the clubhouse and beach, about which lie about 50 attractive cottages.

Among the earliest St. Louisans to arrive were Mrs. John Brodhead and her family. Mrs. Brodhead, accompanied by her daughter Miss Janet Brodhead and a son William Brohead, motored up, arriving June 12 Mrs. Brohead departed for Detroit Wednesday, where she was met by her son, John Brodhead Jr., a student at Amherst College, and together they returned to St. Louis to attend the wedding today of Miss Jane Clyde Miller and Neil Gray. Miss Barbara Brodhead, Mrs. Brodhead's eldest daughter, a debutante of two seasons ago, will be a bridesmaid. Miss Broahead and her mother expect to return Monday.

Mr. and Mrs. William A. Borders and their children, Guy, Carolyn, and Kate arrived here June 14. They have leased the J. Sheppard Smith house for the season and will share it with Mr. and Mrs. Cabanne Smith of Houston, Tex., and their family. Mrs. Smith and her brother, Alexander Thompson, arrived a few days ago bringing Mrs. Smith's two little daughters, Susan and Emilie. Mr. Smith has gone to Gloucester, Mass., to act as best man at the wedding today of Miss Dorothy Duprey and his brother, J. Sheppard Smith Jr. He will not arrive in Pointe Aux Barques until sometime in August. Mr. Borders departed last Wednesday for St. Louis. He expects to return the latter part of July, and again toward the end of the season. Guy Atwood Thompson, the father of Mrs. Borders, Mrs. Smith, and Miss Susan Thompson, is planning to spend a few days with his daughters later in the summer.

Mr. and Mrs. Edward G. Hotchkiss have opened their cottage. They motored here with their son Edward G. Hotchkiss Jr., a student at Yale University.

Mr. and Mrs. Robert W. Knapp and their son Robert W. Knapp Jr., arrived by motor June 10. They are members of many years standing in this summer colony. Mr. Knapp returned after a few days to St. Louis but is expected back for a longer stay later in the summer.

Mr. and Mrs. Henry Farnsworth Bisbee were the first arrivals from St. Louis. They reached here June 5, left their son, Vital William Bisbee, and daughter, Miss May Kate Bisbee here, and motored on to Aurora, N. Y., where their eldest daughter Patricia is a student at Wells College. With her they returned to Pointe Aux Barques. Their son, Rowe Bisbee, will arrive here with Mrs. John Brodhead when she returns next week. Another son, Ernest Farnsworth Bisbee II, is spending the summer in Los Angeles, with his grandparents, Mr. and Mrs. Ernest Farnsworth Bisbee.

Mrs. Robert W. Knapp entertained at a small cocktail party Tuesday in honor of Mr. and Mrs. William A. Borders who are newcomers this year. The guests, in addition to Mr. and Mrs. Borders, included Mrs. Brohead, Mrs. Hotchkiss and Mrs. Bisbee. Mrs. Bisbee entertained the same group Friday for cocktails, and Monday Mr. and Mrs. Borders reciprocated with a similar party.

Mr. and Mrs. Albert T. Terry will soon open their summer home here. Their son and daughter-in-law, Mr. and Mrs. Whitelaw T. Terry, have taken a cottage in Wequetonsing, Mich., this year.

Dr. and Mrs. Elsworth Smith who have been coming to Pointe Aux Barques for many years are returning this year. Their son and daughter-in-law, Mr. and Mrs. Philip Platt Smith will be with them for part of the season.

Mr. and Mrs. A. Rowe A. Garesche have leased a cottage and are expected about the first of July. Mrs. Garesche is the sister of Mrs. Edward G. Hotchkiss, and Mr. Garesche is the brother of Mrs. Henry F. Bisbee.

Mrs. C. Benoist Tompkins and her son, Benoist Tompkins, are members of the colony. They are expected to open their spacious and attractive summer home soon.

Roberta Christy Lucas To Be Bride in Fall

ANNOUNCEMENT has been made by Mr. and Mrs. Robert J. Lucas, 6146 Waterman avenue, of the engagement of their daughter, Miss Roberta Christy Lucas, and William Francis Sprengnether Jr. Mr. Sprengnether is the son of Mr. and Mrs. William F. Sprengnether, 5342 Mardel avenue.

The bride-to-be is a descendant of three pioneer St. Louis families —Lucas, Christy and Chouteau. She is the granddaughter of Mrs. Jesse B. Mellor, 5740 Cates avenue, and the late Mr. and Mrs. Robert J. Lucas of Normandy, Mo. For the last three years Miss Lucas has been a student at St. Louis University.

Mr. Sprengnether attended Washington University and St. Louis University, receiving his A. B. and M. A. degrees at the latter school.

Plans for the wedding have been made for early fall.

Martha Kauffman To Be Wed in July

Continued From Page One.

avenue: Miss Elizabeth Van Cleave, Miss Valle Weber, Miss Carolyn Lansing, Miss Dorothy Cabell, Miss Mary Frances Hazelton, Miss Isabel Kieffer, Miss Bette and Miss Donne Stevens, Miss Frances Elmer, Miss Nancy Barnhart, Miss Elsie Reinecke, Miss Barbara Hall, Mrs. John K. Bryan and Miss Kauffman's sister-in-law, Mrs. Andrew Hammond Kauffman Jr.

Miss Kauffman was graduated last year from Mary Institute, and Lieut. Hall is a graduate of United States Military Academy at West Point, class of 1929. Their wedding, in which the military traditions will be observed, will take place the latter part of next month at Emanuel Episcopal Church in Webster Groves.

J. Sheppard Smith Jr., Weds Dorothea Duprey

Continued From Page One.

marquisette and carried delphenium and valley lillies.

The bride's gown was heavy ivory satin trimmed with her grandmother's lace, with which she wore a long tulle veil. Her flowers were ivory toned roses.

Cabanne Smith of Houston, Tex., who married Miss Lucy Thompson several years ago, was best man for his brother. Ushers were L. Benoist Tomkins of St. Louis; Paul Burdick of Bradford, Pa.; W. Gordon Furlong of Albany, N. Y.; Adolph A. Hoehling III of Washington; Walter A. Burke Jr. of New York and Danuel E. Wight of Frederick, Md.

After the ceremony, the guests adjourned to Dorruth-Barma, the summer home of the bride, at Bass Rocks. Out-of-town guests included Miss Sunie Cabanne Smith, the bridegroom's sister, and Mrs. J. D. Perry Francis, his aunt, both of St. Louis.

Among those who have entertained for Mr. Smith and his bride are Miss Emily Stuart of Bass Rocks, daughter of Mr. and Mrs. James Lyall Stuart, and Mrs. Hoehling, who gave a luncheon at the Bass Rocks Golf Club yesterday. Later in the day Mr. and Mrs. Andrew N. Winslow Jr. of Fleitz Cottage, Bass Rocks, entertained friends for cocktails, and Mr. and Mrs. Duprey gave a buffet supper.

The bride's alma maters include the Bancroft School, Worcester; Wykeham Rise School, Washington; Smith College and Clark University, where she did graduate work. She is a member of the Smith College Club of Worcester and of the Worcester College Club.

Mr. Smith is a descendant of Pierre Laclede, one of the founders of St. Louis, and is related to many of its present families of prominence. His mother, the former Miss Sunie Cabanne, is a daughter of the late Mr. and Mrs. Charless Cabanne, and through his father, who died several years ago, he is a grandson of the late Dr. Elsworth F. and Isabelle De Mun Chenie Smith. He is a graduate of the Sheffield Scientific School at Yale.

After a honeymoon Mr. Smith will bring his bride to St. Louis and they will live at 4920 McPherson avenue.

Susan Flint Is Bride Of Lieut. L. K. White

Continued From Page One.

Guests were served from a table in the dining room, elaborately decorated with white orchids and gardenias and lighted by burning white tapers.

Following a honeymoon of unannounced desination, Lieut. White will take his bride to Fort Sam Houston, Tex., to live.

In addition to the members of the bridal party from out of town, was Mrs. Truman. Lieut. and Mrs. Hurlbut will remain for a visit with Mrs. Hurlbut's parents, Dr. and Mrs. Leo Bartels, 121 Lake Forest.

The bride was graduated from Mary Institute and attended Pine Manor in Wellesley, Mass., and Washington University, where she became a member of Kappa Kappa Gamma. Lieut. White is a graduate of the United States Military Academy at West Point, class of 1933. His first post was Jefferson Barracks, where he met his bride.

Donald Liggett to Wed Miss Bernice Clare

MR. and Mrs. J. H. Ferring, 7441 Byron place, announced the engagement of their daughter, Miss Bernice Clare, and Donald Liggett Freeman of Kansas City at a luncheon given yesterday at their home. Mr. Freeman is the son of Mr. and Mrs. Harry L. Freeman.

Twenty guests were present, and Mr. Freeman's mother arrived from Kansas City to attend the party.

Miss Ferring attended Washington University and is a member of Gamma Phi Beta sorority, and Mr. Freeman is a graduate of Washington University and a member of Sigma Chi fraternity.

Randolph-Werth Engagement Told

MAJ. and Mrs. James R. Werth of Alexandria, Va., announce the engagement of their daughter, Miss Polly Herndon Werth, and Cary Jacquelin Randolph of Martinsville, Va., youngest son of Winslow Hoxton Randolph, president of Emerson Institute, Washington. His mother, who died recently, was the former Miss Margaret Robinson, daughter of the late Mr. and Mrs. Archibald Robinson of St. Louis. He is related to the various branches of the Randolph family here, and is a cousin of Mrs. William M. Jenkins of Webster Groves and of Mrs. Walker Hill.

Miss Werth attended St. Timothy's School, Catonsville, Md. She made her debut at the Norfolk German Club, Norfolk, Vir., in 1934, and is a member of the Junior League. On her mother's side, she is a descendant of Dominie Everadus Bogardus, the first Dutch Reformed Minister to settle in New Amsterdam (New York City); and of General Robert Bogardus, Commandant of the Port of New York during the War of 1812. Miss Werth is a niece of the late W. Everadus Bogardus, of Honolulu and New York. Through her father she is descended from James Maury, of Fredericksburg, Vir., first American Minister to Great Britain and is a great granddaughter of Matthew Fontaine Maury, the "Pathfinder of the Seas."

Mr. Randolph is a graduate of the University of Virginia, a member of the Delta Psi fraternity, studied law at the George Washington University, and is a practicing attorney in Virginia. He is a descendant of William Randolph of Turkey Island, founder of the Randolph Family of Virginia; and a great nephew of the late Bishop Alfred Magill Randolph, of Virginia. He is also a descendant of Charles Wilson Peale, noted artist.

Alice Brokaw Is Wed To Lewis A. Lamb

Continued From Page One.

Bay, Ont., and will make their home in Detroit. She is the granddaughter of the late Mrs. Susan Cartan Gleeson and of the late Dr. and Mrs. Frederick Van Liew Brokaw. She made her home with her aunt, Miss Marjorie Gleeson, and her uncles, Joseph and Cartan Gleeson at 5581 Enright avenue. She is also the grand niece of the late Archbishop P. J. Ryan of Philadelphia, formerly Bishop of St. Louis. Mrs. Lamb is a graduate of Visitation Academy. She attended Washington University for two years before going to Northwestern University, Evanston, from which she was graduated. She is a member of Gamma Phi Beta sorority.

Mr. Lamb's family lived in St. Louis for about eight years, during which time his father, who died about three years ago, was associated with the late William Marion Reedy, publisher of Reedy's Mirror. He is a graduate of Willamette College in Oregon, and later attended Washington University before returning to the University of Oregon in Eugene, where he received his degree in architectural engineering. His fraternity is Tau Kappa Epsilon.

St. Louisans Arrive At Cape Cod

By a Special Correspondent of the Post-Dispatch.

WOODS HOLE, Mass., June 24.

SUMMER houses on Cape Cod have not opened as early this season as last and many remain closed as June passes.

The Woods Hole Aquarium opened May 15 with all exhibition tanks filled. A new sun dial has been installed in front of the Marine Biological Laboratory, the gift of Charles R. Crane.

Mr. and Mrs. Samuel Plant arrived here June 7 and have taken a new house on Millfield street. Their son-in-law and daughter, Mr. and Mrs. Leicester Faust and their daughters, Lily Clair and Ann, are motoring in Germany. They are making daily short cruises on Mr. Plant's yacht, Lilliana.

Miss Vera Warbasse, daughter of Dr. and Mrs. James Peter Warbasse, and Charles Willett Spooner Jr., were married today at Gladheim, the summer home of Dr. and Mrs. Warbasse. Thomas G. Ratcliffe Jr. of New York, came for the wedding. He is spending the week-end with his mother, Mrs. Thomas G. Ratcliffe, who is in her home Lotwana Lodge for the early summer.

Miss Katherine and Miss Elizabeth Long spent several days here last week with Mrs. Ratcliffe, Sandy Bemis of Boston and Omaha, Neb., was also a guest at the home of Mrs. Ratcliffe. The young people were entertained by Eric Warbasse and Mr. Mrs. Bruce Crane of Dalton, Mass., who were here for the week-end and who gave a party for Katherine and Elizabeth Long, Mrs. Crane's sisters, on the yacht Lightning. Mrs. Frances Crane, daughter of Charles R. Crane, gave a sailing party aboard the Anita, Sunday afternoon, followed by a supper party to which Mrs. Ratcliffe's guests were invited.

Dr. and Mrs. Edmund Vincent Cowdry of St. Louis and their three children, Edmund Jr., Alice and Margaret, are at their summer home on Millfield street.

Dr. and Mrs. Leo Loeb of St. Louis arrived at Woods Hole June 20 to be guests of Mrs. Loeb's mother, Mrs. Sands and her sister, Miss Adelaide Sands. Mr. and Mrs. Loeb have for several years spent the summer in California.

NANTUCKET, Mass.

THE 1937 season of the Nantucket Yacht Club opened at noon Wednesday, June 16, with the firing of cannon and official flag-raising. The first important race will take place next Saturday. Firmin V. Desloge heads the finance committee. The Desloge family will spend the summer on a ranch near Santa Barbara, Cal., and their Nantucket house will remain closed throughout the season.

Mrs. George Dobler arrived in Nantucket early in June and is at the summer home of Mr. and Mrs. Gwynne Evans of St. Louis. She will be there until Mr. and Mrs. Evans' son-in-law and daughter, Mr. and Mrs. Theodore Hess of New York, arrive the last of the month to occupy the Evans' house.

Mr. and Mrs. Daniel Upthegrove of St. Louis plan to take a house here for the season.

WASHINGTON SCENE

By the POE SISTERS

WASHINGTON, June 26.

HIGHLIGHTS of masculine sartorial achievements: President Roosevelt, looking cool in white suit with soft shirt and casually knotted tie. Attorney-General Homer Cummings, whose wife is in Europe, in immaculate white entertaining the ladies and gentlemen of the press at his home last Sunday. Senator Joe Robinson, also all in white, with a striped tie adding a touch of color to his bland countenance.

At the tax hearings more sartorial effects were noted among the members of the Senate and House Committees who sat in a semi-circle on a platform. Senator Pat Harrison lounged in his seat in a white suit, white shirt and gay tie. Senator La Follette wore brown mohair, with a soft cream shirt, brown tie, brown shoes and cream socks and with a cream-colored handkerchief in his pocket. Senator Walsh also wore dark clothes, but Representative Vinson was in summer attire. Assistant Secretary of the Treasury Magill wore a dark gray mohair suit, with a blue shirt and a gray tie.

The death in China last week of the widow of Dr. Wu Ting-Fang, first Chinese Minister to the United States, recalled her stay in Washington. Mme. Wu was 91.

Dr. Wu Ting-Fang, educated in England and acquainted with Occidental ways, had an abiding passion to acquire more information in that regard. He thought the best way to do it was to ask questions, and he went about the United States a human question mark.

The children of Dr. and Mrs. Wu Ting-Fang went to the Washington public schools and it was a proud moment for the Chinese Minister and his wife when they had seats of honor at a Central High cadet drill to see their son march past at the head of hi scompany. This son followed his father as Chinese Minister to the United States.

That was the day of princess dresses, tight-fitting and with concealed closing under many yards of soutache braid embroidery.

"How did you get into that dress?" Dr. Wu once inquired, right in the middle of a discussion on some educational movement. Then he listened with great intentness while the intricacies of the garment were explained to him.

Mme. Wu was noted for her many charities. In recent years she had financed the Chinese Charity Hospital in Hongkong. She was a Christian.

From Honolulu come letters dwelling with enthusiasm on the fairy-like house Mr. and Mrs. James Cromwell—the latter the former Doris Duke—are building there.

A neighbor hostess to Mrs. Cromwell will be Mrs. Walter Dillingham, whom Washington knows best as Louise Gaylord of Chicago. The Dillingham home is in the Italian style with white the high note, carried out in flowers, lilies, stocks, gladioli and gardenias.

(Copyright, 1937.)

St. Louisans Open Homes At Eastern Shore Resorts

By a Special Correspondent of the Post-Dispatch.

Rye Beach, N. H., June 26.

THE St. Louis colony is arriving gradually and by the end of the week many summer cottages will be occupied. Ewing Hill of New York, formerly of St. Louis, has opened his residence, Green Gables, and will have with him his sister, Mrs. Letitia Williams. Mr. and Mrs. Edward V. Papin are at thier cottage, which is the scene of much entertaining during the season. Dr. and Mrs. Arden have arrived at the Sawyer Home, Biddleford

EARLY arrivals from St. Louis who have summer homes here are Tom K. Nieder, R. Gardner Mr. and Mrs. and Mrs. Oli and Mrs. Lin Nair Lindsay fairs of the Cook's son, Sproule Love week here be teenth reunio vard.

Ogunquit, M

MISS ANN of Mr. a of St. L Ogunquit and Davison of aunt, Mrs. S former Miss Louis, return York. Miss G Arden, Bra she will be



Summer Sunshine

is grand for the body, but does dire things to your hair. So to Sperber's for regular appointments for those glorious hair treatments — that keep your hair gleaming and lustrous.

4942 Maryland FOrest 1700

302 Arcade Bldg. MAin 2455

Sperber HAIR SHOPS

We're Selling Now!

We had to buy early to assure you of real bargains in choice FUR COATS. Now we have them and we're not going to wait 'til August. We're passing the savings on to you NOW.

FUR COATS OUTSTANDING VALUES AS LOW AS $69

TRADE IN YOUR OLD FUR COAT. WE WILL MAKE LIBERAL ALLOWANCE.

Buy now before Fur prices advance. Every Fur Coat in our collection is a real value. If you believe you can duplicate these values anywhere . . shop and convince yourself.

Small Deposit Holds Selection Until Wearing Time. STORAGE FREE.

DEFERRED PAYMENTS May Be Arranged

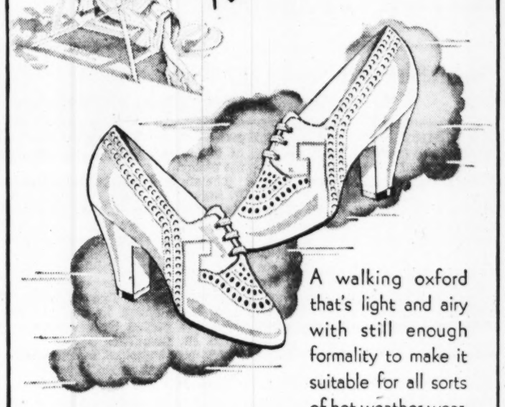
Get Our Low Estimate on REPAIRING and REMODELING.

FUR COATS RELINED Cleaned and Glazed (Including Quality Lining. Complete. $9.75

LANDERS-PEARLMAN FUR CO. ESTABLISHED 20 YEARS 312 N. 6th ST. 2nd Floor Opposite FAMOUS-BARR

LUCKS ORWIG INTERIOR DECORATORS Wall Paper—Painting Furniture — Draperies Carpet and Rugs 4652 Maryland

A Midsummer White Dream



A walking oxford that's light and airy with still enough formality to make it suitable for all sorts of hot weather wear.

A NISLEY VALUE AT $4.95

NISLEY Beautiful Shoes 503 N. SEVENTH STREET (AIR COOLED) 820 OLIVE STREET

Store-Wide Clearance

The Semi-Annual Event

OUR COMPLETE STOCKS OF

Spring and Early Summer Apparel

AT EXTREME REDUCTIONS

AFTERNOON AND EVENING DRESSES COATS ● SUITS ● SPORTS APPAREL JUNIOR APPAREL ● MILLINERY LINGERIE ● SKIRTS ● SWEATERS ● BAGS I. MILLER BEAUTIFUL SUMMER SHOES

Including 3 LOW PRICED GROUPS at $5 $10 $15 Dresses - Coats - Suits - Sportswear

Lockhart's INC 4926 MARYLAND

Air-Conditioned for Your Comfort

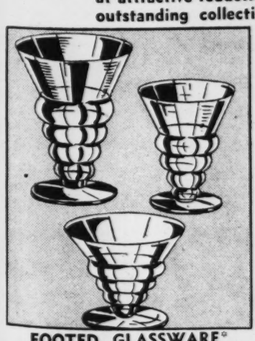
Maison de Bernard, Inc.

Entire Stock Reduced June C

Sports, Street, Dinner, AFTERNOON DRESSES Values to $75, Now— $69.95 $10

SALE of SUMMER

Illustrated are a few of the at attractive reductions dur outstanding collection of



FOOTED GLASSWARE* 11-oz. tumblers, sherbets and fruit juice glasses in summer shades of Tampa Green, Cobalt Blue and Crystal. 25¢ Each

*Authentic Copies of S

Purchases made now, payable August 1st.

ST. LOUIS GLA 1121 O

St. Louisans Arrive At Cape Cod

By a Special Correspondent of the Post-Dispatch.

WOODS HOLE, Mass., June 26.

SUMMER houses on Cape Cod have not opened as early this season as last and many remain closed as June passes.

The Woods Hole Aquarium opened May 15 with all exhibition tanks filled. A new sun dial has been installed in front of the Marine Biological Laboratory, the gift of Charles R. Crane.

Mr. and Mrs. Samuel Plant arrived here June 7 and have taken a new house on Millfield street. Their son-in-law and daughter, Mr. and Mrs. Leicester Faust and their daughters, Lily Clair and Ann, are motoring in Germany. They are making daily short cruises on Mr. Plant's yacht, Lilliana.

Miss Vera Warbasse, daughter of Dr. and Mrs. James Peter Warbasse, and Charles Willett Spooner Jr., were married today at Gladheim, the summer home of Dr. and Mrs. Warbasse. Thomas G. Ratcliffe Jr. of New York, came for the wedding. He is spending the week-end with his mother, Mrs. Thomas G. Ratcliffe, who is in her home Lotwana Lodge for the early summer.

Miss Katherine and Miss Elizabeth Long spent several days here last week with Mrs. Ratcliffe. Sandy Bemis of Boston and Omaha, Neb., was also a guest at the home of Mrs. Ratcliffe. The young people were entertained by Eric Warbasse and Mr. Mrs. Bruce Crane of Dalton, Mass., who were here for the week-end and who gave a party for Katherine and Elizabeth Long, Mrs. Crane's sisters, on the yacht Lightning. Mrs. Frances Crane, daughter of Charles R. Crane, gave a sailing party aboard the Anita, Sunday afternoon, followed by a supper party to which Mrs. Ratcliffe's guests were invited.

Dr. and Mrs. Edmund Vincent Cowdry of St. Louis and their three children, Edmund Jr., Alice and Margaret, are at their summer home on Millfield street.

Dr. and Mrs. Leo Loeb of St. Louis arrived at Woods Hole June 20 to be guests of Mrs. Loeb's mother, Mrs. Sands and her sister, Miss Adelaide Sands. Mr. and Mrs. Loeb have for several years spent the summer in California.

NANTUCKET, Mass.

THE 1937 season of the Nantucket Yacht Club opened at noon Wednesday, June 16, with the firing of cannon and official flag-raising. The first important race will take place next Saturday. Firmin V. Desloge heads the finance committee. The Desloge family will spend the summer on a ranch near Santa Barbara, Cal., and their Nantucket house will remain closed throughout the season.

Mrs. George Dobler arrived in Nantucket early in June and is at the summer home of Mr. and Mrs. Gwynne Evans of St. Louis. She will be there until Mr. and Mrs. Evans' son-in-law and daughter, Mr. and Mrs. Theodore Hess of New York, arrive the last of the month to occupy the Evans' house.

Mr. and Mrs. Daniel Upthegrove of St. Louis plan to take a house here for the season.

WASHINGTON SCENE

By the POE SISTERS

WASHINGTON, June 26.

HIGHLIGHTS of masculine sartorial achievements: President Roosevelt, looking cool in white suit with soft shirt and casually knotted tie. Attorney-General Homer Cummings, whose wife is in Europe, in immaculate white entertaining the ladies and gentlemen of the press at his home last Sunday. Senator Joe Robinson, also all in white, with a striped tie adding a touch of color to his bland countenance.

At the tax hearings more sartorial effects were noted among the members of the Senate and House Committees who sat in a semi-circle on a platform. Senator Pat Harrison lounged in his seat in a white suit, white shirt and gay tie. Senator La Follette wore brown mohair, with a soft cream shirt, brown tie, brown shoes and cream socks and with a cream-colored handkerchief in his pocket. Senator Walsh also wore dark clothes, but Representative Vinson was in summer attire. Assistant Secretary of the Treasury Magill wore a dark gray mohair suit, with a blue shirt and a gray tie.

The death in China last week of the widow of Dr. Wu Ting-Fang, first Chinese Minister to the United States, recalled her stay in Washington. Mme. Wu was 91.

Dr. Wu Ting-Fang, educated in England and acquainted with Occidental ways, had an abiding passion to acquire more information in that regard. He thought the best way to do it was to ask questions, and he went about the United States a human question mark.

The children of Dr. and Mrs. Wu Ting-Fang went to the Washington public schools and it was a proud moment for the Chinese Minister and his wife when they had seats of honor at a Central High cadet drill to see their son march past at the head of hi scompany. This son followed his father as Chinese Minister to the United States.

That was the day of princess dresses, tight-fitting and with concealed closing under many yards of soutache braid embroidery.

"How did you get into that dress?" Dr. Wu once inquired, right in the middle of a discussion on some educational movement. Then he listened with great intentness while the intricacies of the garment were explained to him.

Mme. Wu was noted for her many charities. In recent years she had financed the Chinese Charity Hospital in Hongkong. She was a Christian.

From Honolulu come letters dwelling with enthusiasm on the fairy-like house Mr. and Mrs. James Cromwell—the latter the former Doris Duke—are building there.

A neighbor hostess to Mrs. Cromwell will be Mrs. Walter Dillingham, whom Washington knows best as Louise Gaylord of Chicago. The Dillingham home is in the Italian style with white the high note, carried out in flowers, lilies, stocks, gladioli and gardenias.

(Copyright, 1937.)

St. Louisans Open Homes At Eastern Shore Resorts

By a Special Correspondent of the Post-Dispatch.

Rye Beach, N. H., June 26.

THE St. Louis colony is arriving gradually and by the end of the week many summer cottages will be occupied. Ewing Hill of New York, formerly of St. Louis, has opened his residence, Green Gables, and will have with him his sister, Mrs. Letitia Williams. Mr. and Mrs. Edward V. Papin are at thier cottage, which is the scene of much entertaining during the season. Dr. and Mrs. George Blake have arrived and will be guests at the Sawyer House.

Biddleford Pool, Me.

EARLY arrivals here from St. Louis who have opened their summer homes include Mrs. Tom K. Niedringhaus, Mrs. Russell R. Gardner Jr., Mrs. Isaac Cook, Mr. and Mrs. Andrew J. Lindsay and Mrs. Olive F. Richards. Mr. and Mrs. Lindsay's son, Peter McNair Lindsay, is active in the affairs of the new yacht club. Mrs. Cook's son, Henry Cook, and Sproule Love of St. Louis spent last week here before attending the fifteenth reunion of their class at Harvard.

Ogunquit, Me.

MISS ANNE OLIVER, daughter of Mr. and Mrs. Guy W. Oliver of St. Louis, has arrived in Ogunquit and is visiting Mrs. James Davison of New York until her aunt, Mrs. Stephen Reynolds, the former Miss Marjorie Oliver of St. Louis, returns from a visit in New York. Miss Oliver will go to Camp Arden, Brattleboro, Vt., where she will be head counselor. Her sister, Miss Leah, will attend the camp.

Miss Grace Morrill of St. Louis has opened her cottage on Shore road. Mr. and Mrs. Scott McNutt have returned to Ogunquit for the season, having taken a cottage here.

Mrs. Rafael Lorente de Noe of New York, who for the last several years lived in St. Louis, is visiting Mrs. Benjamin S. Lang and her daughter at their cottage. Mrs. de Noe will have a cottage at Ogunquit for the summer.

Betty Jean Crawford To Appear in Concert

BETTY JEAN CRAWFORD, 16 years old, daughter of Mr. and Mrs. Clement Crawford, 3617 North Grand boulevard, will give a piano recital at Sheldon Memorial at 8 o'clock tomorrow night. She will be assisted by Dickinson Eastham, baritone.

Sponsors for Miss Crawford's recital are: Miss Corinne Frederick, Mrs. Frank Habig, L. S. Reynolds, Dr. and Mrs. R. J. Crossen, Miss Mary Taussig, Miss Martha Love, Robert B. Smith, Percival Chubb, Mrs. Paul Blackwelder, the Patrons' Association of Beaumont High School and the Henniger School of Music.

The young composer-pianist is a member of this month's graduating class of the Beaumont High School and for the past four years she has studied with Mrs. Lydia Henniger.

THE MERAMEC CANOE CLUB CARNIVAL

A Few of the Guests Who Attended the Fourth Annual Dinner and Frolic on the Grounds of the Club House at Valley Park, June 19.

—By a Post-Dispatch Staff Photographer



MISS CAROL RANDOLPH

MISS EFFIE VIRGINIA ZEIBIG, DELAFIELD NIEDRINGHAUS and MISS ANNE FISSE, talking it over between games.

MISS BETH SANFORD trying out a water gun.

MR. AND MRS. JAMES HUDSON JONES ringing the necks of live ducks.

Right, MISS LUCILE KEELER aiming at cut-out caricatures of members.

Below, MR. and MRS. E. NEIL GRAY, (she was Miss Jane Miller until yesterday) in a barker's booth.

Hill Billy Dance.

A hill billy dance was given last night at Glen Echo Country Club, beginning at 8 o'clock with dinner first, and dancing later on the terrace. About 200 guests in aprons and overalls took part in square dancing and ball-room dancing. A country picket fence around the terrace lent atmosphere, as did an old wagon, loads of wood piled in various corners, and live chickens and pigs carefully corralled behind the fence. Waiters wore overalls and hill billy entertainers performed.

THE Post-Dispatch cannot undertake to guarantee the safe return of unsolicited photographs.

Louise La Rue and A. D. Bickel to Wed

THE engagement of Miss Louise Carroll La Rue, daughter of Mr. and Mrs. Claude H. La Rue, 7144 Amherst avenue, and Arthur D. Bickel was announced yesterday afternoon at a small tea given for Miss La Rue's close friends at their home.

As the guests arrived they were presented with bouquets of daisies to which were tied cards bearing the names of Miss La Rue and her fiance. Those assisting in serving were: Mrs. O. E. Arbogast, sister of the bride-elect; Mrs. Bert Slack, Mr. Bickel's sister, and Mrs. Harry G. Giessow.

Miss La Rue is a graduate of Washington University and a member of Delta Gamma sorority. Mr. Bickel, the son of Mr. and Mrs. E. H. Bickel, 7203 Pershing avenue, is also a graduate of Washington University, and is a member of Phi Delta Theta.

The wedding will take place late in the fall.

Elizabeth Trembley Engaged to Be Wed

THE engagement of Miss Eleanor Elizabeth Trembley, daughter of Mr. and Mrs. Arthur N. Trembley, and William D. Craig, was announced last Sunday at a party given at the home of the prospective bride's parents, 222 South Plant avenue, Webster Groves. Mr. Craig is the son of Mr. and Mrs. William B. Craig, 7140 Princeton avenue, University City.

During a Tom Thumb wedding, presented by a group of children 3 and 4 years of age, the announcement was made by the preacher, played by Connie Leo Spirl. Mary Lou Boushard was the bride; Joe Locastro the bridegroom; Delores Kowalik and Rosalee Appt, the bridesmaids and Donald Ludwig and Donald Mudge, ushers.

Miss Trembley attended Washington University, where she became a member of Pi Beta Phi sorority. Mr. Craig joined Phi Delta Theta at Washington University, of which he is a graduate.

Among the guests at the announcement party were Mr. Craig's parents, Mr. and Mrs. George L. Stokes, Paul Daniel, Miss Ruth Hicks, James Flavin, Miss Mary Lee Harney, Christian Kenney II, Kilbourne Adams Henry, Mr. and Mrs. Wade W. Hallawell, Miss Corinne Beasley, Miss Jim Miller, Mr. and Mrs. Frederick Deming, Warren Davis and Mr. and Mrs. Fred F. Hunkins.

The wedding will take place next autumn.

St. Louisans to Spend Summer at La Jolla

Continued From Page One.

visiting Mrs. Farrar's son and daughter-in-law, Mr. and Mrs. Howard Farrar, who now make their home there. The two Desloge boys flew out to La Jolla from St. Louis, arriving in time to catch the boat for Honolulu.

Mrs. Lucia Sloan Hopkins has just returned from Palo Alto, Cal., where she attended the graduation of her son, Henry Hopkins, from Leland Stanford University.

Last Saturday afternoon, Miss Betty Rubicam, daughter of Mrs. George R. Rubicam and the late Mr. Rubicam, announced her engagement to Lieut. George H. Brockway, United States Marine Corps. Miss Rubicam is a former St. Louisan. She attended Mary Institute, later graduating from Bishop School in La Jolla.

Mrs. Frederick C. Orthwein and her daughter, Miss Janet Orthwein, arrived Friday morning, and will occupy a home which they have leased on Park Row.

Mrs. Daniel S. Brown and her daughters, Miss Sidney Brown and Miss Polly Brown have arrived for the summer season. Miss Polly Brown preceeded her family by some two weeks. They have taken a house in the Barber Tract.

Ensign and Mrs. Charles Marriner Bertholf are to be stationed in Coronado for the summer season. Mrs. Bertholf is the former Miss Katherine Collins, who spent the winter before last in St. Louis as the guest of her uncle and aunt, Mr. and Mrs. Thomas Richeson Collins.

Arthur C. Hilmer, son of Mrs. Josephine P. Hilmer, arrived Tuesday. Mrs. Hilmer and another son, William Hilmer, will arrive in about two weeks. They have leased a home on Ludington, overlooking the Beach Club.

Lieut. and Mrs. John C. Riggs, and their two children have just left for Honolulu, where they are to be stationed for two years. Mrs. Riggs is the former Edith Stockton, daughter of Mr. and Mrs. Edward Gay Stockton, formerly of St. Louis, but now living in La Jolla Hermosa.

The opening of the Del Mar Turf Club, a 15 minutes' ride from La Jolla, promises to be a popular event of July 3. Many elaborate parties will signal the opening, and probably will continue daily and nightly through the entire meet, which ends July 31. Bing Crosby is president of the club, and the board of directors includes the names of many famous movie stars.

Ardelle Chapin Wed to J. F. Adams

MANY St. Louisans attended the wedding late yesterday afternoon at Mexico, Mo., of Miss Ardelle Chapin and Jackson F. Adams. The bride is the daughter of Mr. and Mrs. Harry A. Chapin of Mexico and Mr. Adams is the nephew of Mr. and Mrs. George W. Adams, 206 Bristol road, Webster Groves.

The service was read at 4:30 o'clock by the Rev. A. A. Wallace at the Christian Church in a setting of woodwardia, ferns, palms and white gladiolas. White tapers provided light.

The bride was given in marriage by her father. She was gowned in ivory satin, designed on close-fitting lines, with short puffed sleeves and a yoke of Alencon lace. The tulle veil, caught by a coronet of orange blossoms, fell over the long train of the gown. Her flowers were lilies of the valley and gardenias.

Her attendants were Mrs. Robert R. Allbaugh of Cheyenne, Wyo., Mrs. John Fellows, Miss Estelle Bradford and Miss Mary Conley of Columbia, Mo. Each wore a dress of turquoise mousseline de soie with a matching short jacket with puffed sleeves. Rows of hair braid banded the skirts and more of the braid was used in off-the-face hats. Their bouquets were white African daisies.

Mr. Adams had for his groomsmen John G. Burton and John Conrad of St. Louis, John Fellows of Columbia, Latney Barnes of Mexico, Charles Skinner of Minneapolis, Minn., and Monte Edlen of Detroit, Mich.

Following the ceremony a few guests and the families joined the bridal party at a reception at the home of Mr. and Mrs. W. D. Mason, where decorations of green and white were used.

Mrs. Chapin's dress was of hyacinth blue chiffon and Mrs. Adams' was Wallace blue. Both had a corsage of gardenias and delphinium.

Following a wedding trip to Minnesota Mr. Adams will take his bride to Webster Groves to live in their newly completed home at 331 Simmons avenue. Mrs. Adams was graduated from the University of Missouri, where she was a member of Kappa Kappa Gamma sorority. Mr. Adams, a graduate of Washington University Law School, is a member of Phi Delta Theta fraternity.

The St. Louisans present were: Mr. and Mrs. John G. Burton, Mr. and Mrs. John Conrad III, Mr. and Mrs. W. W. Simpson, Mr. and Mrs. James Hoxie, Mrs. Charles Ervin, Miss Sarah Irvin, Mr. and Mrs. Milton Monroe, William Nesbit, Arthur Jones, Miss Carolyn Carter, Robert R. Russell, Dr. and Mrs. D. B. Parman, Miss Margaret Parman, Mr. and Mrs. J. S. Skinner, Mr. and Mrs. Q. P. Ault and Mr. and Mrs. Jerry Fritschle.

New Social Register For Summer Issued

THE new summer social register has just been released. The book, 19 pages larger than last, show many more families have established summer residences. Of those living abroad, there are 826 this year as against 778 last year and 740 in 1935.

Shore resorts come in for a rise in patronage with 5923 families seeking their advantages as against 5705 in 1936. Inland resorts show an increase notably in the Adirondacks, rural New England, Canada and Western ranches and resorts totaling 7183 as against 6969 the year previous.

Marriages are on the upswing, too, with 1019 as compared to 983 in 1936. More yachts are in commission—1180 to 1106.

The following cities are included in the summer issue of the register: New York, Washington, Philadelphia, Chicago, Boston, St. Louis, Pittsburgh, Pa., Cleveland, O., Cincinnati, O., Dayton, O., San Francisco, Baltimore, Md., and Buffalo, N. Y.

Golden Wedding.

Mr. and Mrs. Dan Schriefer, 5509 Harper street, celebrated their fiftieth wedding anniversary Wednesday evening at a family dinner at Little Bevo Mill. Last night they entertained a few friends at their home in further celebration of the anniversary.

e-Wide
earance
ni-Annual Event
COMPLETE
TOCKS OF
and Early
er Apparel
ME REDUCTIONS
AND EVENING DRESSES
TS ● SPORTS APPAREL
PAREL ● MILLINERY
RTS ● SWEATERS ● BAGS
UTIFUL SUMMER SHOES
Including
PRICED GROUPS
$10 $15
ts - Suits - Sportswear
khartsINC.
MARYLAND
ned for Your Comfort

Maison de Bernard, Inc. 4378 Lindell • JEff. 3750
Entire Stock Reduced June Clearance
Sports, Street, Dinner, AFTERNOON DRESSES
Values to $75, Now— $6.95 $10.95 to $29.95

SALE of SUMMER GLASSWARE
Illustrated are a few of the many Summer Glassware Specials offered at attractive reductions during this Annual Event. Here you'll find an outstanding collection of imports and fine domestic reproductions.
FOOTED GLASSWARE* 11-oz. tumblers, sherbets and fruit juice glasses in summer shades of Tampa Green, Cobalt Blue and Crystal. 25¢ Each
EXTRA SPECIAL! BEVERAGE SET Enamel wire rack with 8 10-oz. tumblers, gayly decorated in four fiesta colors, set 69¢
NEEDLE-ETCHED PATTERN GLASSWARE Attractive Hour-Glass Shape
9-oz. Tumbler, 60c Doz.
10-oz. Beverage Glass, 75c Doz.
12-oz. Ice Teas Doz. $1.00
OLD ENGLISH TUMBLERS* 12-oz. ice tea; 9-oz. tumblers; 5-oz. fruit juice and cocktail glass; in Cool Blue and Summer Green. $1.20 doz.
*Authentic Copies of $6 Dozen Old English Glassware.
Purchases made now, payable August 1st.
ST. LOUIS GLASS & QUEENSWARE
1121 OLIVE STREET
Phone Orders promptly filled. CHestnut 0375

MID-SEASON Sale of DRESSES
Values to $49.95
$7.95 to $29.95
ROSE SHAPIRO
4908 MARYLAND AV.

FUR COAT OWNERS ATTENTION! YOUR COAT LINED IN A BEAUTIFUL Skinner's Satin —or crepe. Hand cleaned, glazed. New loops and rips repaired. You Pay on Fall Delivery. Complete $12.50
Buhlinger's FINE FURS
613 Locust CEntral 8197

DRASTIC REDUCTIONS
A Miscellaneous Assortment of Crepe and Cotton Dresses for 7.75
All Spring and Summer Millinery for 5.00 and 7.00
AIR COOLED
Rosenheim
4409 W. Pine Bl.
AIR COOLED

BOYD'S
Cool and Carefree!
Boyd's 2-Piece Play Suits 4.95
Lead an active life in the one-piece shirt and shorts. Button-on the matching skirt for more sedate appearances. Ours are most attractive, in silks, linens and cottons. Stripes in red and blue, and green and brown. Solid navy or white with colored zippers.
Women's Sportswear—4th Floor
Boyd's
BOYD-RICHARDSON—OLIVE AT SIXTH

Tenants who plan to move are watching the Post-Dispatch Rental Columns to find homes suited to their needs.

Weddings and Engagements

Steinberg-Harris

THE wedding of Miss Ruth Harris, daughter of Mrs. Louise Harris, 7203 Dartmouth avenue, and Murray Steinberg, son of Mr. and Mrs. Samuel Steinberg, 5943 McPherson avenue, took place Thursday at the Forest Park Hotel. Rabbi Samuel Thurman performed the ceremony.

Ottsen-Mahe

Mr. and Mrs. G. A. Mahe, 1028 Claytonia terrace, announce the engagement of their daughter, Miss Doris Mahe, and Lamar Ottsen, son of Mr. and Mrs. Edward Ottsen, 906 De Mun avenue. Mr. and Mrs. Mahe formerly resided in New Orleans, La.

The wedding will take place in mid-winter.

Schucart-Lewin

Mr. and Mrs. Harry Lewin of New York have announced the engagement of their daughter, Miss Maxine Alice, and Ralph Schucart of New York. Mr. Schucart is the son of Mr. and Mrs. Morris Schucart, 6242 Cabanne avenue. The engagement was announced Sunday, June 20, at a reception held at the Oliver Cromwell Hotel in New York.

Smith-Guittar

The marriage of Miss Thelma Guittar, daughter of Mrs. J. T. Powers, 7320 Vine street, Maplewood, and Roy E. Smith, son of Mr. and Mrs. Roy L. Smith of Shrewsbury, Mo., took place Wednesday afternoon, June 16, at the Immaculate Conception Church in Maplewood.

A reception was held that night in the Moose Hall and a wedding supper was served at 6:30 o'clock.

The bride was dressed in white satin, made with a veil of lace and satin, and the crown of her veil was edged with orange blossoms. She carried white roses and lilies-of-the-valley. Miss Shirley Powers, her sister, was maid of honor. She wore yellow lace over satin and carried yellow and pink roses. Miss Thelma Corbett was bridesmaid, and wore green lace over satin, while her bouquet was of pink roses. Rose Marie Gordon of Florissant, Mo., was flower girl.

Leonard Dixon was best man for Mr. Smith. The bride and bridegroom will live at 7608 Arlington avenue, Shrewsbury.

Di Campo-Lydon

The wedding of Miss Marianne Lydon, daughter of Mr. and Mrs. Matt A. Lydon, 5041 Lotus avenue, and Ignatius J. Di Campo, son of Mr. and Mrs. Anthony Di Campo, 3428 Belt avenue, took place June 12 at 7 o'clock in the evening at the Blessed Sacrament Church. The Rev. F. R. Hyland officiated before an altar decorated with Easter lilies and white roses against a background of palms and ferns.

The bride was attended by her sister, Miss Margaret Lydon, as maid of honor, and bridesmaids were Miss Mary Jane Cowhey and Miss Lillian Di Campo.

Ernest Tumminia was best man and groomsmen were Thomas Lydon and Joe Corso.

The bride was gowned in white lace made with a full skirt, and her long tulle veil reached the end of her train. She carried lilies-of-the-valley and gardenias. The maid of honor was dressed in peach marquisette and lace, and wore a wreath to match. Her flowers were blue delphinium. The bridesmaids wore blue marquisette, made like that of the maid of honor, and carried shaded roses.

After the wedding a breakfast was held at the Forest Park Hotel, and a dinner and reception was held that evening in the ball room of the De Soto Hotel.

O'Hara-Fife

Miss Marie Fife, daughter of Mrs. Bertha Fife, 4567 Page boulevard, and Emmett O'Hara, son of Mrs. Edith O'Hara, 4616 Vernon avenue, will be married at 8:30 o'clock this morning at the rectory of the Visitation Church. Miss Fife will be attended by Miss Mary Odien and Garthil Kuhlmann will be best man.

After the wedding a breakfast will be served at Mrs. Fife's home, and a reception will be given in the evening.

Standing-Swartz

Miss Ethel L. Swartz, daughter of Mr. and Mrs. N. A. Swartz of Little Rock, Ark., and Howard Standing, son of Mr. and Mrs. J. T. Standing, 4849 St. Louis avenue, will be married this morning at 11 o'clock at the First Presbyterian Church in Little Rock.

The bride and bridegroom will come to St. Louis on their wedding trip and visit Mr. Standing's parents. The pair will make their home in Little Rock.

Spinner-Blum

Miss Mary Blum, daughter of Mr. and Mrs. Alex Blum, 1211 Clara avenue, and Al Spinner of Detroit, Mich., were married last Sunday, June 20, in Detroit. Several guests from St. Louis and New York were present.

After a short wedding trip Mr. and Mrs. Spinner will make their home in Detroit.

Gilbert-Lenz

The marriage of Miss Bernice Lenz, daughter of Mr. and Mrs. Walter Michaelis, 4245 College avenue, and Wilford Gilbert, son of Mr. and Mrs. Ben Gilbert, 6263 Delmar boulevard, took place Wednesday, June 23, at the B'Nai El Temple. Rabbi Julian H. Miller performed the ceremony. A reception was held in the evening at the home of Mr. and Mrs. Gilbert.

Jacobson-Weiss

Mr. and Mrs. Myer Weiss, 4070 Blaine avenue, announce the wedding of their daughter, Miss Blanche, and Samuel Reese Jacobson of Los Angeles, which took place Sunday, June 20, at the Ideal Recreation Club, Olive Street road. About 80 guests were present at the wedding and luncheon which followed.

The bride was dressed in a gown of white smocked chiffon and her veil and hat were net combined with chiffon. Lilies-of-the-valley and roses were in her bridal bouquet.

Among those from out-of-town who attended the wedding were the bridegroom's mother, Mrs. Louis Jacobson of Los Angeles, and his sister, Miss Alice; Miss Otis Rosenthal and Joe Herman, also of Los Angeles; Mr. and Mrs. Leo Eisenstein, uncle and aunt of the bride, of Miami Beach, Fla.; and Edward Weiss, uncle of the bride, of Kansas City, Mo.

After luncheon Mr. and Mrs. Jacobson left for a wedding trip in the South, and will make their home in Hollywood, Cal.

Mr. Jacobson attended the University of Missouri, where he was a member of Phi Sigma Delta fraternity.

Goldfarb-Solomon

The wedding of Miss Thelma Solomon, daughter of Manuel Solomon, 5732 McPherson avenue, and Joseph H. Goldfarb, son of Mr. and Mrs. Morris Goldfarb, 711 Leland avenue, took place Sunday, June 20, at 2 o'clock in the afternoon at Marcus Farm, Manchester road. The ceremony was followed by a luncheon for the immediate family and a few friends.

Out-of-town guests were: Mr. and Mrs. S. J. Goldfarb and their sons, and Mrs. Samuel Ludmeyer of Long Island, N. Y.; Miss Rose Shklear of New York, Mrs. Sol Wengel and her son of Denver, Colo., Rabbi and Mrs. M. T. Tofield, their daughter, Miss Ruth, and their son, Alan, of Tulsa, Ok., and Mr. and Mrs. Abe Goldfarb and their family of Vandalia, Mo.

Mr. and Mrs. Goldfarb have left for a wedding trip through the East.

Bock-Koboldt

Miss Helen Koboldt, daughter of Mr. and Mrs. Edward Koboldt, 3935 Sullivan avenue, and Joseph Miller Bock, son of Mr. and Mrs. August Bock, 4945 Maffitt place, were married Saturday night, June 19, at 8:15 o'clock at the Salem Evangelical Church.

The bride was attended by her sister, Miss Elrene Koboldt, as maid of honor, and Miss Hazel Bock, sister of the bridegroom, as bridesmaid. Mr. Ed Kettenbrink attended Mr. Bock as best man, and Karl Plitt was groomsman. Ushers were Gilbert Shenkel and William Muehlenbrock.

Mr. and Mrs. Bock are spending their wedding trip in Biloxi and New Orleans.

Schoelhamer-Stankoven

Mrs. S. E. Stankoven, 1908 Utah avenue, announces the engagement of her daughter, Miss Goldie Stankoven, and Charles Schoelhamer, son of Mrs. Olivia Luge, 3424 Ohio avenue.

Vollborn-Butcher Wedding.

Mr. and Mrs. Richard Randolph Tyson of East St. Louis will spend the coming week-end with Mr. Tyson's mother, Mrs. Frederick E. Tyson, at Danville, Ill. He will be best man there Friday evening at the wedding of Miss Martha Butcher, daughter of Mr. and Mrs. Frederick E. Butcher, and Albert Lawrence Vollborn, also of Danville, which will be solemnized in the rose garden of the bride's parents at 5 o'clock. Following the ceremony will be a bridal dinner at the Danville Country Club, at which Mrs. Albert Mauermann, the bride's sister, will be hostess.

Their Engagements Announced Recently



MISS MARGARET FRECH, daughter of Mr. and Mrs. H. E. Frech, 7070 Lindell boulevard, whose engagement to James S. Harrison Jr., was made known yesterday. —Dieckman.

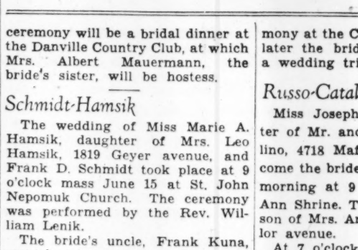


MISS VIRGINIA SLAYDEN, who will become the bride of Francis R. McCullough Jr., of Kirkwood, Sept. 4. She is the daughter of Mr. and Mrs. H. P. Slayden, Indianapolis, Ind., formerly of Kirkwood.

At left, MISS EILEEN CASEY, daughter of Mrs. L. de Courcy Casey, 415 Clara avenue. Her betrothal to Frederick L. Wendler Jr., Germantown, Pa., was announced at a tea given by her mother yesterday.



MISS OLIVIA VIRGINIA KUEHNE, daughter of Mr. and Mrs. Edward H. Kuehne, 3538 Hartford Street, whose engagement to Dr. O. J. Dick, 4496 Maryland avenue, has been announced. —Ashen-Brenner.



MISS FLORENCE SCHNEIDER, daughter of Mr. and Mrs. Jacob Schneider, 815 Leland avenue. Her engagement to Maury Birenbaum, son of Mrs. Lillian Birenbaum, was announced recently. —Dieckman.

Garden Card Party.

A garden card party was given Friday night at 8:15 o'clock on the Webster College campus, with the Women's Club of the college in charge of the evening, assisted by the Loretto Foundation and the College alumnae, the College Men's Club, the College and Nerinx Hall student bodies. The Executive Committee consisted of John F. McFadden, Albert C. Hoffmeister, Mrs. Joseph R. Barnicle, Mrs. Eugene A. Erker, Mrs. F. W. Pape, Miss Helen Guyol and Miss Gladys Wencker.

Paduan League Tea.

A silver tea will be given by the Paduan League, June 27 from 3 to 5 o'clock, at the Little Flower Retreat House, 2500 South Eighteenth street. The tea will be held in the garden of the convent, and is open to the public.

Schmidt-Hamsik

The wedding of Miss Marie A. Hamsik, daughter of Mrs. Leo Hamsik, 1819 Geyer avenue, and Frank D. Schmidt took place at 9 o'clock mass June 15 at St. John Nepomuk Church. The ceremony was performed by the Rev. William Lenik.

The bride's uncle, Frank Kuna, gave her in marriage. The bride was gowned in white satin, simply made, with long sleeves, puffed at the shoulder, V neckline and the skirt ended in a train. Her veil fell from a wreath of flowers and her bouquet was lilies of the valley.

The bridesmaids were her cousins, Miss Florine Kuna, Miss Genevieve Kuna, Miss Clara Kuna, Miss Blanche Hamsik and the matron of honor was her aunt, Mrs. Harry Swoboda. The maids wore white marquisette. They had short puffed sleeves and white sashes with long streamers. Each wore a short veil with a topknot of white flowers and carried red roses.

The bridegroom, the son of Mrs. Katherine Mertz, had Raymond Woodward, Oliver Schmitt, Arthur Ritcker and Edward McKenna for attendants.

A breakfast followed the ceremony at the Century Boat Club and later the bridal pair departed for a wedding trip.

Russo-Catalino

Miss Josephine Catalino, daughter of Mr. and Mrs. Michael Catalino, 4718 Maffitt avenue, will become the bride of Victor Russo this morning at 9 o'clock mass at St. Ann Shrine. The bridegroom is the son of Mrs. Annie Russo, 4725 Taylor avenue.

At 7 o'clock tonight a reception in honor of the bridal pair will be held at Hotel Chase. The young pair will make their home at 4718 Maffitt avenue.

To Take Panama Cruise.

Mr. and Mrs. L. B. Newburger, 39 Crestwood drive, and their daughter, Marilyn, and son, Ben, have motored to Washington, and will go to New York to sail through the Panama Canal. They will arrive in San Francisco the last of July and return to St. Louis about Aug. 11.



SCALP AND HAIR
Eventually you will go to a SPECIALIST with your Scratching Scalp and Falling Hair
Why Not Come in Now for a FREE EXAMINATION
A. G. CLINE
SCALP SPECIALIST
3143A S. Grand LAclede 9053

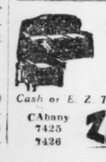


"Feelin' kinda bad, my lad? Well, follow me . . . I'll show you how to keep in the pink of condition"!

Keep Fit With
SULPHUR TURKISH
BELCHER BATHS
Recommended by Medical Men as Helpful in the Treatment of
RHEUMATISM FATIGUE
COLDS HEADACHE
CONSTIPATION NERVOUSNESS
BELCHER BATH, 4th & LUCAS
SPECIAL DEPARTMENT FOR LADIES



Genuine Nuro-Sheen SET TONIQUE
the Matchless FINGER WAVING LOTION
is now put up only in INDIVIDUAL APPLICATION TUBES for your protection.
SANITARY
Adds character, vitality and lustre to your hair.
At Better Beauty Shops Only
TUBES
Avoid Substitutes - demand...



SLIP COVERS
CUSTOM MADE
For Year 'Round Use
2 Pieces $15
Cash or E. Z. Terms Phone for Estimate
CAbany 7425 7426
ZIGEL
SLIP COVERS 5922 Delmar UPHOLSTERING

JEFFERSON BARRACKS

LIEUTENANT-COLONEL and Mrs. Edward H. Bertram will give a dinner Wednesday, June 30 in their quarters. Originally the dinner was scheduled for last Wednesday.

The dance held at the post golf club last night was given in honor of the United States Infantry Reserve Officers who have been stationed here for the past year. All the officers and ladies of the post were invited to attend. Several dinner parties preceded the dance at the quarters of various officers.

Maj. and Mrs. Paul Ashland Brickey with Capt. and Mrs. John D. Frederick entertained at a tea-dance Wednesday afternoon at the golf club for Lieut. L. K. White and Miss Susan Flint, who were married last night in St. Louis. A large number of friends of the bride and groom attended the party. Lieut. White was formerly stationed at Jefferson Barracks and met Miss Flint while he was here.

Mrs. Roland S. Henderson returned to the post Saturday after spending several days in Asherville, Kan., as the guest of her aunt and uncle Mr. and Mrs. Lewis Shull.

Maj. and Mrs. Walter C. Phillips were guests at the Officers' Club Tuesday night. Maj. Phillips, who was formerly stationed here, is on his way to his new station at Fort Ontario, N. Y., after having completed a year in Fort Leavenworth, Kan.

Miss Maxine Oliver, daughter of Capt. Maxwell G. Oliver has arrived at the post and expects to spend the rest of the summer. She is a student at the University of Illinois.

Capt. and Mrs. Roy M. Thoroughman had as their guests several days this week, Capt. and Mrs. Charles Pence of Fort Leavenworth Kan. Maj. and Mrs. Chester M. Willingham entertained Capt. and Mrs. Thoroughman and their guests at dinner Tuesday night at the Biltmore Club.

Lieut. and Mrs. John J. Neiger Jr. were in Springfield, Ill., last week-end as the guests of Lieut. Neiger's mother Mrs. John J. Neiger. Also in Springfield were Capt. and Mrs. John D. Frederick.

Mrs. D. C. Frederick and her granddaughters, Mary and Evelyn Frederick, returned to their home in Springfield, Ill., after spending a week with Mrs. Frederick's son and daugher-in-law Capt. and Mrs. John D. Frederick.

Peggy Lou Doering Bride of W. C. Triggs

CHICAGO, June 26.

MISS PEGGY LOU DOERING, daughter of Mr. and Mrs. Walter C. Doering of Wilmette, formerly of St. Louis, was married by candlelight tonight to Charles Warren Triggs, at the Church of the Holy Comforter at Kenilworth. The bridegroom is the son of Mr. and Mrs. Charles William Triggs, also of Wilmette.

The bride wore an unusual gown, the top of which was starched lace with full short sleeves, and a long skirt of white taffeta. Her full length tulle veil fell from a headdress of fresh lilies of the valley. Her bouquet was of white orchids and lilies of the valley.

Roman striped taffeta in soft greens, blues, reds and whites was the material for the mid-Victorian wasp waisted frocks of the bride's five attendants. They wore little white off-the-face hats and carried white blossoms. They were: Miss Betsy Ann Doering, sister of the bride, maid of honor; Miss Kathryn Streiff, cousin of the bride from St. Louis; Miss Jane and Miss Lollie Lou Triggs, sisters of the bridegroom, and Mrs. William McKinnon of Milwaukee, Wis.

Jerre Lou Church, the bride's seven-year-old cousin, daughter of Mr. and Mrs. Kenneth Church of St. Louis, was flower girl. She wore white taffeta with apple blossoms in her hair.

Jack Prussing was best man and the ushers were Thomas White, Harper Phillips, Al Haydendorpher and James and Orja Corns. Mr. Trigg and his bride will visit Mexico for a month after which they will make their home in Evanston.

The bride is a niece of Mr. and Mrs. George Doering, 6220 Oakland avenue and of Mr. and Mrs. George Streiff, 5967 Cates avenue. All of them attended the wedding as did Miss Nancy Streiff, sister of the bride's attendant, and Mr. and Mrs. Edward Becht of Webster Groves.

Mrs. Triggs attended Hosmer Hall and Mary Institute. She was later graduated from Roycemere Hall in Evanston. She has been a frequent visitor in St. Louis since moving away and was maid of honor at the Veiled Prophet's ball there three years ago.

SUMMER CLASSES
Day and Evening Sessions
Secretarial, Stenographic, and Accounting Courses
Telephone for a summer school bulletin
RUBICAM SCHOOL
FOrest 3900 LAclede 0440

House hunters find large, comprehensive lists of rental vacancies in Greater St. Louis printed in the Post-Dispatch Want Ad Columns.

FUR


REPAIRING AND REMODELING
Your precious furs should be entrusted *only* to expert fur craftsmen for Repairing or Re-Styling. *Particularly, when our low summer rates make the cost so surprisingly little!!* We will be pleased to furnish you with an estimate of the cost, without obligation.
Phone CENTRAL 5820
ALEX F. KESSLER
1008 LOCUST STREET

MONDAY..Every Woman in Town Will Be Here for This Brand-New Shipment of 3000 Beautiful
CORD LACE DRESSES
They Won't Crush! Won't Wrinkle!
Guaranteed Fast Color!
Washable! Six Delightful
Slenderizing Cool Styles!
$1 Each
WHAT a sale! Real woven cord lace dresses for a mere $1 apiece! And such dresses! Darling styles . . . new necklines, smart buttons, slenderizing lines! Choose 3 or 4 . . . you'll wear them everywhere, all Summer!
New Colors: Navy • Lilac • Aqua • White • Wine Turquoise • Woodviolet • Blush Pink • Maize
Sizes—For Women, 38 to 56 Misses, 14 to 20
A 38 to 56
B 14 to 20 38 to 56
C 38 to 56
D 38 to 56
Phone Your Order Today (Sunday) From 10 A. M. to 3 P. M.
MONDAY, 9 A. M. to 5 P. M.
CHESTNUT 6769
Mail and Phone Orders Filled Promptly
State Second Color Choice
Lane Bryant Basement SIXTH & LOCUST

TRI-CITIES

Granite City

MISS ROBERTA PERSHALL, daughter of Mr. and Mrs. C. W. Pershall, 2019 Delmar avenue, and William Dorman, son of Mr. and Mrs. Oscar W. Dorman of Freeport, Ill., were married June 19 at the home of the bride's parents by the Rev. Ralph Lynn, pastor of the First Presbyterian Church, before an improvised altar arranged at the fireplace in the living room. The background was of ferns and palms and baskets of flowers.

Miss Marion McCane of St. Louis played the wedding music as the bride descended the stairs and advanced to the altar on the arm of her father.

She wore ivory lace over satin made on princesse lines, with a high neck and long sleeves. A finger-tip length veil of tulle was held in place by a satin coronet. She carried a bouquet of Madonna lilies, lilies of the valley, orchids and candytuft.

Mrs. Richard A. Ruhling of Chicago, sister of the bride, was her only attendant. She wore a gown of peach marquisette over satin in redingote style. Her hat and shoes were of the same shade, and she carried an arm bouquet of aquamarine daisies. Newcomb Diehl of Evanston was best man.

Following the ceremony the bridal party and 35 guests went to the Hotel Statler in St. Louis, where the reception was held. The bridal pair departed Sunday for a honeymoon at Grove Park Inn., Asheville, N. C. On their return, they will live at Freeport.

The bride received her education at Hosmer Hall and the University of Illinois and is a member of Kappa Kappa Gamma sorority. Mr. Dorman is a graduate of the University of Illinois and is a member of Sigma Nu fraternity.

Mrs. Randall Erwin entertained the following guests at a bridge party Thursday evening: Mrs. Darrel Henry of Indianapolis, Ind., Mrs. Fred Fossieck Jr., Miss Wilma Vorwald, Miss Helen Brisk, Miss Lillie Carey, Miss Agnes Enos, and Miss Rosalee Honerkamp.

Mrs. Elsie Cavner, accompanied by her sister, Miss Paul Sancork, left this week for a several days' vacation in New York City and other Eastern points.

Lance Phillips of Mitchell has gone to Los Angeles, Cal., to visit friends two weeks.

Madison

Miss Laura Nollman, 1734 Fourth street, daughter of Mr. and Mrs. George Nollman of Alton, became the bride of John W. Ulffers, son of Mr. and Mrs. W. H. Ulffers of 1650 Fourth street, at 8 o'clock Saturday evening in a ceremony conducted by the Rev. Walter Lindemann at the Presbyterian Church. Preceding the ceremony, George Herlan sang, "Ah, Sweet Mystery of Life," accompanied at the organ by Mrs. Walter Lindemann.

The bride wore white chiffon and carried a bouquet of white gladiolus and blue delphinium. She was attended by Mrs. Russell Wedler, who wore blue organdy, with a corsage of peach gladiolus. Russell Wedler served as best man. A reception was held in the home of Dr. and Mrs. L. C. Harlan, 1734 Fourth street.

The young pair left Saturday evening on a honeymoon trip. Ulffers is a graduate of Blackburn College at Carlinville, Ill., and also attended Washington University. Mrs. Ulffers was graduated from the Illinois State Normal University. She is president of the Junior Service League.

Mr. and Mrs. Jewel Edwards and their daughter, Marilyn, and Mr. and Mrs. Lloyd Williams are spending a two weeks' vacation at Hot Springs, Ark., Oklahoma City, and different parts of the Ozarks.

Mr. and Mrs. Guernsey Chesney and W. A. Chesney of Flint, Mich., are house guests at the home of Mr. and Mrs. Cecil Green.

Mr. and Mrs. Matthew Keesley, 1556 Fifth street, departed this week for Denver, Col., where they will spend several weeks.

Mrs. Harry Cook has returned to her home at Carbondale, Ill., after visiting Mr. and Mrs. W. A. Tucker.

Venice

Mrs. Cecil Green of Logan street entertained with a birthday party for the seventh anniversary of her small daughter, Gerry, Saturday afternoon, June 19. Games were played by the little guests. Refreshments were served to Marlene Blumenstock, Mary Donna and Rita Luddon, Pete and Peggy Brewer, Mary Lee Martin, Delores Benner, Madelyn King, Bonnie Brewer, Margie and Billy Kraft, Juanita Langston, Joe and Paul Zeller, Mary Lou Walters, Virginia Daughtery, Franklie Howard, Elvin Dee and Della Fay Lancaster, Robert and Delores Vincent, Charlotte Gantt, and Bette and Jimmy Green

Rev. and Mrs. B. T. Teague of Chaffee, Mo., have returned to their home after a visit of several days with the Rev. and Mrs. Melvin M. Brewer of 1139 Douglas street.

Miss Maxine Lanham has returned home from a visit of three week in De Soto, Mo., with her grandmother, Mrs. William Lanham.

A daily vacation Bible school was started this week at the Venice Baptist Church under the supervision of the pastor, the Rev. Arthur R. Hicks. Mrs. Lee Harris is principal of the school. One-hundred children have enrolled and classes are held from 8:30 a. m. to 12 noon. There are 16 faculty members.

riggs

26. RING, Wal- te, for- ied by s War- of the h. The r. and s, also

gown, ed lace a long er full head- valley. orchids

soft es was ctorian bride's little carried Miss f the athryn from ss Lol- bride- McKin-

bride's ter of rch of She

wore white taffeta with apple blossoms in her hair.

Jack Prussing was best man and the ushers were Thomas White, Harper Phillips, Al Haydendorpher and James and Orja Corns. Mr. Trigg and his bride will visit Mexico for a month after which they will make their home in Evanston.

The bride is a niece of Mr. and Mrs. George Doering, 6220 Oakland avenue and of Mr. and Mrs. George Streiff, 5967 Cates avenue. All of them attended the wedding as did Miss Nancy Streiff, sister of the bride's attendant, and Mr. and Mrs. Edward Becht of Webster Groves.

Mrs. Triggs attended Hosmer Hall and Mary Institute. She was later graduated from Roycemere Hall in Evanston. She has been a frequent visitor in St. Louis since moving away and was maid of honor at the Veiled Prophet's ball there three years ago.

SUMMER CLASSES
Day and Evening Sessions
Secretarial, Stenographic, and Accounting Courses
Telephone for a summer school bulletin
RUBICAM SCHOOL
FOrest 3900 LAclede 0440

House hunters find large, comprehensive lists of rental vacancies in Greater St. Louis printed in the Post-Dispatch Want Ad Columns.

REPAIRING AND REMODELING

Your precious furs should be entrusted *only* to expert fur craftsmen for Repairing or Re-Styling. *Particularly, when our low summer rates make the cost so surprisingly little!!* We will be pleased to furnish you with an estimate of the cost, without obligation.

Phone CENTRAL 5820

ALEX F. KESSLER
1008 LOCUST STREET

man in Town This Brand- 00 Beautiful DRESSES

Won't Wrinkle!
t Color!
Delightful
l Styles!

$1 Each

a sale! Real d lace dresses re $1 apiece! dresses! Dar- les . . . new smart but- derizing lines! or 4 . . . you'll n everywhere, er!

Lilac • Aqua • White • Wine
olet • Blush Pink • Maize
38 to 56 Misses, 14 to 20



ent SIXTH & LOCUST

TRI-CITIES

Granite City

MISS ROBERTA PERSHALL, daughter of Mr. and Mrs. C. W. Pershall, 2019 Delmar avenue, and William Dorman, son of Mr. and Mrs. Oscar W. Dorman of Freeport, Ill., were married June 19 at the home of the bride's parents by the Rev. Ralph Lynn, pastor of the First Presbyterian Church, before an improvised altar arranged at the fireplace in the living room. The background was of ferns and palms and baskets of flowers.

Miss Marion McCane of St. Louis played the wedding music as the bride descended the stairs and advanced to the altar on the arm of her father.

She wore ivory lace over satin made on princesse lines, with a high neck and long sleeves. A finger-tip length veil of tulle was held in place by a satin coronet. She carried a bouquet of Madonna lilies, lilies of the valley, orchids and candytuft.

Mrs. Richard A. Ruhling of Chicago, sister of the bride, was her only attendant. She wore a gown of peach marquisette over satin in redingote style. Her hat and shoes were of the same shade, and she carried an arm bouquet of aquamarine daisies. Newcomb Diehl of Evanston was best man.

Following the ceremony the bridal party and 35 guests went to the Hotel Statler in St. Louis, where the reception was held. The bridal pair departed Sunday for a honeymoon at Grove Park Inn., Asheville, N. C. On their return, they will live at Freeport.

The bride received her education at Hosmer Hall and the University of Illinois and is a member of Kappa Kappa Gamma sorority. Mr. Dorman is a graduate of the University of Illinois and is a member of Sigma Nu fraternity.

Mrs. Randall Erwin entertained the following guests at a bridge party Thursday evening: Mrs. Darrel Henry of Indianapolis, Ind., Mrs. Fred Fossieck Jr., Miss Wilma Vorwald, Miss Helen Brisk, Miss Lillie Carey, Miss Agnes Enos, and Miss Rosalee Honerkamp.

Mrs. Elsie Cavner, accompanied by her sister, Miss Paul Sancork, left this week for a several days' vacation in New York City and other Eastern points.

Lance Phillips of Mitchell has gone to Los Angeles, Cal., to visit friends two weeks.

Madison

Miss Laura Nollman, 1734 Fourth street, daughter of Mr. and Mrs. George Nollman of Alton, became the bride of John W. Ulffers, son of Mr. and Mrs. W. H. Ulffers of 1650 Fourth street, at 8 o'clock Saturday evening in a ceremony conducted by the Rev. Walter Lindemann at the Presbyterian Church. Preceding the ceremony, George Herlan sang, "Ah, Sweet Mystery of Life," accompanied at the organ by Mrs. Walter Lindemann.

The bride wore white chiffon and carried a bouquet of white gladiolus and blue delphinium. She was attended by Mrs. Russell Wedler, who wore blue organdy, with a corsage of peach gladiolus. Russell Wedler served as best man. A reception was held in the home of Dr. and Mrs. L. C. Harlan, 1734 Fourth street.

The young pair left Saturday evening on a honeymoon trip. Ulffers is a graduate of Blackburn College at Carlinville, Ill., and also attended Washington University. Mrs. Ulffers was graduated from the Illinois State Normal University. She is president of the Junior Service League.

Mr. and Mrs. Jewel Edwards and their daughter, Marilyn, and Mr. and Mrs. Lloyd Williams are spending a two weeks' vacation at Hot Springs, Ark., Oklahoma City, and different parts of the Ozarks.

Mr. and Mrs. Guernsey Chesney and W. A. Chesney of Flint, Mich., are house guests at the home of Mr. and Mrs. Cecil Green.

Mr. and Mrs. Matthew Keesley, 1556 Fifth street, departed this week for Denver, Col., where they will spend several weeks.

Mrs. Harry Cook has returned to her home at Carbondale, Ill., after visiting Mr. and Mrs. W. A. Tucker.

Venice

Mrs. Cecil Green of Logan street entertained with a birthday party for the seventh anniversary of her small daughter, Gerry, Saturday afternoon, June 19. Games were played by the little guests. Refreshments were served to Marlene Blumenstock, Mary Donna and Rita Luddon, Pete and Peggy Brewer, Mary Lee Martin, Delores Benner, Madelyn King, Bonnie Brewer, Margie and Billy Kraft, Juanita Langston, Joe and Paul Zeller, Mary Lou Walters, Virginia Daughtery, Franklie Howard, Elvin Dee and Della Fay Lancaster, Robert and Delores Vincent, Charlotte Gantt, and Bette and Jimmy Green

---

Rev. and Mrs. B. T. Teague of Chaffee, Mo., have returned to their home after a visit of several days with the Rev. and Mrs. Melvin M. Brewer of 1139 Douglas street.

Miss Maxine Lanham has returned home from a visit of three week in De Soto, Mo., with her grandmother, Mrs. William Lanham.

A daily vacation Bible school was started this week at the Venice Baptist Church under the supervision of the pastor, the Rev. Arthur R. Hicks. Mrs. Lee Harris is principal of the school. One-hundred children have enrolled and classes are held from 8:30 a. m. to 12 noon. There are 16 faculty members.

STIX, BAER & FULLER (GRAND-LEADER) ST. LOUIS' FAVORITE STORE

SUMMER SCHOOL OF ARTS AND CRAFTS BEGINS MONDAY. STILL A FEW OPENINGS IN SOME CLASSES. LATE REGISTRANTS APPLY AT THE 9TH FLOOR.

DECLARE YOUR INDEPENDENCE OF EVERYDAY CARES WITH THESE FASHIONS AND FIXINGS FOR THE

4th OF JULY!

DON'T STINT ON VACATION NEEDS
BUY NOW, PAY IN AUGUST. All charge purchases made the remaining days of June will appear on July statements payable in August.

★ ★ ★

JUST ARRIVED!
1200 FRENCH CREPE
SLIPS
SPECIALLY PURCHASED AND PRICED ONLY
99c



What a buy! They're perfectly tailored! Unusually fine hemstitching and embroidery details. Lace trimmed styles included. Pure-dye rayon French crepe! True bias cut! Guaranteed against shrinking. Tea rose, white. Sizes 34 to 44.

(Lingerie—Second Floor and Thrift Avenue.)



WESTBURY GYPSY STRIPE
CRINKLE SHEER FROCKS AT
$3.98

Cool washable crinkle seersucker in gay stripes that go 'round and 'round and blaze a trail of smartness in your sports world. High and low neck lines. Sizes 12-20.

(Home Frocks—Second Floor.)

CAPTURE SUMMER COOLNESS N



NETS
A COOL FABRIC AT "COOL" SAVINGS!
$1.29 YD.

Lovely butterfly designs are posed on black, navy and brown backgrounds . . . Bretonne nets in pastel and dark tones in self colored designs. 36 in. wide.

COTTON DRESS LACES

Here's a brand-new shipment of exquisitely patterned laces priced so low that every woman can have a dress of it. Flowertone pastels, white, black, brown and navy. For daytime and sports frocks. 36 inches wide. Yard — — 79c

(Laces—Second Floor)

EVERYBODY'S GOIN' NATIVE IN OUR EXCLUSIVE
ALOHA PLAY TOGS
FROM HAWAII

Go native with hundreds of others in our Aloha Play Togs! Keep the waterfronts looking like a strip of Waikiki . . . it's the smart thing to do! Our third floor has loads of exotic hand-blocked Cotton Batiks and Fuji Silks spattered with crazy flowers . . . comfortable as they are colorful. Go on . . . go young . . . go NATIVE in them!



(A) WAIKIKI Beach Suit of cotton batik. Uplift bra and matching short in vivid guaranteed fast colors. Sizes 14-20 — — — $1.25

(B) FUJI SILK fully lined with sheer muslin, short and uplift bra. Exotic prints in fast colors. Sizes 14-20 — — — — — $3.98

(C) FITTED PRINCESS COAT for the beach or home. Fine cotton batik in guaranteed fast colors. Sizes 14 to 20. $2.98

(D) BEACH 'JAMA in fast-color cotton batik. The puff-sleeve blouse buttons on the 'Jama pants. Vivid mosaic prints. 14-20. $2.98

(E) ALOHA SHIRT with lush tropical flowers spattered on it. In color-fast cotton batik. Sizes 14 to 20 — — — — 89c

For variation, wear with cotton shorts shown above (A).

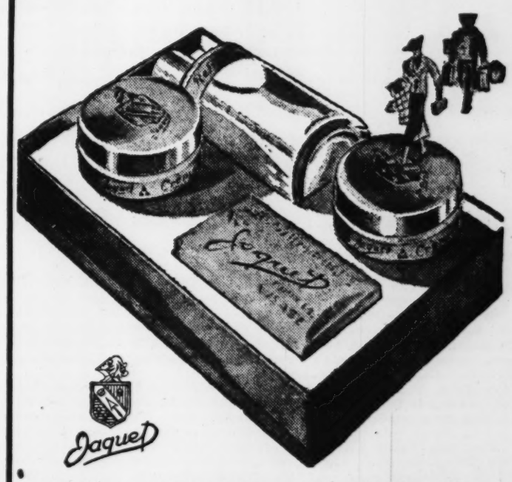
(Pick-Quick Shop—Street Floor & Hawaiian Shop—Third Floor.)

ALOHA PLAY TOGS FOR GIRLS

(F) HAWAIIAN Play Suit of batik muslin in wild floral prints. Short and halter, lined with sheer muslin. Sizes 12 to 16 — $1.25

(G) BEACH PAJAMA two-piecer with button-on blouse. Cotton batik floral print with self-tone border. 10-16 — — $2.98

(Thrift Ave.—Street Floor and Sub-Teen Shop—Third Floor.)



Jaquet

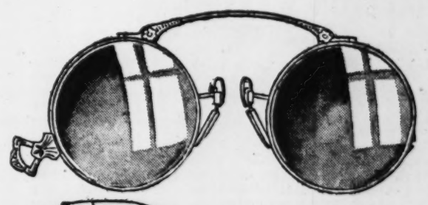
JAQUET SIMPLIFIED TREATMENT KIT
TAKE BEAUTY WITH YOU!
REGULAR $3 KIT FOR ONLY $1

Give your face a "lift" during these trying, hot days. All the essentials of loveliness are packed in this kit. Jaquet milk complexion soap, cleansing cream, nourishing cream, refreshener.

(Toiletries—Street Floor.)

FOR PHONE ORDERS, CALL CENTRAL 9449

JUNE OPTICAL SPECIALS
ALL THIS WEEK! BUY NOW AT SAVINGS



REGAL FOLDING OXFORD FRAME

At far below regular price, an Oxford designed in sterling and white gold filled. Special comfort features such as Schwab noseguards and pearloid noserests. Folds easily and convenient. $2.95 Lenses Not Included.

RUNYAN ENGRAVED FRAME



LENSES NOT INCLUDED $2.95

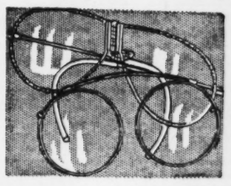
White gold filled, artistically engraved. Pearloid noserests, self-adjusting.

MUNI OPERA GLASS $1.50



A previous sell-out . . . enthusiastically endorsed by users. We've just received more of this compact little Glass with plenty of power. Simulated shell covering.

SALE! 75c SUN GLASSES
YOUR CHOICE THIS WEEK ONLY
57c



The Goggles have extra large size lenses, smoke or dark green, adjustable temples. Fit-overs included. NO MAIL OR PHONE ORDERS.

(Optical Dept.—Street Floor.)

KIRKWOOD

Mrs. Lorraine F. Jones Jr., 507 North Taylor avenue, will entertain at tea Tuesday afternoon at her home in honor of her daughter, Mrs. Courtney Shands, who with her husband, Lieut. Shands, recently returned from the Orient to make their home in Norfolk, Va. Mrs. Jones will be assisted by Mrs. Richard D. Chomeau, Mrs. Clelland Antrim, Mrs. Cary Shands and by her daughter, Mrs. Joseph J. Shillington.

Another party, a tea, honoring Mrs. Shands was given Wednesday by Mrs. Richard D. Chomeau, 427 North Dickson avenue. The tea table was presided over by Mrs. Henri Chomeau, Mrs. Joseph J. Shillington, Miss Elizabeth Broderick, Mrs. Leonard Jaudon and Mrs. Cyril Clemens.

Carleton Tenney, son of Mr. and Mrs. Floyd F. C. Tenney, 636 Pearl avenue, sailed the last week for France where he will have a library position at the University of Paris this summer under the sponsorship of Dr. Bernard Fay, biographer and economist. He will spend August with a group of people at a chateau near Paris, returning early in September. Before resuming his studies at Harvard University he will visit his parents here.

Miss Peggy Guest, daughter of Mr. and Mrs. Willard H. Guest, 125 West Bodley avenue, and Miss Marilyn Crosby, daughter of Mr. and Mrs. Robert C. Crosby, 212 North Woodlawn avenue will depart tomorrow for Baltimore, Md., to spend two or three weeks with Miss Nancy Byers who formerly lived in Kirkwood. They will also go to Washington and New York.

Mr. and Mrs. Guy H. Rumpf, 431 South Clay avenue, returned Tuesday from the East where they were guests at Chalfonte-Haddon Hall in Atlantic City and visited New York, Boston and Washington. They left Friday for Chicago, to be gone a week.

Miss Ann Lawler, daughter of Mrs. Margretta Scott Lawler, 420 South Kirkwood road, and Miss Lucy Love, daughter of Mr. and Mrs. William D. Love, 420 South Kirkwood road, left Tuesday for Lake Forest, Ill., to visit Miss Lawler's uncle, George E. Scott, for a few weeks.

Mrs. Lawler's son, Scott, is attending Camp Mondamin, Tuxedo, N. C.

Mrs. Percy W. Cobb, 33 Crestwood drive, entertained last evening for Miss Lucia and Miss Celia Perry of New York who are visiting their sister, Mrs. Geoffrey C. Hazard, 464 North Taylor avenue. They will depart in a few days.

Mrs. Clark P. Fiske, 318 North Woodlawn avenue, and family will leave for North Manitou Island July 20 for the rest of the summer. Her father-in-law, George F. Fiske, and Mr. Fiske will join her later in the season.

Mrs. Henry Stribling of San Antonio, Tex., formerly of Kirkwood, and her sister, Miss Fanny Lawton, have departed after a stay at Hotel Coronado, during which they were informally entertained by friends here

Mr. and Mrs. A. H. Kiskaddan, 518 South Clay avenue, and their daughter, Miss Annette Elizabeth, will leave Thursday for Mexico. They will be away a month, making excursions from Mexico, D. F., into the surrounding country.

Mrs. Willard D. Cunningham, 645 North Taylor avenue, and her sons, Jerry and Jimmy, will depart Thursday for Evanston, Ill., where they will take a house for the season. Mr. Cunningham will join them week-ends.

Mrs. A. C Gardner, 816 West Big Bend road, and her young son, Rodman, will depart July 15 for Boston, Philadelphia and Hanover, Pa., to visit friends. They will return in three weeks.

Mrs. Crombie Buckner, 124 North Taylor avenue, returned Friday from New Berlin, Ill., where she was the guest of her mother, Mrs. Brown Hitt.

Miss Nelly Mendham, 220 Way avenue, returned recently from Chicago, where she accompanied Mr. and Mrs Isaac Hedges Sr. and their daughter, Mrs. Norris Allen. Miss Mendham, with Mrs. Virginia Weir and her young daughter and William Hedges, young son of Mr. and Mrs. Isaac Hedges, 693 West Lockwood avenue, is leaving today for Cincinnati to attend the Puppetry Conference and Festival, which will be held there this week.

Mr. and Mrs. Gustav F. Goetsch, 20 Elm avenue, and their son, Frederick, and daughter, Miss Elizabeth, with Mrs. Goetsch's mother, Mrs. Peter A. Weedell and her sister, Mrs. Carl Waldeck, 28 Parkland place, and the latters' daughter, Miss Beatrice, and son, Carl, will depart July 7 for Tacoma and Seattle, Wash., to visit relatives. They will also spend some time in Estes Park and Yellowstone National Park.

Mr. and Mrs. John H. Jordan, Mr. and Mrs. Ogden Brown, Dr. and Mrs. J. C. Wieneke, Mr. and Mrs. Gordon P. Henderson, Mr and Mrs. L. Frederick Good, Mr. and Mrs. Clark P. Fiske and Mr. and Mrs. Charles DeFrance Evans and their children entertained at a swimming and supper party at Tree Court Thursday afternoon and evening.

Miss Lucille Hamill, daughter of Mr. and Mrs. H. L. Hammill, 120 North Harrison avenue, left today for Boston to study under Harold Bauer, pianist, at the New England Conservatory of Music. Miss Hammill, organist and instructor at the Principia, studied in Paris last year under Marcel Dupre who played the wedding music for the Duke and Duchess of Windsor. She will be gone six weeks.

Mr. and Mrs. George McGregor Jr., 126 North Dixon avenue, gave a dinner party Wednesday evening in honor of the former's mother, Mrs. George McGregor. Last evening they entertained their bridge club.

Mrs. James D. Clarkson, 141 West Washington avenue, was hostess to 12 guests at a luncheon bridge party Thursday complimenting Mrs. F. F. Weishaar of University City.

The following officers of the Theater Guilt have been elected: Frank D. Eubank, president; Mrs. John Jordan, vice-president; Howard Becker, treasurer; Mrs. Willard Guest, recording secretary, and Mrs. Ogden Brown, corresponding secretary. Clark P. Fiske, Wallis A. Seidell, Mrs. T. Perry Smirl and Mrs. Harry L. Higgins will be directors.

A Group of Late Spring Brides



MRS. SAMUEL REES JACOBSON, a bride of last Sunday. She was Miss Blanche Weiss, daughter of Mr. and Mrs. Meyer Weiss, 4070 Blaine avenue. —Schweig



MRS. BENJAMIN COHEN, who was Miss Selma Goldman before her marriage June 20. She is the daughter of Mr. and Mrs. Max Goldman, 6045 Kingsbury boulevard. —Schweig.



MRS. EDWARD D. CASSIDY, formerly Miss Ottilia Brouk, daughter of Mrs. Marie Brouk, 3145 Russell boulevard. Her wedding took place June 16. —Schweig



MRS. MEYER MICHAEL FISHMAN, who was Miss Annetta Bialick, daughter of Mr. and Mrs. Jay Arthur Bialick, 731 Leland avenue. She was married earlier this month and spent her honeymoon in Havana. —Schweig.



MRS. ERIK ULLBERG, an early June bride. She was Miss Ruth Jacobson, daughter of Mr. and Mrs. J. A. Jacobson, 7487 Hoover avenue. —Schweig.

MRS. JOHN E. WARDEN, who was Miss Mildred McMahon, before her marriage June 16. She is the daughter of Mr. and Mrs. Thomas F. McMahon, 4946 Buckingham Court. —Jules Pierlow.

Margaret Frech and J. S. Harrison Jr. to Wed

THE engagement of Miss Margaret Frech, daughter of Mr. and Mrs. H. E. Frech, 7070 Lindell boulevard, and James S. Harrison Jr. was announced yesterday at a bridge luncheon given at the Missouri Athletic Association. Guests were invited to the party in honor of Miss Geraldine and Miss Marian Jones, daughters of Mr. and Mrs. J. G. Jones, 4 Rio Vista drive, who will leave July 3 for New York to sail on a European cruise. But at the bridge table they learned of the engagement, for on the back of one of the cards was written a verse, telling the news.

Those at the party, aside from the Misses Jones, included Mrs. James S. Harrison, mother of the prospective bridegroom; Mrs. Bert Ewing and Miss Jeanette Jones of De Soto, Mo.; Mrs. Robert Mooney, Miss Mary Lou Newman, Miss Margaret Bates, Miss Mary Catherine Lamb, Miss Gwen Blackman, Mrs. Bernard Mabry, Miss Nonna Witterschein, Miss Dorothy Garn, Miss Margaret Harrison, Miss Mary Moore, Miss Betty Behymer, Miss Helen Bryan, Miss Frances Van Nuter, Miss Mary Ann Miller, Miss Barbara Schafer and Miss Betty Schafer.

Miss Frech is a graduate of Washington University and a member of Delta Gamma sorority, and Mr. Harrison, son of Mr. and Mrs. James S. Harrison, 6127 Kingsbury boulevard, is a graduate of Westminster College, Fulton. His fraternity is Kappa Alpha. Plans for the wedding have been made for August.

ST. CHARLES ITEMS

THE Junior League's annual spring dance was held at the Country Club June 19. The decorations were ox-eye daisies and larkspur. The music was furnished by the Earle La Bouebe orchestra of St. Louis. The proceeds were given to charity.

Miss Betty Mudd, daughter of Mr. and Mrs. Charles B. Mudd, 800 North Fifth street, was the weekend guest of Miss Joan Stealey, daughter of Mr. and Mrs. L. G. Stealey, 7490 Teasdale avenue, University City. Miss Stealey entertained at a farewell luncheon before sailing for Europe.

Mrs. William Hollander, 425 South Second street, entertained friends at a surprise shower Tuesday evening for Miss Frances Bollegar, in honor of her approaching marriage to Edward Hollander. The evening was spent playing bunco. Those present were Mesdames Ed Silverberg, Fred Feldmann, Theodore Leistner, Ralph Elmendorf, Robert Buse, James Schaeper, Ben Kuhlman, John Witte, Greg Meinert, Mamie Kleeschulte, Henry Hollander and Miss Anna Meinert Miss Marcella Meinert, Miss Regina Hollander, Miss Frances Bollegar and the hostess, Mrs. William Hollander.

John Loftus of Kansas City was entertained for the week-end at the home of Mr. and Mrs. Charles B. Mudd, 800 North Fifth street.

Mr. and Mrs. Paul Arndt, 721 Monroe street, left Thursday for Sheboygan, Wis., to visit at the home of their son-in-law and daughter, Mr. and Mrs. William Zimmerman, where thy will celebrate their golden wedding anniversary Saturday. Mr. and Mrs. Arndt plan to be gone about three weeks

Miss Martha Lee Cunningham, daughter of Mr. and Mrs. Leland Cunningham, 424 Jefferson street, and Miss Virginia Barebo, daughter of Mr. and Mrs. M. A. Barebo, 1628 Wilmes street, West Highlands, attended a tea given June 20 by Mrs. H. M. Brown of Kirkwood, at the College Club, in honor of her daughter, Lucille, whose engagement to Mr. Richard White, of Kirkwood was announced.

The Rotary Club and Rotaryanns observed their regular Thursday luncheon with the Sea Scouts at their headquarters at Creve Coeur Lake.

The guest of honor was Gov. L. B. Wycoff, of Lexington, Mo., who was the principal speaker. Arnold Kansteiner, skipper of the ship, was another speaker. Ray Ford Sr., was the toastmaster. The Clayton Sea Scouts took the guests for rides on the lake.

The Kiwanis Club held its regular meeting at the Hotel St. Charles Tuesday noon. The principal speaker was Miss Zada Sparkman, president of the alumnae of the School for the Blind of Missouri.

Miss Dorothy Echelmeier, daughter of Mr. and Mrs. Otto H. Echelmeier, 427 Olive street, was appointed to serve as Grand Confidential Observer of the twelfth Great White Light Session of Missouri, by the Grand Assembly of the Order of Rainbow for Girls, held at Washington, Mo., this week.

Other St. Charles girls attending this assembly were Misses Evelyn Hoffman, Mary Ruth Seib, Jane Thoelke, Lois Thoelke, Lucille Vossiek, Dorothy Trump, Mary Catherine Barklage, Genevieve Finch, Elna Bohrer, Betty Jane Schroer, Dorothy Echelmeier and Mrs. A. H. Schroer.

The Rev. and Mrs. W. L. McColgan left St. Charles this week, for Clarksville, Tenn., where Rev. McColgan has accepted a call to the pastorate of the First Presbyterian Church.

Mr. and Mrs. Herman Kolwey and infant son, Herman Gapp, of Felton, Cuba, who have been spending June with Mrs. Anna Clara Kolwey, 714 Washington street, left for Bethlehem, Pa., were Mrs. Kolwey will spend the summer with her parents, Dr. and Mrs. S. H. Gapp. Mr. Kolwey will return to Cuba July 1.

Prosecuting Attorney and Mrs. Joseph B. Wentker, 709 North Fourth street, entertained Mrs. Wentker's family for the week-end at their clubhouse on the Mississippi River near Portage Des Sioux.

Among the guests were Mr. and Mrs. Robert Barnicle, parents of Mrs. Wentker, and Mr. and Mrs. Wm. Walsh, Mr. and Mrs. Chick Rohen, Mr. and Mrs. Ed. Barnicle, Mr. Al. Barnicle and Sarah McNally, all of St. Louis.

Mrs. Joseph Emonts, 1521 Clay street, entertained the O'Fallon Chapter, Daughters of the American Revolution at one o'clock luncheon, Saturday, June 26.

Guests of honor were Mrs. F. C. Becker, State Vice-Regent; Mrs. Geo. B. McElhiney, Mrs. T. B. Craghead, and Miss Lucille Edwards of the St. Charles Chapter; Mrs. Douglas Jones of the Webster Groves Chapter, and Mrs. Sidney Johnson of the Douglas Oliver Chapter of St. Louis.

Mrs. Fred Reeves of Pleasant Hill, Mo., spent the week-end with her mother, Mrs. C. H. Gauss, 701 Tompkins street.

Mrs. A. J. Moerschel, 1600 Watson street, was hostess to the Wednesday Bridge Club.

Mr. and Mrs. Fantley Gray, 722 Jefferson street, entertained Mrs. F. G. Cribbs of Golden, Colo., and her daughters, Misses Alda and Frances Cribbs, for the week-end. Mrs. Cribbs and her daughters will tour the East before returning to Colorado.

Week-end guests at the home of Mr. and Mrs. Ray Oliver, 127 N. Fifth street, are Miss Betty Oliver of Columbia, Mo., and Mr. Paul Elsner of Jefferson City.

The bridge club of Miss Lillian Boenker held its meeting Wednesday night at her home, 623 Monroe street. Those who attended were Misses Margaret Bitner, Dorothy Hauschild, Margaret Kettler, Pearl Boenker, Clarice Rau, Helen Rose Bruns, Paula Wendt.

Miss Nell Vass Martin gave a miscellaneous shower at her home on North Fifth street in honor of Miss Jane Overly of St. Louis. Miss Martin is to be the maid of honor at Miss Overly's wedding next Wednesday.

Mrs. Ted Klotz and Misses Lillian Schierding and Bertha Brockelman were hostesses at a surprise shower in honor of Miss Florentine Elmendorf given at Blanchette Park. Miss Elmendorf will soon become the bride of Clarence Goellner Jr.

Among those present were Mrs. Harold Crabille, Mrs. Emery Morriss, Mrs. Henry J. Rau and Misses Erlene Kaemmerer, Erna Hilker, Edna Hagemeier, Esther Stiegemeier, Norma Hindersman, Dorothy Goellner and the guest of honor, Miss Elmendorf.

Mrs. F. B. Rauch, 1830 Watson street, was hostess to her bridge club Thursday evening.

SOCIETY IN WEBSTER GROVES

MRS. GEORGE S. ROBINS, 235 South Elm avenue, and Mrs. Louis A. Bainter, 230 South Gore avenue, will leave the latter part of the week for Tacoma, Wash., for a short visit before going to Seattle where they will join a party of eight people sailing for Alaska. On their way home they will visit Banff and Lake Louise.

Mrs. Robins' son, Kenneth, will sail July 20 for Germany to spend the summer bicycling through the country with Willard Stamm of St. Louis. His brother, Seth, is on an automobile camping trip in the West.

Mrs. James Antle of Kirkwood entertained at a dinner party Friday evening at her home in compliment to her brother, Charles Edwin Wall, son of Mr. and Mrs. Percival Herbert Wall of Kirkwood, and Miss Elizabeth Bowes Goodall, daughter of Mr. and Mrs. Frank Keyworth Goodall, 68 Marshall place. Their marriage will take place Thursday morning at the bride's home. Miss Goodall will also be honored at a dinner party Tuesday evening to be given by her sister, Mrs. Granville R. Gloor Jr.

Mrs. Ellen Koken, 406 Baker avenue, with her daughter, Mrs. Olive Yackey, and her son-in-law and daughter, Mr. and Mrs. T. W. Van Schoiack of St. Louis, will depart today by motor for Crystal Lake, Mich., where they have taken a cottage.

The 60 active members of the newly organized Little Theater of St. Louis County, an amalgamation of several small groups, gave a swimming party followed by a buffet supper and dancing last evening at the home of Mrs. David M. Flournoy, 107 Glen road.

Mrs. Flournoy and her son, David M. Flournoy Jr., will leave soon for Beverly Hills, Cal., to visit the former's daughter, Mrs. Ralph Graves, and other relatives in the State. Another son, George Flournoy, left Friday for Chicago where he joined a party of boys who will spend the summer at Camp Winneta in Wisconsin.

Among the guests at the wedding yesterday of Miss Ardelle Chapin, daughter of Mr. and Mrs. Harry A. Chapin of Mexico, Mo., and Jackson F. Adams, who makes his home with his uncle and aunt, Mr. and Mrs. George W. Adams, 206 Bristol road, were the following: Miss Sara Ervin, Mr. and Mrs. Milton Monroe, Mr. and Mrs. John Conrad and Mr. and Mrs. John Burton. They left Friday in order to be present at a buffet supper given for the young couple in Columbia, Mo.

Mrs. Charles W. Martin, 400 Algonquin place, returned Tuesday by plane from Evanston, Ill., where she attended her class reunion at Northwestern University. She received the alumnae award for outstanding work performed in the interest of the Alumnae Association and was appointed to its board.

Miss Virginia Nimnicht, daughter of Mr. and Mrs. Edward Nimnicht, 109 Plant avenue, has arrived from Birmingham, Mich., to join her family who recently moved here. She will accompany her parents to Bellaire, Mich., in a few days for a vacation of two weeks. They will be joined there by Mr. and Mrs. Nimnicht's son, Edward.

Miss Myrtle Lothman, daughter of Mr. and Mrs. William Lothman, 375 South Gore avenue, is spending a week in Eagle River, Wis., as the guest of Miss Janet von Brecht. Her brother, William Lothman Jr., is at Round-Up Lodge, Buena Vista, Colo.

Miss Jane Patterson, daughter of Mr. and Mrs. Ward W. Patterson, 165 South Maple avenue, left Tuesday for Macatawa Beach, Mich., to spend two weeks with Mrs. Leroy K. Robins and her daughter, Miss Harriett, at their cottage. Miss Eleanor Patterson spent the past week in New Orleans attending the national convention of Delta Alpha Delta sorority. Other young women who attended the convention were Miss Mary Frances Rogers, daughter of Mr. and Mrs. E. Colmore Rogers, 420 Yorkshire road, and Miss Jean Buchta, daughter of Mr. and Mrs. J. O. Buchta, 651 West Lockwood avenue.

Miss Ruth Smith, 908 Bompart avenue, has as her guest this summer Miss Ruth Pumphrey of Tulare, Cal. They recently returned after a motor trip through Southwest Missouri and plan to leave shortly for the East.

Dr. and Mrs. Terrell Davis of Baltimore, formerly of Webster Groves are moving soon to Lexington, Ky., to live. Mrs. Davis, until her marriage last Christmas, was Miss Mary Elizabeth Hooper, daughter of Mrs. Luther W. Crenshaw, 776 East Big Bend road, and Dr. Davis is a nephew of Dr. and Mrs. Lawrence D. Thompson, 235 Rosemont avenue.

Mrs. Edith S. Hoffman of Berry road and her daughter, Miss Edith, will leave July 6 for Sewickley, Pa., to visit Mrs. Hoffman's sister, Mrs. B. J. Terry, for two weeks, after which they will go to New Hampshire resorts and possibly to Richmond, Va., to visit friends. In the fall they will go to Baltimore, Md., where Mrs. Hoffman will take an apartment while her daughter studies in the Nursing School of Johns Hopkins University.

B. F. Rassieur, 421 Orchard avenue, and his two children will leave soon for Crystal Lake, Mich. Mrs. Rassieur will join them later and remain until September.

David Cobb of Memphis, Tenn., is expected home this week-end to spend 10 days with his mother, Mrs. Percy W. Cobb, 33 Crestwood drive. Afterward he will make a canoe trip down the Mississippi.

William Koken, son of Mr. and Mrs. Ernest C. F. Koken, 141 Jefferson road; Bruce Alger, son of Mr. and Mrs. D. B. Alger, 1102 Summit avenue, and Harold Reichardt, son of Mr. and Mrs. C. A. Reichardt, 7 Schultz road, left Wednesday for Mexico and will later visit relatives of Mr. Reichardt in California.

Mrs. Rosalind O. Shugg, 146 Helfenstein place, and her daughter, Miss Janice, will depart this week by motor for Burlington, Vt., and Cape Cod where they will spend several weeks before going to Chicago. Mrs. Shugg will pass the remainder of the summer at the Edgewater Beach Hotel while Miss Janice is at Camp Nagawicka, Delafield, Wis. On their return here they will take another house.

Miss Jean Lucas, daughter of Mr. and Mrs. C. Y. Lucas, 412 Sherwood drive, represented William Woods College and Miss Ruth Funk, daughter of Mr. and Mrs. N. J. Funk, 712 Sherwood drive, was delegate from McMurray College at the National Home Economics Convention held the past week in Kansas City.

Mrs. Alfred Bosanquet of Leesburg, Fla., and her children will depart soon for their home following a visit with the former's parents, Mr. and Mrs. Gershon Ward, 226 East Lockwood avenue.

The Rev. and Mrs. George M. Gibson, 10 West Lockwood avenue, will leave around July 21 with their young son, Morgan, and Mrs. Gibson's mother, Mrs. Clay Morgan Leeper, for Colorado resorts, to be gone until early in September.

Miss Penelope Milne, daughter of Mrs. James Milne of Los Angeles, formerly of Webster Groves, has left for Camp Greystone, N. C., after a fortnight's visit with Miss Edwine and Miss Helen Schmid, daughters of Mr. and Mrs. Edwin Alexander Schmid, 504 Sherwood drive.

Social and Civic Activities of Women's Clubs

THE officers and members of the executive board of the St. Louis Lindenwood Evening Club will meet Tuesday at 6:30 p. m. at Garavelli's, 5701 DeGiverville. A swimming party and dinner at the Sayman Town Club was given last week to observe the third anniversary of the club.

The following are the new officers and chairmen: Miss Marjorie Manger, president; Miss Ruth Dolan and Mrs. Bessie Coolidge, vice-presidents; Miss Albertalee Hayes, recording secretary; Miss Gertrude Webb, corresponding secretary; Miss Abigail Holmes, treasurer; Miss Ethel Mitchell, auditor; Miss Martha Morris, chairman of hospitality and publicity; Miss Agnes Adams, ways and means; Miss Lucille Jordan, program, and Miss Anna Louise Kelley, membership.

The Women's Chamber of Commerce of St. Louis County, of which Mrs. James E. Crossman is president, will hold its annual election of officers Wednesday at the home of Mrs. James Hutchinson, Rose Manor, on the Manchester road at 10 o'clock in the morning.

As this is the second anniversary of the organization, a noon breakfast will be served following the business meeting in the patio of the rose garden. A huge birthday cake containing the fortunes of the members will decorate the center of the table to be set under the trees and the following young women will serve as pages: Miss Virginia Montgomery, Miss Betty Ebbs, Miss Dorothey Connor, Miss Gwendelyn Springett and Miss Helen Crossman.

Another tour is being planned by the chairman of the "know St. Louis County committee," Mrs. James Hutchinson, and is being routed over the by-ways by Mrs. Arthur Montgomery, chairman of the "by-ways committee" and will be announced at this meeting. It will include the estate of Mrs. Charles L. Peters and the Valley of Florissant and will probably include luncheon at the Old Heidleburg Inn.

The fourth of a series of summer luncheons at the College Club will take place at the club house Tuesday at 12:30 p. m. Miss Mildred Pierce will be in charge of arrangements. She will be assisted by Miss Victoria Pierce and Miss Jessie Ryan. Dr. and Mrs. E. G. Hoffsten will present a sketch, "Ultra Modernism," written by Hoffsten. He is professor of English at Harris Teachers' College and is on the faculty for the summer school at Washington University. Many members and their guests have made plans to play bridge at the club after the luncheon.

The Business and Professional Women's Club of St. Louis County has made Mrs. Nora Coats an honorary member for life. This is the first life membership to be given by the organization and entitles Mrs. Coats to both local and national membership. She was one of the first presidents of the club. Miss Margaret Hickey, president, was elected delegate and Miss Amy Collins, alternate to the national convention to be held in Atlantic City the week of July 18.

The Ladies Auxiliary of the Achad Ha'am Hebrew School will meet at 1385 Goodfellow avenue for the annual installation of officers. Rabbi S. Sandmell will install the officers after luncheon at 12:30 p. m.

Philathea Delphian Chapter having completed its six year course has reorganized into a study club the Philatheas. The group gave a picnic at the country home of Mrs. James T. Lenney near Eureka, Mo., June 17, at which time the following officers were elected: Mrs. Charles Wasmann, president; Mrs. William Nansen, vice-president; Mrs. William Eberle, secretary; Mrs. Millard Bingham, treasurer; Mrs. Anthony Ittner, program chairman, assisted by Mrs. Lenney and Mrs. W. Watt Bishop; Mrs. Ernest Friton, buddy chairman and Mrs. Robert E. LaMar, publicity chairman.

Lizbeth Noble Circle Ladies of the G. A. R. will give a card party at the Food Craft Shop, 1122 Locust street, Wednesday at 12:30 p. m.

The last meeing of the summer to be held by the St. Louis W. C. T. U. Federation will take place tomorrow at Luccock Lodge, 3628 Grandel Square, at 1:30 p. m. Reports of the recent world convention held recently in Washington will be read.

The Study Craft Club will celebrate its tenth anniversary at a luncheon at the Castlereagh apartments, Tuesday at 12:30 p. m. Mrs. E. A. Robinson is chairman of the program committee. Mrs. R. D. Williams will read a history of the club and each member will have a part in the program. The club was organized in May, 1927, at the home of Mrs. F. A. Stiers, 5533 Lindell drive, and became a part of the federation April 26, 1933. The present officers are Mrs. J. H. Lindley, president; Mrs. E. A. Robinson, vice-president; Mrs. R. D. Williams, secretary, and Mrs. F. E. Barnes, treasurer.

Child C... Co...

SEVERA... of St. L... at Alhar... day festiva... Windson, ... twenty-fifth ... president of ... Conference ... tion of Wom...

The orga... 130 school ... a large num... bers intere... Through th... Mrs. Arthur ... 000 garment... this year an... Association ... sis has been ... ington rece... made co-spo... House mov... girls in hou...

The morn... ver jubilee ... officers. A... will follow ... Hartig is g... George Brad... program an... is chairman ... guests will ... and city rep... Kelso Rent... Eighth Distr... of Women's ... berg, repres... ture industr... St. Louis an... lic School ...

Miss Carri... Annie Deva... entertainmen... Havelin and ... Ringwald ha...

Large G... For ...

THE mar... Goldman ... Mrs. Mar... bury boulev... of Mrs. Jer... drive, took ... garden of ... Rabbi H. F... the presence ... The bride ... a floral car... vice Mrs. ... Love You ... The bride ... princesse go... med with w... carried a bo... valley. He... Jerome Gold... Goldman we... Mrs. Jerom... and white ... basket of l... Mrs. Arthur ... faille and ... daisies and ... Pankewer, ... cousins of th... laide Manko... bridegroom, ... wore gowns ... in delicate ... ried baskets ... harmonized ... Pankewer w... tea rose; Mi... yellow and ... trimmed wit... Goldman, si... junior bride... net and carr... bride was ... by her you... rlett Stein, ... net dress. H... the bride's c... Ruben Co... bridegroom ... Goldman, J... Melvin Gold... bride, and h... stein were u... was a junio...

Following ... ception was... Mr. and Mr... their honeym...

Maxine ...

THE mar... Pressman ... Mrs. Bar... son of Mr. ... of East St. ... Sunday, Jun... night at B'N... Julian H. ... ceremony be... ed with palm... and lighted ...

The bride ... cousin, Mrs. ... matron of ... maids were ... baum, Miss ... Miss Wilma ... man was bes... Sol H. Engel...

The bride's ... eyelet organ... with a bolero ... circular veil ... lilies-of-the-v... were a colon... blossoms. T... in white ... gowns made ... full skirts an... ets trimmed ... carried colon... white flower... honor was in... and she carr... spring flower... in white cre... and Mrs. B... chiffon. Bot...

After the w... 400 guests w... worth Hotel, ... and Mrs. B... through the ... they will be ... ens avenue.

INTRODUCING THE CHARLTON WAVE IN INDIVIDUAL BOTTLES
SPIRAL OR CROQUIGNOLE STEAMED IN OIL
Includes hair stripping —oil treatment. A $6.00 value $3.25

At Any of the Four CHARLTON BEAUTY SHOPS
5891 EASTON 5731 DELMAR
3173 S. GRAND 7238 MANCHESTER
Open Every Night Except Wednesday


MACHINELESS WAVES $3.50 and up
A guaranteed reconditioning pre-heated oil wave with gorgeous waves and beautiful ringlet ends.
Vera's Special Oil Wave $2.25
Machine Waves $1.50 and up
Shampoo and Set 35c | Oil Shampoo 15c & 25c
VERA DIEHL—4573 GRAVOIS Riverside 9408


"I Want a Permanent that I Can Handle Myself"
Our customers make this request every day, and, thanks to Peter Pan's *Vitamin F* process, this request is successfully fulfilled. Regardless of the condition of your hair—even if you have old permanent in the ends, or if it is dry, unruly or abused, you will find that a Peter Pan *Vitamin F* Permanent is the wave you can easily handle yourself.
PETER PAN VITAMIN "F" PERMANENTS
will thrill you. You will marvel at the beautiful natural-looking waves *Vitamin F* produces on *all* types of hair. Shiny curls—radiant with beauty and guaranteed to last! Available on machine or machineless permanents. Both guaranteed to give the utmost satisfaction. Does Not Discolor Gray Hair $5 COMPLETE
PETER PAN EXCLUSIVE FORMULA MACHINELESS PERMANENT
COOL! ABSOLUTELY PAINLESS! GUARANTEED TO LAST! Demonstrates our leadership in machineless waving. Try it! $3—$3.50—$5 COMPLETE
★ Peter Pan Machine Permanents Are Finest Obtainable ★
Our own EXCLUSIVE SYSTEM of wrapping the hair in the SPIRAL METHOD starts your wave close to the scalp and assures perfect ringlet ends. Your hair does not have to be cut unless you wish. Available in any style.
WAVI-LOX SPECIAL $3.00 Comp. (Was $3.50)
DE LUXE OIL WAVE $3.75 Comp. (Was $4.25)
Croquignole Permanents, $3, $3.50 and $5 Complete
1127 N. Union FOrest 1210 ROsedale 9593
Peter Pan BEAUTY SHOPPES
756 Century Bldg. 313 N. 9th St. GArfield 6081
OPEN EVENINGS
Copyright 1937, Peter Pan Beauty Shoppes.

4th July Special
Save $1.00 to $2.50

Every Artiste Shoppe permanent is styled in the latest mode and designed to complement your personality. Our knowledge gained from giving thousands assures you a perfect permanent.
Guaranteed successful even on white, bleached or dyed hair.
Tru-Oil or No Ammonia $2 Regularly $3. Now — —
Bodeen Oil Reconditioning $4 Regularly $6.50. Now —
Oillaire or Machineless $3 Regularly $5. Now — —
Tufold Tulip Oil $5 Regularly $7.50. Now —
All Prices Complete
Croquignole, Spiral or Combination
Artiste Shoppe
4th Floor Equitable Bldg. 613 Locust St. Phone CEntral 2620
Open Evenings — Immediate Service

LOOK Cool AND Smart
ZENNO MACHINELESS OIL WAVE $2.50 Complete With Shampoo, Finger Wave and Hair Cut
A natural appearing wave produced with finest materials. Suitable for any texture of hair. Given in spiral, croquignole or combination style.

"Personality" PERMANENT Complete $1.00
RON-NAY MACHINELESS Complete $1.90
Open 8 to 8—No Appointment Necessary
Mar-cele BEAUTY SALON
515 Locust St. CEntral 0515

LADIES, LOOK!
The Mary T. Bender Special Streamlined Vitamin "F" Marcel Permanent—$7.50 value. It finger waves itself. $4.00
All this week, complete — — — $3.00
Queen Elizabeth Machineless — $5.00
Classic Reconditioned Oil Wave, $10 Val. $6.00
Other Waves $1.00, $1.50, $2.00, $2.50, $3.00
Hurry Before Hot Weather Comes!
Oil Shampoo, Finger Wave, and Neck Trim — — — — 50c Up
MARY T. BENDER
359 N. Boyle at Maryland. Open Eves.
FRanklin 8680

VACATION Permanent
MACHINELESS WAVE $3.50
GLO-TONE OIL WAVE $4.50
RUSSIAN OIL WAVE $2.50
Others $2, $5, $7—Ad Worth 50c on Any Wave Until July
ST. LOUIS BEAUTY SHOP
5873 EASTON EVergreen 972

WEBSTER GROVES

national convention of Delta Alpha Delta sorority. Other young women who attended the convention were Miss Mary Frances Rogers, daughter of Mr. and Mrs. E. Colmore Rogers, 420 Yorkshire road, and Miss Jean Buchta, daughter of Mr. and Mrs. J. O. Buchta, 651 West Lockwood avenue.

Miss Ruth Smith, 908 Bompart avenue, has as her guest this summer Miss Ruth Pumphrey of Tulare, Cal. They recently returned after a motor trip through Southwest Missouri and plan to leave shortly for the East.

Dr. and Mrs. Terrell Davis of Baltimore, formerly of Webster Groves are moving soon to Lexington, Ky., to live. Mrs. Davis, until her marriage last Christmas, was Miss Mary Elizabeth Hooper, daughter of Mrs. Luther W. Crenshaw, 776 East Big Bend road, and Dr. Davis is a nephew of Dr. and Mrs. Lawrence D. Thompson, 235 Rosemont avenue.

Mrs. Edith S. Hoffman of Berry road and her daughter, Miss Edith, will leave July 6 for Sewickley, Pa., to visit Mrs. Hoffman's sister, Mrs. B. J. Terry, for two weeks, after which they will go to New Hampshire resorts and possibly to Richmond, Va., to visit friends. In the fall they will go to Baltimore, Md., where Mrs. Hoffman will take an apartment while her daughter studies in the Nursing School of Johns Hopkins University.

B. F. Rassieur, 421 Orchard avenue, and his two children will leave soon for Crystal Lake, Mich. Mrs. Rassieur will join them later and remain until September.

David Cobb of Memphis, Tenn., is expected home this week-end to spend 10 days with his mother, Mrs. Percy W. Cobb, 33 Crestwood drive. Afterward he will make a canoe trip down the Mississippi.

William Koken, son of Mr. and Mrs. Ernest C. F. Koken, 141 Jefferson road; Bruce Alger, son of Mr. and Mrs. D. B. Alger, 1102 Summit avenue, and Harold Reichardt, son of Mr. and Mrs. C. A. Reichardt, 7 Schultz road, left Wednesday for Mexico and will later visit relatives of Mr. Reichardt in California.

Mrs. Rosalind O. Shugg, 146 Helfenstein place, and her daughter, Miss Janice, will depart this week by motor for Burlington, Vt., and Cape Cod where they will spend several weeks before going to Chicago. Mrs. Shugg will pass the remainder of the summer at the Edgewater Beach Hotel while Miss Janice is at Camp Nagawicka, Delafield, Wis. On their return here they will take another house.

Miss Jean Lucas, daughter of Mr. and Mrs. C. Y. Lucas, 412 Sherwood drive, represented William Woods College and Miss Ruth Funk, daughter of Mr. and Mrs. N. J. Funk, 712 Sherwood drive, was delegate from McMurray College at the National Home Economics Convention held the past week in Kansas City.

Mrs. Alfred Bosanquet of Leesburg, Fla., and her children will depart soon for their home following a visit with the former's parents, Mr. and Mrs. Gershon Ward, 226 East Lockwood avenue.

The Rev. and Mrs. George M. Gibson, 10 West Lockwood avenue, will leave around July 21 with their young son, Morgan, and Mrs. Gibson's mother, Mrs. Clay Morgan Leeper, for Colorado resorts, to be gone until early in September.

Miss Penelope Milne, daughter of Mrs. James Milne of Los Angeles, formerly of Webster Groves, has left for Camp Greystone, N. C., after a fortnight's visit with Miss Edwine and Miss Helen Schmid, daughters of Mr. and Mrs. Edwin Alexander Schmid, 504 Sherwood drive.

Mr. and Mrs. Ray Oliver, 127 N. Fifth street, are Miss Betty Oliver of Columbia, Mo., and Mr. Paul Elsner of Jefferson City.

The bridge club of Miss Lillian Boenker held its meeting Wednesday night at her home, 623 Monroe street. Those who attended were Misses Margaret Bitner, Dorothy Hauschild, Margaret Kettler, Pearl Boenker, Clarice Rau, Helen Rose Bruns, Paula Wendt.

Miss Nell Vass Martin gave a miscellaneous shower at her home on North Fifth street in honor of Miss Jane Overly of St. Louis. Miss Martin is to be the maid of honor at Miss Overly's wedding next Wednesday.

Mrs. Ted Klotz and Misses Lillian Schierding and Bertha Brockelman were hostesses at a surprise shower in honor of Miss Florentine Elmendorf given at Blanchette Park. Miss Elmendorf will soon become the bride of Clarence Goellner Jr.

Among those present were Mrs. Harold Crabille, Mrs. Emery Morriss, Mrs. Henry J. Rau and Misses Erlene Kaemmerer, Erna Hilker, Edna Hagemeier, Esther Stiegemeier, Norma Hindersman, Dorothy Goellner and the guest of honor, Miss Elmendorf.

Mrs. F. B. Rauch, 1830 Watson street, was hostess to her bridge club Thursday evening.

LADIES, LOOK!
The Mary T. Bender Special Streamlined Vitamin "F" Marcel Permanent—$7.50 value. It finger waves itself. $4.00
All this week, complete — — — $5.00
Queen Elizabeth Machineless — — — $5.00
Classic Reconditioned Oil Wave: $10 Val. $6.00
Other Waves $1.00, $1.50, $2.00, $2.50, $3.00
Hurry Before Hot Weather Comes!
Oil Shampoo, Finger Wave, and Neck Trim — — — — 50c Up
MARY T. BENDER
359 N. Boyle at Maryland. Open Eves.
FRanklin 8680

Social and Civic Activities of Women's Clubs

THE officers and members of the executive board of the St. Louis Lindenwood Evening Club will meet Tuesday at 6:30 p. m. at Garavelli's, 5701 DeGiverville. A swimming party and dinner at the Sayman Town Club was given last week to observe the third anniversary of the club.

The following are the new officers and chairmen: Miss Marjorie Manger, president; Miss Ruth Dolan and Mrs. Bessie Coolidge, vice-presidents; Miss Albertalee Hayes, recording secretary; Miss Gertrude Webb, corresponding secretary; Miss Abigail Holmes, treasurer; Miss Ethel Mitchell, auditor; Miss Martha Morris, chairman of hospitality and publicity; Miss Agnes Adams, ways and means; Miss Lucille Jordan, program, and Miss Anna Louise Kelley, membership.

The Women's Chamber of Commerce of St. Louis County, of which Mrs. James E. Crossman is president, will hold its annual election of officers Wednesday at the home of Mrs. James Hutchinson, Rose Manor, on the Manchester road at 10 o'clock in the morning.

As this is the second anniversary of the organization, a noon breakfast will be served following the business meeting in the patio of the rose garden. A huge birthday cake containing the fortunes of the members will decorate the center of the table to be set under the trees and the following young women will serve as pages: Miss Virginia Montgomery, Miss Betty Ebbs, Miss Dorothey Connor, Miss Gwendelyn Springett and Miss Helen Crossman.

Another tour is being planned by the chairman of the "know St. Louis County committee," Mrs. James Hutchinson, and is being routed over the by-ways by Mrs. Arthur Montgomery, chairman of the "by-ways committee" and will be announced at this meeting. It will include the estate of Mrs. Charles L. Peters and the Valley of Florissant and will probably include luncheon at the Old Heidleburg Inn.

The fourth of a series of summer luncheons at the College Club will take place at the club house Tuesday at 12:30 p. m. Miss Mildred Pierce will be in charge of arrangements. She will be assisted by Miss Victoria Pierce and Miss Jessie Ryan. Dr. and Mrs. E. G. Hoffsten will present a sketch, "Ultra Modernism," written by Hoffsten. He is professor of English at Harris Teachers' College and is on the faculty for the summer school at Washington University. Many members and their guests have made plans to play bridge at the club after the luncheon.

The Business and Professional Women's Club of St. Louis County has made Mrs. Nora Coats an honorary member for life. This is the first life membership to be given by the organization and entitles Mrs. Coats to both local and national membership. She was one of the first presidents of the club. Miss Margaret Hickey, president, was elected delegate and Miss Amy Collins, alternate to the national convention to be held in Atlantic City the week of July 18.

The Ladies Auxiliary of the Achad Ha'am Hebrew School will meet at 1385 Goodfellow avenue for the annual installation of officers. Rabbi S. Sandmell will install the officers after luncheon at 12:30 p. m.

Philathea Delphian Chapter having completed its six year course has reorganized into a study club the Philatheas. The group gave a picnic at the country home of Mrs. James T. Lenney near Eureka, Mo., June 17, at which time the following officers were elected: Mrs. Charles Wasmann, president; Mrs. William Nansen, vice-president; Mrs. William Eberle, secretary; Mrs. Millard Bingham, treasurer; Mrs. Anthony Ittner, program chairman, assisted by Mrs. Lenney and Mrs. W. Watt Bishop; Mrs. Ernest Friton, buddy chairman and Mrs. Robert E. LaMar, publicity chairman.

Lizbeth Noble Circle Ladies of the G. A. R. will give a card party at the Food Craft Shop, 1122 Locust street, Wednesday at 12:30 p. m.

The last meeing of the summer to be held by the St. Louis W. C. T. U. Federation will take place tomorrow at Luccock Lodge, 3628 Grandel Square, at 1:30 p. m. Reports of the recent world convention held recently in Washington will be read.

The Study Craft Club will celebrate its tenth anniversary at a luncheon at the Castlereagh apartments, Tuesday at 12:30 p. m. Mrs. E. A. Robinson is chairman of the program committee. Mrs. R. D. Williams will read a history of the club and each member will have a part in the program. The club was organized in May, 1927, at the home of Mrs. F. A. Stiers, 5533 Lindell drive, and became a part of the federation April 26, 1933. The present officers are Mrs. J. H. Lindley, president; Mrs. E. A. Robinson, vice-president; Mrs. R. D. Williams, secretary, and Mrs. F. E. Barnes, treasurer.

Child Conservation Conference Festival

SEVERAL hundred club women of St. Louis will meet Tuesday at Alhambra Grotto for an all-day festival to honor Mrs. Norman Windson, who will celebrate her twenty-fifth consecutive year as president of the Child Conservation Conference of the Missouri Federation of Women's Clubs.

The organization is composed of 130 school and mothers' clubs and a large number of individual members interested in social service. Through the clothing chairman, Mrs. Arthur Marks, more than 58,000 garments have been distributed this year and the $500 pledge to the Association for Victims of Paralysis has been paid. While in Washington recently Mrs. Windsor was made co-sponsor of the Wesley House movement, to train Negro girls in household arts.

The morning schedule for the silver jubilee includes installation of officers. An afternoon program will follow luncheon. Mrs. Oscar Hartig is general chairman. Mrs. George Bradshaw has charge of the program and Mrs. E. E. Fraunthal is chairman of hospitality. Special guests will include national, state and city representatives; Mrs. Ruth Kelso Renfrow, president of the Eighth District Missouri Federation of Women's Clubs; Fred Wehernberg, representing the moving picture industry and members of the St. Louis and University City Public School Boards.

Miss Carrie Deal Smith and Miss Annie Devault have arranged the entertainment, and Miss Ruth DeHavelin and Mrs. Dorothy Seymour Ringwald have charge of publicity.

Large Garden Wedding For Selma Goldman

THE marriage of Miss Selma Goldman, daughter of Mr. and Mrs. Max Goldman, 6945 Kingsbury boulevard, and Ben Cohen, son of Mrs. Jennie Cohen, 714 Interdrive, took place June 20, in the garden of the Goldman home. Rabbi H. F. Epstein officiated in the presence of about 400 guests.

The bridal pair stood beneath a floral canopy. During the service Mrs. Louis Gelber sang "I Love You Truly."

The bride was attired in a princesse gown of white net trimmed with white taffeta petals and carried a bouquet of lilies of the valley. Her sisters-in-law, Mrs. Jerome Goldman and Mrs. Arthur Goldman were matrons of honor. Mrs. Jerome Goldman wore red and white lace and carried a basket of lilies and daisies and Mrs. Arthur Goldman wore blue faille and carried a basket of daisies and lilacs. Miss Goldie Pankewer, Miss Murial Spitzberg, cousins of the bride, and Miss Adelaide Mankofsky, a cousin of the bridegroom, were bridesmaids. They wore gowns of mousseline de soie in delicate pastel shades and carried baskets of spring flowers that harmonized with their frocks. Miss Pankewer wore blue trimmed with tea rose; Miss Spitzberg, green and yellow and Miss Mankofsky, pink trimmed with blue. Miss Charlyne Goldman, sister of the bride was junior bridesmaid. She wore blue net and carried spring flowers. The bride was preceded to the altar by her young cousin, Miss Harriett Stein, flower girl, in a peach net dress. Hugh Oxenhandler, also the bride's cousin, was ring bearer.

Ruben Cohen, brother of the bridegroom was best man. Arthur Goldman, Jerome Goldman and Melvin Goldman, brothers of the bride, and her cousin, Nelson Goldstein were ushers. Marvin Harber was a junior usher.

Following the ceremony a reception was held in the garden. Mr. and Mrs. Cohen are spending their honeymoon in Wisconsin.

Maxine Pressman Wed

THE marriage of Miss Maxine Pressman, daughter of Mr. and Mrs. Barney M. Pressman, 5943 Kingsbury avenue, and Jack Berg, son of Mr. and Mrs. Harry Berg of East St. Louis, took place last Sunday, June 20, at 8 o'clock at night at B'Nai El Temple. Rabbi Julian H. Miller performed the ceremony before an altar decorated with palms and woodwardia fern and lighted by eight candelabra.

The bride was attended by her cousin, Mrs. Emanuel Jackoway, as matron of honor and the bridesmaids were Mrs. William Rosenbaum, Miss Jay Kraftmeyer and Miss Wilma Engel. Ralph Friedman was best man and ushers were Sol H. Engel and Ralph W. Hirsch.

The bride's wedding gown was of eyelet organdy, made bouffant, with a bolero jacket and train. Her circular veil fell from a band of lilies-of-the-valley, and her flowers were a colonial bouquet of the same blossoms. The bridemaids were in white embroidered organdy gowns made princesse style with full skirts and separate bolero jackets trimmed in aqua. They also carried colonial bouquets and more white flower wreaths. The maid of honor was in white lace over aqua, and she carried an arm bouquet of spring flowers. Mrs. Pressman was in white crepe trimmed in paisley and Mrs. Berg wore powder blue chiffon. Both wore orchids.

After the wedding a reception for 400 guests was held at the Gatesworth Hotel, and following that Mr. and Mrs. Berg left for a trip through the West. After July 15 they will be at home at 5821 Clemens avenue.

FERGUSON SOCIAL NOTES

THE engagement and approaching marriage of Miss Helen Downs, daughter of Mr. and Mrs. W. A. Downs of Tyler, Tex., and C. F. Johnson, son of Mrs. C. F. Johnson, also of Tyler, was announced at a tea yesterday afternoon, at the home of the parents of the bride-elect. The guests were greeted on arrival by Mary Louise and Patricia Ann Casey, twin daughters of Mr. and Mrs. E. C. Casey, former St. Louisans.

Miss Downs is the granddaughter of G. Tiffin of 21 Tiffin avenue, and a niece of Mrs. J. J. Havey, Miss Madeline Tiffin and Randolph Tiffin of Ferguson and Mrs. Robert Cummins of Jefferson City. She has spent the summer months annually at her grandparents' home with her family. The wedding will take place July 10. Soon afterward Mrs. Downs and her other daughter, Miss Marjorie, will come to Ferguson for a visit. George Downs, a son, spent a few days here last week on his way to Detroit to visit his brother and sister-in-law, Mr. and Mrs. Tiffin Downs.

Mr. and Mrs. J. J. Havey entertained Mr. and Mrs. E. H. Scull of New York City at dinner Monday evening.

Mrs. Edwin Farnam arrived Friday from Miami, Fla., to spend two weeks with her parents, Mr. and Mrs. W. H. Tiffin of 227 South Florissant road. She will then go to Belmont, Mass., to meet Mr. Farnham and spend their vacation with his parents, Mr. and Mrs. Edwin Farnam Sr.

Mrs. Graham Wilson of 145 South Florissant road will leave next week for Detroit, to visit her son-in-law and daughter, Capt. and Mrs. Reid Brown.

Miss Mildred Sprinkle of 145 South Florissant road will leave next week to spend her vacation in Mason City, Ia.

Nancy Cherbonnier, daughter of Mr. and Mrs. E. G. Cherbonnier Jr. of 315 Darst road, will be the guest of Mrs. Kenneth H. Bitting and her daughter, Barbara, of 24 Clermont lane, at their summer home in Jamestown, R. I., until July 15, when she will go to the camp at Northway Lodge, Canada.

Mr. and Mrs. Ed Zingsheim and her mother, Mrs. N. B. Cairl of Toledo, O., are guests of his parents, Mr. and Mrs. F. W. Zingsheim, of 12 Royal place. Mrs. Zingsheim gave a reception to her son and his wife Tuesday evening. The guests were former classmates and their wives.

Mrs. Frank Weld, who has been visiting Mr. and Mrs. W. A. Stephens of 301 Carson road, and her daughter, Miss Ann Moselle Weld, who has been the guest of Miss Betty Nemnich, daughter of Mr. and Mrs. L. H. Nemnich of 5 Tunstall place, have returned to their home in Kansas City, accompanied by Miss Betty and Louis Nemnich Jr. Mrs. Stephens entertained at bridge last Friday evening in honor of Mrs. Weld, and Mrs. Nemnich gave a dinner party Thursday evening in her honor.

Mrs. Kurt W. Franz and her daughter, Elizabeth, of 13 North Elizabeth avenue left Friday for Seattle, Wash., to spend July and August with her parents, Mr. and Mrs. W. C. Morse, and her sister, Mrs. O. A. Johnson.

Mr. and Mrs. H. C. Pixley of 301 Carson road have been entertaining her mother, Mrs. C. A. Irwin, and her sister, Mrs. F. W. Schafer, of Los Angeles, Cal. Mrs. Schafer has returned to Los Angeles but Mrs. Irwin will remain longer. Mrs. Pixley left Wednesday for Fredericktown, Mo., to visit her son-in-law and daughter, Mr. and Mrs. Clyde Duncan.

Mr. and Mrs. Mrs. William C. Pixley have returned from their honeymoon and are at home at 6237 Southwood avenue. Mrs. Pixley was Miss Ida May Cannon, daughter of Representative and Mrs. Cannon of Washington.

Mr. and Mrs. Joseph Rozier of 31 Tiffin avenue have returned from McLeansboro, Ill., where they visited Mr. and Mrs. Norvall Wright.

Jack Atwood of Chestnut Hill, Pa., will spend this week-end with his parents, Mr. and Mrs. John C. Atwood, 100 South Clay avenue.

Mrs. L. B. Weisenburgh is the guest of her brother-in-law and sister, Mr. and Mrs. Tom C. Atwood, 118 South Clay avenue. Mr. and Mrs. Weisenburgh are moving from Miami, Fla., to Houston, Tex., and Mrs. Weisenburgh will join Mr. Weisenburgh in Houston this week.

Mrs. L. Le Grand Atwood of 118 South Clay avenue, is visiting her sister, Miss Ezza Fishback, in Versailles, Ky.

Mrs. Max M. Mason and her sons, Max Jr. and Dickie, have returned to their home, 304 Carson road, after visiting her mother, Mrs. George P. Smith, in Napton, Mo.

Miss Carol Hashberger of Rossville, Ga., who has been spending a few days with her aunt, Mrs. O. A. Mason, of 123 Wesley avenue, left yesterday for Lincoln, Neb., to visit relatives.

Mrs. Phil H. Sheridan Sr., of 420 Wesley avenue, will give a luncheon and bridge in honor of Mrs. J. A. Semmelmeyer Sr., of 468 Hawthorne avenue, Webster Groves, who will leave July 7 with Mr. Semmelmeyer for New York to sail to Europe.

Mrs. Phil H. Sheridan Jr., of 228 Tiffin avenue, attended a tea and shower Wednesday given by Mrs. Guy Wood of Knoxville, Tenn., in honor of Mrs. J. B. O'Neill of 8012 Ganon avenue, and Mrs. E. J. Schneider, of 7540 Ganon avenue, at the home of her mother, Mrs. C. V. Mosby, 425 Fairlawn avenue. Webster Groves. Mrs. Sheridan had for luncheon guests Wednesday, Mrs. George A. Bayle Sr. and her daughter, Mrs. J. Strong of 610 Westwood drive, Mrs. Phil Sheridan Sr., and Mrs. Edwin T. Sheridan.

Mr. and Mrs. W. J. Anderson Sr. have returned to their home, 336 Tiffin avenue. Their son and his wife, Mr. and Mrs. W. J. Anderson Jr., and their children, Lloyd, Ruth, Evelyn and Jimmie, who have been occupying his parents' home, will return soon to their missionary station in the Belgian Congo. Mrs. Anderson is in a hospital in Nashville, Tenn., recuperating from an operation, and Mr. Anderson and the children are in Richmond, Va.

The following members of Westminster Guild, of St. Paul's Presbyterian Church, St. Louis, will present the pageant "The Challenge of the Cross," at the Presbyterian Church Wednesday evening at 8 o'clock; Mrs. Chester Cochran, Mrs. Sydney Forman, Mrs. William Brandt, Mrs. Charles Nitchman, Mrs. Fred Bauer, Mrs. Walter Holdenreid and Mrs. Earl John.

Mrs. D. W. Currie and her son Marshall B. Currie of 31 Carson road, are visiting her son-in-law and daughter, Mr. and Mrs. P. W. Swing, in Galena, Ill.

Aliceann Godfrey Wed

THE wedding of Miss Alicemann Godfrey, daughter of Mrs. Angie Godfrey, 5569 Cabanne avenue, and Francis Thorp Greenup, son of Mrs. Alice Greenup, 4505 Washington avenue, took place Friday night at 8 o'clock at the Christian Church, Flad and Spring avenues. The Rev. James Coyle officiated at the candlelight service.

The bride's gown was of white chiffon, made with a high pleated bodice and full sleeves to the elbow, which then fitted tight to the wrist. Her close-fitting skirt flared into a train and she wore a short veil of tulle and carried white roses. The bride's uncle, B. M. Godfrey, gave her in marriage.

Mrs. O. V. Wintjen, dressed in pink silk net, was matron of honor, and Miss Sunny Bright, Miss Jane Caine and Miss Patricia Kaigler were bridesmaids. They wore dotted swiss made bouffant in shades of blue, green and yellow respectively. All attendants carried colonial bouquets.

Mrs. Godfrey was in yellow marquisette and wore yellow roses and blue delphinium for her flowers, while the bridegroom's mother wore white silk with roses and baby's breath in her corsage.

After the wedding a reception was given for the families at the home of the bride's aunt, Mrs. Alice Swaine, 5479 Enright avenue.

Mrs. Greenup is a granddaughter of Mrs. Alice Godfrey, 5479 Enright avenue, and of the late William Godfrey, one time member of the Missouri legislature. She attended Washington University and for the past several years has been a fashion and photographer's model.

Mr. Greenup is a graduate of the Great Lakes Aeronautic School of the United States Navy.

Continued Until July 1st! Rays
17th ANNIVERSARY SALE
VACATION SPECIALS
Featuring These

DE LUXE PERMANENTS
$3.50 $5 $7.50
Each permanent conforms with the high standard of Rays work.
OUR REG. $5 Permanents $1.95 Gorgeous waves and beautiful ringlet ends
OUR REG. $3 Permanents $1.00 . . . a beautiful wave with plenty of ringlets. Special — — —
Shampoo & Set, 35c
RAYS BEAUTY SHOPS INC.
VISIT YOUR NEAREST SALON
821 LOCUST CE. 1909
5964 EASTON EV. 9592
7274 Manchester HI. 9222
7227 S. Broadway RI. 9501

VACATION Permanents
MACHINELESS WAVE $3.50
GLO-TONE OIL WAVE $4.50
RUSSIAN OIL WAVE $2.50
Others $2, $5, $7—Ad Worth 50c on Any Wave Until July 3
ST. LOUIS BEAUTY SHOP
5873 EASTON EVergreen 9721

Nelle Phillips and G. O. Proud to Wed

MISS NELLE FRANCES PHILLIPS, daughter of Dr. and Mrs. C. A. Phillips of Columbia, Mo., has chosen the afternoon of Saturday, July 10, at 4 o'clock for her marriage to G. O'Neil Proud of St. Joseph, Mo., the son of Dr. and Mrs. W. C. Proud of St. Joseph. Only a few relatives and friends will be present at the wedding, which will take place at the bride's home in Columbia.

Miss Phillips is a graduate of Christian College in Columbia, and of the University of Missouri. She is a member of Kappa Kappa Gamma sorority, Pi Lambda Theta and Phi Theta Kappa, national honorary sororities. For the past two years she has been employed as a kindergarten teacher in the Glenridge School, Clayton, and has been making her home at the Forest Park Hotel here.

Mr. Proud attended Northwestern University, and was graduated from the University of Missouri. He is now enrolled in the Washington University School of Medicine, and is a member of Delta Tau Delta fraternity, and Phi Beta Pi, national medical fraternity.

Only attendant of Miss Phillips will be Miss Jane Elizabeth Spencer of Carrizozo, N. M., and Mr. Proud will have Eugene McKnight of Enid, Okla., as best man.

Neslage-Bush Wedding

MISS DOROTHY R. BUSH, daughter of Mr. and Mrs. Joseph H. Bush of Kansas City, Mo., became the bride of Frederick J. Neslage of Fairfax, Ok., Saturday morning, June 19, at 10 o'clock at St. Peter's Church in Kansas City. Mgr. James N. McKay, pastor of the church, performed the ceremony, and mass was celebrated by the Rev. James T. Murphy of St. Louis.

The bride's gown was of ivory Chantilly lace over satin, made princesse style, with a long train. A cluster of gardenias held her fingertip-length tulle veil and face veil in place. The bride's sister Miss Judy Bush, was maid of honor, and was dressed in aqua blue mousseline de soie paneled with lace. Miss Mary Betty Bahl, Miss Virginia Guyol, Miss Mary Ann Ziegler, Miss Marjorie Clifford and Miss Dorothea Toomey were bridesmaids. They were dressed in organza frocks of rainbow colors made in bouffant style and wore short veils matching their gowns.

William Warner of Oklahoma City was best man, and groomsmen were Joseph Bush Jr., brother of the bride; Frank Bush, Edward Dustin, Frank Guyol and Quentin Marshall. Ushers were C. M. Moore and Edward Thernhill.

After the wedding, breakfast was served at the Park Lane Hotel, following which the bridal pair left for a Caribbean cruise. They will make their home in Fairfax, Ok.

Siddall-Cape Wedding

THE marriage of Miss Bertha Cape, daughter of Mrs. Frederick F. Cape of Eldorado, Ill., and Dr. Halton P. Siddall of St. Louis, son of Mr. and Mrs. Jacob Sidall of Equality, Ill., took place June 19, at 5 p. m. at the home of the bride's mother in Eldorado.

The bride's only attendant was Mrs. Kelly Siddall of Cincinnati, and Kelly Siddall, brother of the bridegroom, was best man. Flower girls were Ann Halbersleben, niece of the bride, and Susan Siddall, niece of the bridegroom. The bride was given in marriage by her brother, Sam W. Cape.

After the wedding a buffet supper was served. Dr. Siddall and his bride went to their home in St. Louis.

The bride attended the Southern Illinois Teacher's College at Carbondale, and also Northwestern University, Evanston. She has taught for several years in Eldofado and recently in the Washington Park High School of Racine, Wis.

Dr. Sidall is a graduate of the Dental School of St. Louis University, and is now an instructor in the school.

Machineless and Seam Permanent Waves
KAY'S BEAUTY SHOPS
5943 Easton Phone EVergreen 9970
7325 Manchester Phone Hilland 9259

Better Results In Permanents
WHY?
Granada's years of experience are back of all their waves.
Granada buying power for many shops makes it possible to give you the finest permanents at the lowest possible cost.
Granada does not give cheap permanents. . . . We give only the finest of permanents money can buy.
Our Sunglo Wave is truly a $7.00 wave throughout the country, under different names. You can have this wave on the machine or the machineless method. The sachets used are dipped in pure oil — — — — 3.85 Comp.

OUR SPECIAL OFFER THIS WEEK
This Coupon Is Worth 50 CENTS On Any Advertised Permanent
OZAN
Pre-heated oil machineless wave is a wave to be proud of. Will stay in till hair grows out — — 3.50 Comp.
Our Vegetable OIL BATH WAVE
We have given thousands of these waves at a much higher price — 2.50 Comp.
Granada's
214 N. 6th GA. 6251
5012 Delmar RO. 9318
FIVE BEAUTY SHOPS
5935A Easton EV. 8846
4539 Gravois RI. 9536
2900 Henrietta PR. 9367

EAST ST. LOUIS SOCIAL EVENTS

MISS IRMA CULBERTSON, daughter of Dr. and Mrs. O. J. Culbertson, 600 Vogel place, and Charles Schiele, son of Mr. and Mrs. Charles J. Schiele, 50 Granvue drive, were married at 5 o'clock Wednesday afternoon at the Immanual Evangelical Church. The Rev. E. R. Jaeger performed the ceremony.

The bride wore a gown of white net over white satin with a bodice of Chantilly lace, the sleeves puffed to the elbow and ending in a point at the wrist. The full net skirt formed a long train. Her finger-tip length veil was held in place with a Juliet cap of Chantilly lace. She carried a bouquet of white roses and white larkspur.

Miss Marian Harszy, the maid of honor, wore a frock of aqua chiffon and net fashioned with a full skirt and close-fitting bodice with a low V neckline in front. The sleeves were puffed to the elbow. She wore a crownless hat of pink chiffon with a face veil and carried a bouquet of painted daisies in pink and aqua.

Miss Frances Schiele, sister of the groom, and Mrs. Raymond Guy of Chicago were bridesmaids. They wore frocks of pink chiffon and net similar in design to that of the maid of honor with aqua chiffon hats. They also carried aqua and pink painted daisies.

Dr. Roy Culbertson, brother of the bride, was best man. Paul Beckwith and John Kramer acted as groosmen. The ushers were Scott Craig and William Guyton.

Following the ceremony a wedding supper was held at the home of the bride's parents for relatives of the pair.

After a short honeymoon trip, Mr. and Mrs. Schiele will be at home in Hilltop place, where they have taken a house.

Mrs. T. Van Boyd, 22 Kingston drive, and her daughter, Miss Frances Boyd, will depart next month for a visit of six weeks in Mexico City, D. F.

Mrs. John Thomas, Oak Knoll, entertained at her home Wednesday and Thursday at bridge luncheons. The guests on Thursday were: Mrs. William Melin, Mrs. Norman Gundlach, Mrs. Richard M. Moss, Mrs. Earl Millard, Mrs. Pierre Thelin, Mrs. Paul A. Schlafly, Mrs. Emmett P. Griffin, Mrs. William A. Nester, Mrs. Baker May, Mrs. Charles Rayhill, Mrs. Alex G. Wilson, Mrs. Elmer F. Bowman, Mrs. Harold Sullivan, Mrs. William L. Hanson, Mrs. Robert Miller, Mrs. Harold G. Baker, Mrs. Karl Kammann, Mrs. Joseph B. Campbell of Nashville, Ill., and Mrs. Cameron Wilson, Mrs. Louis Reuter and Mrs. Charles A. Steuver of St. Louis, Mrs. Elmer Reichert, Mrs. A. H. Klemme and Mrs. Arthur Davies of Belleville.

Alexis Rovzar of Mexico City, D. F., and Charles Dana of New York City are the week-end guests of E. Fred Gerold, 525 Washington place.

Mrs. Roy S. Faddis, 708 Post place, will entertain at a tea at her home this afternoon for her daughter, Mrs. William L. Ball of Jacksonville, Fla. There will be 30 guests.

Miss Genevieve Case, daughter of Mrs. Mary Case, 483 North Twenty-fifth street, and Emmett Murphy, son of Mr. and Mrs. John Murphy, 1421 Exchange avenue, were married Thursday morning at 9 o'clock at St. Elizabeth's Church. The Rev. Fr. Sinci performed the ceremony.

Miss Elaine Costello, a cousin of the bride, and Philip Healy attended the pair.

Following a wedding breakfast for 50 guests at the Knights of phy departed for a short honeymoon trip in the North. They will Columbus club, Mr. and Mrs. Murbe at home after Aug. 1 in the Campbell apartments, 2300 State street.

Mrs. Kenneth L. McCurdy of Canton, O., will depart for her home this week after a month's visit with her parents, Mr. and Mrs. Rudolph J. Kramer, 601 North Fourteenth street.

Miss Dorothy Stack, 3219 Lincoln avenue, entertained at her home Wednesday at a bridge luncheon for Miss Mary Edith Fritsch, daughter of Mr. and Mrs. Kilian Fritsch, 2401 Ridge avenue, whose marriage to Francis Woesthaus, son of Mrs. F. I. Woesthaus, North Eighty-ninth street, will take place Wednesday. The guests were: Miss Virginia Knight, Miss Catherine Howlett, Miss Gertrude McCollom, Miss Saline Fritsch, Miss Betty Eros, Miss Gertrude Moreland, Miss Margaret Healy, Miss Bernadette Thompson, Miss Marjorie Taylor, Miss Anna Reardon and Miss Cecile Coombs.

Mr. and Mrs. Lynn Livesay of Kansas City, Mo., have departed for their home after a visit of several days with Mr. and Mrs. H. Grady Vien, 748 Post place.

Miss Maude Jean Carter, 547 Washington place, is spending two weeks in Rochester, Minn.

Mrs. C. C. Kane, 8521 State street, will entertain the members of her bridge club tomorrow with luncheon and a river trip on the President. The guests will be: Mrs. Melvin Weigle of Arvida, Canada; Mrs. R. O. Huffer, Mrs. H. J. White, Mrs. Royal Tharp, Mrs. A. J. Pershall, Mrs. G. Edwin Popkess, Mrs. Melville B. Thomas and Mrs. A. C. Rosenthal of St. Louis.

Mrs. T. D. Watkins, St. Clair Country Club Grounds, entertained at a buffet supper at her home Tuesday evening for Miss Betty Jane Tarlton and James Robert Parham who, with their parents, will spend the summer in Europe. There were 1 guests.

Mrs. Baker May and her sister, Mrs. Charles Rayhill, County Club place, have returned from a short visit with Mrs. A. C. Hall in Champaign, Ill.

Mrs. C. W. Callison, 1361 Pennsylvania avenue, will depart next month for a visit of six weeks in California.

Mrs. John N. Collins, 111 Glenview drive, entertained the members of her bridge club at luncheon at her home Friday. The guests were: Mrs. J. Putnam Gould, Mrs. William C. Metcalfe, Mrs. Philip G. Listeman, Mrs. H. Grady Vien, Mrs. L. G. McDermith, Mrs. William E. Stroud, Mrs. Leo L. Madden and Mrs. Robert A. Hundley.

Mrs. Charles M. Norton, 552 North Thirteenth street, departed Tuesday for a month's visit in Elkton and Baltimore, Md. Upon her return she will accompany Mr. Norton to Northern Minnesota, where they will spend a month.

Mr. and Mrs. McKinley Edmiston, 39 Signal Hill boulevard, and their daughter, Miss Betty June Edmiston, have departed for a month's vacation in Los Angeles.

Miss Violet Dillman Wed to M. J. Mueller

MISS VIOET LOUISE DILLMAN, daughter of Mr. and Mrs. George J. Dillman, 5915 Michigan avenue, was married to Marc J. Mueller, Lemay Ferry road, yesterday at St. Boniface Church by the Rev. George Doeher. The bridegroom is the son of Mr. and Mrs. Bernard J. Mueller.

Mr. Dillman gave his daughter in marriage. She was gowned in ivory satin made on princesse lines with a collar and cuffs made of seed pearls. The long tulle veil was secured to her head by a band of orange blossoms and her bouquet was of white larkspur.

Miss Mary Lou Rohan, the maid of honor, wore pink mousseline de soie embroidered in butterflies. She wore a large leghorn hat and carried blue delphinium.

George J. Dillman Jr. was best man and Frank Klaverkamp and Harry Hafferkamp, ushers. A wedding breakfast for the bridal party and immediate families followed at the Century Boat Club. After a two-week honeymoon the pair will make their home at 4453 Floriss place.

Miss Madeline Rapp And Herman Buss Wed

THE marriage of Miss Madeline Rapp, daughter of Mr. and Mrs. Joseph Rapp, 4457 Catherine place, and Herman Buss, 4247 Lexington avenue, took place Wednesday morning, at St. Engelbert's Church. The Rev. A. J. von Brunn performed the ceremony.

The bride's only attendant was her sister, Mrs. Frank Wenger Jr., and Jane Rapp, niece of the bride, was flower girl. Leslie Plummer was best man, and ushers included Frank Wenger Jr. and Elmer Mayer.

After the wedding a breakfast was served at the Hotel Jefferson, followed by a reception in the evening at the home of the bride.

Mr. and Mrs. Buss have left for Wisconsin for their wedding trip, after which they will make their home in Tulsa, Ok.

GUARANTEED PERMANENT FOR FINE, SILKY, DIFFICULT HAIR With Lasting Ringlets and Short Ends Waved. Complete $3.50
If Your last permanent did not "Take"—Get Ours. Satisfaction on all hair.
MODEL BEAUTY SHOP
7370 Manchester (Upstairs) Marshall Bldg.
Phone HI. 9588

4-DAY SPECIAL
CONTINUED
A Genuine $3.50 Self-Setting CROQUIGNOLE PERMANENT

A Beautiful Permanent that will last the entire summer and protect your hair from scorching sun — prescribed and styled to bring out your own individual charm. Complete with double shampoo, trim and special set— $1
REDUCED PRICES ON ALL STANDARD WAVES! INCLUDING MACHINELESS
SHAMPOO and FINGER WAV

Dramatic Recital.

Miss Mildred Planthold, daughter of Mr. and Mrs. Fred Planthold, 2015 Russell boulevard, will present a dramatic recital of readings and monologues at Chautauqua, N. Y., Tuesday night, at 8 o'clock. Miss Planthold is speech arts instructor at the Notre Dame Academies, Quincy, and Belleville, Ill., of the Hynek School of Music here and the Chautauqua, N. Y., summer schools.

Miss Helen Wilcox in City.

Mr. and Mrs. L. E. Wilcox, 5223 Raymond avenue, have as their guest their daughter, Miss Helen Dorris Wilcox, physical director for girls in the junior high school of Michigan City, Ind. After a few days here with her parents and friends, Miss Wilcox will leave for Camp Edith Mory, where she is a counselor, and the Wabada Girl Scout Camp, where she will be director of the waterfront. Both camps are at Briarcliffe, N. Y. She will return in September and enter Indiana University, Bloomington, Ind., for a year's study.

VACATION MONEY FROM OLD GOLD
GET CASH FOR OLD GOLD and SILVER at
Hess & Culbertson
OLIVE AT NINTH

SCHOOLS AND COLLEGES

GEM CITY BUSINESS COLLEGE
QUINCY, ILLINOIS
Wonderful Course in Accounting, Secretarial and Civil Service. Write for Year Book.

Stern-Cohn Wedding Ceremony at Tulsa

THE wedding of Miss Mary Cohn, daughter of Mr. and Mrs. Sam Cohn of Tulsa, Ok., and Aaron Cruvant Stern of Tulsa, son of Mr. and Mrs. Louis J. Stern, 6257 North drive, took place at 3:30 oclock Sunday afternoon at the Mayo Hotel in Tulsa. Rabbi O. Z. Fassman performed the ceremony.

Miss Esther Ravitz, cousin of the bride, was maid of honor, and best man was Marvyn J. Stern of St. Louis, a brother of the bridegroom.

For her wedding gown the bride chose white satin, made on empire lines with a tunic finished in trellace trim. Her veil of tulle was fastened to a tiara of Valencian lace, and she carried a bouquet of calla lilies.

Miss Ravitz wore violet blue organza, trimmed in pink grossgrain ribbon. She wore a hat of the ribbon and carried Briarcliffe and sweetheart roses. Mrs. Cohn was dressed in black chiffon with a corsage of gardenias, and Mrs. Stern wore black lace, also with gardenias for her flowers.

Mr. and Mrs. Stern left after the wedding for a trip to Mexico, D. F. They will be at home in Tulsa after July 15.

Besides Mr. and Mrs. Stern and Marvyn Stern, guests from St. Louis who attended the wedding were Mrs. David Cruvant, Mrs. Max Orenstein and Mrs. Barney Newmark.

Candid Cameras



BRING BACK WITH YOU

to keep forever the pleasurable scenes of the outing trips.

Let Erker's experts tell you about Candid photography.

Cameras and Accessories With Erker Service at
Erker's
610 OLIVE · 518 N. GRAND

BOY SCOUT BARBECUE AT CAMP IRONDALE

Carnival Saturday Will Close First Session—164 From St. Louis Attend.

Boy Scouts at Camp Irondals, operated by the St. Louis Council, have had greater freedom of action in determining their program of work this year. Troop leaders have been mapping out events for the scouts under them instead of having it done by the camp staff as in the past. Exceptions are swimming, handicrafts, athletic events, and scout test passing, which are still handled in the old way.

There are 164 St. Louis scouts in the camp.

Many of the boys attending this first session which will end Saturday are anticipating a barbecue and carnical to be presented on that night. The carnival will be called "Grosse's Gayeties" in honor of A. C. Grosse, scoutmaster of Webster Groves Troop 305, encamped for the first time at Irondale.

Entertainment during the past week included a talk about snakes by Marlin Perkins, curator or reptiles of the St. Louis Zoo. H. M. Kennon, curator of birds, will give a similar talk this week.

At Lion's Den Camp.

The policy of individual leadership was even more in evidence at Lion's Den Camp, Seckman, Mo., during the past week. Forty scouts of troops, 58, 118, and 206 returned to St. Louis last night after having spent the opening week of the season there. For a majority of the boys, it was their first experience at camping and each one was free to follow a camp program formulated by troop leaders.

The only requirements that had to be met were sick call and the daily rest period, although trained leaders were available for advanced instruction for those who wanted it. A resume of camp activities for the week shows that optional projects undertaken Tuesday and Thursday included nature hikes, track meets and other athletic events. Monday, Wednesday, and Friday were swim days.

The St. Louis Council will operate Lion's Den throughout the summer to provide camping activities for those boys unable to attend the longer sessions at Irondale.

Going to Washington.

Scouts of the sea scout ship "St. Louisan," last contingent of St. Louis scouts to attend the National Scout Jamboree opening Wednesday at Washington, will leave St. Louis tomorrow morning. Two X-boats and two smaller boats will be taken for participation in races to be held at the jamboree. Noel Chadwick is in charge.

Members of four troops entrained for Washington Saturday and one of them later will sail from Boston for the world jamboree next month, at Vogelgezang, Netherlands.

Other scouts from the West and Southwest en route to the national encampment were in St. Louis for a short time last week. They included 30 Mexican scouts representing the Mexican Republic, 70 youths from Corpus Christi, Tex., and 30 from Medford, Ore.

Troop Notes.

Troop 185, Rock Springs School, is meeting at intervals this summer to work on electric pencil craft, its subject for the next merit badge show.

Courts of honor were held by the following troops last week: Troop 246, B'Nai Amoona Temple; Troop 31, Grace M. E. Church, and Troop 304, Webster Groves.

An outing last week at Gerald, Mo., sponsored by Troop 229, Riverview Gardens, was the first lone troop camp held in the St. Louis area this season. Others planning such individual camps some time this summer include Troop 89, St. Roch's Church; Troop 163, Curby Memorial Church; Troop 86, Horace Mann School, and troops 158 and 232.

Lindenwood Girls Going Abroad.

A party of 14 girls, students at Lindenwood College, former students and others, will sail Tuesday from New York on the Statendam for a two months' tour of Europe. In the group will be Miss Martha Anderson, Texarkana, Tex.; Miss Helen Schelosky, Evansville, Ind.; and Miss Virginia Skerry, Ottawa, Ill., upperclassmen at the college; Miss Ella Margaret Williams, Edwardsville, Ill., an alumna of Lindenwood; Miss Jacqueline Ward, Artesia, N. M.; Miss Rosine Saxe, now teaching at the University of Missouri; Miss Frances Pedler of Ogden, Utah., and Miss Jean Campbell of Norfolk, Neb., all former students at the college. Others making the trip will be Miss Katherine Smeed, Miss Helen Schneider and Miss Gertrude Erb of Detroit; Miss Lillian Venem of Minneapolis, Miss Phyllis Taylor of Ogden, Utah, and Miss Mary Bell Smith of Fresno, Cal. In charge of the group is Miss Margaret Mantle Stookey, director of physical education at Lindenwood.

Y. W. C. A. Girls' League.

The Y. W. C. A. Business Girls' League will hold a cabinet meeting at central building, 1411 Locust street, Tuesday at 6:30 p. m. The following recently elected officers for the year, as well as chairmen of the league's standing committees, will attend: Miss Marie Gegan, Miss Ethel Thomas, Miss La Verta Schwendker, Miss Ethel Aman, Miss Lucille Aude, Miss Mae Davis, and Miss Henrietta Zimmerman. Plans for next year's program and for a boat excursion July 17, will be discussed.

DEAF? Come in for free AUDIOSCOPE FITTING
HEAR with the amazing audicle BY Sonotone
New invention and new technique fits audicle to your case with remarkable results. Consultation free, no obligation. Call or phone.
SONOTONE - ST. LOUIS CO.
Arcade Bldg., 812 Olive St.
Suite 1182-84 CEntral 1799

Smashing Climax of MANNE'S June Super-Value Days!

FREE

With Every Living-Room or Bed-Davenport Suite!



FRINGED SEAMLESS RUG!

Gorgeous Imported Oriental Patterns! Direct from Belgium!

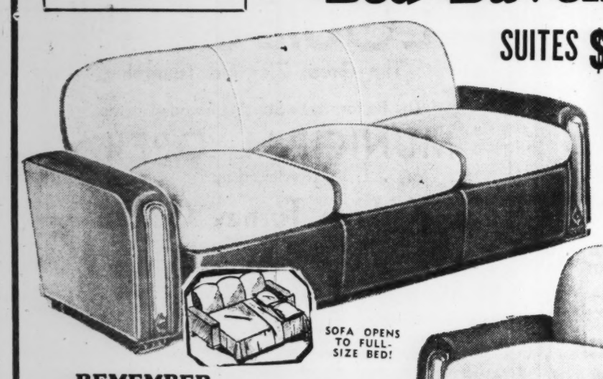
- Choice of Colors!
- Regular Room Size!
- Not a Cheap Rug, but An Imported Belgian Rug That You Will Be Proud to Have in Your Home!

And It's FREE With Any Living-Room or Bed-Davenport Suite in the House —Regardless of Price!

Be Here Early MONDAY for Best Selection!

See These Beautiful Rugs on Display in Our Windows Sunday

AMAZING SUPER-VALUE!
Custom-Built MANNE-MADE
Bed-Davenport SUITES $69



MAKE YOUR OWN TERMS!

SOFA OPENS TO FULL-SIZE BED!

REMEMBER....
You Get a Gorgeous Imported Room-Size Rug FREE With This Fine Suite, or Any Other Bed-Davenport or Living-Room Suite!

8 BIG FLOORS OF SUPER-SAVINGS!
Over 450 Living-Room, Bed-Davenport, Bedroom, and Dining-Room Suites for Your Selection!

OPEN TILL 9 P. M.
Free Parking Always

FREE TAXI SERVICE! Phone CAb. 6500
NO OBLIGATION TO BUY!
MANNE'S
MANUFACTURERS 5615 DELMAR BLVD. RETAILERS

200 Miles FREE Delivery Low Carrying Charge

$12.50-$15 French Room HATS $5.00
A select group of 20 stunning Hats greatly reduced!
Millinery—Third Floor

Values to $39.95 Costume Room DRESSES $15.00
Outstanding bargains . . . every one! Lovely crepes, smart prints, pastels. 42 in group.
Costume Room—Third Floor

Values to $29.95 Costume Room DRESSES $8.00
Very select group of daytime crepes and prints. Just 25!
Costume Room—Third Floor

Fine Damask Tablecloths ½ Off
Some more than a half off! Imported Irish Linen Damask Cloths of various lengths! Also Towels and Colored Linen Breakfast Sets at one-half savings!
Linens—Second Floor

Slightly Mussed Bed SPREADS ½ Off
A broken assortment and slightly mussed Chenille Tufted and Tailored Bedspreads in a variety of styles and colorings. Don't miss these values.
Blankets—Second Floor

59c to $1.00 GLAZED CHINTZ 39c Yd.
600 yards of attractive patterns in Glazed Chintz; some short lengths, but all usable. Many full bolts. Very special!
Draperies—Fourth Floor

CHARGE PURCHASES PAYABLE IN AUGUST

VANDERVOORT'S
SCRUGGS-VANDERVOORT-BARNEY • CHESTNUT 7500
MONTH-END
Clearance Sale!
25% to 50%

$1.98 W. Hagen Golf Clubs $1.35
Just 64 of these Walter Hagen Steel Shaft Iron Golf Clubs reduced for Month-End Clearance. Come early, get the types you need.
Sporting Goods—First Floor

69c to $1.00 HOSIERY 49c Pr.
Just 600 pairs of women's Hosiery! Four-threads, chiffons, knee highs, lisle mesh. Copper shades included. Shop early!
Aisle Table—First Floor

. . . and more off regular established prices . . . all items are advertised for the first time at these low prices . . . we cannot guarantee quantities and all items are subject to prior sale . . . no mail, phone or C. O. D. orders. All Sales Final.

Just a Few of Hundreds of Items Listed!

Jewelry—First Floor
250 Pcs.—59c-$1 Pearls, Compacts and Jewelry 29c
125 Pcs.—$2.00-$3.00 Summer Jewelry, now $1.49

Children's Shoe Shop—Second Floor
60—$3.45-$4.00 Children's Shoes, reduced 99c

Boys' Shops—Second Floor
83—$1.49 Boys' Flapper or Coat Wash Suits 69c
150—$1.25 Shirts and Blouses priced at only 69c

Men's Shops—Second Floor
29—$12 White Suits, Coats; also Seersuckers $6.75
19—$23.75 Tropical Worsted Suits, now only $12.75

Yard Goods—Second Floor
49c Plaid Suiting, ideal for fall wear, yard 19c
59c Wool Finished Suiting for travel, at yard 19c
49c Imported Judy Printed Suitings, now yard 19c
39c Novelty Printed Lawns, good selections, yard 19c

Pin Money Shop—Second Floor
190—$3.00 French Crepe Dresses, pastels, 14-44 $1.98
73—$1.98 Cotton Dresses, variety of styles at $1.00
110—$3.98 Stripe Acetate Dresses, now only $2.98

Sports Shop—Second Floor
40—$7.98 to $12.95 Print Sports Dresses, now $5.98
35—$12.95 to $29.95 Knit Dresses, now only $6.98
26—$3.98 Summer Coats, now reduced to only $2.98
50—$5.98 Cotton Print Dresses, reduced to $3.98

Lingerie—Third Floor
40—$1.98 Silk Slips, tan, red or black, now 99c
21—$2.98 Silk Crepe Culotte Petticoats, now $1.49

Negligees—Third Floor
53—$2.98 and $3.98 Print and Solid Kimonos at $1.98

Junior Misses' Shop—Third Floor
20—$10.95-$16.95 Prints, Sheers and Crepes $7.98
24—$3.98 Cotton Frocks, variety of styles $2.98

Budget Dress Shop—Third Floor
56—Dresses, plain and print, values to $16.95 $6.98
18—Plain and Prints, values to $22.95 $8.98
36—Crepes, Chiffons and Sheers, values to $25 $10.95

Women's Dress Shop—Third Floor
50—$16.95-$22.95 Half Size Dresses, now $10.98
50—$16.95 to $22.95 Women's Dresses, now $10.98

Curtains, Draperies—Fourth Floor
102—$1.98-$2.19 Ruffle or Tailored Curtains 98c
430 Yds. 50c-79c Drapery, Cover Material, yard 25c
325 Yds. $1.00-$1.50 Celanese Taffeta, yard 45c
325 Yds. 69c-$1.00 Slip Cover Material, yard 49c

Housewares—Fourth Floor
120—75c-$1.75 Universal Cutlery, now for ½ OFF
31—89c Rose Trellis, these will sell fast 49c
120 Yds. 39c Oilcloth Remnants, now for ½ OFF
212 Yds. 15c Oilcloth Edging, now reduced ½ OFF
28—$1.25-$5.98 Invalid Trays, now priced ½ OFF

Summer Furniture—Fourth Floor
3—$11.95 Wrought Iron Stands, glass shelves $5.95
24—$1.00 Metal Plant Stands, each priced at 49c
3—$6.95 Metal End Tables, now reduced to $4.95
6—$16.50 Steel Spring Chairs, chrome arms $9.98

Broadloom Rugs—Fourth Floor
1—$40 Broadloom Rug, 5.5x9, copper twist $19.50
1—$45 Broadloom Runner, 2.10x19.5, Mahog. $21.50
1—$60 Broadloom Rug, 5.7x12, Green $29.50

Furniture—Fifth Floor
2—$110.00 2-Pc. Tapestry Liv.-Room Suites $75.00
2—$175.00 2-Pc. Living-Room Suites, priced $129.00
1—$195.00 Sofa, attractive style, now for $145.00
1—$49.00 Small Easy Chair, brown sateen $32.50
1—$59.00 Louis XVI Chartreuse Velvet Chair $29.50
2—$45.00 Easy Chairs, now each is priced $32.50
1—$95.00 Large Easy Chair, linen cover, at $69.00
1—$99.00 Easy Chair with fine construction $59.00
1—$39.50 Louis XV Occasional Chair, priced $29.50

China and Glassware—Sixth Floor
60—$2.98 Lalique Bowls and Plates, each $1.98
24—$1.00 Teapot, Sugar and Creamer Sets 75c
24—$1.00 Decorated Cake Plates and Servers 69c
70—$1.00 English Semi-Porcelain Service Plates 75c

Lamps, Pictures—Sixth Floor
69—65c to $1.00 Small Novelty Lamps, Holders 19c
73—50c to $1.00 Small Framed Pictures, each 29c

DOWNSTAIRS STORE MONTH END

WOMEN'S SUMMER HATS
Formerly $1.88 and $2.98
Sensational Month-End Clearance of 300 Hats . . . Felts and Straws in brimmed and Off-the-Face Styles. Black, Brown, Navy and Colors. All head sizes. 49c

227 Pairs—$2.98 White Shoes, for women, 4 to 9 — — $1.97
169 Pairs—79c Summer Sandals, sizes 4 to 8 — — — 59c
600 Yards—Remnants of Silk, Acetate, yard — — — 19c-29c
200—Sample Pieces Silks and Acetates, each — — — — 5c
300 Yards—49c Plaid Rayon Taffeta, now yard — — — 25c
250 Yards—54-Inch Wool Remnants, choice — — — — ½ Off
120 Yards—40 and 50-Inch Drapery Damask, yard — — 33c
400 Yards—Curtain Material, reduced to yard — — — 8c
109—$1.00 Lovely Lace Panels, clearing, each — — — 69c
73—$1.00 Tailored Curtains, variety, pair — — — — — 69c
300—Scarfs, Napkins, Dishcloths, priced — — — — — ½ Off
105—69c Print Hooverettes, sizes 1, 2, 3, each — — — — 50c
50—$1.29 Uniforms; irregulars, broken sizes — — — — 74c
232—$1.98 Sheer Dresses to 42, broken lot — — — — — $1.00

110 REG. $2.98 DRESSES $1.88
Loretta Young Dresses of (rayon) Renee Crepe. Sizes 14 to 44 are included in the assortment.

SPORTSWEAR SPECIALS
29c — Values to $1.19 —107 Cotton or Rayon Blouses and Smart Wool Sweaters.
49c — 425 Cotton String Sweaters in lovely pastel shades. Sizes 34 to 40.
59c — Values to $1.98 . . . 198 Blouses; spun rayon, cotton, silk and other fabrics.

34—Dark Challette Gowns and Robes, each for — — — 74c
44—$1.00 Taffeta Swish Slips; aqua or gray — — — — — 79c
25—$1.57 Brocade Corselettes, broken sizes — — — — 97c
59—$16.00 Tropical Worsted and Twist Suits — — — $12.00
22—$9.75-$12.50 Sport Coats, odd suits — — — — — $ 5.00
54—Men's Slacks, Linen Pants, large or extra — — — $ 1.38
34—$2.98-$3.98 Odd Flannel Slacks — — — — — $2.23-$2.98
24—$2.98 Men's Waffle Cloth Beach Robes at — — — $ 1.49
53—88c Men's Sleeveless Sweaters, priced at — — — — 39c
87 Pairs—$1.21 White Washable Doeskin Gloves — — 50c
90—39c Flowers for Dresses and Hats, priced — — — 19c
237 Pairs—69c Real Chic Chiffon and Service Hose — 39c
500—69c Ruffled Curtains, 2¼ yards long, pair — — — 38c

2000 Yds. REMNANTS COTTONS
Voiles, Lawns, Batiste in usable lengths. This group holds some marvelous values. Two to four yard lengths. ½ OFF

DRAMA

PART SIX

Outlanders Frigh By New Yorkers Business and

A Fine Scotch Mist Envelo of Transaction in M Babylon-on-the-Ma

By Lucius Beebe

NEW

MORE than anything else responsible for that New York is sheer heaven to see once couldn't be hired to live there, and so o founded suspicion that the screaming and roa plunge themselves when on the town is a con In saner communities business is not accomplis mist that envelops every sort of professional action in Babylon-on-the-Make, and the outlan of his wits at the spectacle of people achievi atmosphere which in his mind is associated whoopdeedo. Save in Hollywood, profess achieved elsewhere in a prevailing midst of n and crazy lux. Business is business and fun is two up together with just a dash of absinthe minds of out-of-towners.

To the Manhattanite who is going places and getting the business of living done to its maximum capacity this, of course, is the most compelling fascination of the urban scene, but the urgency, the selective evolution and comparative efficiency of existence here terrify the leisurely fellow from other locales, where, metaphorically speaking, the breadfruit grows more abundantly and prestige can be established by less spacious gestures.

This department encountered at a cocktail shebang the other afternoon a highly successful young barrister from Boston, who, in his home town, is considered a very sufficient fellow. He watched the scene, which was populated entirely with celebrities and professional folk going about their daily business of contacts, flattery, social intrigue, character scuttling and generally getting somewhere and then ingenuously commented:

"But all these people seem to want something from each other!"

Of course, they want something from each other, which is the whole secret of life in New York, and their lives are predicated on the business of getting the particular something each one wants. That's why the professional, social and business successes of New Yorkers are the ranking successes of the world, and it's also why the city's Latinate motto might very well be changed to "Nut'in' for "Nut'in'."

—o-o—

THE gastronomes' delight, the Madison Roof, is open again, after two seasons in abeyance, and furnishes, as of old, a dinner resort unique in the town in that it is just about the only really, truly roof, right open to the sky and al fresco as anything, and also a place for actual eating, unharassed by floor shows and ragtime music. Its seating capacity is very limited and the management encourages only a rather dressy, extremely expensive clientele, which arrives late and dines later and in circumstances of grande lux.

Paul Moreau, the Madison's chef, has been there since the regime of Theodore (of the Ritz) Titze, and is professionally known as one of the most distinguished cordon bleus in the land, an intimate of Scotto, Donon and the other topnotchers of his craft. The Madison's cellarman, Auguste, who is well known to trans-Atlantic commuters on the Paris, is a discerning enthusiast without the fancy airs affected by less knowing wine stewards, and you can drink right well under his advice.

Opening night found such fastidious folk as Lois Long, the town's ranking restaurant reporter; Kenneth Murchison and Tony Sarg on the premises, making havoc of the cold buffet and descending, Assyrian-like, on the breast of chicken Eugenie, the salmon aspic and such. A bang-up place for serious and affluent diners.

—o-o—

LIBBY HOLMAN has her troubles and, as one of the spook actors asserted in "Four Saints and Three Acts," this is a fact. No celebrity extant suffers so much from phonies, moochers and spurious anonymities who attach themselves to her train as the husky-voiced torch singer who has just returned from an appearance in London, which returned voyagers to the coronation describe as a raving success.

Part of Miss Holman's susceptibility to characters who are about as authentic currency as Confederate shinplasters is the circumstance that she is so near-sighted that half the time she doesn't know who is seated at her table. A contributing factor also is that she is as generous with her personality as the day is long and is imposed on by every ringer who can manage to insinuate himself into the photographic scene with her.

She recently encountered a near-

Slightly Mussed Bed SPREADS 1/2 Off
broken assortment and slightly mussed Chenille fitted and Tailored Bedspreads, a variety of styles and colors. Don't miss these values.
Blankets—Second Floor

59c to $1.00 GLAZED CHINTZ 39c Yd.
600 yards of attractive patterns in Glazed Chintz; some short lengths, but all usable. Many full bolts. Very special!
Draperies—Fourth Floor

IN AUGUST

RT'S
HESTNUT 7500
ND

69c to $1.00 HOSIERY 49c Pr.
Just 600 pairs of women's Hosiery! Four-threads, chiffons, knee highs, lisle mesh. Copper shades included. Shop early!
Aisle Table—First Floor

. . all items are ces . . . we can- ubject to prior All Sales Final.

ns Listed!

Third Floor
Size Dresses, now $10.98
omen's Dresses, now $10.98

Fourth Floor
or Tailored Curtains 98c
y, Cover Material, yard 25c
lanese Taffeta, yard 45c
Cover Material, yard 49c

Floor
Cutlery, now for 1/2 OFF
hese will sell fast 49c
Remnants, now for 1/2 OFF
Edging, now reduced 1/2 OFF
Trays, now priced 1/2 OFF

ourth Floor
on Stands, glass shelves $5.95
Stands, each priced at 49c
ables, now reduced to $4.95
Chairs, chrome arms $9.98

rth Floor
g, 5.5x9, copper twist $19.50
nner, 2.10x19.5, Mahog. $21.50
g, 5.7x12, Green $29.50

stry Liv.-Room Suites $75.00
g-Room Suites, priced $129.00
ctive style, now for $145.00
Chair, brown sateen $32.50
Chartreuse Velvet Chair $29.50
, now each is priced $32.50
Chair, linen cover, at $69.00
with fine construction $59.00
ccasional Chair, priced $29.50

Sixth Floor
ls and Plates, each $1.98
ar and Creamer Sets 75c
ake Plates and Servers 69c
i-Porcelain Service Plates 75c

h Floor
Novelty Lamps, Holders 19c
Framed Pictures, each 29c

NTH END

EAR SPECIALS
49c 59c
Cotton ing Sweat- in lovely tel shades. es 34 to 40.
Values to $1.98 . . . 198 Blouses; spun rayon, cotton, silk and other fabrics.

s and Robes, each for — — — 74c
lips; aqua or gray — — — — — 79c
ttes, broken sizes — — — — — 97c
ed and Twist Suits — — — $12.00
ts, odd suits — — — — — — $ 5.00
Pants, large or extra — — $ 1.38
el Slacks — — — — — $2.23-$2.98
oth Beach Robes at — — —$ 1.49
sweaters, priced at — — — — 39c
shable Doeskin Gloves — — 50c
es and Hats, priced — — — 19c
hiffon and Service Hose — 39c
2¼ yards long, pair — — — — 38c

TS COTTONS 1/2 OFF
sable lengths. This values. Two to four

ST. LOUIS POST-DISPATCH

DRAMA WOMEN'S SUNDAY MAGAZINE RADIO

PART SIX — ST. LOUIS, SUNDAY MORNING, JUNE 27, 1937. — PAGES 1—8H

Outlanders Frightened By New Yorkers Mixing Business and Pleasure

A Fine Scotch Mist Envelops Every Sort of Transaction in Modern Babylon-on-the-Make.

By Lucius Beebe

NEW YORK, June 26.

MORE than anything else responsible for the visitor's attitude that New York is sheer heaven to see once a year, but that they couldn't be hired to live there, and so on, is a perfectly well founded suspicion that the screaming and roaring into which they plunge themselves when on the town is a constant state of affairs. In saner communities business is not accomplished in the fine Scotch mist that envelops every sort of professional or commercial transaction in Babylon-on-the-Make, and the outlander is frightened out of his wits at the spectacle of people achieving their affairs in an atmosphere which in his mind is associated only with extravagant whoopdeedo. Save in Hollywood, professional careers aren't achieved elsewhere in a prevailing midst of night clubs, gin palaces and crazy lux. Business is business and fun is fun, but to shake the two up together with just a dash of absinthe tends to unhinge the minds of out-of-towners.

To the Manhattanite who is going places and getting the business of living done to its maximum capacity this, of course, is the most compelling fascination of the urban scene, but the urgency, the selective evolution and comparative efficiency of existence here terrify the leisurely fellow from other locales, where, metaphorically speaking, the breadfruit grows more abundantly and prestige can be established by less spacious gestures.

This department encountered at a cocktail shebang the other afternoon a highly successful young barrister from Boston, who, in his home town, is considered a very sufficient fellow. He watched the scene, which was populated entirely with celebrities and professional folk going about their daily business of contacts, flattery, social intrigue, character scuttling and generally getting somewhere and then ingenuously commented:

"But all these people seem to want something from each other!"

Of course, they want something from each other, which is the whole secret of life in New York, and their lives are predicated on the business of getting the particular something each one wants. That's why the professional, social and business successes of New Yorkers are the ranking successes of the world, and it's also why the city's Latinate motto might very well be changed to "Nut'in' for "Nut'in'."

—o-o—

THE gastronomes' delight, the Madison Roof, is open again, after two seasons in abeyance, and furnishes, as of old, a dinner resort unique in the town in that it is just about the only really, truly roof, right open to the sky and al fresco as anything, and also a place for actual eating, unharassed by floor shows and ragtime music. Its seating capacity is very limited and the management encourages only a rather dressy, extremely expensive clientele, which arrives late and dines later and in circumstances of grande lux.

Paul Moreau, the Madison's chef, has been there since the regime of Theodore (of the Ritz) Titze, and is professionally known as one of the most distinguished cordon bleus in the land, an intimate of Scotto, Donon and the other topnotchers of his craft. The Madison's cellarman, Auguste, who is well known to trans-Atlantic commuters on the Paris, is a discerning enthusiast without the fancy airs affected by less knowing wine stewards, and you can drink right well under his advice.

Opening night found such fastidious folk as Lois Long, the town's ranking restaurant reporter; Kenneth Murchison and Tony Sarg on the premises, making havoc of the cold buffet and descending, Assyrian-like, on the breast of chicken Eugenie, the salmon aspic and such. A bang-up place for serious and affluent diners.

—o-o—

LIBBY HOLMAN has her troubles and, as one of the spook actors asserted in "Four Saints and Three Acts," this is a fact. No celebrity extant suffers so much from phonies, moochers and spurious anonymities who attach themselves to her train as the husky-voiced torch singer who has just returned from an appearance in London, which returned voyagers to the coronation describe as a raving success.

Part of Miss Holman's susceptibility to characters who are about as authentic currency as Confederate shinplasters is the circumstance that she is so near-sighted that half the time she doesn't know who is seated at her table. A contributing factor also is that she is as generous with her personality as the day is long and is imposed on by every ringer who can manage to insinuate himself into the photographic scene with her.

She recently encountered a near-celebrity, who asked her to dance in a London night club, and in no time the paragraphers had established a romance of Tristan-Isolde proportions. The fact was that she had never seen him before or since the brief moment when a photographer's flash exploded, and then didn't know his name. Libby is not precisely the naive type, but when it comes to publicity seekers at her expense she definitely is in the victim classification.

—o-o—

GOTHAM VIGNETTES: Robert Bridges, august and patrician editor of "Scribner's," stalking down Fifty-fourth street from the University Club to the Ziegfeld Theater . . . Dean Cornwall, who designed the decorations for the Warwick's very swank Raleigh Room, covertly watching the patrons admire his art from a secluded table . . . Molly Thayer, society scrivener, her neck swathed in coils of a green jade snake, telling Kay Halle all about the coronation at Theodore's during lunch . . . Mrs. Frank Vance Storrs, in a Miss Jessica hat that covers the right side of her head just up to the part, climbing out of her sporty Rolls at Cartier's . . . Skipper Williams, dean of ships news reporters, swapping maritime falsehoods with Staff Captain R. J. Finlow as the Queen Mary docks in the North River . . . Alfred Knopf, in a bright green silk suit, entering a Fifth Avenue camera supply shop for color films for his movie machine, at which he is an expert amateur . . . Louis Sobol, at the bar at "21," explaining to a stunning maiden in a gold lame evening gown that the reason the Duke of Windsor's marital whims are so widely touted is that it makes romance believable in old ladies' homes.

—o-o—

MYRA KINGSLEY, heir to the mystic mantle of Evangeline Adams, is working on an astrological handbook of important proportions. . . . Morocco will close some time in August for about six weeks . . . Mrs. S. Stanwood Menken is the latest exquisite of the faubourgs to startle inmates of Bleeck's Artist and Writers Club with a peck or so of black pearls and cabochon rubies . . . Theodore Titze is doing a circuit rider's job with the three snooty restaurants he is running this summer, one in Fifty-sixth street, an inn at Bennington, Vt., and the Sands Point Beach Club . . . He spends two days of the week at each and devotes Sundays to writing advance menus . . . The bearded and very social Schuyler Parsons, Newport antiquary, has been touring the hot spots of an evening . . . Lloyd Pantages, late of King Features, is being widely solicited for radio programs on the coast . . . Sherman Billingsley is toying with the idea of buying an available coated paper magazine as a sort of glorified promotion medium for the Stork . . . The last of the old Moriarty bar gang to fall was Noel Busch, of "Time," who was taken married last week.

DO YOU LIKE TO EAT OUTDOORS?

IF YOU do, and if you have to cook the food, you will be interested in a set of recipes especially prepared with outdoor dining in mind by Sheila Hibben, an authority on fine foods. Try them—you will find they'll make a hit with the family. On—

PAGE FOUR

THE NIGHT HAS A THOUSAND EYES

And So St. Louis Women Appear at Roof Gardens and Clubs in Up-To-The-Minute Styles



Drawings by Aithra Holland.

● WHITE embroidered organdie and black marquisette combine for a summer dance ensemble, worn by Mrs. George J. Rippley, left, at the Meadow Brook Country Club. Mrs. Paul L. Harrington, above, made an attractive picture in a wide-brimmed straw hat with long, black velvet streamers. Her dress was flesh-colored organza. At top right is Miss Suzanne Weidel as she appeared at Meadow Brook. Wide bands of white organdie trimmed her green and white print of the same material. Among the attractive dresses seen on the Statler Roof was that of Mrs. Ferd P. Meyer, who appears in the layout to the left of Miss Weidel. Mrs. Meyer's dress was of green cotton lace trimmed with a cluster of deep-toned violets. Miss Miriam Storm, lower right, chose a black pleated chiffon over black taffeta for an evening of dancing on the Chase Roof. Clusters of pink carnations were embroidered on the black marquisette dress worn by Miss Melva Marglous, below, for an evening of dancing at Meadow Brook.

The Colossal Ignorance of Average Adult

Furnishes Our Greatest National Menace, Writes Woman Columnist.

By Elsie Robinson

THE youngsters are riled!

Here they come, busting and beaming out of high school and college, chock-full of the latest information and primed for red-hot arguments with Mom and Dad. Only to find that they're far from welcome.

Which, after all, isn't so surprising. Hitherto, the old folks have been riding high and winning all the medals as ultimate authorities, although knowing practically nothing about the status quo of their fellow man. And now along come these infants—and show them up! Naturally, Mom and Dad are feeling plenty peeved.

"High school kids discussing labor laws, sit-down strikes!" roars Dad. "Young squirts, that aren't yet dry behind the ears, trying to explain the Minimum Wage and Social Security Act to me, their own father! Yes—maybe I don't know the last-minute particulars about some of these things. But what of it? Haven't I got enough to do, without trying to run the country?

"Besides, most of these new-fangled ideas are just nonsense, anyway. Nobody ever heard of such goings-on when I was a kid. And sensible folks are wasting their time worrying about 'em now. It's those hot-air artists down at Washington, stirring up trouble. And now it's spread to the schools! A lot of fool teachers putting radical notions into the youngsters' heads; then sending them home to sass their own parents! There oughtta be a law against it! No wonder the country's going to the dogs!"

—o-o—

MOM TAKES IT even harder. Child Labor Laws? Why on earth should she be expected to know about things like that? Hasn't she enough to do, slaving her feet off 14 hours a day, without taking up politics? They're trying to make a fool of her, that's what they are! And is Dad going to sit there and let her be insulted by her own children without raising a hand? That's gratitude for you! That's all the thanks you get for sacrificing the best years of your life!

Whereupon Junior and Sis, no longer able to restrain their indignation, grab their fountain pens.

"Isn't it the limit?" they write. "Sure, we love them, but is that any reason why they've gotta be so dumb? Why, they couldn't answer a quarter of the questions we have in our Current Events Class! And the worst of it is, they're not even ashamed of it. Look how they act when we try to help them snap out of it! You'd think we'd committed a crime. Wouldn't it burn you?

—o-o—

IT WOULD—and does! Just why parents should be granted special permits to be boneheads has always been a mystery to me. Yet, they are. And today, though we are in the midst of the greatest industrial conflict in human history, the average parent has less interest in and knowledge of what's happening in his world than a 14-year-old school boy from England, Germany or France. We equip our homes with every modern mechanical marvel . . . but our brains still sit around in curl papers.

As a matter of fact, our greatest national menace is not the malice of any foreign foe or the violence of any imported radical, but the colossal and complacent ignorance of the average adult American!

Solving Problem Of the Waistline

THE designer who is undecided as to where a waistline should be has a clever way of solving the problem. The draped silhouette is the solution. Featured extensively in the midseason Paris collections and now shown in St. Louis, this silhouette completely avoids the waistline issue by being draped from shoulder to hips with no suggestion of a belt.

Two other indications that the designers are undecided about the length to which waistlines may go in the coming season are in the number of skirts which have yokes and the many blouses and jackets which add gathered peplums. The yokes are introduced on tailored skirts, usually those that have blouses of the shirtwaist type. The peplum jackets are unbelted and have their peplums which are gathered very full placed at the hipline.

Little Girl Hair-Do

Pigtails are replacing the long, straggling locks that little girls have been affecting during the last few years. Two braided tails are the rule and each must be held tightly with a huge hair bow. The tails, by the way, are pulled to the front of the shoulders so that the bows supply decorative emphasis.



Shirring Prominent in Style Picture

THE draped bodices and blouses which have distinguished the early summer frocks look very plain in comparison to the later season fashions. Not only are necklines, sleeves and blouse fronts shirred from beginning to end but skirts also are caught up into puffy fullness.

One printed frock of East Indian inspiration in its pattern and color scheme has a sling-like drapery which swings over one shoulder and circles the skirt at the opposite side while another starts its shirring at the center front and back of the neckline and extends it downward to the knees. The skirt is slashed at the front, relieving a cetain amount of "hobble" effect. The latter frock is made of a gray blue satin—a fabric, by the way, which is attaining new honors for late summer wear.

Afternoon dresses that wrap to one side with drapery that is tied or shirred into place are noted with the same theme developed for evening wear. The skirt which pulls all of its fullness to the front with hobble-like drapery also is apparent in the new collections.

The Duchess of Windsor evidently has influenced American dress styles with her interested in modified drapery because there are reproductions of several of her Mainbocher models available now. The daytime frock which has horizontal drapery at the front of the blouse caught with a handsome clip at a high neckline is accepted here as is the model which has a twisted neckline drapery.

Tight Sleeves On Fall Frocks

WHILE the designers are draping blouses, lowering waistlines and straightening out the hemlines of skirts they also are cutting out the fullness of sleeves. Advance autumn fashions which forecast the coming season's mode have sleeves that are as straight and tight as the Duchess of Windsor likes them. Absence of shoulder pleats is especially noteworthy and if any fullness does appear it is in the form of a drapery on the forearm.

Sleek satins are the fabrics which show off the new straight sleeves and slender skirts to best advance so the shiny fabrics are the first to show the changes of fashion. Look for them not only of perennial black but flaunting such colors as bright blue and purple.

You Will See Red When Looking at Newest Footwear

THOSE dark red sandals which are appearing in the shops for summer wear are a forerunner of more red footwear for autumn and winter, according to the fashion authorities who dictate what we shall wear on our feet.

"Acajou" is the word which describes the latest tone in women's shoes, but most of us will be referring to the shade as mahogany. It is a dark reddish brown hue that is rich and striking. Next in importance for early autumn comes cabana, which is a Spanish tan. Red cedar, coffee brown and oak brown are other shades which must be considered if a woman decides to plan a red or brown ensemble.

Scottish clan colors are novel in their application to footwear styles so be prepared to consider clangreen, tartan gold, kiltie red, scone gray and highland blue in the ensembling of a perfect sports wardrobe. Add black suede and marine blue and you'll have the most interesting summary of the advance footwear styles.

The reddish cast which is influencing women's shoe styles also influences hosiery fashions. Women who wear the mahogany and other new tones will be wearing matching hosiery, if the designers have this way.

MY OPINION
by
Martha Carr

Dear Mrs. Carr:

WOULD you please tell me where I could find out the best way to avoid a double chin? A friend of mine said she had written you about this, but, unfortunately, did not see the column which had your answer. I am 31 and feel there must be some really beneficial treatment that would aid in helping to avoid the double chin. I have tried the rubber patters; but have heard from various sources that these tend to weaken the tissues. I would really like authoritative information. Thank you,

ELLEN.



Head and neck exercises are considered by many the best means of reducing or preventing the double chin. Lie on your back across the bed and drop the head back and down off the bed as far as possible. Turn the head as far as possible to the right; then to the left. You must feel the neck muscles pull slightly without straining.

Stand or sit erect. Drop the head slowly to the chest, then raise and drop back as far as possible. Drop the head to the side and then over to the other side. Turn the head to the right and move forward, then backward; then to the left.

Start doing each exercise five times. Feel the muscles pull without straining. Relax the muscles last by dropping the head forward and rotating several times to the right, then to the left. Let it roll perfectly relaxed.

After the exercises slap cold water, gently, around the neck, especially under the chin.

—o—o—

My dear Mrs. Carr:

● I AM AN AMBITIOUS YOUNG FELLOW with high hopes of some day becoming a great singer. I have never taken any lessons. I cannot afford it; but I have been told that I have a good voice and I can read music well. I would like to sing in a Catholic church choir. I believe this would help develop my voice and bring out its full range. I am not asking for a salary; just a chance to show that I can sing, which I love to do more than anything else. Both my parents come from the land of music and opera—Italy. That probably is why I love music so.

COMING BARITONE.

If you hope to make a singer, it will be a mistake to start with choral work of any kind. You may spoil your voice by wrong placement and by overtaxing it. The voice is the most delicate of instruments, and easily strained because a beginner does not know his range thoroughly and will undertake work for which his vocal organs are not constructed or prepared, and he will attempt to over-reach his natural and undeveloped range.

I am sure you will find a good teacher or maestro, possibly connected with the Municipal Opera, or one of the artists now singing there, who would be willing to give you a test and his honest opinion of your vocal possibilities. Write a little note to one of the baritones now singing, or go out to the opera and after the performance ask if you might see one of these singers, or the conductor, who might arrange the test for you.

Do not be discouraged. They are all busy people, we know. But what if they are—all of them had to make a beginning. Just hang on 'til one of them talks to you. You've got to know whether you are on a wild goose chase or not.

There should be vocal teachers here who would be willing, too, to try out your voice and ability.

—o—o—

My dear Mrs. Carr:

● MY PROBLEM IS that I have a terrible temper and disposition. When someone says anything I don't like, I usually make a scene. After it is all over, and I have had time to think and calm down, I really know how silly I have been and am sorry. I feel I am losing many friends because of this. Would you please help me? MISERABLE.

You are intelligent enough to realize and acknowledge the fault, and that goes far toward helping you to correct it. Possibly you are of an exciteable temperament and it is harder for you than for calmer people to "make haste slowly." Children are sometimes told to count ten, if their feelings are perturbed, before they speak. You might well try this. And again if you feel indignant, remember to delay your answer until next day—then you are not likely to make it.

Seriously, I would judge from your letter and the appearance of your writing and style that you are a person too mature and with too good taste, to allow yourself to be crude enough always to give way to your impulses. You can watch this and do your own curbing.

—o—o—

My dear Mrs. Carr:

● AFTER GOING THROUGH extreme hardships last winter—just barely existing—my husband became very ill. It was a battle to save his life and now, after two months in the hospital, they are still in the dark as to what is causing his illness.



I had to appeal for relief, but since we had lived only six months in the city, I was told I must move back to the county in order to be eligible. And, until I began hunting a place to live, that seemed simple enough. Upon telling that the rent would be paid with relief orders, there was just one I could get. After two weeks, the landlady advises me to get another place as she does not understand the red tape involved in making out these rent orders.

Mrs. Carr, with five children (the oldest 10 and a nursing babe of 14 weeks) it is terrible. If I only knew of a shed! I am afraid I shall have to place the children in an institution, so that I might find work until my husband recovers. You can understand what the thought of this means. My husband does not know all this, his own battle is hard enough. And this is my first public appeal. Of course, I can give verification of my plight.

Sincerely, C. E. M.

The triple difficulty of finding a place, a job and looking after your children, with the added trouble of your husband's illness, would, it seems to me, make the idea of placing your children, temporarily, where you know their health and comfort will be supervised wisely, a comfort and a haven. Just what provision can be made for them, it would be best for you to ask personally, of the Board of Children's Guardians, the Children's Aid Society or Community Council Child Welfare.

If you find that, being a resident of the county, you must first look to the county for help, the County Juvenile Court may have valuable suggestions for your temporary help with the children and for the shelter and employment you need. With a 14 weeks' old baby, however, home work of some kind probably would be all you could do.

THE WORLD AS WOMEN SEE IT



25,000 WIVES CAN'T BE WRONG

—So You'll Be Startled When You Read the Ten Unforgivable Sins That Ruin Marriage and Clog the Divorce Courts

By Ursula Petrie

ILLUSTRATIONS By CHAS. OVERMAN.

WHAT would you think is the real cause of most divorces?

Lying? Drinking? Cheating?

You're wrong. It isn't the big, vital faults which send a man and wife scurrying to the lawyers, but the petty little failings. The failings that you, you, and you have. And the dangerous part is you may not be aware of them.

If you don't believe it, just listen to what Sedley Brown and Alice Lowe Miles have to say. Mr. Brown and Mrs. Miles should know their connubial ABC's, for they're the doctors of the radio marriage clinic known as "Husbands and Wives." Last year 3000 husbands and wives aired their woes over this program; over 25,000 mismated mates wrote personal letters to the pair revealing their intimate problems.

Let's hear from Alice Lowe Miles first. The disgruntled wives pour their domestic deadlocks in her pink ear, and as a result here is her list of the 10



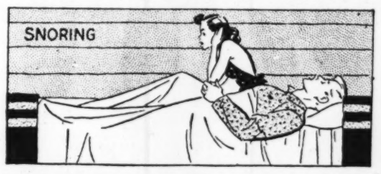
most annoying marital ailings of husbands—and their cures. Listen . . .

1—TIED TO MAMA'S APRON STRINGS.

A common specimen. He consults mamma about everything, to the complete distraction of his bride. Here's what one wife did. She left a note on the kitchen table for him to see when he came home one evening. It read: "Since you're always running home to your mother, I've decided to run home to my mother. You seem to enjoy consulting your mother about everything, so you and she can live in the home we've shared. It's not big enough for three of us." He woke up.

2—SNORING.

More than anything else, snoring has driven June brides to thoughts of Reno. One wife solved the



unique problem this way: "I sewed a spool into the top of his pajamas," she said. "That forced him to roll over on his side and in that position he didn't snore."

3—STAYS OUT LATE AND WON'T TELL WHERE.

Have you a silent stay-out-late in your home? Grr-rrrrr! One wife, whose husband stayed out late and answered her inquiries with a noncommittal shrug, passes this tip along. On one of his "stay-out" nights she left the house, hired a taxi and waited in it across the street from her home. When she saw her husband come home, she left the cab 20 minutes later and entered the apartment. Hubby was frantic. "Where were you?" She shrugged nonchalantly, said not a word and went to bed. In the morning she asked him for money. "Why?" he asked. "Well," came her answer, "you don't expect me to stay out late without spending money, do you?" The husband was worried and puzzled about her mysterious evening. Then he realized that she probably went through the same mental turmoil when he was out. Result: he never stays out without informing wifie where, or taking her along.

4—SHOWING OFF BEFORE YOUNG GIRLS.

You know the type. He's been snugly married 15 or 20 years, but he wants to prove he's still a devil with the girls. One wife who suspected that one of these impressionable girls was falling in love with her show-off husband evolved a scheme to end the infatuation. She invited the girl to spend a week-end at their home. The first evening the wife brought her husband his bedraggled bedroom slippers. "He always likes to lounge around in his slippers," she purred. "He gets so tired toward evening." After dinner she prepared a bicarbonate for him. "He always drinks this at night. It aids his digestion, the poor darling." It did the trick. The girl saw the man in the unglamourous surroundings of home and made a dash for her own boy friend. The man decided he was tired of being on his best behavior with other girls.



5—READS THE PAPER AT BREAKFAST.

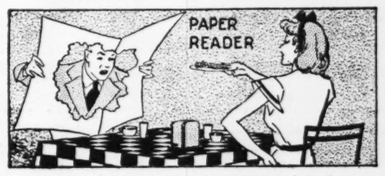
One long-suffering wife became tired of looking at a newspaper headline instead of her husband's face while eating her bacon and eggs. One morning her husband opened his paper and discovered an immense hole torn right through the middle. "What the"—— he sputtered. "Who did this?" "I did," she said sweetly. "I wanted to look at you and talk to you at breakfast."

6—CRITICISES WIFE'S MEALS.

When she has roast beef he wants filet of sole, and vice versa. Here's how the husband who always criticised his wife's dinners met his Waterloo. She prepared a menu each evening, presented it to her husband and asked him to check off the courses he preferred for the next evening's dinner. He got what he wanted, couldn't complain.

7—PULLING THE COVERS OFF THE BED.

One wife found her love turning into something quite different because of her husband's inconsiderate habit of pulling off the bedcovers during the night. One night after he was asleep, she arose, put on her fur coat and slept in it. In the morning, the startled husband looked at the befurred object



next to him, thought it was a Frank Buck specimen and let out a wild yelp. From that time on he was more careful.

8—DROPS HIS CLOTHES ON THE FLOOR.

Some day there'll be special congressional legislation to punish the husband who litters up his room with his clothes and expects his wife to pick up each piece and hang it up carefully. But until then, this clever wife's solution will do. She placed a barrel at the foot of the stairs and swept all of the articles which her husband had carelessly dropped on the floor right into the barrel. When he looked for his clothes the next morning he found them there. He was cured.

9—ALWAYS GROUCHY IN THE MORNING.

This wife settled her husband's chronic grouchiness sensibly. She decided to make his mornings as cheerful as possible so that he would have no cause for being irritable. She placed fresh flowers on the breakfast table, served his breakfast on attractive dishes and made special pains to see that she herself looked appealing. She also made him cut his midnight icebox raiding, working on the theory that a heavy stomach before bedtime makes for temper at breakfast. She was right.

10—DOESN'T GIVE HIS WIFE HOUSE MONEY.

Even Einstein couldn't budget a household on the money some husbands give their wives. One wife decided that she would run her home like a boarding house. She presented her husband with a bill for household expenses each week. "If you don't pay you don't eat." P. S.—He paid.

Return of Prettiness in Clothes -:- -:- By Marjorie Hillis

IT must be 15 or 20 years ago that prettiness went out of fashion and it's had a long, consistent exile. It was in the days when Clare Eames, with her long, distinguished face, played on New York stages, and Yvette Guilbert, with her fascinating ugliness, was a famous diseuse, that we began to be contemptuous of pretty things. From then on, smart fashions were sleek instead of ruffly, coiffures were severe instead of fluffy, and the most admired women were elegant instead of pretty. I suspect that no one ever objected sincerely to a pretty face, but no one admitted an admiration, except for pretty little girls. Prettiness was distinctly ingenue in a period when every one seemed to want to be sophisticated.

I have read articles claiming that prettiness would never come back, that a taste for it was a characteristic of an adolescent nation and that once we'd passed this stage and learned to appreciate true elegance, we'd never return to our childish loves. But that theory doesn't seem to be working out altogether. To be sure, current standards of what is most desirable in the way of beauty are very different from those of the curly pretty-pretty period. There are probably few women who wouldn't rather look like Ilka Chase than like Mary Pickford.

But clothes have unquestionably relented. The evening mode is a swirl of organza ruffles and off-the-shoulder picturesqueness. Sleek gowns are still extremely chic, but they are usually frankly mature, which few women over 16 want to be. Hats are brimmed and beflowered and ribbon-trimmed. Coiffeurs are going through a terrific struggle to invent hair-dos that are curly and flattering and still trim and sophisticated, and frequently slip over into the curly side.

We aren't quite ready to go in for unlimited prettiness. Sports clothes still shun the quality (as they should) and daytime clothes approach it pretty gingerly. If they don't, they are usually chichi or frankly dowdy. But it's gaining on us and we may all be wearing baby-blue sashes and pink rose-buds again before we're many years older.

In any case, the word "pretty" is coming back to its rightful place in the language. Today, for the first time in years, you can say that a dress is pretty without seeming to be just a shade superior. You can even say a woman is pretty without seeming catty. The use of the word doesn't mark you as a country



cousin who doesn't know.

Prettiness is unquestionably making a come-back.

—o—o—

SOME TIME AGO, a kind author sent me a copy of a very small book she'd just written—such a thin little volume that it promptly got lost between some magazines on my table and has just reappeared. Now that I've read it, I feel that I've kept a light hidden under a bushel, for it's a perfect answer to some of my readers who have asked for help and advice about writing.

The book is called "So You Want To Write," and the author is Esther L. Schwartz, a woman whom I should like to meet. She looks at writing as just what it is, a craft to be learned by good hard work, like any other craft. She has no high-flown notions about genius being a kind of light from Heaven that falls on you and, presto, you write a masterpiece. That may happen to some people, of course, but it evidently didn't happen to Mrs. Schwartz, any more than it did to me or to those who write us for help and advice.

Mrs. Schwartz (like most of us) writes to earn money, and does earn it. She learned to do it by the trial-and-error method and by keeping at it, which is the only way I know for all but a very talented few. But she applied a lot of practical ideas to the process of learning and in her book she tells about them frankly and clearly, giving the names of magazines, editors, teachers, and the amounts of the checks she received as a result. I should think that any ambitious young writer would be helped by what she tells, whether he writes her type of story and article or some other variety. The principles behind most literary successes are pretty much the same.

One of Mrs. Schwartz's theories which is right after my own heart is that you ought to write about the thing you know about, and write about it in the way most natural to you. I have never understood the people who live in New York and write about the Wild West or Darkest Africa, or those who soak themselves in Hemingway or O. Henry before putting pen to paper. I also agree with Mrs. Schwartz in her belief that the way to write (if you can write at all) is to write; practically every day and regardless of whether you have any ideas to write about or not. The best ideas often come in the middle of a dull morning when you've been grinding away and getting nowhere. And I doubt if many people accomplish much in the way of literature if they try only when an idea drives them to it. Certainly in my own case, the pickings would be even slimmer than they are. I usually have to have a pad and pencil in my hand to get even a whiff of an idea.

A final theory that I would like to applaud is that of getting professional criticism through a writing course, an editor ,or an agent. Your friends may be excellent literary critics, but not when they are criticising you. The most would-be-helpful starts with an unconscious belief that it's pretty wonderful that you write at all. He will tell you with perfect sincerity that your story is as good as Maupassant's—but the editor may think, quite rightly, that it's terrible!

Continued on PAGE SIX

GIRL ABOUT TOWN
By Dorothy Coleman

IT LOOKS as if Hollywood were trying to beat the censors to the draw, perhaps with a weather eye cocked on the fate of Manhattan's burlesque houses. At any rate it has served notice on the bald-headed papas and the rest of the waiting world that Gypsy Rose Lee, who furnished most of the eye interest in the last Follies, has gone respectable in her art since she sold out to the movies. She is to be palmed off on the cinema addicts not as a strip-tease artist, but as a grande dame, lorgnettes and all.

The long way up from Minsky to mink has probably taught her enough tricks for the role, but we can't help feeling the film producers have shown a lack of economy. Anyway, bringing up the subject gives us an opening to repeat a bon mot a friend of ours got off at the time the Lunts were playing here in "Idiot's Delight." Devoted to Alfred the Lunt in the role of a suave cosmopolite, he felt cheated at having to watch him cavort as a burlesque agent in shiny pants. "Why," said he, "it's like asking you to watch Gypsy Rose Lee play Joan of Arc—in armor."

—o-o—

WHAT IT THIS, ANYWAY—a wave of moral reform that's sweeping the country? Movie moguls cast the Gypsy, whose talents run in quite a different direction, as a proper Polly . . . The city fathers of Kankakee, Ill., decree that plaster pants must be hastily run up for the 50 pieces of undraped statuary donated to a town school . . . And right here in St. Louis the parents of a former Veiled Prophet Queen, reigning in the era of skirts "smartly short in front and dipping to the heels in back," order the artist who painted her portrait for their home to add a few inches of skirt below the knees.

—o-o—

IF THAT'S her story she can stick to it, but we refuse to believe Jeanette MacDonald wore old studio shoes at her wedding to Gene Raymond simply to keep a bride's faith with the time-honored jingle. You know — "something borrowed, something blue, something old and something new." After all, she could have carried an old handkerchief, or borrowed a second-hand garter. No sir, she just wasn't taking a chance on her dogs barking during that long, long walk to the altar.

—o-o—

A FRIEND of ours who has agreed to teach some of her own charm to the girls at a character-building organization in town had a hard one put to her the other day. She had told her potential personality princesses that charm was, in the final analysis, only consideration for others.

One of them took her more literally than she expected. When she and her "boy friend" started home next evening after a movie, she declined his company, protesting that it was way out of his way to take her home and she would just go on alone. He demanded to know why, and she couldn't think of any good reason right off, without giving away her personality secrets, so she said she was meeting another boy on the way home! Now Boy Friend No. 1 won't speak to her. Dear Aunt Bella—what shall I do?

—o-o—

SOME PROVISION has at last been made locally for that worst of all public offenders—the squalling baby in the neighborhood picture palace. The Apollo Theater, comparatively new (opened last August) and oh, very moderne, movie house on De Baliviere, has a crying room. Called that, too. It's up a flight of stairs between the office of Manager Thomas McDermott and the operating booth. Mothers—sometimes fathers—who have no one at home with whom they can leave the bundle of blessedness, can take themselves off to the sound-proofed, glassed-in parlor facing the screen. Sound-proofed, that is, so that the yowls and howls of a colicky child don't disturb spectators below.

An amplifier directly overhead brings to mothers—sometimes fathers—every word of dialogue and every note of music. The sound effects are so good, in fact, the manager boasted, that one little old woman with not-so-sharp ears prefers to sit in the crying room on her regular Sunday afternoon excursions to the Apollo. Says she gets the gist of the picture better. Manager McDermott has made an exception in her case. Ordinarily he doesn't allow anyone without a babe-in-arms up there. He has to be particularly careful about excluding young couples because the crying chamber is dimly lighted and pretty private. On a fight night, for example, it was deserted.

Whole families can sit up there if they want to and there's room. But since there are only six seats, in two rows of three each, one back of the other, Manager McDearmott occasionally has to ask mother or father to go below and leave just one parent in charge of the obstreperous infants.

Oh, yes, we forgot to mention: The crying room is air-cooled like

ON BROADW
with
Walter Winc

THE Randolph Scotts (he's the movie pas Pont) have arrived at an amicable arra Rockefeller Jr.'s boy, Winthrop, dated th of Hattie Carnegie's all week! . . . Grace Van of Mrs. C. Vanderbilt, and Charles West are

Mrs. Jan Garber, w will have it unrav They say Joan Cr allegiance to the contract ends soo Is a Sissy") Brow Helis. Her dad biggie. . . . Mrs. W her late husband's talks between-cove ceived such an abu manding that "Sar released—that it w lor's contract wit years, during which tion smackers, with his taxes. . . . "Red" Dolan, once a crack Ne cuperating from a serious illness at La Encina



JOAN CRAWFORD

—o—o—

IF THEY WERE INDIANS then their n Sidney (The Little Moon Face) . . . Floyd Gib . . . Grace Moore (Humming Bird) . . . Garbo . . . F. D. R. (Chief Laugh It Off) . . . Hitler

—o—o—

● GENE RAYMOND'S mother was in Holly ding, but didn't attend it. . . . He still feels indifference. He gave her a beautiful home, for sale—and tenants in a hotel. . . . If the the California law (which divides married peo taxes) don't be amazed at the avalanche of di Many biggies got married just to avoid heav Hoffman Jr., and Sue Donna, a bit player, are The Fred Mayons were divorced Thurz. former "Follies" honey. . . . Bea Lillie and E that much no more. . . . The Dec.-May romanc (widow of the showman) and Jack Riley is ginia Fields, the actress, and Director Reggie

—o—o—

OSCAR LEVANT thinks the play was cal At any rate, one reviewer dismissed it this w audience had difficulty distinguishing betwee termission!"

—o—o—

Whitney Bourne, a pretty person, would have you believe it isn't so. . . collabber of "Garden of the Moon" (now section) is John Browne of the Ambass The theme revolves about the famous Hane, South American scion, and Jane William Swanson's crew, will merge. . . publicans are canvassing the common pe Guardia petitions. . . . Is the New Deal purchase of a lot of Adirondack acreage National Park? Jacques Porel is wool Breeze, who grossed oodles with her d Payne Bingham.

—o—o—

GEORGE BERNARD SHAW, warned tha fit over his alfalfa, asserted that he would 'r submit his whiskers to a barber.

But what Shaw objects to in the gas ma is that you can't talk through it.

—o—o—

● JERRY LAMBERT, the mouthwash ma son, Orpheum Dance Hall hostess, are woo-HO tors, she's a fan magger (he's an exploiter) keep telling you that Benny Fields and Blos and can be heard for blocks! . . . Jack O'Keef Jacqueline Foster, of the Butler grocery trib Lew Lipton's book, "Ideas" will be publish peddled many ideas to cinemagnates. . . . Wh marriage of actor Mollison and Lina Basq printed that it was inaccurate. . . . Tee, hee.

Agnes Ayers and Prince D. Mdivani Ditto Leon Janney and Grayce Palmer, a sad George Rudis' (Ruth Frazee) who were sealed . . . Ben Gimbel's Girl Friday, who is sooo pret to marry C. Hanley. . . . Barry McKinley, t and Terry Beeger eloped to Poughkeepsie th it's Ed Wynn who wants to do a daily colum ing "headache."

—o—o—

AT ONE OF THE SPOTS the other mi to a snooty and unpopular Broadwayite. "I s he criticised, "always taking a Swedish ma why he gets massaged, I have no idea."

"Apparently, said another critic, "it's t anybody to pat him on the back."

—o—o—

Gloria Spreckels says she won't wed man, now that her Warner's screen How can H. H. Rogers Jr. wed until he Cleveland bride? . . . I'm asking me, not Haggertys (Libby Bennett of "Babes in A . . . It costs the studios $35 (per 1000 oblige requests of fans. . . . Diana War Bebe Falvo) and Jock Colgrave, wealt been secretly sealed for two months. . .

—o—o—

HELEN MACK recently parted from shown the scenery by Norman Krasna. . . . at the races in Agua Caliente, so she's looking for a new vice. . . . Fred Allen's reason for quitting his sponsor: Got weary, he says, of having sponsors who always kept him in the bathroom. . . . Duke Don Alfredo Salviati of Italy's Aero Club went kerplunk for Gertrude Niesen during his Hollywood stay. . . . What's with the Uncle Dons? Teddy Powell, who helped write "Boots and Saddles" and other lilts, and Ruth Greeley of "The Show Is On," will marry this week. . . . Dorothy McNulty, after all these years, will melt from F. Ferguson of the Abe Lyman crew. . . . The line mentioned here (we didn't know the originator then) that we liked so much, viz: "I'm afraid I like tall trees mor ings" was by Jimmy Kemper heard via the N

IT

GIRL ABOUT TOWN

By Dorothy Coleman

IT LOOKS as if Hollywood were trying to beat the censors to the draw, perhaps with a weather eye cocked on the fate of Manhattan's burlesque houses. At any rate it has served notice on the bald-headed papas and the rest of the waiting world that Gypsy Rose Lee, who furnished most of the eye interest in the last Follies, has gone respectable in her art since she sold out to the movies. She is to be palmed off on the cinema addicts not as a strip-tease artist, but as a grande dame, lorgnettes and all.

The long way up from Minsky to mink has probably taught her enough tricks for the role, but we can't help feeling the film producers have shown a lack of economy. Anyway, bringing up the subject gives us an opening to repeat a bon mot a friend of ours got off at the time the Lunts were playing here in "Idiot's Delight." Devoted to Alfred the Lunt in the role of a suave cosmopolite, he felt cheated at having to watch him cavort as a burlesque agent in shiny pants. "Why," said he, "it's like asking you to watch Gypsy Rose Lee play Joan of Arc—in armor."

—o-o—

WHAT IT THIS, ANYWAY—a wave of moral reform that's sweeping the country? Movie moguls cast the Gypsy, whose talents run in quite a different direction, as a proper Polly . . . The city fathers of Kankakee, Ill., decree that plaster pants must be hastily run up for the 50 pieces of undraped statuary donated to a town school . . . And right here in St. Louis the parents of a former Veiled Prophet Queen, reigning in the era of skirts "smartly short in front and dipping to the heels in back," order the artist who painted her portrait for their home to add a few inches of skirt below the knees.

—o-o—

IF THAT'S her story she can stick to it, but we refuse to believe Jeanette MacDonald wore old studio shoes at her wedding to Gene Raymond simply to keep a bride's faith with the time-honored jingle. You know — "something borrowed, something blue, something old and something new." After all, she could have carried an old handkerchief, or borrowed a second-hand garter. No sir, she just wasn't taking a chance on her dogs barking during that long, long walk to the altar.

—o-o—

A FRIEND of ours who has agreed to teach some of her own charm to the girls at a character-building organization in town had a hard one put to her the other day. She had told her potential personality princesses that charm was, in the final analysis, only consideration for others.

One of them took her more literally than she expected. When she and her "boy friend" started home next evening after a movie, she declined his company, protesting that it was way out of his way to take her home and she would just go on alone. He demanded to know why, and she couldn't think of any good reason right off, without giving away her personality secrets, so she said she was meeting another boy on the way home! Now Boy Friend No. 1 won't speak to her. Dear Aunt Bella—what shall I do?

—o-o—

SOME PROVISION has at last been made locally for that worst of all public offenders—the squalling baby in the neighborhood picture palace. The Apollo Theater, comparatively new (opened last August) and oh, very moderne, movie house on De Baliviere, has a crying room. Called that, too. It's up a flight of stairs between the office of Manager Thomas McDermott and the operating booth. Mothers —sometimes fathers—who have no one at home with whom they can leave the bundle of blessedness, can take themselves off to the sound-proofed, glassed-in parlor facing the screen. Sound-proofed, that is, so that the yowls and howls of a colicky child don't disturb spectators below.

An amplifier directly overhead brings to mothers—sometimes fathers—every word of dialogue and every note of music. The sound effects are so good, in fact, the manager boasted, that one little old woman with not-so-sharp ears prefers to sit in the crying room on her regular Sunday afternoon excursions to the Apollo. Says she gets the gist of the picture better. Manager McDermott has made an exception in her case. Ordinarily he doesn't allow anyone without a babe-in-arms up there. He has to be particularly careful about excluding young couples because the crying chamber is dimly lighted and pretty private. On a fight night, for example, it was deserted.

Whole families can sit up there if they want to and there's room. But since there are only six seats, in two rows of three each, one back of the other, Manager McDearmott occasionally has to ask mother or father to go below and leave just one parent in charge of the obstreperous infants.

Oh, yes, we forgot to mention: The crying room is air-cooled like

Continued on PAGE SIX

ON BROADWAY

with

Walter Winchell

THE Randolph Scotts (he's the movie pash-man, and she's a du Pont) have arrived at an amicable arrangement. . . . John D. Rockefeller Jr.'s boy, Winthrop, dated the lovely Marion O'Neil of Hattie Carnegie's all week! . . . Grace Vanderbilt Davis, daughter of Mrs. C. Vanderbilt, and Charles West are readying a flash. . . . Mrs. Jan Garber, wife of the music-maker, will have it unravelled in Chicago. . . . They say Joan Crawford will switch her allegiance to the Goldwyn lot when her contract ends soon. . . . Rowland ("Devil Is a Sissy") Brown's bride will be Marie Helis. Her dad is a New Orleans oil biggie. . . . Mrs. Will Rogers is compiling her late husband's best wit, columns and talks between-covers. . . . MGM has received such an abundance of fan mail demanding that "Saratoga" with Harlow be released—that it will be. . . . Bob Taylor's contract with Metro is for seven years, during which he will annex a million smackers, with the studio paying all his taxes. . . . "Red" Dolan, once a crack New York reporter is recuperating from a serious illness at La Encina's sanitarium. . . .



JOAN CRAWFORD

—o—o—

IF THEY WERE INDIANS then their names might be: Sylvia Sidney (The Little Moon Face) . . . Floyd Gibbons (Babbling Brook) . . . Grace Moore (Humming Bird) . . . Garbo (Cold Running Water) . . . F. D. R. (Chief Laugh It Off) . . . Hitler (Big Black Snake).

—o—o—

● GENE RAYMOND'S mother was in Hollywood during the wedding, but didn't attend it. . . . He still feels pained because of her indifference. He gave her a beautiful home, which she has offered for sale—and tenants in a hotel. . . . If the administration outlaws the California law (which divides married people's income and halves taxes) don't be amazed at the avalanche of divorces that will follow. Many biggies got married just to avoid heavy surtaxes. . . . M. H. Hoffman Jr., and Sue Donna, a bit player, are a marriage threat. . . . The Fred Mayons were divorced Thurz. She is Francine Dowd, former "Follies" honey. . . . Bea Lillie and Edward Dowling no care that much no more. . . . The Dec.-May romance of Mrs. B. F. Proctor (widow of the showman) and Jack Riley is on the shoals. . . . Virginia Fields, the actress, and Director Reggie Le Borg are in rhythm.

—o—o—

OSCAR LEVANT thinks the play was called "Lemon or Cream?" At any rate, one reviewer dismissed it this way: "It is so light, the audience had difficulty distinguishing between the first act and intermission!"

—o—o—

Whitney Bourne, a pretty person, and Miles Mander would have you believe it isn't so. . . . Barton Browne, collabber of "Garden of the Moon" (now in the SEP. serial section) is John Browne of the Ambassador, Los Angeles. The theme revolves about the famous place. . . . Henry Hane, South American scion, and Jane Dover, vocalist of William Swanson's crew, will merge. . . . The swanky Republicans are canvassing the common people to get anti-La Guardia petitions. . . . Is the New Deal crowd plotting the purchase of a lot of Adirondack acreage to be changed into National Park? Jacques Porel is wooing Grace Momand Breeze, who grossed oodles with her divorce from Harry Payne Bingham.

—o—o—

GEORGE BERNARD SHAW, warned that a gas mask wouldn't fit over his alfalfa, asserted that he would rather risk gassing than submit his whiskers to a barber.

But what Shaw objects to in the gas mask, as everyone knows, is that you can't talk through it.

—o—o—

● JERRY LAMBERT, the mouthwash magnate, and Ginger Nelson, Orpheum Dance Hall hostess, are woo-HOO! . . . The Jack Proctors, she's a fan magger (he's an exploiter) are threeing. . . . They keep telling you that Benny Fields and Blossom Seeley are at war and can be heard for blocks! . . . Jack O'Keefe, a Wall Streeter, and Jacqueline Foster, of the Butler grocery tribes, are betrothed. . . . Lew Lipton's book, "Ideas" will be published by Chatham. He's peddled many ideas to cinemagnates. . . . When we itemed the secret marriage of actor Mollison and Lina Basquette almost everyone printed that it was inaccurate. . . . Tee, hee, hee and ha, ho, hum.

Agnes Ayers and Prince D. Mdivani are trading fibs. . . . Ditto Leon Janney and Grayce Palmer, a sad song singer. . . . The George Rudis' (Ruth Frazee) who were sealed recently, have phffft! . . . Ben Gimbel's Girl Friday, who is sooo pret-tee, is leaving her boss to marry C. Hanley. . . . Barry McKinley, the barytone of the air, and Terry Beeger eloped to Poughkeepsie the other night. . . . Now it's Ed Wynn who wants to do a daily column. A new way of spelling "headache."

—o—o—

AT ONE OF THE SPOTS the other midnight someone pointed to a snooty and unpopular Broadwayite. "I see that mug every day," he criticised, "always taking a Swedish massage at the gym—but why he gets massaged, I have no idea."

"Apparently, said another critic, "it's the only way he can get anybody to pat him on the back."

—o—o—

Gloria Spreckels says she won't wed the Italian nobleman, now that her Warner's screen test clicked. . . . How can H. H. Rogers Jr. wed until he is melted from his Cleveland bride? . . . I'm asking me, not you. . . . The Don Haggertys (Libby Bennett of "Babes in Arms") are dividing. . . . It costs the studios $35 (per 1000 photos of stars) to oblige requests of fans. . . . Diana Ward, the thrush (nee Bebe Falvo) and Jock Colgrave, wealthy Britisher, have been secretly sealed for two months. . . .

—o—o—

HELEN MACK recently parted from Charles Irwin, is being shown the scenery by Norman Krasna. . . . Sophie Tucker lost $350 at the races in Agua Caliente, so she's looking for a new vice. . . . Fred Allen's reason for quitting his sponsor: Got weary, he says, of having sponsors who always kept him in the bathroom. . . . Duke Don Alfredo Salviati of Italy's Aero Club went kerplunk for Gertrude Niesen during his Hollywood stay. . . . What's with the Uncle Dons? Teddy Powell, who helped write "Boots and Saddles" and other lilts, and Ruth Greeley of "The Show Is On," will marry this week. . . . Dorothy McNulty, after all these years, will melt from F. Ferguson of the Abe Lyman crew. . . . The line mentioned here (we didn't know the originator then) that we liked so much, viz: "I'm afraid I like tall trees more than I like tall buildings" was by Jimmy Kemper heard via the NBC network on Sateves.



FRED ALLEN

CLOSE-UP of ST. LOUIS FASHIONS

THEY'LL DO IT EVERY TIME



Eyelet Frocks, Black Dresses To the Front

They Are Taking the Place of Floral Prints and Pastel Tints.

THE vivid floral prints and the dainty pastel tints which have been dancing through the early summer are getting out of step with fashion. Into the limelight in their place are coming crisp eyelet frocks of snowy whiteness and sheer black dresses unrelieved by color.

Those who are thinking of the present and not worrying about August or September are choosing the white dresses which look so cool and perishable. Others with an eye to the future as well as to vacation needs are buying black marquisette, net, chiffon or lace.

The crisp white dresses are liked by matrons as well as by their daughters, the only difference is in the styling of the models. Redingote themes with tailored necklines and short sleeves or else the typical shirtwaist models are the choices of the matrons while young girls are demanding lower necklines and a more picturesque quality. Accents of black are sophisticated trimmings apparent in the form of wide grosgrain bindings, belts and slips. Pastel ribbons, or artificial flowers enhance the younger models as do pastel tinted slips.

—o-o—

THE INCREASING interest this summer in the garden-party type of frock has resulted from numerous outdoor weddings and al fresco evening entertainments. The sheer cotton formal or semi-formal costume also is in demand for country club and roof garden dancing but seen most on young girls at the more public gathering places. Their elders are wearing less formal attire and saving their long-skirted cotton frocks for only their friends to see.

Notable among the sheer black frocks for evening wear are those with the shirtwaist emphasis. Some add their own matching capes and thus become a complete ensemble that doubtless will prove popular for vacationing as well as for wear in St. Louis. The double-duty lace frock also is appearing in the shops as an ideal vacation costume, its formal low-cut bodice covered with a cape or bolero. Because lace does not muss and can be donned after packing without the need of pressing it is recommended for travelers.

White decorations are popular with sheer black dinner and evening dresses. The popularity of white flower trimming is apparent in contrast to the vogue of white lingerie touches so much in demand a year ago. Tiny beaded bandings of white also are observed and give a hint of the beaded trend which is expected to increase with the autumn.

Shades of Summer

All of those unusual shades which are associated with Mexico and South America are being stressed this summer so a girl who has a scarf of Aztec red, a frock of Mayan blue or a hat of Toltec green becomes a fashion leader. Should none of these three suit her fancy, here are some other intriguing hues from which to choose: Incan gold, Brazilian orange, Argentine rose, Chile green and Peruvian blue.

Black Frock Accents

The woman who enjoys being ahead of the seasons will be wearing before many days a black frock which replaces its white accents with those of brilliant color. Sashes which are shaped so that they can be worn well down over the hips are the most important accessories to supply the vivid note although bright flowers also are to be used extensively.

NEW FASHION WRINKLES

ALL of the talk about summer slumps has nothing to do with the field of gadgets. Likewise the inventors of new fashion wrinkles are going right along as though this were not considered the vacation season! Here are only a few of the new ideas introduced to the jaded public:

Especially timely when two-thirds of the population of St. Louis are in the water or would like to be is a beach thermometer. It pins on your dress or you can carry it in your beach bag—there are colors to harmonize with the most complicated color scheme so its all right in public. You know how hot it is on the beach by looking at its face and when you dip it in the water you learn its exact temperature. All of which saves embarrassment for those shivering mortals who have to clamor out if the water happens to be too cold.

—o-o—

EQUALLY AS ingenious but of a different sort is a new compact which has a "windshield wiper" to remove powder from the mirror inside the top. The wiper works automatically as the compact is opened due to the work of a small bar that is supported by two arms and slides up and down the mirror. As for the compact itself, the enamel and the leather coverings are considered very swanky.

Another gadget in the realm of beauty aids devotes itself to the reduction of sagging, bulging chins. This is a new type of chin strap having the inner surface of the rubber covered with raised dots—placed there to automatically massage the skin as the wearer breathes. Ribbon ties hold the strap in place.

—o-o—

A NIGHT CAP is another oddity taken from a long past era and dressed up to keep a girl's coiffure in place. The 1937 version is made of fine netting and equipped with drawstrings of matching colored ribbon. The ribbons are pulled up tight so the cap fits your head size and then tied quaintly under the chin or more flippantly on top of your head. Pastels as well as dark shades are included in the assortment.

New tricks with fabrics also are making fashion history. One of the latest of these has to do with velvet. After accomplishing something in making velvets less susceptible to crushing, the creators of these elegant materials have gone a step farther. They now promise that with the new fabrics available for next autumn's wear you can spill water on your dress, sit on it while it is damp and even wash out many stains without injury to the matt of the cloth. All of which should be good news to the college girls who insist upon going through "rush week" on hot September days in their velvet costumes!

Color harmonizes are going through a revolutionary period so it is not surprising to learn that next autumn's gloves will have fingers of different shades. At the present the designers are toying with the idea of having only two fingers different from the rest—a black glove with two red fingers, for example—but once the fad is started there's no telling where it will end.

Hat Ornaments

A tailored hat for summer no longer is complete without some novel ornament. A grosgrain ribbon still appears but a bug, a monogram, an animal or a butterfly must be added for the final touch of smartness. Ribbons that are arranged in odd shapes and tiny bouquets of enamel flowers likewise may be clipped into place of display the trend toward trimmed millinery.

STYLES-SMILES -:- By GRETCHEN



"ANN'S ON HER VACATION, BUT WE COULD DROP IN AND SEE WHAT HER HUSBAND IS BURNING FOR HIS DINNER!"

Well, we hope their handsome togs will take the poor man's mind off his dinner. They say most men like white. This smart white frock parallels its front white zipper closing with vertical zipper pockets. A double color note in the ascot and cord girdle is stunning—hers are red and black. The redingote on the right shows a white dress paneled with the print of the coat. Black challis dotted with brilliantly hued flowers.

Linen Is Most Popular Fabric At Hunt Meet

This Material Equally Versatile in Colors and Patterns.

NEW YORK, June 26.

WITH informality the fashion formula at the United Hunt Meet, at the estate of Charles Hickox in Roslyn, L. I., linen dresses and suits scored the outstanding individual success of the day. This popular fabric, running the gamut from the sheerest weaves to the hardiest, was equally versatile in colors and patterns.

The monotone linen dresses were noted in the thin gauze weight (so important this summer, in the perennially popular handkerchief weave, as well as the slubby cotton knit texture. They were tailored in silhouette, with the button front coat dress greatly favored, while quite a few women chose two-piece jacket costumes.

Natural led the color parade in these dresses, with pigskin or brown alligator buttons and belts usually effectively combined. Deep wine, navy, buttercup yellow and a lovely mossy green were the other most noted colors. But, no matter what the color of the frock, a striking contrast shade in belt, buttons, ascot or bows was the fashion first of the day.

Especially outstanding was Mrs. Edward F. Hutton in a two-piece natural nubby linen dress with all-over white embroidery scrolled on the jacket.

—o-o—

"FLIVVER" MARSTON also sponsored natural linen in a cotton knit button front coat dress. Brown alligator belt and a natural wrapped crownless turban in the same linen weave completed her costume.

Two young sisters chose the same linen dress in reverse color combinations and were very effective. One chose the one-piece dress in wine handkerchief linen striped horizontally across bodice and hips with narrow bindings of navy and white linen and decorated at intervals with tiny white bows. Her sister wore the same dress in navy with wine and white striped detail.

The bold-patterned hand-blocked linen dresses were very gay and attractive, following very closely the peasant influence with tight basque waists, low square necks and full skirts. This dirndl silhouette was especially favored by the younger generation.

Extremely smart were the porous weave linen dresses in small checked patterns. Four were noted in wine, checked with small squares in wine and white. One was a coat dress with navy lapels, buttons and belt. This same check pattern (which, incidentally, closely resembles your favorite tweeds) was noted on a very smart young woman in green, patterned with yellow and white. She wore a green straw square-crowning native Tyrolean hat and carried a green leather Schiaparelli shoulder bag.

—o-o—

THE TAILORED LINEN SUITS were sponsored in the heavy smooth French or Irish linen with white, Gauguin pink and turquoise blue the favored colors. The jackets were severely tailored, single-breasted, straight back with moderate shoulders, and the skirts were slightly flared or gored. Several skirts had three or four inverted pleats back and front. A fresh white single-breasted linen suit was worn with a giddy red and white polka dot silk blouse; the same fabric wrapped "Mammy" fashion around the wearer's head.

Several of the deep pink suits were combined with wine or navy accessories; while an attractive turquoise costume had a white handkerchief linen blouse, rather on the feminine side, with brown shoes, bag and crownless turban completing the picture.

Again red scored in leather belts, sandals and turbans to contrast with every color from white and natural to navy and black.

Popular Ensembles

Dresses with halo turbans to match are becoming so numerous that a woman can get one of these ensembles ranging from chambray or pique for active sports wear to silk jersey for the cocktail hour. Pastels and white are the favorites regardless of the fabrics, doubtless due to the fact that the crownless hats with their twisted bandeaux show off to better advantage of light tones than they do of dark shades.

Mid - Summer Hat

A black velvet hat which has a pleated back is a midsummer fashion. The brim which is wide, usually turns off of the face and the crown, deep at the back, permits the pleated back to extend well down on the nape of the neck. The hat does very well without trimming unless the wearer wants to add a tiny flower or a novel white hat pin.

Knitting goes quicker with a whirligig yarn-holder. Commercially wound balls and the cardboard cones on which cotton yarns are wound slip easily over the wires. Hank yarn is wound right on the holder.

SUMMER FROCK



DULL BLACK JERSEY MAKES THIS ATTRACTIVE FROCK WITH THE SHIRRED BOSOM EFFECT SET OFF A RHINESTONE ORNAMENT. THE NECKLINE IS ADJUSTABLE AND CAN BE WORN HIGH OR IN A DEEP V. THE OFF-THE-FACE HAT WITH THE RUFFLED FLANGE IN THE BACK IS OF BLACK FELT.

ARE YOU SEEKING THE CITY'S COOLEST DRESS?

AT least half of the shopping tours of the coming week will be devoted to a search for the coolest dress in town, while the others will be concerned with vacation clothes. For those who are staying in St. Louis and braving the threatened heat here are a few suggestions:

Prints look less mussed and soiled after a hard day's wear than do most solid colored materials. Also, if they are selected with care, they are as cool in appearance as white or pastels. Combinations of black, brown, blue, green or wine and white are ideally suited to St. Louis summers and offer a maximum of service, while the dainty floral colorings on white backgrounds are destined to be dressier favorites.

For hard usage and tailored emphasis consider shirtwaist frocks that are made of lavn, batiste, voile and handkerchief linen in alliances of dark tones and white. They'll look well after a hard day's wear and launder so perfectly and easily that they may be worn again and again. These same materials are the daintiest and coolest available for leisure hours also, and assume a festive appearance when the floral patterns are accented with Valenciennes lace ruffling and embroidered batiste yokes or collars.

—o-o—

PRINTED CHIFFONS of the best quality deserve listing also among the cool favorites in St. Louis. Again the same color combinations mentioned above offer a maximum of service and style. A navy blue chiffon, for example, that is dotted with white motifs not only is businesslike, but a good traveling companion. If it has its own cape or jacket, so much the better for vacation needs.

Other prints to consider in the choice of satisfactory summer frocks for general daytime wear are the novelty sheers that are made of synthetics and the printed jerseys. The jersey materials, also synthetics, are appearing in variety and are featured of white and pastels as well as printed designs. Their texture and finish serve to eliminate creasing, which is an ideal feature of any hot-weather fabric.

Shantung, available now in printed and solid colors, are among this summer's popular fabrics and deserve their friends because of their cool, washable qualities. When frocks of shantung are designed along simple lines so that there are no excess pleats to get out of place, they can withstand a hard day at the office without looking too crumpled. Good tailoring and good quality of fabric are essentials, though, because imitation shantungs are harsher of weave than their namesakes and show their flaws after several hours of wearing.

—o-o—

A FABRIC which has attained considerable favor this summer is of the hopsacking type. Its loose weave and natural color are points in its favor. Accents of bright colors such as vivid green or red or both relieve any somber note and enhance the attractiveness of a costume. Other loose-woven fabrics that are made of cottons and synthetics do not wrinkle easily, usually can be washed and are welcome in a summer wardrobe.

Every hot-weather wardrobe needs at least one dark frock for the uncertain, cloudy day or for that day when all washable dresses have gone to the laundry. Cotton lace, net, tucked marquisette and chiffon are materials to consider, but care must be taken to select a tailored model, otherwise the costume will look too dressed-up for street or office wear.

Looking Forward To Autumn Hats

ELASTIC bands won't be needed to keep most of the autumn hats in place because the milliners are planning to pull them down on women's heads. Most of the depth is at the back which means also that height of crowns must be increased. Incidentally the page boy coiffure will have to go and a shorter hair cut take its place.

Sports hats of felt that have been created for wear with travel costumes are the first to introduce the new millinery silhouette. A trick of the milliners to pave the way for high crowns is to slope the crowns of the travel felts so that most length is at the back.



The Homemaker's Page

LET ME SUGGEST

by Josephine Walter

SUMMER window treatments, like spouses, are among those things "you can't live with and you can't live without." On the first warm day, winter draperies begin to look stuffy and you yearn to yank them down, but as soon as you do you find that your room has taken on a haunted, ghost-like appearance. That is, of course, unless you have decided to hang something in their place; and one grand answer to this is valances.

Of course, it is quite possible to plan your valances so that they will harmonize with both your summer and your winter schemes. For instance, a plain wood valance which is more or less an extension of the cornice of the room and painted the same color as the wall would go with either type of room. But if you are a person who really enjoys change, it is perfectly possible to have two sets of valances, both made to fit into slots at either side of the window frame, so that changing them is in no way a major operation.

—o-o—

VALANCES for the summer window may be quite simple if they are to be used in combination with sheer summer curtains, or they may be more individual and interesting if they are to form the sole window decoration. Among those of the latter type are the charming effects to be gotten from the many new and attractive quilted chintzes now on the market. Ginghams, linens and some of the new printed fabrics with Tyrolean motifs would all make effective valances, especially for a country house. There are also innumerable interesting wall paper borders which would make distinctive window treatments for summery rooms.

—o-o—

Even more individualized effects than those already suggested might be worked out, especially if your room had some definite motif. For instance, a room with nautical flavor might have a valance with applied decoration of either shells or anchors while one with a circus motif might have the valance projecting out in the manner of an awning with a scalloped effect. I even saw a most amusing valance, once made of old victrola records set on in an overlapping design. And, if you would prefer to eliminate curtains altogether, you might try a frame covering the top and two sides of the window frame. Such a valance may be made of plywood and covered with any sort of material you desire and to be doubly effective the inside edge may be worked out in a scrolled or scalloped effect.

—o-o—

● WHILE WE'RE on the subject of summer treatments, we might as well mention something about the treatment of summer garbage pails. For, adjacent to the kitchen door as they are, they attract flies which are likely to swarm into the house every time we open the screen door. A grand solution, both to lessen the fly menace and to discourage marauding dogs, is to sink the pail into the ground. Of course, if you care to, you may buy a very special kind of pail with a lever to push the top up and a removal container, which was designed especially for this purpose, or you may use your regular, battered old can. Your garbage man may object to the extra work of pulling the pail out of the ground but the time spent in soothing his irate feelings will be more than made up by the time saved in doing an adagio around the house with fly swatter in hand.

—o-o—

Remark we wish we had thought up ourselves: "The recline of Western civilization," written by some bright advertising writer trying to sell summer garden furniture. We don't know why, exactly, but this flip phrase appeals to our sense of something or other.

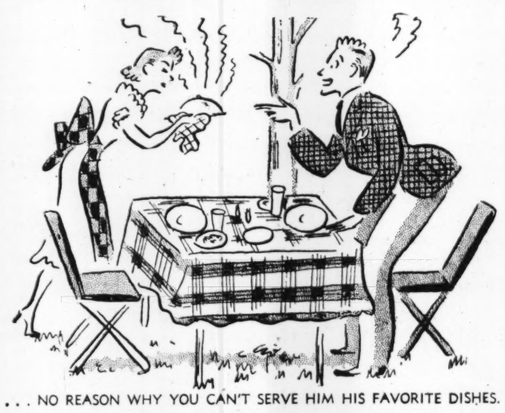
—o-o—

● AND, AS LONG as we don't seem to be writing in a very serious vein this week, we might as well comment on several other things that have attracted our attention recently but which aren't much help in the actual decorating of houses. For instance, lately in successive issues of one of the decorating magazines there have been pictures of Mr. Morgan's gardens. To quote, one was of "Mr. J. P. Morgan's Rose Garden," another of "Mr. J. P. Morgan's Boxwood Garden," and still another of "Mr. J. P. Morgan's Pleached Allee." We can't help wondering if this is another idea of his publicity counsel's to make him seem more human. After all, no one, after seeing the lovely gardens which Mr. Morgan has surrounded himself with, could ever again believe that he is a complete old meany.

—o-o—

ANOTHER inconsequential tidbit: Someone commented the other day that half the women in St. Louis were buying houses and the other half were trying to sell them. It is true that the real estate market in St. Louis has been unusually active the past few months and that much of that activity is due to the many women who recently have gone into the real estate business. That is one business that always has been more or less regarded as exclusively male; just why I don't know, for certainly a woman has certain advantages over a man in this business.

OUTDOOR Eating Can Be Such FUN



. . . NO REASON WHY YOU CAN'T SERVE HIM HIS FAVORITE DISHES.

BY SHEILA HIBBEN

FAMOUS AUTHORITY ON FINE FOODS.

THE cause of outdoor eating is making slow, but I should say, sure progress in the home. Of course, our restaurants and tea rooms are already firmly planted on the sidewalks, in courts, under umbrellas and in areaways, so that no power on earth is going to get them back inside before Labor day. But it's not the restaurants I am talking about—they have taken to carbon monoxide with the soup like ducks to water. Nor does the ultra smart hostess with plenty of servants (who gets her outdoor table, all shiny with the newest gadgets, photographed in the fashion magazines) need any urging from me to dine on her terrace or lunch under her pergola.

No, I am thinking of people like you and me, who somehow never get around to providing ourselves with all these convertible canopies, and hot-water dishes, or the right kind of garden dining chairs, and all that. It's those of us whose scrambled summer lives land us at a sweet and rather shabby farm house, or even leave us right here in town, who need a little encouragement in setting our tables outside.

At the farm there may be a shady grape arbor, or tree, or maybe in the city backyard there is nothing more promising than some petunias and a scrubby little nondescript tree, all the same there will come a time this summer when you can't bear being shut in by the four walls of the dining room a minute longer, and if you are to eat another mouthful, ever, it's got to be under that grape arbor, or merely in the back yard.

My advice to the girl who gets taken this way, is, not to wait until she gets together all the furniture and the gadgets, but just then and there set up any old table under the apple tree and announce dinner.

Of course (she might as well face it) there is going to be some dyed-in-the-wool conservative, (it's usually a husband) who will complain that he doesn't like to eat outdoors, and what-have-you-got-a-dining-room-for, and all that. Just pay no attention, or rather, don't let on that you are paying attention, for it is not outdoor dining, really, that these old fogies object to, but the fact that they associate eating outdoors with a rather sketchy sort of meal—cold ham and tomato surprise and that sort of thing.

Decidedly, what you have got to do is not to worry your pretty head about gadgets and garden dining paraphernalia, but think up menus that are practical to serve out-of-doors, and at the same time so succulent and appetizing that even a husband will look forward to eating in the garden with zest. For men may be different, but husbands are pretty much alike, in that a sunset (even the finest sunset) when accompanied by nothing more than a slithering aspic, will never in this world convert them whole-heartedly to al fresco eating.

To make a success of dining in the great outdoors, so that there will be no sigh of relief when the man of your family gets his legs again under the dinmg-room table, you have got to do a lot of planning. Have one hot dish, and, if possible, let it be something served in the dish in which it is cooked—food keeps hot longer that way, and it eliminates a sauceboat (and gravies, like husbands, have never learned to co-operate on an outdoor table). Do away with hot vegetables, except those cooked with your main dish. Serve a salad with the hot meat or fish. Don't clutter up the table with pickles and jellies, and don't have more than two courses. Just keep to these simple rules, and eating outdoors these hot nights will be as simple as it is pleasant.

DON'T THINK THAT NEWEST GADGETS AND PLENTY OF SERVANTS ARE NECESSARY FOR SUCCESSFUL AL FRESCO DINING.



ADVENTURES IN FOOD

CHICKEN IN CASSEROLE

One young roasting chicken.
Butter.
One-third pound salt pork.
One tablespoon chopped onion.
Six small white onions.
Four small young carrots.
Eight very small new potatoes.
Chopped parsley.
Salt and pepper.
One-half cupful chicken broth.

Clean the chicken carefully, rub with salt and pepper inside and out, and truss up with cotton string after having put the chopped onion inside. Melt one tablespoonful of butter in a heavy frying pan, add salt pork cut in dice, and brown the chicken in it on all sides. Transfer the chicken and pork to an earthenware casserole, add one-half cupful of broth (or water), cover as closely as possible, and cook for half an hour in moderate oven (350 degrees Fahrenheit).

Peel onions carefully, peel and quarter the young carrots and brown them in the frying pan in which chicken has browned. Add to the chicken in the casserole and continue cooking for another half hour.

Peel and boil separately the little potatoes, drain them, moisten with butter and sprinkle with parsley and add to the chicken just before sending to the table.

SCALLOPED SALMON (for 4)

One pound salmon.
Butter.
One-third pound mushrooms.
One teaspoon chopped onion.
One teaspoon chopped celery.
Milk.
Two medium size potatoes.
Sifted breadcrumbs.

Plunge the salmon into highly seasoned boiling water and cook until tender. Drain and remove all skin and bones and flake with a fork. Boil potatoes, run through a ricer and add one tablespoon of butter, salt and pepper and enough milk to make soft. Add to the fish and mix well. Melt three tablespoonfuls of butter in a saucepan, add peeled and sliced mushrooms and chopped onion and cook until tender. Pour in one-half cupful of milk, add finely-chopped parsley and cook gently for eight minutes. Combine with fish mixture, turn into shallow baking dish, sprinkle with sifted breadcrumbs and moisten with melted butter. Bake in hot oven (400) until brown. Serve with a lettuce salad or with lettuce and tomatoes.

TOMATO JUICE FRAPPE

Open a can of tomato juice and add to it the slightest dash of grated onion, one teaspoonful of horseradish, one teaspoonful of sugar, juice of half a lime, one-half coffee spoonful of celery salt and tabasco and salt to taste. Freeze in a mechanical refrigerator to the mushy stage and serve in glasses with slice of lime on top. Be sure and chill the glasses in the refrigerator before filling them.

The Polyantha Rose Is Best For Hardiness

It Blooms After Others Have Had Their Splurge and Have Faded Out.

By Harriet W. Chandler

THE Polyantha roses take up the burden of rose bloom after others have had their splurge and have faded out. Though not so spectacular as the hybrid teas and the hybrid perpetuals, these smaller roses have it all over the others for downright hardiness and continuous bloom.

When the Baby Ramblers just happened as a by-product of the breeding of climbing roses, they did not excite a lot of interest. But much improved varieties began to appear some 10 years ago, and from time to time ever since. Then rose lovers awoke and began to revalue them.

These sturdy little roses start blooming in May with the others and as one noted rosarian said of the old rose Hermosa, "They just didn't know how to stay out of bloom." Some varieties will even endure a severe freeze that will finish up everything else in the garden. Because of their hardiness and general freedom from disease, they are the most enduring rose we have, and one of the cheapest and easiest to grow.

—o-o—

NEVER a specimen rose, the Polyantha must be used in mass plantings for best effect, or as edging or hedges where their cheerful bloom and healthy foliage will make a fine display.

The first Baby Ramblers showed flowers that were nothing more than little red or pink tufts on irregular, thin bushes, but now the size of the bloom is larger, and the shape greatly improved; fragrance has appeared in many sorts, and the stature of the plant has developed. We can now have these roses from only a few inches high for the rock garden to sturdy bushes three feet tall, besides some of spreading habit, especially adapted for mass planting where color effect is desired. As accents in shrubbery borders, clumps of the Polyantha roses are especially pleasing, holding their bright flowers against the rich green of the shrubs whose flowers and berries may stand out in gay rivalry.

The large flowering Polyanthas were originated in Denmark by a native rosarian named Poulsen. His idea was to produce a rose to stand the cold of a climate where hybrid teas must be treated as annuals. So he has given to Denmark and to the world the Poulsen strain of Polyantha roses, which are the nearest approach to a hardy, everblooming hybrid tea rose that we have.

—o-o—

KIRSTEN POULSEN, a brilliant scarlet, growing three feet high, is well used as a hedge, as is also Else Poulsen, a light pink. Permanent Wave, with curled petals, a child of Else Poulsen and quite a new rose, is also an interesting pink suitable for hedges or a background for lower growing annuals. Karen Poulsen made her debut in 1933 with flower clusters of a brilliant red, the wide single blooms giving the effect of poppies. This is a lower-growing variety which gives fine effect in mass plantings. Anne Poulsen, the latest of this family to come out, has large semi-double scarlet flowers which are as fragrant as any of the hybrid teas.

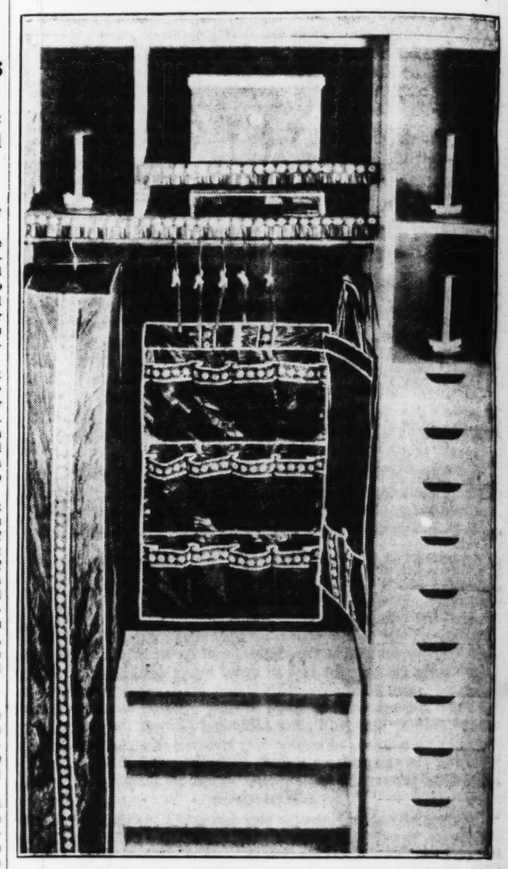
Another dainty little Polyantha, not of the Poulsen family but with the fragrance of a tea rose, is Natalie Nyples. Its flowers are like pink camellias with dainty rose-colored buds which continue to form throughout our hottest summers. La Marne, another pink, growing about three feet high, will tolerate quite heavy shade for most of the day and still give generously of its flowers throughout the season. The yellow, so much sought after in roses today is found among the polyanthas in sunshine, a double orange-yellow, and Rochester, a lighter yellow with a slight blush of pink.

—o-o—

LAFAYETTE is a lively cherry-crimson, and as a three-foot hedge in one of our county gardens has never failed to bring favorable comment to its proud owner. Little Pet is a good double white which is always in bloom. Yvonne Rabier, one of the small white Baby Ramblers, though rather shapeless, adds fragrance to its charms.

With the popularity of the miniature bouquets these small Polyanthas are invaluable for their daintiness and lasting qualities when cut. Combined with Baby-breath, the small buds and half open flowers can be made into very attractive corsages, which are so popularly worn these days. These Polyanthas have also given the rose world something new in color, a peculiar blend of pink and copper which is seen in Gloria Mundi. This is a very pretty flower when used alone with the background of a white house or trellis, but it seems to clash with other roses. In cameo this color is refined and mellowed and while not quite so startling, it is a better mixer. Both are small-flowered.

MODERN CLOSET



ALL IN BROWN AND BEIGE IS THIS CLOSET WITH NATURAL WOOD SHELVES AND DRAWER COMPARTMENTS. IT FORMS A VERY PRACTICAL ARRANGEMENT WITH ACCESSORIES THAT HAVE A TAILORED GAYETY ABOUT THEM.

CHANGING DRAB ROOM INTO PLEASANT INTERIOR

"BEFORE" and "after" pictures always fascinate us. We love to see those photographs of mountainous women suddenly grown smartly sylph-like, those wrinkled worried faces miraculously smooth and untroubled. And particularly, do we like those pictures of dull, drab uninteresting rooms made over into pleasant, smart and welcoming interiors. We should have liked a "before" and "after" picture of a bedroom we saw recently.

Before it had been a typical bedroom—a suite of mahogany furniture, tie-back curtains and roses-and-leaves draperies, a rather non-



descript paper on the walls and loads of family pictures trying to decorate the walls and only succeeding in giving a cluttered effect. An ingenious homemaker, plus the aid of a painter and paperhanger, changed all that into a room of infinite charm.

The walls were repapered in a plain white satin-striped pattern —the stripes wide and very "new" looking. The ceiling was paited a lovely, watery green. This homemaker made her own curtains for the three windows. She bought yards and yards of white fine French voile and made straight-hanging, very full glass curtains which came to the floor. At the top of each window she swag-draped a length of heavy green silk cording with long green silk tassels falling at the high points of the drapery. A white silk bedspread, corded with the green silk rope carried that note to its logical conclusion.

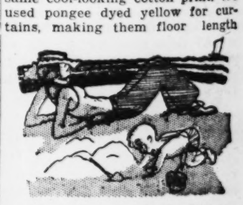
Family pictures were reframed in unusual small oval and shadow box frames and grouped in one corner of the room, and several fine French engravings took their places on the more important walls. These were framed uniformly in pale green with a narrow gold mat around each picture. The room was carpeted in a deep blue-green and a really luxurious white throw-rug was placed in front of the dressing table. A small gilt French chair was bought to replace the old dressing table bench and a slipper chair was reupholstered in a white striped silk, looking. The ceiling was painted a ent, charming and very modern.

—o-o—

MAYBE YOU can't trip off to the Ozarks or the seashore for a breeze just like that, but don't let that stand in the way of you and comfort for the summer months.

Mary T., one of our readers, has the right idea about that. She writes: "We don't have money to burn, but we were determined to make our home as attractive as possible during the summer. I selected the dining room for most of the improvements, because it's the coolest room in the house. We've had a double window expanded into a French door, so we can open the room right into the garden; not such a fancy garden, to tell the truth, but pretty in a tangled overgrown way. Our dining room furniture is colonial mahogany—new, and we're very proud of it. The room itself is large, with space enough for an old sofa and two mahogany Windsor rockers and an easy chair, besides the dining furniture. We're keeping these because they add such a lot of comfort to the room, but everything had to be freshened.

"The walls were done over in white with light green woodwork and a very pale yellow ceiling. Then we got a green summer grass rug for the floor. The chairs in the dining set we slip-covered in yellow rep. It took away the heavy dark effect of the furniture. The sofa and easy chair got slip covers, too, a fabric with green leaves on a white ground—washable and completely shrunk, of course. The Windsor rockers have pads of this same cool-looking cotton print. We used pongee dyed yellow for curtains, making them floor length



and to draw back and forth on rings. The pongee hangs beautifully and seems so cool, yet it's bright and fresh looking.

"You've no idea how much we enjoy this room during the dogs days . . . it's so simple and seems secluded, yet beautiful. In the fall, we'll bring back our old green broadloom rug from the cleaners and I'm going to have a flat-weave mohair for slip covers on the sofa and easy chair, something in a floral with a coral ground. The dining chairs will doff their slip covers and keep their regular coral velvet seats and the Windsors will have coral velvet pads to match. That way, the walls, woodwork and ceilings can stay the same for summer and winter, for we expect to go back to the summer rug and summer slip covers every season."

Lamp Shade Protectors

To protect the lampshades while the house is closed for the summer or is little used are new transparent covers to fit various sizes and types of shades. These are made of oiled silk and fit over the shades, leaving no portion exposed to the dirt. White and several neutral shades are available.

Riotous Color Schemes Reach The Mid-West

ALL of those riotous color schemes which dot the California beaches and have won that State such fame for daring sports wear combinations are at last being accepted in the Middle West. On the tennis courts of the country clubs, on the club verandas and on the sand adjoining some of the favorite swimming spots one sees play clothes reflecting the choice of the California sun-worshippers.

Two bright shades are better than one according to the rule of the West Coast that is being introduced in this section. Tri-color themes, however, are seldom used —obviously because it would be very difficult to find more than two of such brilliant hue that blend well together.

Some of the more conservative fashion followers who see the new and striking combinations may not cast their vote of approval, but the wearers won't let this interfere with their selections or their pleasures. To describe the shades is difficult because they have so many different names, many of Mexican or South American inspiration. There's a tone of pottery gold, for example, which is liked for a shirt to be worn with a pottery red pair of slacks. Equally popular are the alliances of red and green and those of red and pottery blue.

Desert cloth which flaunts its colors as forcefully as any of the season's fabrics is used for many of these gay sports togs. Pique and peasant linen are others that take all of the dye they can get and supply some of the brightest play clothes.

When white or conservative dark shades such as navy or brown happen to be the choice for active sports wear, accessories assume the burden of brilliance.

Canned Meat for Emergencies.

AN emergency shelf of canned meats is an insurance. The unexpected guest often brings as much trouble as pleasure, and since it is the unwritten law of hospitality that the trouble factor be hidden, the whole burden of the case rests on the one who plans the meals. It is not a light burden! Insurance is needed, especially in the summer.

With all kinds of canned meats at your disposal, choose the emergency shelf with care. Consider the tastes of those you feed. Don't buy tripe, if they don't like tripe, and don't leave it out if they do. If chicken is a favorite, stock all the types on the market . . . minced, fricassee, boned, breasts, a la king, and keep your favorite recipes on tap, in a drawer or file.

Stews are available, canned with gravy, and make a pleasant surprise for a hot dish on a day suddenly stormy or cool. Topped with biscuit dough or pastry, or with additional gravy and dumplings, or with curls of crisped bacon, a lamb, beef or kidney stew is very fine eating, and can be stretched to satisfy the hungriest of the hungry.

Tongue cans beautifully, even gaining in tenderness and flavor. Ox tongue, lamb tongue and lunch tongue are in almost every market, and make the most delicious sandwiches, cuts for a cold plate, or a gelatin salad, and are very practical warmed up in a spicy sauce on short notice.

Canned spaghetti and macaroni with a hot sauce and meat balls are a favorite with everyone, and inexpensive. The cans can be dropped in boiling water and forgotten for 20 minutes or so, or the contents of the cans can be turned into a saucepan and heated to the boiling point quickly. Watch closely, and toss with a fork occasionally as the spaghetti will catch on the bottom of the pan with surprising suddenness.

Canned roast beef can be used in all the places dedicated to left-over roast beef. A very fine gravy comes in cans, and it is an easy thing to heat it up and serve open-faced roast beef sandwiches with gravy, plenty of it, very hot. A large portion of buttered carrots and a sliced tomato with salt makes an easy and very satisfying dinner.

Canned corned beef and corned beef hash are old favorites. Sliced, cubed, toasted, there is no way of preparing these two dishes that is not popular with the whole family. A spread of good chili sauce makes a corned beef sandwich moist and flavorful. Sliced thin and spread with mustard, it makes a sandwich easy to eat and filling.

Hash may be sliced and broiled. In all brands you will find plenty of firm cubed potatoes. A large amount of ketchup, or a horseradish sauce should be served with this. Or it can be stirred up with a little boiling water and made moist and creamy to be served on squares of buttered toast with a poached egg or two.

There is another angle to canned meats. Quite often a menu change depends on time. If the meat must be cooked from scratch, there is no time for fancy-made dishes. No time for chicken custards, for pastries, for unusual, highly seasoned sauces. These things are the foods which women really like to make, and which, after years of plain cooking, they deserve time to make.

Coats of Many Colors for Fall

COATS of many colors have been featured so extensively in Paris that they are expected to be early fall fashion successes in this country. All of these coats are very brief and are made of elegant fabrics or of ribbons, thus indicating their place with evening dresses.

One French designer has introduced a little jacket made of two-inch velvet ribbon sewn together in vrtical strips, the ribbon combining shades of apple green, old blue, chamois, pink which has a blue cast and an orchid-purple. This is worn over a gown of black Chantilly lace. Another jacket is made of red and blue grosgrain ribbon interlaced to suggest a woven pattern.

Caracas Eggs

Four ounces dried beef
Two tablespoons butter
One teaspoon chili powder.
One-half pound American cheese, grated.
Two cups stewed tomatoes.
Six eggs, beaten.

Shred beef. Place in skillet with butter, chili powder, cheese and tomatoes. Cook over low heat, stirring constantly until mixture bubbles. Add eggs, stirring constantly until mixture thickens. Remove from heat. Serve at once. Approximate yield: Six portions.

Fruit Salad Dressing

Ingredients:
Two eggs, beaten light.
Two tablespoons flour.
Two-third cups sugar.
One lemon, juice.
One orange, juice.
One-half cup cream, whipped.
One cup canned pineapple juice.

Combine the eggs, which have been beaten until light, the flour and the sugar. Add the fruit juices and cook in a double-boiler, stirring constantly until thick. Cool and fold in the whipping cream.

THE Marry-Go-Round

By Helen Rowland

"IT IS man's inordinate inquisitiveness," says a prominent English scientist, "that is responsible for all the progress of the world." Which, of course, means all the discoveries and inventions, including the North Pole, sox-suspenders and termites.

How then did we women get the reputation for being the over-curious sex—the praying, ever-questioning sex. Eve may have taken the first bite of the apple, but it is a widely-known fact that Adam swallowed the rest of it so greedily that it stuck in his throat.

As far as a woman is concerned, the North Pole, the South Pole and the Equator might have stayed there, forever, and she would never have bothered to look for them. Unless, of course, she suspected that her husband was hanging around one of them, with a blonde.

No little girl ever asked as many questions in a week as a small boy can ask in half an hour. And if you will glance over the curious crowd around an excavation or a demonstrator's window or a taxi-cab accident, you will find at least 10 men to one woman trying to "see what's going on."

—o-o—

● MARRIAGE is seldom a gamble to a woman; it is something which she has been secretly planning for years. It is only a man who leaves it all to impulse and Lady Luck.

—o-o—

There always will be some people who will marry on a dare or for a lark, just as there always will be some people who will pull the trigger to prove that the gun isn't loaded.

—o-o—

AT FIRST, an ex-husband pays his alimony almost gladly—then reluctantly, then resentfully, and finally with all the enthusiasm of a man paying the back rent on an apartment he has vacated.

—o-o—

● THE WORLD doesn't change much. A modern girl feels just as the girl of the Gay Nineties felt, that a lot of devoted boy friends are merely circumstantial evidence of her charms; and that the only incontestible proof of her prowess is a husband—living, dead or divorced.

—o-o—

A woman can recall each man that she ever thought she loved, with a different sort of emotion; but a man mentally pours all his past loves together in the same mold, like ice cubes, and tucks them away in the refrigerator of his memory.

—o-o—

MEN AREN'T perfect, women aren't perfect, love isn't perfect and marriage is full of pitfalls and disillusionments; but if you hope to dodge ALL the hazards, why not just give up living and save yourself the effort?

—o-o—

● A POPULAR man may get awfully tired of being mauled, these days; but things have not yet reached the stage where he feels that he ought to slap a girl for kissing him.

—o-o—

NOTHING so quickly destroys a girl's "It" and blots out all her personality as a pose. And a pose is as easy to see through as cellophane and as obvious as a black eye.

—o-o—

NO MAN is a hero to the woman who puts the lotion on his sunburn.

Chicken Loaf

One-half pound canned chicken.
Three-fourth cups soft bread crumbs.
One-half cup milk.
One teaspoon salt.
One-eighth teaspoon pepper.
One and one-half teaspoons minced parsley
One-half teaspoon scraped onion
Three tablespoons melted butter.
Three eggs, well beaten.

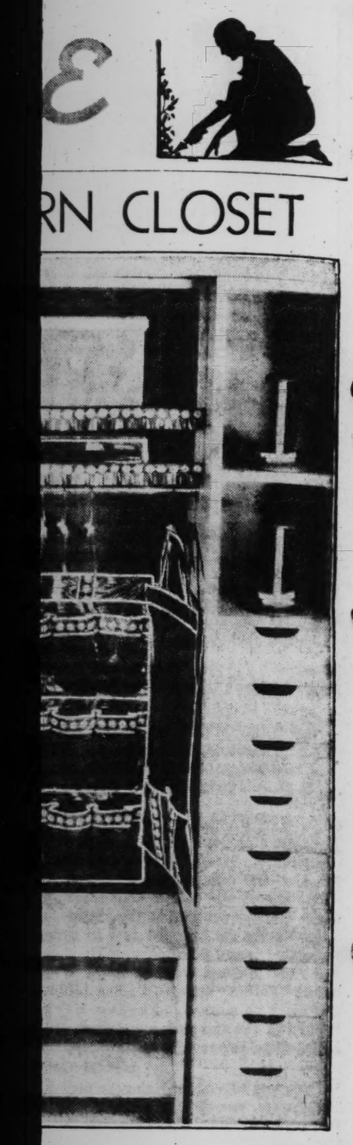
Mince chicken. Add bread crumbs to milk ad let stand 15 minutes. Combine chicken, seasonings and melted butter. Add bread crumbs and eggs. Blend well, using a fork. Turn into shallow loaf pan (8" by 4") and place in pan of hot water. Bake in moderate hot oven (350 degree Fahrenheit) one hour or until firm. Remove from oven. Let stand a few minutes. Unmold onto hot platter. Approximate yield: Six portions. Serve with asparagus tops and radishes cut like roses.

Vegetable Broth

Hollywood has long since grown weary of diet chatter. But just the same the sensible women watch their figures and cling faithfully to certain aids to grace and slimness.

Sylvia Sidney, back in Hollywood to start a new picture, tips the scales at about 109 pounds these days. She exercises a little, eats whatever she wishes and looks marvelous but she doesn't mind telling you that she keeps jars of a clear, strained vegetable broth in her icebox and when she's too tired for a full-sized meal—that's what she substitutes. You can get the recipe almost anywhere. It's a blend of fresh vegetables simmered without any meat stock and most beneficial as a nourishing, pick-me-up potion for spring. It's good hot or cold.

Features of General Interest



RN CLOSET

S THIS CLOSET WITH NATURAL WOOD PARTMENTS. IT FORMS A VERY PRAC- ACCESSORIES THAT HAVE A TAILORED Y ABOUT THEM.

DRAB ROOM ASANT INTERIOR

pic- us. hoto- sud- like, mi- bled. Those sting sant, We and we bed- urni- oses- non- burn, but we were determined to make our home as attractive as possible during the summer. I selected the dining room for most of the improvements, because it's the coolest room in the house. We've had a double window expanded into a French door, so we can open the room right into the garden; not such a fancy garden, to tell the truth, but pretty in a tangled overgrown way. Our dining room furniture is colonial mahogany—new, and we're very proud of it. The room itself is large, with space enough for an old sofa and two mahogany Windsor rockers and an easy chair, besides the dining furniture. We're keeping these because they add such a lot of comfort to the room, but everything had to be freshened.

"The walls were done over in white with light green woodwork and a very pale yellow ceiling. Then we got a green summer grass rug for the floor. The chairs in the dining set we slip-covered in yellow rep. It took away the heavy dark effect of the furniture. The sofa and easy chair got slip covers, too, a fabric with green leaves on a white ground—washable and completely shrunk, of course. The Windsor rockers have pads of this same cool-looking cotton print. We used pongee dyed yellow for curtains, making them floor length



and to draw back and forth on rings. The pongee hangs beautifully and seems so cool, yet it's bright and fresh looking.

"You've no idea how much we enjoy this room during the dogs days . . . it's so simple and seems secluded, yet beautiful. In the fall, we'll bring back our old green broadloom rug from the cleaners and I'm going to have a flat-weave mohair for slip covers on the sofa and easy chair, something in a floral with a coral ground. The dining chairs will doff their slip covers and keep their regular coral velvet seats and the Windsors will have coral velvet pads to match. That way, the walls, woodwork and ceilings can stay the same for summer and winter, for we expect to go back to the summer rug and summer slip covers every season."

Lamp Shade Protectors

To protect the lampshades while the house is closed for the summer or is little used are new transparent covers to fit various sizes and types of shades. These are made of oiled silk and fit over the shades, leaving no portion exposed to the dirt. White and several neutral shades are available.

THE Marry-Go-Round

By Helen Rowland

"IT IS man's inordinate inquisitiveness," says a prominent English scientist, "that is responsible for all the progress of the world." Which, of course, means all the discoveries and inventions, including the North Pole, sox-suspenders and termites.

How then did we women get the reputation for being the over-curious sex—the praying, ever-questioning sex. Eve may have taken the first bite of the apple, but it is a widely-known fact that Adam swallowed the rest of it so greedily that it stuck in his throat.

As far as a woman is concerned, the North Pole, the South Pole and the Equator might have stayed there, forever, and she would never have bothered to look for them. Unless, of course, she suspected that her husband was hanging around one of them, with a blonde.

No little girl ever asked as many questions in a week as a small boy can ask in half an hour. And if you will glance over the curious crowd around an excavation or a demonstrator's window or a taxi-cab accident, you will find at least 10 men to one woman trying to "see what's going on."

—o-o—

● MARRIAGE is seldom a gamble to a woman; it is something which she has been secretly planning for years. It is only a man who leaves it all to impulse and Lady Luck.

—o-o—

There always will be some people who will marry on a dare or for a lark, just as there always will be some people who will pull the trigger to prove that the gun isn't loaded.

—o-o—

AT FIRST, an ex-husband pays his alimony almost gladly—then reluctantly, then resentfully, and finally with all the enthusiasm of a man paying the back rent on an apartment he has vacated.

—o-o—

● THE WORLD doesn't change much. A modern girl feels just as the girl of the Gay Nineties felt, that a lot of devoted boy friends are merely circumstantial evidence of her charms; and that the only incontestible proof of her prowess is a husband—living, dead or divorced.

—o-o—

A woman can recall each man that she ever thought she loved, with a different sort of emotion; but a man mentally pours all his past loves together in the same mold, like ice cubes, and tucks them away in the refrigerator of his memory.

—o-o—

MEN AREN'T perfect, women aren't perfect, love isn't perfect and marriage is full of pitfalls and disillusionments; but if you hope to dodge ALL the hazards, why not just give up living and save yourself the effort?

—o-o—

● A POPULAR man may get awfully tired of being mauled, these days; but things have not yet reached the stage where he feels that he ought to slap a girl for kissing him.

—o-o—

NOTHING so quickly destroys a girl's "It" and blots out all her personality as a pose. And a pose is as easy to see through as cellophane and as obvious as a black eye.

—o-o—

NO MAN is a hero to the woman who puts the lotion on his sunburn.

Chicken Loaf

One-half pound canned chicken.
Three-fourth cups soft bread crumbs.
One-half cup milk.
One teaspoon salt.
One-eighth teaspoon pepper.
One and one-half teaspoons minced parsley
One-half teaspoon scraped onion
Three tablespoons melted butter.
Three eggs, well beaten.

Mince chicken. Add bread crumbs to milk ad let stand 15 minutes. Combine chicken, seasonings and melted butter. Add bread crumbs and eggs. Blend well, using a fork. Turn into shallow loaf pan (8" by 4") and place in pan of hot water. Bake in moderate hot oven (350 degree Fahrenheit) one hour or until firm. Remove from oven. Let stand a few minutes. Unmold onto hot platter. Approximate yield: Six portions. Serve with asparagus tops and radishes cut like roses.

Vegetable Broth

Hollywood has long since grown weary of diet chatter. But just the same the sensible women watch their figures and cling faithfully to certain aids to grace and slimness.

Sylvia Sidney, back in Hollywood to start a new picture, tips the scales at about 109 pounds these days. She exercises a little, eats whatever she wishes and looks marvelous but she doesn't mind telling you that she keeps jars of a clear, strained vegetable broth in her icebox and when she's too tired for a full-sized meal—that's what she substitutes. You can get the recipe almost anywhere. It's a blend of fresh vegetables simmered without any meat stock and most beneficial as a nourishing, pick-me-up potion for spring. It's good hot or cold.



MEN FROWN AT SLOUCHES.

GLAMORIZE YOUR HEIGHT

By ALICE WADE ROBINSON

NOTED BEAUTY NEWS AUTHORITY

HAVE you a child or a young sister who suddenly seems to have shot up in the night to an enormous height? That's the problem which beset me when I was 14. It was dreadful, I thought, that I should be so bean-poley. So I slouched—in an effort to disguise the tallness of which I was so suddenly possessed. I wanted to be petite—like my sister and three-fourths of the girls I knew. Height. It was a nightmare. My legs were too long. My arms seemed to extend to the ends of the earth. As for my neck—"Alice in Wonderland" when she'd eaten the magic "growing cake" had nothing on me.

All these adolescent unhappinesses came back to me the other day when I met and talked with Rose Bampton, the new soprano at the Metropolitan Opera House. She's tall, too—five feet ten. She's had a struggle about the height which came to her mushroom-like when she was in the early teens. It was a point in common.

So, knowing that Miss Bampton had had more than ordinary incumbrances to overcome due to her height, I'd ask her how she'd defeated them. First of all, in spite of being over-tall—due to a change in her voice from contralto to soprano—she made her debut this year in the spring opera season as a soprano. You know the ultra femininity of soprano roles—very well. That meant to me that, in spite of the exquisite quality of her voice, something must have happened to Miss Bampton's personality. Something has. It came through hard work against the hazard of tallness. Miss Bampton told me about it—

"I came to realize," she told me, "that being tall could be a help rather than a hindrance. One only had to know how to carry off one's height and to capitalize on it. As a child"—this struck a responsive chord in me—"I carefully cultivated a slouch which I was sure took off a good six inches. In reality, however, it made me look awkward and unattractive. I wanted to sing and I was pretty tall. So I made up my mind—when reason came to me—that I'd make my name as a singer, even though I was much taller than any noted operatic star. I'd make this liability of mine unnoticeable."

And so Miss Bampton has. She now has a statuesque, poised, willowy figure which impresses one with its grace and distinguished bearing.

So, here's some advice to the tall young fry who read; or to those who have under their influence a girl child who seems to have put on inches by the minute.

First, as to carriage: head erect, of course; shoulders back, stomach in, knees under control—and let there be an accent on slowness of gait. Rather a rhythmic carriage than a choppy or too swift a stride. There's nothing so overpowering, bewildering really, as a swooping onrush into the room of a woman of unusual height.

Here's an exercise for ease and relaxation: Hug the ears with the shoulders. Keep your head erect and push up your shoulders until they ache. Hold them there as you slowly rise on the balls of your feet. Then, lifting the knees as high as possible, walk slowly about the room—be careful not to bend at the waist. Walk around the room twice, shoulders lifted high as possible. Relax as you stand in an easy but erect posture for 10 counts. Repeat. Continue this exercise daily for 10 minutes if you would learn to control those restless joints.



ROSE BAMPTON, OPERA STAR, WHO OVERCAME THE GIRLISH FEAR THAT SHE WAS "TOO TALL."

GLAMOUR GOSSIP BOX

LOTTE LEHMAN, THE VIENNESE SOPRANO, RECENTLY SET A NEW VOGUE IN SYDNEY, AUSTRALIA. SHE WORE IRIDESCENT PEARL NAIL POLISH—BEAUTY SHOPS WERE DELUGED WITH ORDERS FOR IT. ***** VIRGINIA BRUCE MASSAGES SKIN FOOD INTO HER ELBOWS TO KEEP THEM WHITE AND SOFT. FOR EVENING, SHE DUSTS THEM WITH GREEN FACE POWDER TO INCREASE THEIR WHITENESS. ***** MARLENE DIETRICH IS COLLECTING FANS. SHE'S USING EXQUISITE FANS TOO, WHEN ON FORMAL EVENING PARTIES. ***** TIP TO SHORT GIRLS WHO WISH TO APPEAR TALLER: COPY LILY PONS. WEAR A TOPKNOT OF FLOWERS JUST ABOVE THE FOREHEAD. MISS PONS HAS A SPECIAL SET FOR EACH EVENING AND TEA GOWN. ***** FRANCES DEE HAS FALLEN TO THE LURE OF INDIAN PRINT FROCKS.



RAISING AND LOWERING LEADS TO BODY SYMMETRY.

CALLING ALL DOGS -:- -:- -:- By Albert Payson Terhune

I SAID, in this series, that the average dog pays no attention at all to his image in a looking glass. A dog may perhaps glance at his reflection, for an instant. But practically never does he pay more heed to it.

E. S. of Dorchester, Mass., writes me his bull terrier goes into noisy fits of temper when he sees himself in the glass, and tries to bite the mirrored canine. E. S. asks me the reason for this. And I must make the same reply I am forced to make too often to your queries: "I don't know!" I have heard of only one other such case in all my long study of dog nature.

As I told you, a dog does his recognizing and his identifying chiefly by means of his nose, just as you employ your sense of sight. He trusts first of all to his scenting powers. Next, to his keen hearing. Last and least of all, he relies on his near-sighted vision. His eyes tell him another dog is facing him in the looking glass. His nose and ears tell him no dog is there. He believes his nose and ears, not his untrustworthy eyes. Perhaps E.



S.'s bull terrier has better eyes or poorer sense of smell and of hearing than has the average dog. That is only a guess. Who can suggest a better reason?

—o-o—

IN THE PAST MONTH I have had 19 letters from readers telling me of pet dogs that are ill-treated or neglected, and begging me to write something protesting against it. But a dog owner who treats his four-legged chum in that way is usually beyond the reach of appeal. That is the tragedy of it.

People write me of dogs kept cooped up in dark and damp cellars; of dogs fastened by short chains to leaky kennels, with no exercise; of dogs confined always in crampingly small wire yards where they can see nothing outside; of dogs which get kicks and curses and too little food and a scarcity of drinking water; of dogs robbed of their needful gallops and romps and human companionship; of dogs confined in stuffy flats, with a 10-minute walk now and then; of dogs even worse treated.

What can I do or say? The local S. P. C. A. or the Humane Society is always ready to intervene, on request, to lighten the worst of these causes—and thus to start a neighborhood feud, if the owner finds out who complained. For the rest, unless the heart or decency of the owner can be touched, there is no remedy for the woes of these animals which love us and which yearn for our friendship and which we deliberately or carelessly kill by slow torture. God help them!



BE PROUD OF YOUR QUEENLY CARRIAGE.

BEAUTY TIPS FOR TALL GIRLS

LET the small girls be gushing. That role's not yours. Cuteness is out, too. Serenity, good humor and grace are your El Dorado.

—o-o—

AS FOR sitting at ease: Sit on the chair rather than the chair-edge; your legs are long, so knee-crossing detracts from grace; as for slouching with feet outstretched—

—o-o—

KEEP healthy with sensible exercise. Ride, swim, hike, play golf. Your body must be symmetrically proportioned in order to carry rightly your large frame.

—o-o—

EVERYTHING about you must reveal meticulousness of bodily care: Your hair, your hands, must be beautifully groomed always. Tall women seem to have inherent grace with their hands. Use yours unself-consciously but well.

—o-o—

AS FOR your feet: Wear shoes with low heels both for day and evening wear. The shops are full of smart new models just now.

—o-o—

INDOLENCE is unbecoming always, but in the tall it's worse than that.

—o-o—

MOVE lightly, not liltingly, but lightly. Think lightly, too. That helps.

—o-o—

WATCH your weight—you know as well as I do that an overweight tall woman is as conspicuous as a lance-thin one.

Old-Fashioned Suitcase Left By the Wayside

THE old-fashioned suitcase with shoes packed at either side and dresses wedged between them has no place in the 1937 scheme of travel equipment. Now all apparel hangs as neatly as it does at home and every small article from a sandal to jar of cold cream has its own satchel or compartment.

When packing for her summer vacation the feminine traveler uses as systematic a plan as she does in schedules and routings. The luggage she requires depends both on the length of her trip and the number of stopovers. Some women now confine their luggage to a large case which is equipped with hangers and to an overnight bag. The size of the case may vary from that of hatbox proportions to the one that resembles a Pullman trunk and barely slips under a Pullman berth. As for the overnight bag, it is equipped either with toilet articles and cosmetic compartments or contains extra cases to hold all of the modern toilet requisites.

Other women prefer to divide their belongings into definite classifications and carry sufficient bags to hold each group. This means that dresses and other costumes which will crush are placed into one of those flat, linen carry-alls that many men have found satisfactory to carry an extra suit; knotted things and tweeds go into a soft bag while footwear, cosmetics and all of the other gadgets have their separate containers. The porters aren't especially fond of this latter system but neither are they pleased to carry a full-sized trunk unless the tip is worth the effort.

Redingotes Popular

The redingote versus the short jacket offers a challenge in summer fashions. A year ago a woman wouldn't have been without a little fitted jacket to wear over her gay prints and dark linens. Now she is likely to vary her costume with a washable or sheer crepe redingote.

These full length fitted coats are so versatile that one which is made of linen or pique can be put into service with a morning play suit and continue through the evening. The sheer crepe models can't offer this same amount of service but they make up for it with a maximum of chic.

"Leave Room To Gain Relief From Snoring"

"It's the Only Effective Treatment For the Real Sufferer."

By Logan Clendening, M. D.

THIS department has received a number of letters from time to time in the past on the subject of snoring. People have wanted to know what is the cause of it, what it denotes, but especially they have wanted to know how to stop it and why the snorer doesn't wake himself up.

We have hesitated to commit ourselves on the subject because our ideas have been so vague, but at long last, as Edward VIII said, the Journal of the American Medical Association has come forward with some remarks which we take the liberty of abstracting as being from an official source:

"Snoring or unusual noises accompanying inspiration or expiration or both in deep sleep, in coma or in deep anesthesia, involve several factors." The noises are produced by the passage of air through regions of partial obstruction to the passage of air.

—o-o—

THESE REGIONS ARE, first, in the glottis or voice box, due to the extreme relaxation of the muscles controlling the vocal cords. This allows the vocal cords to hang into the voice box cavity close together, and to be vibrated with the passage of air breathed in and out. The second obstruction is due to the tongue falling into the back of the throat in coma or anesthesia, especially when the patient is lying on his back. Third, the relaxation of the muscles which govern the position of the soft palate which tends to fall against the roof of the hard palate. This would interfere with the passage of the air through the nose if the patient lies on his back. Fourth is the presence of mucus in the nasal passages.

A common explanation of snoring is that it is due to the vibration of the soft palate, but this is probably not an entirely adequate explanation, because if the soft palate is completely relaxed and the sleeper lies on his back, the palate is likely to close the passage of the nose and not vibrate at all, but merely force air through the lips. Anyone can voluntarily produce snoring noises when awake by making a deep inspiration with a partially closed glottis. The noise is made by the intermittent passage of air through the obstructed glottis.

—o-o—

THESE IDEAS certainly explain the well-known fact that a sleeper is more likely to snore when on his back. The mucus idea also explains that horrible moment when sounds resembling the prelude to the eruption of Vesuvius are followed by snortings, hawkings, gargling and strainings, until finally the offending liquid is removed or swallowed. It does not explain why the snorer doesn't wake himself up. Nobody on earth has been ingenious enough to bring forward any idea on that subject.

Under the question of treatment the American Medical Association is not very satisfactory. It says: "Snoring is an annoyance to other people rather than to the snorer." This is no news. Snoring is not even classed as a functional pathological condition. "Snoring is less liable to occur if the person goes to sleep and stays asleep on either side or on the abdomen. A thorough clearing of the nasal passages before going to sleep also may aid." In other words, the only treatment for the real sufferer from snoring is to go into the other room.

We have had one letter from a distracted wife who wanted to know whether cutting out her husband's soft palate entirely would help any. She said it wasn't really cruelty that prompted her to this course, because she thought if he didn't have it cut out, he was going to blow it out pretty soon himself.

Berkshire Veal Pastry

One-fourth pound suet.
One-half cup lard, or other shortening.
Three cups sifted flour.
One cup ice water.
Three boiled potatoes.
Three onions, sliced.
One-half pound canned veal loaf.
Salt.
Pepper.
One-third cup cold water.

Put suet through grinder. Cut lard into flour. Rub in suet. Add ice water, a small amount at a time, pressing it into the fat-flour mixture until a dough is formed. Wrap dough in waxed paper. Chill for 15 minutes. Roll thin on lightly floured board. Cut into six-inch squares. Place half a sliced potato, half a sliced onion and some cubed veal on each square. Season. Fold square over, forming triangles. Press edges of dough together. Make a little hole in the top. Pour one tablespoon water in each pastry. Bake in hot oven (450 degrees F.) 20 minutes or until brown. Serve hot or cold. Approximate yield: six large pastries.

CUTE THING



"MY HUSBAND IS GOING AWAY FOR A WEEK—SO I WANT IT ALL IN CURLY LITTLE RINGLETS FOR A WEEK.

When Should Girl Begin to Use Make-up?

This Question Must Be Handled Intelligently by Parents.

By Helen Jameson

DAUGHTER, aged 15, appeared at the dinner table with lips tinted a bright vermillion. Father gave her a scowling survey, started to rage. Talked about face paint, which dated him all right, since synthetic complexion coloring isn't called that any more. He lost his temper, handed out the old line beginning with "No child of mine!" It was a dreadful scene. Nobody ate any dinner, everybody felt wretched. Everybody except father realized that he had made a silly of himself.

Not that mother or the older children approved of Miss Fifteen's use of lipstick. With her round little face, she looked rather ridiculous. But that was no way to tackle the problem. At that moment Miss Fifteen hated her father. She felt vindictive. She'd get even with him. You'd see.

—o-o—

AFTER FATHER had settled down to his newspaper and pipe, mother said to daughter, "Come, honey, to my room. Let's talk it over. Father doesn't understand about those things. I do. It's not long ago that I was your age. I haven't forgotten. I know exactly how you feel. When I was 12 I wore a face veil to school. They were fashionable. I realize now that I must have looked silly. But it was what I wanted to do more than anything else in the world."

"You're a darling," said the daughter. "Men are so dumb." The mother thought it rather sad she should have made that discovery so early in life. She said, "In some ways, dear. Only in some ways. They're really quite smart in their own lines."

They talked over the question of makeup and came to these conclusions:

That daughter should have a box of that lovely fragrant powder that mother used and a bottle of perfume of the same scent. A nice little present to a sweet child. Also she could have some bath salts that are such fun to play with, and toilet soap in the form of flowers.

For those gifts daughter should forego the use of rouge, which isn't fashionable any more anyway. Mother had found a compact in daughter's room; suspected it was being used on the sly.

—o-o—

DAUGHTER should have a lipstick, but of such a natural tint that even daddy couldn't spot it. She must learn to put it on evenly and neatly. And when she went to evening parties, she could use a tone slightly brighter. Yes, mother knew that all the girls used them. She has eyes in her head.

And while on the subject of good looks, thought it might be a good plan for daughter to give her hair better attention. Not in arrangement—that was charming—but in brushing and grooming. There was a good-night kiss; and "That's another that," said mother as she turned out the light.

Wan Makeup Vogue

ADVOCATES of the Pan-American vogue in complexions are having an easier time of it than the followers of the English peaches-and-cream trend now that the summer sun has become so unrelenting, but both have hit a snag of competition from a third group of extremists who look as wan and world-weary as make-up allows.

The expression of boredom which accompanies the third type of complexion may be attained even though cheeks are dark but it is difficult to achieve when once the sun has provided a warm healthy glow to the cheeks. Rouge, of course, is completely ignored while lipstick and eye shadow are of the darkest shade obtainable.

Transparent Cases

Transparent cases of various sizes ranging from a tiny one to carry a powder puff to one sufficiently large for an evening frock are among the new contrivances for summer travelers. These are of the envelope type, often bound with contrasting tapes and intended to keep articles immaculate in the traveling case as well as to help the owner find them in a hurry.

Morgan's LAUNDRY CLEANING
3027 PARK AVE.
Phone GRAND 2002
ZORIC GARMENT CLEANING SYSTEM



"If You Love Me . . . KILL MY FLEAS"
● Why let your dog suffer with itching, biting, disease-breeding fleas? Both SERGEANT'S SKIP-FLEA SOAP and SERGEANT'S SKIP-FLEA POWDER kill fleas and lice on dogs. Both are harmless to your pets. A clean dog is a safer pet. Write for free copy of Sergeant's Dog Book.
POLK MILLER PRODUCTS CORP.
100 W. Broad Street • Richmond, Va.
Skip-Flea Soap and Powder are sold by druggists and pet shops everywhere.
Sergeant's SKIP-FLEA SOAP AND POWDER
BOTH KILL FLEAS

Features of General Interest

A Woman's New York

By Alice Hughes

NEW YORK, June 26.

THE casual visitor this summer is likely to regard our struggling metropolis as a sort of Hollywood without palms and Garbo. For the first time in the town's history, 80 per cent of the sizzling citizenry are wearing smoked glasses—heretofore considered strictly a Hollywood and Miami disease.

I and my cynical ilk used to sneer at Gothamites who affected the dark lenses. Well I remember the evening I attended a prize fight and found a dozen half-witted chorus girls wearing such cheaters—and hoping that someone would mistake them for Sylvia Sidney. Naturally, no one did. But the blight remained and festered.

This summer the thing is commonplace, and justified, and with one of those blinding flashes of acuteness which strike even newspaper reporters at times, I have suddenly become aware of the reason. Snow-blindness is a widely known medical phenomenon, and while we here can lay no claim to such a happy form, we can boast of what, to coin a scientific term, should be known as Indiana-Limestone Blindness. In short, the rays of Old Sol (there's another nifty!), bouncing off our buildings and our sidewalks, are simply unbearable to the optics.

—o-o—

There is, now and here, a disease as a result. The only reason our people have never before assumed dark cheaters is because they didn't want to be conspicuous. The hall-mark of the true New Yorker is anonymity. But now good sense has conquered. We wear dark glasses and don't give a rootin' toot whether people think we are imitating Marlene Dietrich or not. So when you drop in this summer, the tenth person wearing colored cheaters will, I dare to presume, be yours faithfully.

—o-o—

● I'M SORRY to have to report that the Broadway scene, this summer, is even more dismal than we anticipated. The list of shows has shrunk to a mere dozen, with only one musical show in the lot—which should be bad news for Pop. Incidentally, the cattiest and cutest show in the list, "The Women," has just staged its 200th performance, and will run out the year without a sign of a puff. Clare Boothe's opus still attracts huge hordes—and it should. I hate it, and so will you; but it's a knockout. Incidentally, Betty Lawford, who is the worst beast of the lot in the show, and Ted Husing, the radio announcer, are enjoying one of the most torrid romances of the year. I should not be surprised in the least to hear their wedding bells toll at any given moment. . . .

—o-o—

HAUNTING THE DOCKS as I do, for business and fun, I saw the happiest married couple in show business head out for a European holiday this week. I mean the handsome Melvyn Douglas, of stage and screen, and his superb spouse, Helen Gahagan, of ditto. She also sings. And the strangest thing about this is that our town knows her only as an actress, while San Francisco and the old world have heard her warble. Helen is holding out on New York! . . .

—o-o—

I've forgotten to mention that one of the nicest things brought back from our swift jaunt to Santa Fe, N. M., was the recipe for the richest, tastiest cocktail-spread of the past few years. Clare Elliott, the advertising girl, has the story for this "Huocamole," which sounds like "wakkamoly." Minced avocados and whip 'em up. Add vinegar, chopped onions, chives and Worcestershire sauce at discretion. Put that on crackers and your guests will go goofy with pleasure. And if they eat enough, they will also be slightly ill.

—o-o—

● THE OTHER DAY I went out to our beautiful Briarcliff Lodge, a summer hotel not too far from town, and saw a pretty sight. As the feature of the swimming pool events, Ethelda Bleibtrey, former Olympic tank champion, and her little 8-year-old daughter Leila—a wondrous minnow—did an act together from the springboard.

—o-o—

EDNA FERBER, who hasn't been writing enough pieces lately to satisfy her admirers, tells me that at last she's lined up enough stories to make a book. It will be out in the fall, and will be called "Trees Die at the Top," taking its title from the first yarn.

—o-o—

WHO SHOULD turn up in our palpitating midst but Evelyn Nesbit, ex-Thaw, singing away at our Wivel Restaurant after a trial whirl in small out-of-town spots! Evelyn, who 31 years ago was one of the central figures in the historic Thaw case, is still a remarkably handsome woman, full of ginger and gallantry.

—o-o—

● NOTHING INTERESTS us more, I suppose, than the handbag situation — what with all the appalling junk we have to lug about these days. I've just seen the grandest in history—a line made in Milan, Italy, and now on the counters of a great Fifth Avenue shop. All are in soft calf save one of hazel lambskin. They are handsome, commodious and beautifully lined, and if they didn't cost so darned much I'd give in and buy them for the lot of you. They come high—but they're worth it.

Exploding Myth About BACHELORS

He Seldom Has the Gay Time That Other Persons Believe Is His Usual Lot in Life

By GEORGE JEAN NATHAN



"YOU MUST LISTEN TO THE SAME OLD ROUTINE FEMININE CHATTER."

ONE of the many things that amuses the bachelor is the prevalent and apparently irrevocable idea, entertained chiefly by very young girls and the older married folk, that he is always having a hell of a gay time.

The circumstance that the idea in point is encouraged by the vainer idiots among bachelors themselves only adds to the diversion of the more realistic and self-analytical bachelor.

As a member of the latter order in long and at least comparatively honorable standing, I take the liberty of dispelling several of the more popular misconceptions.

The first of these is that it must be wonderful not to be tied down to any one woman and with the field constantly to choose from. On the joys of connubial bliss I am, of course, unqualified to speak, but on the theoretically superior and overwhelming joy of being free to keep company with a plurality of women I would like to say a few words.

Out of every 100 women of all ages and conditions whom a bachelor meets, he is lucky if he can find one of sufficient charm, intelligence and loveliness to interest him in the slightest. That is, for any length of time and supposing him to be moderately intelligent and of any experience and accuracy of taste.

More bachelors spend evenings alone at home, or at their clubs, or having dinner with other lonely bachelors than the generality of legend lovers imagine, and it isn't always because they want to. It is because, against their will, they do it rather than sit around with nine-tenths of the women available to them and listen to the same old routine feminine chatter on all the same old routine subjects from society and the novels of D. H. Lawrence on the one hand to the ineffable delights of skiing and the deep problem dramas of Noel Coward on the other, not forgetting how come such a charming and interesting man as oneself (that is, if one has ordered eight dollars' worth of caviar and a bottle of vintage Bollinger and has brushed one's hair that day) has never married, but how wonderful it must be anyway not to be tied down to any one woman.

A second misconception is the bachelor's enormous popularity with hostesses, it apparently being the theory that, simply because one happens to be a bachelor, hostesses constantly fall all over themselves in a mad scramble for one's company.

That bachelors, by virtue of their estate, are relatively easy and available prey for hostesses seeking to fill out dinner tables, dance floors and the attentions of the more silly, voluble and neglected dowagers is not to be denied. But that any hostess of experience doesn't in turn know from that experience that a bachelor is something of a problem and maybe even an instrument of disconcerting pain is to be denied only by those whom the aforesaid hostess has never taken into her confidence.

The trouble with bachelors in this respect is threefold. In the first place, they usually seem to have mysterious engagements of one sort or another, not always entirely mythical, which remove them from the party at least an hour or two before the hostess has reckoned, thus leaving a number of extra women seated forlornly in corners with no one to talk to and with the hostess herself, to her distress, compelled to weary herself being solicitous about them.

In the second place, the bachelor is more inclined to be quickly bored than the non-bachelor, and is hence a further concern to his hostess. The reasons for the bachelor's relative ennui are several. Whereas a married man finds diversion in mingling for a change with women other than his wife, the bachelor, to whom such mingling is a commonplace event, finds neither novelty nor any particular excitement in it. Again, whereas a married man has from long training in the art made himself adaptable to formality, and as a matter of fact secretly likes it, the bachelor finds it rather uncomfortable and tedious and prefers his own somewhat looser punctilio.

—o-o—

IN the third and final place, the bachelor is above all usually an irritatingly selfish fish and demands twice as much attention from a hostess as a married man. He feels, doodle that he essentially is, that he is doing his hostess a favor by the mere act of contributing his presence and he expects it to be appreciated.

This is especially true if he falls into the social category of the "extra man," that is, the bachelor equivalent of military reinforcements, the fellow who is called upon at the last moment to fill in the dinner chair next to some particularly dull female (the aforesaid chair having been deserted, also at the last moment, by some independent and assertive bachelor), to sit through a show he has already been summoned to sit through at least five times, or to attempt to loosen up some visiting duchess' joints sufficiently to persuade the onlookers that it is a rhumba and not a minuet that is being danced.

—o-o—

A FURTHER popular misconception is that a bachelor is extremely fortunate in being able to go home late at night, lock himself in from outside bothers, be alone with himself, and meditate quietly to his heart's content. Anyone who believes that doesn't know the truth by half.

The telephone companies' records will attest to the fact that most of the peremptory requests for changes of 'phone numbers come regularly from bachelors. The bachelor who, when he gets home at night, finds peace and quiet is largely a product of others' romantic imagination.

If he isn't awakened by telephone calls of all varieties, he is disturbed by all kinds of friends in the shape of visitors and droppers-in who somehow imagine that a bachelor is synonymous with a bartender, a guide to the night-life of the city, a confidential directory of all the great stage beauties since Lily Langtry, a prestidigitator of sandwiches, and a sweet loafer generally.

The biggest laugh that the poor bachelor can evoke on such occasions is to remark that he has to get up early the next morning and work.

The notion that a bachelor is especially blessed by Providence and is a combination William Wycherley, Casanova and recherche maitre d'hotel, with slight overtones of Florenz Ziegfeld, Basil Zaharoff and Moet and Chandon, is shared even by the world's law-makers, who every now and again seek to make him conscious of and pay for his theoretical great privilege by taxes on bachelors.



A BACHELOR ENCOUNTERS MANY WOMEN HE DOESN'T CARE TO MEET.

JASPER -:- -:- -:- By Frank Owen



"HE'LL BRING YOUR PIPE AS SOON AS HE RUNS THE PIANO STOOL UP TO IT!"

A GIRL ABOUT TOWN

Continued From PAGE TWO

the rest of the theater. What a spot, what a spot!

—o-o—

YOU'LL HAVE to add this to life's most embarrassing moments—this story that was relayed to us from a reliable source.

A young "live alone" business woman who always eats breakfast on week days in a busy downtown cafeteria has an especial fondness for cinnamon rolls, and her usual breakfast consists of two of these rolls and a cup of coffee. She cut out the rolls a week or so ago, however, when she discovered she was getting a bit overweight.

While having her cup of coffee the other morning, a strange young man sat down across the table from her. He had two fresh, enticing cinnamon rolls. One look at the rolls, and she was torn between Diet and Desire. While the battle was still being fought, the young man arose from the table, LEAVING ONE ROLL.

You have perhaps already guessed what happened—up to a point. Yes, obeying that perverse impulse that sometimes strikes the strongest, she reached out and picked up the roll. But, you hadn't guessed this—lo! and a couple of beholds, after she had taken one bite she looked up, and here came the young man back again. Horrors! He had merely gone after another cup of coffee.

She tried to explain, but the words just wouldn't come. The young man looked at her in a kindly way, waved his hand, and said, "Oh, that's all right." After a minute or two he left the table.

The poor girl felt that every eye in the place was on her—that they were all just waiting for her to depart so they could laugh out loud. She took several minutes to try to compose herself, then marched that endless journey to the cashier's cage to pay her check.

And there, kind friends, she received the final thrust, the blow that killed her with embarrassment.

"Are you the young lady who was at that table right back there?" asked the cashier with a glance of ill-concealed pity reserved by one in her high position for the deserving poor. "You are?" "That's perfectly all right. The young man at your table paid your check."

Fresh Fig Shortcake

Twelve large ripe figs.

One and one-half tablespoons orange liqueur.

One-quarter cup sugar.

One-third cup light cream.

One tablespoon Creme de Cacao.

Two-thirds cup blanched split almonds.

Four very thin biscuit shortcakes, split.

One cup sweetened whipped cream.

Remove skin from the figs and place them in a mixing bowl. Add orange liqueur.

Chill well in refrigerator. Mix sugar, cream, Creme de Cacao, and almonds. When these ingredients are well-mixed, pour over the chilled figs. Place between the halves and over the tops of shortcakes. Garnish with sweetened whipped cream and serve with dessert forks. Approximate yield: Six portions.

Children Need Kindness From Their Parents

Words of Praise Bring Sense of Power to Growing Child.

By Angelo Patri

MOST people talk enough and to spare, but there are few people who talk at the right time and say what is best to say. Especially parents. These good people are so chary of good words to the children they are closest to, so reserved in the expression of the opinions and feelings, when these feelings are kindly and sympathetic, that the children know them mainly as Authority with a loud voice.

Children need to feel confident in the presence of their parents and teachers. They need to feel the ease of mind and body that comes to them only when they are sure of those in authority over them. Any uncertainty of that sort will make a child unsure in his thinking and behavior, and that cannot result in good work.

When a child gets a word of praise, when he feels kindness in your touch and in your voice, when he learns to count on you for support and understanding in moments of tribulation, he has within him a sense of power that tells him he can go ahead and do anything he wants to do without fear. That feeling brings success.

—o-o—

A HAPPY CHILD does everything he has to do with a flourish. He has more than enough energy; he has a mind free to work as it wills; he has a direct and open road to his goal. All that he experiences on the way is in his favor. He succeeds far more often than he fails, and when he falls short he is not discouraged because he is not afraid. The knowledge of the friendly attitudes of those closest to him sustains him and drives him on.

It is easy to make a child happy. All that is needed is the feeling in your heart that you like him and wish him well. That feeling will shine through your speech, your action, your touch. It will shine through the least expression of your relationship to him and make him feel warmed and cherished. Your warm liking, your good wishes, become his greatest source of power.

If you think a child looks well, tell him so. It will do a girl a lot of good to know that you think she looks like a million dollars. Tell her, "Well, young lady, they're going to know somebody's coming when you step out this morning. You're a sight for sore eyes with that color in your face and that saucy hat on your head. Pity the boys today." The light and laughter such a speech will bring to the girl's spirit will last all day and carry her over many a difficult place.

—o-o—

WHEN YOU SEE a boy doing his level best, even if he isn't doing a whale of a lot in the way of high marks, tell him so. "You're all right, son. Anybody that digs along as you're doing is bound to get there with colors flying. You're all right." The thought that you felt that way about him lifts tons off his spirit, and he is bound to get there.

Whenever you have a fine or a happy thought about a child, tell him. Skip a few of the lectures and cheer for the good points even if you do have to search hard to find them. They are going to be easier to find once you break down the barriers of reserve and let the child know you're for him one hundred per cent. Childhood and adolescence are lonely enough, difficult enough to try the souls of the young ones. Give them a lift. Tell them what is in your heart, and ever after there will be two of you going forward hand in hand, shoulder to shoulder, and two of you will glow with success and happiness.

FACTS NOT WORTH KNOWING

By Arthur "Bugs" Baer

THE habit of throwing shoes at married couples is illegal in Portland since some guest threw an Oregon boot.

—o-o—

The tail of the broadtailed Asian sheep is often used in place of butter. Three shakes of a lamb's tail will butter that many bits of toast.

—o-o—

There is no law concerning things that may be placed in a cornerstone. It gives dedicators a splendid chance to get rid of the remains of a picnic lunch, unreceipted bills and week-end guests.

—o-o—

At the depth of three miles all fish are flat and have both eyes on top. There's nothing underneath them worth looking at anyway.

—o-o—

More than 290,000,000 people in India go barefoot. That's the reason shoemakers are usually tailors instead.

—o-o—

The sackbut, shawm, psaltery, dulcimer and timbrel are all musical instruments; but don't tell the mad genius next door.

—o-o—

Stilts were once a regular means of travel in European marsh lands. A fellow traveling on stilts was never bothered by stowaways.

—o-o—

Polo was started by the Mongols. The original polo ball was a skull. In those days skulls were perfectly round. That was before modern education spoiled their shape.

—o-o—

It costs $5220 for a season's box at the Metropolitan Opera. You can get the same stuff on a phonograph record for ten cents and turn it off when you feel like it.

—o-o—

Most tobacco smokers throw away their cigars when they are about an inch long. That's when most of us pick them up.

—o-o—

A falling meteorite belongs to the man it strikes if his nearest living relative can prove it.

—o-o—

No matter how often the children sing about it, London Bridge never fell down. The arches which actually fell were in the Prime Minister's shoes.

Crinkled Crepes

Although the sleek black fabrics are the ones destined to receive first promotion for frocks which look like they belong to the autumn rather than to summer, novelty crinkled crepes and clocky weaves are considered of fashion significance for the coming season. These rough surfaced materials look best in bright shades so are to be introduced in such striking tones as magenta red, rust and the new purplish hues.

Romper Play Suit

The romper style of play suit which was introduced for women didn't create much enthusiasm but girls who are starting off to camp are including the suits in their wardrobes. Blue denim and other practical cottons of the "uniform" type are the favorites and are being worn by the 10 and 12 years old fashionables for bicycling as well as for general play needs.

Ankle Bracelets And Sun Goggles Odd Companions

AN ankle bracelet and a pair of two-tone sun goggles may seem like odd companions on a summer day but more than one smartly-dressed woman has adopted these two accessories. The anklets and the bright glasses are both in vogue this summer so it's difficult to keep them apart.

Dashing through a downtown shop on a recent day was one of St. Louis' snappiest dressers in a black shirtwaist frock and jacket, an off-the-face hat of black and white, heavy rimmed sun glasses repeating this same two-toned theme, toeless high-heeled sandals and a platinum chain circling one slender, sheer stockinged ankle.

Paris, New York City and Hollywood have adopted the odd combination of accessories so St. Louis need not be too startled!

Look before you leap! If your husband likes to brag about the coffee he makes, buy a good coffee maker and trust not to the gods of chance.

WASH SUITS ★

CAREFULLY LAUNDERED and BEAUTIFULLY PRESSED 50c DELIVERED

White Line

Launderers ★ Dry Cleaners

Phone LAclede 7780 County Residents WEBSTER 4090

Imagine!

7 AYER PREPARATIONS for only 85¢



★ This new BEAUTY BOX by Harriet Hubbard Ayer contains seven essential aids to a young and lovely skin—everything from Luxuria Cream to Lip Stick. After you buy one you'll want a dozen, for BEAUTY BOX is ideal for guest rooms, bridge prizes, week-end trips, pocket of your car, your desk at the office. It's the season's most outstanding beauty value.

Walgreen DRUG STORES

Ely Culbertson's Contract Bridge Column

Daily in the Post-Dispatch

DRAM

Leases Taken For Centers Of Television

De Milles, William and Cecil B., Again on Ground Floor.

By H. H. Niemeyer

HOLLYWOOD, June 26.

WE were talking, last Sunday in these columns, about the experiments and tests being made out here in Hollywood with television, which is really much nearer than most people imagine. Has been ready for launching on a big scale for a year or so, as a matter of fact, but the powers that be in the electrical world have been holding it back because of their tremendous investments, by way of huge loans and great amounts due them from the studios on talking picture equipment. Now, however, things are reaching the boiling point. The big radio chains all have taken long leases on Hollywood or Los Angeles theaters from where the present radio programs are being broadcast. New buildings are going up for broadcasting purposes, too, and they are all being built, not with glassed-in sound rooms but with regular and fully equipped stages, on which scenery can be set up and plays given just as you have been used to seeing things of that sort done.

In connection with this work it might be mentioned that William C. DeMille is back in Hollywood. William, brother of Cecil, was one of the great—far greater than his better publicized brother, a lot of people thought—producers in the early non-talking days of the cinemas. By the time sound pictures rolled around he had made, and saved, all the money he wanted and retired to New York to dabble in his first love, playwriting. But television has interested him. He has long been deep in the study of the new-fangled coming art and when plays are sent through the air so you can see them William DeMille will be one of the pioneers.

He was one of the early—but not earliest—pioneers of the movies, too, although he refused to invest or take part in the forming of the original Famous Players Company, a combination made up of Jesse Lasky, Sam Goldwyn and Cecil DeMille. When Cecil started for California with that outfit, William remarked to his brother, "I'll stay home and save my money to pay your carfare back." Cecil never needed to borrow the fare. He stuck to films from the very beginning and made one of the greatest fortunes in Hollywood. William struck out for the West a little later and got rich, too, although he falls a good many millions short of matching the dollars garnered by his brother. One of the first tasks out here, now that he is back, will be to appear on one of the national broadcast programs being conducted for a soap company by Cecil—for C. B. got into the radio business with a decided eye in the direction of television.

• • •

CECIL B. DeMILLE, believing thoroughly that publicity paid, has always been hailed as the playwriting member of the family. He did write some good plays, too, but it was usually in combination with his more retiring brother. "William has a finer mind than mine," says Cecil, "and a better trained one. If I see something I want to get to, I'll squirm, crawl, leap or pole vault to reach it. Bill, on the other hand will only do things in a way which will permit him to act as a gentleman and a civilized person."

So William has been studying the television matter from the technical standpoint. Cecil has been preparing for The Day by something as close to actual experience as he is able to get at this time.

It was William who wrote the stage version of "The Warrens of Virginia," a good many years ago. It was a very successful play and in it, as a promising young juvenile, appeared Cecil B. and a little girl named Gladys Smith, who was making her bow to New York audiences. Gladys grew up to become Mary Pickford, who is getting married today to Buddy Rogers, who, just a few years ago, played a master of ceremonies and blew a horn or trombone or something at the Ambassador Theater in St. Louis.

A lot of people imagine that Mary Pickford, nee Gladys Smith, is almost entirely a movie-trained person. As a matter of fact she began acting, on the so-called legitimate stage, when she was 5 years old, with the Valentine Stock company in Toronto. That was in 1898. She stuck with that organization for eight years, appearing as Eva in "Uncle Tom's Cabin" and all the usual child parts of the time. In 1902 she was the Valentine company's Shirley Temple, being starred in that stirring meller, "The Fatal Wedding." She went on a road tour with Chauncey Olcott in "Edmund Burke" in 1906, but she did not reach New York, by way of "The Warrens of Virginia," until 1907. She did not really attract attention in the cinemas until 1913, when Cecil and William DeMille were already established in the new entertainment game.

F LORE musica locally makes its evening, a and Oscar the last ti "Loui Monarque Louis Ket World Wa way and guests at a series of stage ente These Leon Erro and at the Arthur Wi book. Sign "Maytime," and "The features th land," "My Pig," " Re and "Follo In the E be Al Tr dian whos made him city in th cluded, on who has n Park. By formances George V able for m self as "th King laugh He has in the "Se Earl Carro London st Wise" and his piano r into this w is the only is cast. In the c to Municip 14th" are Metropolita bur Evans, eratic bari and screen Cameron, Wonders, Prival, bal

REMAIN namary Ruth L Porterfield Erika Zara solo danse turns to show. Miss Da itan debut month. Civic Light sentation works in a year a Radio City in the mu With Musi Broadway the Ball," the directi New York is heard chain prog Evans, Kent schola ago, was la at the Curt phia, made 1933 in "T the Philade sung in "F son and D other stand soloist wit chestras, t qualificatio liam Brent a commissi Miss Ois comprises and the " My Sister," fering of la in private l peared in husband. Prival, fe was on to Hollywood Wonders, a latest Broa Carroll's " toured abr "Louie th phasis on pal Theate bles staged Al White been kept i nature of t this season routines h this week display of Likewise show offer display be feld concei ters in whi inally play for the Mu given the the end of For its following nicipal Op bert and Mikado," a of 1919, 192 will come Joseph Ma Annamary Eric Matts will have ments.

DRAMA MOTION PICTURES MUSIC

erest

WORTH KNOWING
ur "Bugs" Baer

s at of travel in European marsh lands. in A fellow traveling on stilts was rew never bothered by stowaways.

—o-o—

sian Polo was started by the Mongols. but- The original polo ball was a skull. tail In those days skulls were perfectly ast. round. That was before modern education spoiled their shape.

—o-o—

ings It costs $5220 for a season's box ner- at the Metropolitan Opera. You can ndid get the same stuff on a phonograph s of record for ten cents and turn it off bills when you feel like it.

—o-o—

all Most tobacco smokers throw away s on their cigars when they are about eath an inch long. That's when most of us pick them up.

—o-o—

in A falling meteorite belongs to the rea- man it strikes if his nearest liv- iors ing relative can prove it.

—o-o—

ery, No matter how often the children usi- sing about it, London Bridge never the fell down. The arches which actually fell were in the Prime Minister's shoes. ans

Ankle Bracelets And Sun Goggles Odd Companions

rics ive ich mn elty ves ifi- ese est in- as ew

AN ankle bracelet and a pair of two-tone sun goggles may seem like odd companions on a summer day but more than one smartly-dressed woman has adopted these two accessories. The anklets and the bright glasses are both in vogue this summer so it's difficult to keep them apart.

Dashing through a downtown shop on a recent day was one of St. Louis' snappiest dressers in a black shirtwaist frock and jacket, an off-the-face hat of black and white, heavy rimmed sun glasses repeating this same two-toned theme, toeless high-heeled sandals and a platinum chain circling one slender, sheer stockinged ankle.

Paris, New York City and Hollywood have adopted the odd combination of accessories so St. Louis need not be too startled!

Look before you leap! If your husband likes to brag about the coffee he makes, buy a good coffee maker and trust not to the gods of chance.

uit hen but mp eir her m" be- old ell

igh all ong get 're you ons to

a tell res en to be wn the one nd lif- of ift. art, wo nd. of nd

Imagine!

7 LAYER PREPARATIONS for only 85¢



★ This new BEAUTY BOX by Harriet Hubbard Ayer contains seven essential aids to a young and lovely skin—everything from Luxuria Cream to Lip Stick. After you buy one you'll want a dozen, for BEAUTY BOX is ideal for guest rooms, bridge prizes, week-end trips, pocket of your car, your desk at the office. It's the season's most outstanding beauty value.

Walgreen DRUG STORES

Ely Culbertson's Contract Bridge Column

Daily in the Post-Dispatch

Leases Taken For Centers Of Television

De Milles, William and Cecil B., Again on Ground Floor.

By H. H. Niemeyer

HOLLYWOOD, June 26.

WE were talking, last Sunday in these columns, about the experiments and tests being made out here in Hollywood with television, which is really much nearer than most people imagine. Has been ready for launching on a big scale for a year or so, as a matter of fact, but the powers that be in the electrical world have been holding it back because of their tremendous investments, by way of huge loans and great amounts due them from the studios on talking picture equipment. Now, however, things are reaching the boiling point. The big radio chains all have taken long leases on Hollywood or Los Angeles theaters from where the present radio programs are being broadcast. New buildings are going up for broadcasting purposes, too, and they are all being built, not with glassed-in sound rooms but with regular and fully equipped stages, on which scenery can be set up and plays given just as you have been used to seeing things of that sort done.

In connection with this work it might be mentioned that William C. DeMille is back in Hollywood. William, brother of Cecil, was one of the great—far greater than his better publicized brother, a lot of people thought—producers in the early non-talking days of the cinemas. By the time sound pictures rolled around he had made, and saved, all the money he wanted and retired to New York to dabble in his first love, playwriting. But television has interested him. He has long been deep in the study of the new-fangled coming art and when plays are sent through the air so you can see them William DeMille will be one of the pioneers.

He was one of the early—but not earliest—pioneers of the movies, too, although he refused to invest or take part in the forming of the original Famous Players Company, a combination made up of Jesse Lasky, Sam Goldwyn and Cecil DeMille. When Cecil started for California with that outfit, William remarked to his brother, "I'll stay home and save my money to pay your carfare back." Cecil never needed to borrow the fare. He stuck to films from the very beginning and made one of the greatest fortunes in Hollywood. William struck out for the West a little later and got rich, too, although he falls a good many millions short of matching the dollars garnered by his brother. One of the first tasks out here, now that he is back, will be to appear on one of the national broadcast programs being conducted for a soap company by Cecil—for C. B. got into the radio business with a decided eye in the direction of television.

* * *

CECIL B. DeMILLE, believing thoroughly that publicity paid, has always been hailed as the playwriting member of the family. He did write some good plays, too, but it was usually in combination with his more retiring brother. "William has a finer mind than mine," says Cecil, "and a better trained one. If I see something I want to get to, I'll squirm, crawl, leap or pole vault to reach it. Bill, on the other hand will only do things in a way which will permit him to act as a gentleman and a civilized person."

So William has been studying the television matter from the technical standpoint. Cecil has been preparing for The Day by something as close to actual experience as he is able to get at this time.

It was William who wrote the stage version of "The Warrens of Virginia," a good many years ago. It was a very successful play and in it, as a promising young juvenile, appeared Cecil B. and a little girl named Gladys Smith, who was making her bow to New York audiences. Gladys grew up to become Mary Pickford, who is getting married today to Buddy Rogers, who, just a few years ago, played a master of ceremonies and blew a horn or trombone or something at the Ambassador Theater in St. Louis.

A lot of people imagine that Mary Pickford, nee Gladys Smith, is almost entirely a movie-trained person. As a matter of fact she began acting, on the so-called legitimate stage, when she was 5 years old, with the Valentine Stock company in Toronto. That was in 1898. She stuck with that organization for eight years, appearing as Eva in "Uncle Tom's Cabin" and all the usual child parts of the time. In 1902 she was the Valentine company's Shirley Temple, being starred in that stirring meller, "The Fatal Wedding." She went on a road tour with Chauncey Olcott in "Edmund Burke" in 1906, but she did not reach New York, by way of "The Warrens of Virginia," until 1907. She did not really attract attention in the cinemas until 1913, when Cecil and William DeMille were already established in the new entertainment game.

Opera Swings to Comedy With 'Louie the 14th'

Ziegfeld Show, Featuring Al Trahan of Vaudeville Fame, to Be Introduced to Forest Park This Week

FLORENZ ZIEGFELD'S "Louie the 14th," which was a great musical comedy success in its day (1925) and which was revived locally in 1929 at the old Garden Theater, on Olive Street road, makes its initial appearance at the Municipal Theater tomorrow evening, as the fourth production of the summer. Jerome Kern's and Oscar Hammerstein II's "Music in the Air" will be heard for the last time this evening.

"Louie the 14th" has nothing whatever to do with the Grand Monarque of French history or his florescent reign, but only with Louis Ketchup, an American doughboy lingering in France after the World War. Called "Louie" because the French pronounce it that way and "the 14th" because he is hired to break the hoodoo of 13 guests at a party by becoming the extra one himself, he has a comic series of adventures that make for two acts of stage entertainment.

These antics and musical lyrics, which served Leon Errol well in the leading role of the original and at the Garden Theater, are the invention of Arthur Wimperis, who got his idea from a German book. Sigmund Romberg, famous composer of "Maytime," "Blossom Time," "The New Moon" and "The Desert Song," wrote the score, which features these numbers: "Little Peach," "Homeland," "My First Love Letter," "The Little Blue Pig," " Regimental Band," "I'm the Major Domo" and "Follow the Rajah."

In the Errol role this week will be Al Trahan, vaudeville comedian whose comic piano act has made him known in every large city in the world, St. Louis included, on various occasions, but who has never appeared in Forest Park. By virtue of command performances before the late King George V of England, Trahan was able for many years to bill himself as "the man who made the King laugh."

He has appeared on Broadway in the "Second Little Show" and Earl Carroll's "Vanities," on the London stage in "Follies to Be Wise" and on the radio. Part of his piano routine has been worked into this week's production, which is the only one in which Trahan is cast.

In the contingent of newcomers to Municipal Opera for "Louie the 14th" are also Margaret Daum, Metropolitan Opera soprano; Wilbur Evans, young concert and operatic baritone; Olive Olsen, stage and screen comedienne; Yukona Cameron, comedienne; the Hudson Wonders, acrobatic team, and Bert Prival, ballet star.

* * *

REMAINING principals are Annamary Dickey, Detmar Poppen, Ruth Urban, Lew Parker, Phil Porterfield, Robert Pitkin and Erika Zaranova, Helene Denizon, solo danseuse of last summer, returns to Forest Park with this show.

Miss Daum made her Metropolitan debut in "La Boheme" last month. She has sung with the Civic Light Opera Co., in the presentation of Gilbert and Sullivan works in New York and was for a year a featured artist at the Radio City Music Hall. She was in the musical play, "Revenge With Music," two seasons ago on Broadway and in "Amelia Goes to the Ball," recently produced under the direction of Fritz Reiner in New York and Philadelphia, and is heard each week on a radio chain program.

Evans, winner of an Atwater Kent scholarship award some years ago, was later a scholarship student at the Curtis Institute in Philadelphia, made his operatic debut in 1933 in "Tristan and Isolde," with the Philadelphia Orchestra and has sung in "Faust," "Martha," "Samson and Delilah," "Pagliacci" and other standard operas. He has been soloist with leading symphony orchestras, too, and as part of his qualifications for playing Capt. William Brent in "Louie the 14th" holds a commission in the Marine Corps.

Miss Olsen's stage experience comprises work in "Follow Thru" and the "Vanities" and in "Meet My Sister," West Coast musical offering of last season. Miss Cameron, in private life Mrs. Trahan, has appeared in several shows with her husband.

Prival, featured in several movies, was on tour last year with the Hollywood Ballet. The Hudson Wonders, a sister team, made their latest Broadway appearance in Earl Carroll's "Sketch Book" and have toured abroad.

"Louie the 14th" places an emphasis on dancing and the Municipal Theater will see many ensembles staged under the direction of Al White Jr. White's work has been kept in the background by the nature of the three previous shows this season so that the modern routines he has worked out for this week will offer the first real display of his talents.

Likewise, the five scenes of the show offer an opportunity for scenic display beyond that which Ziegfeld conceived for the indoor theaters in which "Louie the 14th" originally played. A special build-up for the Municipal Theater is to be given the Joan of Arc pageant at the end of Act I.

For its production of the week following "Louie the 14th," Municipal Opera has chosen the Gilbert and Sullivan classic, "The Mikado," a favorite of its repertories of 1919, 1920 and 1927. Ralph Riggs will come to the park as Ko-Ko, Joseph Macaulay, Margaret Daum, Annamary Dickey, Mary Hopple, Eric Mattson and Detmar Poppen will have other important assignments.



THE HUDSON WONDERS, DANCE TEAM OF "LOUIE THE 14TH."



AL TRAHAN AS LOUIE, WITH HIS PIANO.

Amusement Calendar

ON THE STAGE

MUNICIPAL OPERA—"Louie the 14th," with Al Trahan, Wilbur Evans, Margaret Daum, Olive Olsen and Yukona Cameron, opens tomorrow night. Last performance of "Music in the Air," this evening.

ON THE SCREEN

AMBASSADOR — Claudette Colbert in "I Met Him in Paris," with Melvyn Douglas, Robert Young and Mona Barrie; "A Night of Mystery," featuring Roscoe Karns.

FOX—Kay Francis and Errol Flynn in "Another Dawn," with Ian Hunter and Frieda Inescourt; "White Bondage," featuring Jean Muir with Gordon Oliver.

LOEW'S—The Marx Brothers in "A Day at the Races," with Allan Jones, Maureen O'Sullivan and Leonard Ceeley; also official pictures of the Louis-Braddock fight.

Theater Guild Chooses Road For Premiere

Lunt and Fontanne In 'Amphitryon 38' On West Coast

By the Associated Press.

NEW YORK, June 26.

BROADWAY, as the capitol lane of the theater, must abandon today its chronic lament of the past 10 years that the road theater is an item of the dusty past. Not only has Billy Rose been exploiting the road with gilded returns, but now the Theater Guild, royal palace of the flesh-and-blood stage, moves clear across the continent for a premiere that was so enthusiastic as to move Alfred Lunt, in his curtain speech on Wednesday night to say that "San Francisco is the city in which to open a play."

Lunt and Lynn Fontanne opened on the West Coast in "Amphitryon 38," a French comedy based on an ancient Greek legend, and eventually in the fall it will be brought to Broadway in the adaptation it has been given by S. N. Behrman, humorously bitter author of "The Second Man" and "Meteor."

Going on to Los Angeles, before returning to Broadway, the Lunts will be preceded by the observation of John Hobart of the San Francisco Chronicle, that this "fantasy about an amorous god and a constant wife is at once ironical satire and compassionate drama."

For this ancient Greek legend has progressed to this stage from its mythical past to the point where it is rewritten by one of the theater's most humorous and satirical writers, Behrman, and acted by the Lunts, a comical and bitter and understanding duo who, like Katharine Cornell and Eva Le Gallienne, remain true to the stage as against the allurements of the cinema studios. It has been, you know, the feeling among actors and playwrights ever since the introduction of talking pictures that the rivalry between stage and screen was practically a case of civil war, although both actors and writers now manage to shift at convenient and profitable moments from one side to the other.

But the Lunts, with the one exception of the time they made a movie of "The Guardsman," have remained true to their work on the stage and to vacations on their Genessee Depot, Wis., farm.

So, ever loyal to the flesh and blood stage, the Lunts invade the very centers of the cinema to present their first performances of this comic story of what happened when Jupiter came tumbling down from his royal throne atop high Olympus to speak words of love to a mortal woman who was determined to be virtuous.

The numerical vagueness of the title is simply explained in that this is the thirty-eighth version of this Amphitryon play which Aeschylus and Sophocles wrote in its first version. At least, this is the thirty-eighth version of the original manuscript, for Behrman does not explain how many times he rewrote his thirty-eighth version. But, he must have produced a perfect job for, as Ada Hanifan, drama editor of the San Francisco Examiner, said about the premiere, the play "is a chariot which Alfred Lunt and Lynn Fontanne have hitched to a brilliant star."

But, it now seems settled that not only have Lunt (husband) and Fontanne (wife) a fine new play, but also that the road theater would do well if other producers follow in the footsteps of the Theater Guild.

* * *

MEANWHILE, Broadway itself is finding comfort in a new development of the legitimate theater—air-cooling. And the motion of the past that stage plays are in season only at certain times, like oysters, is about to go the way of many another outworn tradition.

Eleven shows remain and all are demonstrated successes. Business isn't exactly what it should be right now, but once vacationists get to thinking of New York legitimate theaters with as much cooling hope as they do cinema palaces, business will be better. At least, Broadway figures it that way.

Continuing on the boards are "You Can't Take It With You," Pulitzer Prize comedy; "Room Service," George Abbott's $250,000 beauty (movie sale price), two musicals, "The Show Is On" and "Babes in Arms," "Having Wonderful Time," "Excursion," "The Women," "Brother Rat," "Yes, My Darling Daughter," "Tovarich" and, of course, "Tobacco Road," which has survived several summers already.

"Tovarich" holds the honors as the longest run play of the season, having passed the 300 mark. It is one of the latest to take advantage of air-cooling and bids fair to remain on through the summer. In fact, Broadway may see all its present works holding on until cool weather comes of its own accord, and premieres begin again, on home territory.



OLIVE OLSEN, WHO TAKES THE COMEDY ROLE OF GABRIELLE IN THIS WEEK'S SHOW.

Ruth Wilson to Be Little Symphony Soloist on Friday

RUTH WILSON, young American violinist, will be soloist at the second Little Symphony concert in the Washington University Quadrangle, at 8:30 o'clock Friday evening, playing Bach's Violin Concerto in A Minor. Hans Lange will conduct.

Miss Wilson, who was born in California some 23 years ago, has studied with Borisoff, Concertmaster Guidi of the St. Louis Symphony and lately with William Kroll of New York. This will not be her first St. Louis appearance as she was heard in recital at the Sheldon Memorial three years ago. She has since been soloist with the Los Angeles Philharmonic.

The Bach Concerto is a work seldom heard and illustrates the policy of the Little Symphony in presenting works outside routine programs. Typical of the composer's intricate style, his characteristic design, it has also a brilliant lyrical appeal.

The program will open with Haydn's "La Passione" symphony, one of the lesser known of the composer's more than 100 symphonies, and close with the world premiere of Dance in 3-Time by the American composer, Quincy Porter. The "La Passione" symphony is one of Haydn's best works. Records do not show that it has been played anywhere in this country other than by the New York Little Symphony, under baton of Lange, last year.

Porter's works have been attracting much attention. The Dance in 3-Time was commissioned by the Little Symphony through Mrs. C. Powell Fordyce, local music patron and vice-president of the Little Symphony.

Other works on the program will be Ernest Bloch's Concerto Grosso for Strings and Piano, which was introduced locally by E. Fernandez Arbos, Spanish conductor, when he directed the St. Louis Symphony Orchestra eight years ago, and Three Little Symphonies by Darius Milhaud, contemporary French composer. The latter composition is a series of short and witty musical essays.

The complete program:

Symphony in F Minor
"La Passione" — — — — — —Haydn
Violin Concerto in A Minor — — —Bach
Concerto Grosso for Strings and Piano— — — — — —Ernest Bloch
(Leonard Zottarelle at the piano.)
Three Little Symphonies —Darius Milhaud
Dance in Three-Time— — —Quincy Porter
(Dedicated to the St. Louis Little Symphony—world premiere.)



YUKONA CAMERON, OTHERWISE MRS. TRAHAN, AS THE COUNTESS.

Few 'Mental' Actors in Movies, Director Says

REAL actors and actresses of Hollywood can be counted on the fingers of one hand, according to Director Mitchell Leisen, who says the remainder of the stars are "merely personalities". But Leisen, who is directing "Easy Living" at present, refused to name those he thought were the genuine performers.

"Real acting," he said, "is done with the mind. If an actor thinks as the character he's playing would think under the particular set of circumstances of the scene being taken, the physical part of the performance will take care of itself.

"But there's very little mental acting being done. There are too many 'physical actors' in Hollywood and when they go into a scene all they think of is whether they should read a line with a rising inflection or a falling inflection, whether they should frown at a certain point or merely raise an eyebrow, or whether their hair is in place and makeup all right. They shouldn't be worrying about these things at all if they're really acting mentally as well as physically."

Leisen concedes the value of "physical technique," of course, but only as incidental to "mental acting" and thinks it should "decrease in direct ratio to the distance the actor is from the camera."

Gay Film Trip to the Alps

By Colvin McPherson

A NEW director-writer team gains luminosity in one of the films of the week, and the point will be worth remembering for the future. "I Met Him in Paris," the work of Director Wesley Ruggles and Writer Claude Binyon, as well as Claudette Colbert, Robert Young and Melvyn Douglas, is a comedy of sheer delight. It runs at the Ambassador.

Ruggles, Binyon and Miss Colbert have been associated previously in "The Gilded Lily" and "The Bride Comes Home," but "I Met Him in Paris" goes far beyond these earlier efforts. It may be placed with the smoothest comedies of all seasons.

The work of Ruggles and Binyon does not have the laugh-provoking qualities of the Capra-Riskin films, neither does it have their farcical flavor. "I Met Him in Paris" is many times more believable than "Mr. Deeds Goes to Town." Laughs are frequent, but they are never tossed in at the expense of the story. The next moments of "I Met Him in Paris" are not predictable.

From a story credited to Helen Meinardi, Binyon has worked out a situation in which Miss Colbert, a New York fashion designer, decides to have a long-deferred spree in Paris. There, whilst being annoyed by one of the local mosquitoes in an American bar, she is befriended by a novelist, Young, and a playwright, Douglas, and meets both gentlemen. Young becomes eager first and suggests they go to Switzerland for the week-end. That raises the question on which the comedy is built: Can two intelligent people go to Switzerland for the week-end for the pure fun of it, and no reputations damaged? Miss Colbert and Young think so, Douglas doubts their motives, so goes along as a quite-despised chaperon.

In his own way, however, he has developed an affection for Miss Colbert, so jealousy is his real motive. Young already has a wife, a fact he hestitates to mention, with the result that the complications really complicate. The chief virtue of Binyon's screen play is that the dialogue is always natural, always funny, but never so witty that it glows like a gag-man's gem. Next, wherever possible, Binyon tells his story without dialogue, an exceedingly fine technique for a screen writer.

The players have their share of the honors. Miss Colbert as the bored, then flustered, now annoyed, now romantic, then angry young woman. Young as exuberant youth, with something to hide and something to fight for. Douglas as the hurt, spoiled little boy doggedly trailing after the others. Their straight-from-the-shoulder speeches are delivered with conviction and all with individuality.

Much excitement comes from the winter sports—the skiing, ski-joring, bobsledding and skating. Highgrade camera work catches the action, without production resorting more than a few times to process photography. When audiences learn that the snow scenes came from our own little Idaho, all will probably want to route the summer vacation that way.

The second film at the Ambassador would probably inspire Shakespeare, were he alive, to rewrite some of his famous lines after this fashion: "All the world's a cinema, and each man in his time plays Philo Vance." Without going over the serial numbers, it is only necessary to say that Grant Richards, in some slight respects resembling William Powell, does it now and the film, "A Night of Mystery" is a remake of "The Greene Murder Case," which, if I remember, was the daddy-of-'em-all. If you already know who murdered whom, your sport will be in murdering the spectators behind you, who will not remember quite, or quietly. Best performance honors go to Helen Burgess, young lady who plays Ada and who came originally from St. Louis.

* * *

Another Dawn.

YUMA, ARIZONA'S desert serves again to depict the European conquest of the world and the little matters of love and such that go therewith, in "Another Dawn," at the Fox. Ian Hunter plays Col. All-Discipline, Kay Francis is Wife and Errol Flynn the Other Man. Kay just can't love Ian, and tells him so before she marries him. Her heavy heart is with that lover who flew away into the sunset and never returned. It's quite poetic, really, at first.

But when Ian and Kay are back in Arabia, and she meets Errol Flynn — oh, my dear! There is somebody to remind you of Someone Else, no matter how many sunsets he flew into. But Errol and Kay are both as noble as Col. Hunter, so they fight and fight against this thing that will destroy them all. It's no use. They just have to suffer until an Arabian rebellion can come along and get rid of the Colonel, thereby making the world safe for romance, or some other Hollywood truism.

Due credit should be given Miss Francis for her wardrobe selections, which are stunning, but otherwise, "Another Dawn" can be offered only as evidence to show that no one in pictures says noble things so unconvincingly as Kay Francis, unless it is Errol Flynn.

"White Bondage," the Fox's drama of misery among the sharecroppers, presumes that the abject condition of these Southern unfortunates is only a matter of shortchanging and that if they got honest weight and new scales, everything would be all right. It sets up a dark villain, Joseph King, who keeps two sets of books, tells lies, and for all we know, runs a numbers racket, bootlegs and cuts the ropes on his rivals' trapezes. The violence to fact is somewhat redeemed by performances of Harry Davenport as "Pap" Craig, an elderly sharecropper, and Howard Phillips as Cal Sanders, sullen example of the younger generation.

* * *

A Day at the Races.

THE Marx Brothers have found hearty response to their comic carryings-on at Loew's, so stay the second week. Groucho's mission this time is portrayal of a horse doctor at the head of a medical staff, Chico's is that of allpurpose man and Harpo's one of riding the horse in the big race. All three join in saving Maureen O'Sullivan's sanitarium for her and Allan Jones. Jones sings several numbers, and Leonard Ceeley does the kind of energetic comedy job that makes a great part of "Music In the Air" his at Municipal Opera.

The Louis-Braddock fight pictures, added to Loew's program, are not as startling as were those of the Louis-Schmeling bout, but the difference is only the difference in the fights. Photography is good, the knockout punch clearly seen.

Marionette Pictures

Popeye, Mickey Mouse and other heroes of the animated cartoons are facing their most serious threat in years from a villain called the "stop-action" marionette film. But the threat comes from the popular characters' own studios. For some time Paramount and Walt Disney, owners of Popeye and Mickey Mouse, have been developing marionette shows and are about ready to offer them to the public. A test of marionettes will be made in the new musical, "Artist and Models," in which Russell Patterson, illustrator, has a whole marionette show. This is not "stop-action," however, which requires more detailed camera work and which will be attempted later.

RADIO NEWS AND CURRENT PROGRAMS

Story of Local Institute for Deaf on Chain

KSD Also to Broadcast Program at 6 O'clock Next Tuesday Evening — Manhattan Merry-Go-Round Changes Style.

THE story of the Central Institute for the Deaf, 818 South Kingshighway, of which Dr. Max Goldstein is director, will be dramatized by Charles Martin on the program at 6 o'clock Tuesday evening on KSD and the WEAF network. Included in the period, will be the story of the institute's first student, Miss Elizabeth McLeod, who was born deaf, learned to talk as well as anyone, and now is assistant librarian of the New York Public Library. Martin said, in a telegram, that he planned to show in the broadcast how surprisingly far the institute was able to go in the rehabilitation of deaf persons for taking an active part in life.

• • •

Muny Opera Preview By Kathryn Garten.

KATHRYN TURNEY GARTEN will preview the Muny Opera production of "Louis the Fourteenth" at 1:30 this afternoon on KSD. Earle McVeigh and Ruth Urban of the Municipal Opera cast, will be the assisting artists, singing two duets, "True Hearts" and "Love Letter." Miss Urban will sing "Little Peach," with Miss Edith Gordon of the Muny Opera organization as accompanist. Next Sunday Mrs. Garten will preview Gilbert and Sullivan's "The Mikado."

• • •

Tonight on KSD.

JOHNNY GREEN, who gave up his post with Jack Benny to conduct the Fred Astaire programs and then his own Tuesday night series, will be the guest of Benny and Mary Livingstone at 5 p. m. today on KSD for their final broadcast before they begin a three-month vacation.

Sonja Henie, the Norwegian skating champion and movie actress, will play in a sketch opposite Don Ameche at 6 o'clock this evening on KSD. W. C. Fields also will be featured, as will Ray Middleton, the baritone; Norma Drury, pianist; Edgar Berger and "Charlie," Dorothy Lamour and Werner Janssen and his orchestra. Zazu Pitts is billed for next Sunday.

Marta Abbe and John Halliday, stars of the Broadway production of "Toaarich," are billed for James Melton's party at 8 o'clock tonight on KSD. Melton will sing "I Got Plenty of Nuttin'," from "Porgy and Bess," "O, Dry Those Tears" and "Explanation," and will join Donald Dickson in singing "Juanita." Next Sunday, Edmund Lowe, of the movies, will be featured by Melton.

KSD's Manhattan Merry-Go-Round will become a straight musical show at 7 o'clock tonight. Its cast will cotinue to feature Rachel Carlay and Pierre le Kreun, the French singers; the Men About Town vocal trio and Don Donnie's orchestra. Miss Carlay has been on this program ever since she came to this country from the Folies Bergere in Paris.

• • •

Skit by Gracie Allen.

GRACIE ALLEN has her own version of what she calls "The Private Life of Mrs. Robin Hood" for tomorrow night's Burns and Allen program on KSD.

Fibber McGee of KSD's Monday night Fibber and Molly program, has been elected president of a liars' club organized by Chicago radio announcers and entertainers.

Walter O'Keefe, who will take over Fred Allen and Portland Hoffa July 7, will be Allen's guest Wednesday night on KSD.

KSD's One Man's Family will take a new turn Wednesday night, when Chapter 23 of the serial will be opened under the title, "The Mystery of David." "Paul," who flew east to woo "Patricia Hunter, has returned home with "Beth Hoily," with whose name his was linked in a divorce action; Capt. Lacey, Claudia's husband, back from Europe, and a baby boy, "David," whom "Beth" has brought with her.

Bing Crosby's guests Thursday night will include Toby Wing and Roland Young of the movies and Mischa Levitzky, the pianist.

• • •

FRED ALLEN is still insisting that if he broadcasts next fall, he should have a half-hour program instead of an hour. He and his wife, Portland Hoffa, will vacation for a month in Maine, then go to Hollywood to make a movie. . . . Leo Robin and Ralph Grainger, the song writers, are being considered for a full hour variety show featuring their own music. . . . Sheila Barrett, the mimic, will head a network show in September. . . . Betty Wrage, youthful star of the Pepper Young's Family serial, has been engaged to play the feminine "lead" in the No. 1 "Dead End" road company, which will play in and around New York. . . . Carson Robison and his Buckaroos will have a radio show on NBC network in the fall.

FEATURED





ALICE FAYE, OF THE MOVIES, WHO WILL SUCCEED KAY THOMPSON FRIDAY NIGHT ON HAL KEMP'S ORCHESTRAL PROGRAM, AND FRANK PARKER, THE TENOR, WHO WEDNESDAY NIGHT WILL TAKE LILY PON'S PLACE IN THE ANDRE KOSTELANETZ CONCERTS.

NBC Planning For Broadcasts From Salzburg

THERE are virtually no changes in the radio concert schedule for the week. Today's list includes the string ensemble at 9:30 a. m. on KWK; the Radio City concert at 10:30 a. m. on KWK; Everybody's Music at 1 p. m. on KMOX; Marion Talley at 3 p. m. on KSD; Helen Traubel at 5:05 on KWK; the Fireside Recital at 5:30 on KSD; a Robin Hood Dell concert at 6:30 on the WJZ net.

• • •

BROADCASTS from the Salzburg Festival in Austria; the Bayreuth Wagner Festival concerts in London, Bad Orb, Mainz, Paris, Linz, Austria; Breslau; symphony concerts, Robin Hood Dell, Philadelphia; Chautauqua, N. Y., and the Berkshires in Massachusetts; opera performances in the Cincinnati Zoological Gardens, and symphony and band concerts in Grant Park, Chicago, are scheduled for the summer by the NBC on the WEAF and WJZ networks.

Toscanini, Walter, Paumgartner and Knappertsbusch will conduct in the Salzburg opera and concert broadcasts, and among the soloists will be Lotte Lehmann, Kerstin Thorburg, Elde Norena, Ezio Pinza and Charles H. Kullmann, all of the Metropolitan Opera. Operas scheduled include "Don Giovanni," "The Magic Flute," "The Marriage of Figaro," "Falstaff," "Die Meistersinger" and "Der Rosekavalier." There will also be Strauss, Mozart and Verdi programs by the Vienna Philharmonic Orchestra and the concerts in the Salzburg Cathedral and the Archbishop's palace.

A broadcast from Bayreuth the morning of July 24 will bring the second act of "Lohengrin."

The Robin Hood Dell concert broadcasts began yesterday. Another is set for 8 o'clock tonight on the WJZ net. There will be seven other Robin Hood Dell concerts on KSD and the WEAF network from 6:30 to 7:30 Saturday nights, beginning July 3, and four on Thursdays from 6:30 to 7:30 on the WJZ chain. Jose Iturbi will conduct this evening's broadcast. Other conductors for the series will be Vladmir Golschmann, conductor of the St. Louis Symphony; Alfred Wallenstein, who directs the orchestra for the Monday night Margaret Speaks concerts on KSD; Saul Gaston and David Mendoza.

The Thursday night symphony hour on the WJZ net will include concerts by the Boston Symphony Orchestra Aug. 5 and Aug. 12, played at the Berkshire Festival.

There will be two Chautauqua series, one conducted by Albert Stoessel, on the WEAF net, from 1 to 2 p. m. Sundays, starting July 18, the other, played by Georges Barreres' Chautauqua Little Symphony, at 8:30 a. m. Saturdays, starting July 24.

The Cincinnati opera broadcasts will begin next Friday at 7 p. m. on the WJZ net and KWK. Bruna Castagna, Carlo Morelli, Leon Rothier, Norman Condon and John Gurney, all of the Metropolitan Opera, will be among the singers. The second of these opera broadcasts is set for the same time Friday, July 9. Thereafter, beginning July 19, they will come at 8 p. m. Saturdays on the WJZ net, concluding Aug. 7.

The Grant Park concert broadcasts will begin next Thursday evening.

Beginning July 4, the WJZ net will carry concerts from the National Music Camp, Interlochen, Mich., at 8 p. m. Sundays.

Here and There on the Air

CBS Selects Part of Shakespearean Plays Cast—NBC Signs Amelia Earhart—John Barrymore in "Richard III" and Walter Winchell in "Front Page" Monday—Network News.

By J. L. S.

CONTRACTS for two exclusive broadcasts — one when she reaches Honolulu, the other when she completes her around-the-world flight at San Francisco—have been signed by Amelia Earhart, the NBC announces. Whether she will broadcast over the WEAF or WJZ network, or both of them, has not been determined.

There will be 26 weekly broadcasts, at 2 p. m. Sundays, in the fall-winter Metropolitan Opera Auditions in which promising young singers will compete for two contracts to sing with the opera company. As in the two previous series, Edward Johnson, general manager of the "Met," will act as master of ceremonies. The broadcasts, which will begin Oct. 3 and continue through March 27, will come over the WEAF network and, presumably, over KSD.

• • •

ACTORS thus far engaged for the CBS network's Shakespearean series, which is to begin Monday night, July 12, include: For "Hamlet," Burgess Meredith in the title role; Walter Abel as "Horatio"; Montague Love as the King; Grace George as the Queen; William A. Brady as the Ghost; for "Much Ado About Nothing," Leslie Howard as "Benedick"; for "The Taming of the Shrew," Edward G. Robinson for "Petruchio"; for "Twelfth Night," Sir Cecil Hardwicke as "Malvolio"; Tallulah Bankhead as "Viola," Orson Wells as the Duke, Estelle Winwood as "Maria"; for "Henry IV." Walter Huston in the title role, Brian Aherne as "Prince Hall," and Walter Connolly as "Falstaff."

• • •

Bori Sings Today.

LUCREZIA BORI, the opera singer; Mischa Mischakoff, the violinist, who will be concert master of the NBC orchestra for the Toscanini concerts next winter; Jan Peerce, the tenor, and Richard Himber's orchestra are billed at noon today on KWK. College scholarships, donated by David Sarnoff, will be presented to two outstanding members of the Boys and Girl 4-H Club.

Clyde Barrie, the Negro baritone, will head a chorus in a Columbia Workshop performance of a dramatization of Guy Endor's novel, "Babouk," at 5 p. m. today on KMOX.

Music in the style popular in Brazil will be played in the CBS net's Our American Neighbors program at 3 p. m. today on KMOX.

• • •

For Tomorrow.

MARY ROBERTS RINEHART or Carolyn Wells will speak in the Magazine of the Air tomorrow. According to the NBC, John Barrymore will have his wife, Elaine Barrie, in the cast for his performance of Shakespeare's "Richard Third" at 7:30 tomorrow night on the WJZ net. Mrs. Barrymore is to play "Anne." Walter Winchell is billed in the role of "Hildy Johnson," the reporter, in a Radio Theater performance of "The Front Page" tomorrow evening. Joan Bennett will play "Peggy" and James Gleason, the role of the managing editor. An interview with Amelia Earhart, the 'round-the-world flyer, is planned for the first Radio Theater broadcast after she lands in California.

A broadcast from Billy Rose's Casa Manana Revue at the Ft. Worth Frontier Fiesta is set for 8 p. m. tomorrow on the Mutual net and KWK. Paul Whiteman and his orchestra; Everett Marshall, the opera baritone, and Harriet Hoctor will be on the program. H. V. Kaltenborn will begin substituting tomorrow night for a week for Boake Carter, who is on a vacation. Carter will be back on the air Monday, July 5.

• • •

Broadcast From Poland.

A BROADCAST from the Swieto Morza Carnival at Gdynia, Poland, celebrating the winning by Poland of access to the sea, is set for 1 p. m. Tuesday on the WJZ net. Ethel Waters will sing on Ben Bernie's program Tuesday. A new "Swing School" program by Benny Goodman and his band will open Tuesday at 7:30 p. m. on KMOX. Florence Reed, the actress, will head the Ted Hammerstein entertainers Tuesday.

• • •

Boy Scout Jamboree.

THE flag raising ceremony opening the Boy Scout Jamboree in Washington, D. C., will be broadcast at 8:45 Wednesday morning on the WJZ net. At 7:30 that evening, the WJZ net will carry a broadcast from the Jamboree Camp Fire, including speeches by Dan Beard, Admiral Cary T. Grayson, Robert Baden Powell and Dr. James West. Mrs. F. D. Roosevelt will step from the reception line at the wedding of her son, Franklin Jr., and Ethel du Pont to discuss the Roosevelt family's summer plans, at 5:15 Wednesday. Incidents in the life of Luther Burbank, the "plant wizard," will be dramatized in the Cavalcade period Wednesday. Jessica Dragonette and Charles Kullman will sing in "The Pink Lady" Wednesday night. Connie Boswell is to sing on Ken Murray's program Wednesday.



BOB HOPE'S "HONEYCHILE," WHO PLAYS "STOOGE" FOR HIM ON HIS PROGRAM WITH SHEP FIELDS' ORCHESTRA SUNDAYS.

Public Discussions, Informative Talks

TODAY.

DISCUSSION of Institute of Human Relations convention at Chapel Hill, N. C.—8:30 a. m. on KWK.

Northwestern University Reviewing Stand—9 a. m. on WGN.

University of Chicago Round Table: "Training for Democrary," Dr. Robert Maynard Hutchins, president of the college; Paul G. Hoffman, president of the Studebaker Corporation, and W. H. Spencer, professor of business law—10:30 a. m. on WMAQ (670 kc.) and WEAF net.

MONDAY.

Premier Paul Van Zeeland of Belgium: Address at Foreign Policy Association luncheon—12 noon on WEAF net and 4:45 on KMOX.

"The Future British Policy in Palestine": Dr. Stephen S. Wise, and Louis Lipsky of New York, and Rabbi Abba Hillel Silver, of Cleveland, leaders of the Zionist movement, 4:15 p. m. on CBS net. Premier Paul Van Zeeland, of Belgium, 4:45 p. m. on CBS net.

National Radio Forum—8:30 p. m. on WJZ net.

Missouri Bar Association talk—9:45 p. m. on KSD.

TUESDAY.

Mrs. Mary R. Beard, historian: "Society's Interest in Human Values," address at National Education Association convention—4:45 p. m. on CBS net.

Dr. Wang Chung-hui, Foreign Minister of China: Address delivered in Canton on "China Looks at the United States", 5:15 p. m. on CBS net.

WEDNESDAY.

"New Insulin and Its Advantages in the Treatment of Diabetes"—2:45 p. m. on CBS net.

Stuart Chase, economist and writer: Address at National Education Association convention—4:15 p. m. on CBS net.

SATURDAY.

Senators Robert M. LaFollette and Lewis B. Schwellenbach: Interviews on problems faced by youth and the nation, 7:30 p. m. on CBS net and KMOX.

• • •

Roosevelt on Program.

A GOOD neighbor greetings program, including a speech by President Roosevelt at Hyde Park, N. Y., and one by Lord Tweedsmuir, Governor General of the Dominion, will be broadcast at 6:30 Thursday night on KMOX and the WJZ, CBS and Mutual networks. It will mark the 70th anniversary of the founding of the Canadian Federation.

The story of how Mrs. W. T. Hess, of Richmond, Mo., saved her brother and sister and their home from a prairie fire when she was a girl of 14 years living near Lenepah, Ok., will be featured by Floyd Gibbons in his True Adventures broadcast at 8 p. m. Thursday on the CBS net and KMOX.

• • •

Friday Features.

THE postponed Radio Guild performance of Cosmo Gordon's "The Marriage of Kitty" is set for 1 p. m. Friday on the WJZ net. Franchot Tone, Maureen O'Sullivan and Virginia Bruce are billed for the Friday night Hollywood Hotel. Irene Rich's Friday play will be "The Kind Miss Wilson," a story of the woman explorer's return to New York.

• • •

Indian Pow-Wow on KSD.

FROM 9 to 10 o'clock next Saturday night, KSD will broadcast from the Indian Pow-wow at Flagstaff, Ariz., which is expected to draw 7000 Navajo, Hopi, Zuni, Commanche and other Indians. The program, which also will be transmitted by short wave for European reception and rebroadcasting, will include songs of the Hopi, Winnebago and Zuni tribes, a clown dance with music by chanters, a Navajo war song as sung by bareback riders, Yaqui Easter dance and ceremony and a Hopi buffalo dance and song.

Radio Programs Scheduled for Today

ST. LOUIS stations broadcast on the following channels: KSD, 550 kc.; W9XPD, 31.6 megacycles or 31,600 kilocycles; KWK, 1350 kc.; KMOX, 1090 kc.; WIL, 1200 kc.; WEW, 760 kc.; KFUO, 550 kc.; KSD is in the WEAF network KWK in the WJZ network and KMOX in CBS chain. W9XPD will broadcast network and KSD studio programs all day except from 9:15 to 10 p. m.

Regular American broadcasts and shortwave programs, scheduled for today, include:

7:00 a. m. KWK — Children's Hour. KMOX—Sunday morning at Aunt Susan's. Press news.
8:00 WEAF Chain and W9XPD (31.6) —Highlights of the Bible. KMOX—Church of the Air. KWK—Children's Hour.
8:30 KWK—The Institute of Human Relations at Raleigh, N. C.; round table discussion under auspices of the National Conference of Jews and Christians. KFUO—Service, Rev. Alfred Doerfler; music. WIL—Radio Church. WEAF Chain—American Society of Ancient Instruments. **Also on W9XPD** (31.6).
9:00 KWK — Bible Auditorium. WEAF Chain and W9XPD — Press news; Ward and Muzzy, piano duo. WIL—Serenaders. WEW — High mass. WGN (720) — Northwestern University's Reviewing Stand. "Europe Watches Berlin." KMOX—Church of the Air.
9:15 WEAF Chain and W9XPD—"Bravest of the Brave," dramatization. KWK—Music.
9:30 KMOX—Maj. Bowes' Capital Theater Family. KFUO—Organ recital. KWK—Walberg Brown String Ensemble. WIL—Vagabonds of the Prairie. WEW—Broadcast of the high mass from the "College Church."
9:45 WIL — Harlem Rhythm. WMAQ (670)—Anson Weeks' orchestra.
10:00 WEAF Chain and W9XPD (31.6 meg.)—Hour Glass program. KMOX —"Once Upon a Time," Dorothy Godwin. KWK — Southernaires. WLW — Musical. KFUO — Bible Lesson. WIL — Memories That Endure.
10:15 KMOX—Piano recital.
10:30 KWK—Radio City concert. WEAF Chain and W9XPD (31.6 meg.)—University of Chicago Round Table Discussion on "Training for Democracy," Dr. Robert Maynard Hutchins, president, University of Chicago; William H. Spencer, Paul G. Hoffman, president, Studebaker Corporation, speakers. KMOX—Down the Mississippi. WEW—Ave Maria Hour. WIL—Tune Tinkers.
10:45 KFUO—Church service. WIL — For Mother and Dad. KMOX—Travelogue.
11:00 WEAF Cham — Soloists (also on W9XPD). KMOX—Church of the Air. Catholic service.
11:15 WIL—Hughes-rel. WEAF Chain—Broadcast from London. "Music in London," Carleton Smith.
11:30 WJZ—"Our Neighbors," Jerry Belcher Interviews. KWK — United Charities Reporter. WEAF Chain and W9XPD (31.6)—Dreams of Long Ago. KMOX—"The Voice of Tolerance," Rabbi Wm. F. Rosenblum. WIL—Hawaii Calls.
11:45 KWK—Music. KMOX—"Situation in Europe Today," Jay Allen.
11:55 KWK—Press News.
12:00 Noon. KWK—Magic Key program. Symphony Orchestra, Frank Black conducting; Milton Cross, master of ceremonies; Lucrezia Bori, soprano; Mischa Mischakoff, violinist; Sheila Barrett, monologist; Jan Peerce, tenor; Richard Himber's orchestra; presentation of college scholarship awards to Daphne DeBruin and Billy Hale, 4-H Club members. KFUO—Pilgrim Gospel Singers. WIL—Organ and soloist. KMOX—St. Louis Serenade.
12:15 WIL—Dance orchestra.
12:30 **KSD—"THATCHER COLT MYSTERIES."** WIL—Musical Merrymakers. KMOX—Court of Human Relations. CBS Chain—Living Dramas of the Bible.
1:00 **KSD—ASSOCIATED PRESS NEWS AND BASEBALL SCORES.** KMOX—Everybody's Music; Howard Barlow's Symphony Orchestra. Water Music by Handel and Symphony No. 4 by Beethoven will be played. &WK—Noble Cain's a Cappella Choir. WIL—Walkathon.
1:05 **KSD—TAPESTRY OF MELODY; WALTER LOGAN'S ORCHESTRA.**
1:15 WIL—Kay Kyser's orchestra.
1:29 **KSD—BASEBALL SCORES.**
1:30 **KSD—KATHRYN TURNEY GARTEN PREVIEW OF THE MUNICIPAL OPERA, "Louis the 14th," with Earle McVeigh and Ruth Urban.** WIL—Organ music. WJZ—Broadcast from London. "They're Saying in England," Howard Marshall, commentator. KWK—Al John's orchestra.
1:45 WIL—Song styles.
1:59 **KSD—BASEBALL SCORES.**
2:00 **KSD—ROMANCE MELODIES: Roy Shields' orchestra and soloists.** KMOX — Spelling Bee with Dr. Harry Hagen. KWK—Sunday Vespers. Dr. Paul Scherer. WIL — This Rhythmic Age.
2:15 WIL—Music and scores.
2:30 **KSD—COMMUNITY FORUM. J. Freeman Culver will tell the story of the origin and work of the "Love Thy Neighbor As Thyself Association," an organization which interests itself in first offenders. Irene Christine Neal, pianist, and Frances Ives, soprano, will give the following program: "He Loves Me, He Loves Me Not," by Mascagni; "Iris," by Wolfe; "Air for G String," by Bach; "In My Garden," by Firestone, and "The Spanish Dance," by Lucona.** WEAF Chain — "The World Is Yours," drama; also W9XPD. KWK—Senator Fishface and Prof. Figbottle. WIL—Concert Master.
2:55 **KSD—PRESS NEWS AND BASEBALL SCORES.**
3:00 **KSD—MARION TALLEY, soprano, and Joseph Koestner's orchestra.** KMOX—Our American Neighbors and Vincent Sorey's orchestra. KWK —Roy Shields' Encore. Music. WIL —"The American Scene."
3:15 WIL—Harmony Hall. KMOX—Interviews and Highlights of Muny Opera.
3:29 **KSD—BASEBALL SCORES.**
3:30 KFUO—Shut-in Hour. Rev. P. W. Streufert. Music. KMOX — Guy Lombardo's orchestra. WLW (700) —"Ave Marie," program. WEAF Chain — Smiling Ed McConnell; Palmer Clark's orchestra and chorus. KWK—Irving Conn's orchestra. WIL—Oklahoma Cowboys.
3:45 KWK—Broadcast from Camp of Boy Scouts of America Jamboree at Washington, D. C.
4:00 KFUO—German service, Rev. P. N. Fedderson; music. KMOX—Joe Penner, comedian; Jimmy Grier's orchestra. WMAQ (670) and WEAF Chain — Catholic Hour (W9XPD, 31.6 meg.) KWK—Grenadier Guards Band. WIL—Organ Melodies.
4:15 WIL—Pacific Paradise.
4:30 **KSD — THE "PEPPER-UPPERS"; SUGAR AND BEE BOY FRIENDS; ORCHESTRA AND SOLOISTS.** WEAF Chain—"A Tale of Today," sketch. KMOX — Rubinoff; Josephine Antoine; Walter Cassell, baritone, and orchestra. KWK — Tim and Irene and orchestra. WIL—Tune Tinkers.
4:45 WIL—Siesta.
5:00 **KSD — JACK BENNY AND MARY LIVINGSTONE; Kenny Baker, tenor; Andy Devine, comedian; Phil Harris' orchestra and Johnny Green.** KWK — Baseball scores; Helen Traubel, soprano, and orchestra. KMOX—Columbia Workshop drama, "Babauk." WIL—Stars Sing.
5:15 WIL—Dance Time.
5:30 **KSD—FIRESIDE RECITAL. Sigrid Nilssen, basso; Helen Marshall, soprano; Frank St. Leger, pianist.** KWK—"Believe It or Not" Ripley; last program; Shirley Lloyd, singer, and Ozzie Nelson's orchestra. WIL —Afternoon Varieties. CBS Chain —Phil Baker; Oscar Bradley's orchestra. KMOX—Hollywood Reporter.
5:45 **KSD—MORIN SISTERS AND THE RANCH BOYS.** KMOX—Sports Reporter.
6:00 **KSD—W. C. FIELDS, comedian; Don Ameche, master of ceremonies; Ray Middleton, baritone; Norma Drury, pianist; Sonja Henie; orchestra with Werner Janssen conducting; Dorothy Lamour, singer; Edgar Bergen, ventriloquist.** KMOX—Salute to WRVA, Richmond. WIL—Stamp Collectors' Club. KWK—"Rising Stars."
6:15 WIL—Waltzer.
6:30 KMOX—Jimmy Wallington; Igor Gorin; Ella Logan, singer; Eddy Stanley, comedian; Pinky Tomlin; Jacques Renard's orchestra. WIL—Musical Etchings. KWK—Old-time Spelling Bee.
6:45 WIL—Walkathon Derby.
7:00 **KSD—MANHATTAN MERRY-GO-ROUND; Bert Lahr, comedian; Rachel Carlay; Pierre Le Kreun, tenor; Men About Town trio; Don Donie's orchestra.** KMOX — Frank Crumit, Master of Ceremonies. Rex Chandler's orchestra with Richard Bonelli, baritone, and Alec Templeton, blind pianist; Carolyn Urbanek, soprano. KWK—Rippling Rhythm and Bob Hope and Honeychile; Frank Parker, tenor; Shep Field's orchestra. WIL—W P A program. WGN (720) —"Hi There, Audience," variety program with Ray Perkins.
7:15 WIL—Musings.
7:30 **KSD—ALBUM OF FAMILIAR MUSIC; Frank Munn, tenor; Jean Dickenson, soprano; Arden and Arden, piano duo; Bertrand Hirsch, violinist; Haschen's concert orchestra.** KWK — Walter Winchell. WIL — King's Music.
7:45 KWK—Sport Review. WJZ Chain —Choir Symphonette. WIL—Green Room.
8:00 **KSD—"SUNDAY NIGHT PARTY," James Melton, master of ceremonies; Marta Abba and John Halliday in a dramatic sketch; Jane Pickens, soprano; Robert Dolan's orchestra; Donald Dickson, baritone; New Yorkers' chorus; Tom Howard and George Shelton, comedians.** KMOX — "Summit Hotel," Milton Berle, Wendell Hall and Jones and Hare. KWK—Kay Kyser's orchestra and soloists. WJZ Chain — Robin Hood Dell Concert, Jose Iturbi conducting. Sibelius, "Finlandia" and "The Swan of Tuonela"; "Polovetzian Dances" from "Prince Igor," by Borodin.
8:30 KMOX—H. V. Kaltenborn. WGN (720) — "Your Parlor Playhouse." WIL—Walkathon. KWK — The Weather Man at Work, Prof. Charles F. Brooks, director Blue Hill Observatory, speaker.
8:45 KMOX — Maureen O'Connor and Singing Strings. WIL—Dramas of Life.
9:00 **KSD—JERRY BLAINE'S ORCHESTRA.** KWK—Press News; music. WIL—Dance orchestra. KMOX—Frank Morgan; Frances Langford, Freddie Rich's orchestra. WEAF Chain—Harvey Hays, poetry reading.
9:14 **KSD—WEATHER REPORT.**
9:15 KFUO — Devotional service, Rev. F. Niedner; songs and organ. KWK—King's Jesters. WIL—Harlem Rhythm. KMOX—Jerry Cooper's music. WEAF Chain — Kidoolers.
9:30 KMOX—Hollywood Spotlight. KWK —Variety program. WIL—Sparklers. **W9XPD (31.6)—Press News.**
9:45 KMOX—Carveth Wells. WIL—Last Nighter.
10:00 KMOX — Broadcast of Cardinals' Game Replayed. KWK—Ted Lewis' orchestra. WIL—Crazy Quilt.
10:15 **KSD—CLYDE LUCAS' ORCHESTRA.** KMOX—Travelogue.
10:30 **KSD—LITTLE JACK LITTLE'S ORCHESTRA, playing in St. Louis.** KMOX—Dick Jurgen's orchestra. KWK—Press News. WIL—Dancing Moments.
10:45 KWK—Eddy Duchin's orchestra.
11:00 **KSD—EDDY VARZO'S ORCHESTRA.** KMOX—"Skeeter" Palmer's orchestra. KWK—Griff Williams' orchestra. WIL—Dance orchestra.
11:15 KMOX—Billy White's orchestra. KWK—Anson Week's orchestra.
11:30 **KSD—CARLOS MOLINA'S ORCHESTRA.** KMOX—Mark Fischer's orchestra. KWK—Joe Sander's orchestra. WIL —Now and Then.
11:45 KMOX—Charlie Armstead's orchestra.

Trade Notes

Improved Automatic Tuning in New Philcos.

New 1938 Philco radio sets were introduced at a largely attended dealer luncheon meeting Friday held by the Artophone Corporation, the distributor, at Hotel Jefferson. Among those presenting the new models and the advertising and merchandising plans for the coming year were Sayre Ramsdall, vice-president of the Philco Radio and Television Corporation, Philadelphia; T. A. Kennally, national Philco sales manager, and Jack Leahy division manager.

Improved fast automatic tuning of pre-selected stations is featured in seven new "Double X" models with six to 15 tube chassis. All of these have inclined control panels for tuning convenience. Automatic tuning is also used in two chair-side Philcos and in a table model that can be placed on a book shelf or mantel.

In the line are 21 battery operated sets, including 2-volt, 6-volt, or 100-volt, in table and console types.

The table models come in numerous chassis and cabinet designs, one of them having an 11-tube chassis.

High fidelity is incorporated in the larger models as is the Philco inclined sounding board, while the Philco foreign tuning system is continued with improvements. Oversize speakers, push pull audio in the larger sets, illuminated full-vision dials, tone control and automatic volume control are among other features, as well as extra shielding, a built-in filter to ward out line interference and a balanced superheterodyne circuit. Shadow tuning is continued on many models.

The largest of the new sets is the 890-XX, which has 20 tubes, "super-high fidelity" reproduction, three speakers, acoustic clarifiers, music interpretation, a special audio system and continuously variable bass control. The 15-tube 116XX has all these features, but has one high fidelity speaker.

New Sparton Sets Introduced in St. Louis.

A complete line of new 1938 Sparton radio sets was shown to dealers Thursday and Friday at the Mayflower Sales Co., distributer, with Gene Strauss, manager of the firm's radio division, in charge of the display.

Featured in the new 10, 12 and 15 tube models, is a "selectonne" automatic, push-button tuning of pre-selected stations. Pressing one of the buttons brings in the wanted station instantly, tuned to resonance for best quality. There are no moving parts in the device—no motor, no cams, no complications. It operates as quickly and simply as a door bell. As many as six stations may be pre-selected. Other stations can be tuned in the ordinary way.

Models in the new Sparton line range from three-band table sets of various designs, including one in glass, up to 15-tube sets. They include farm radios which require only a single six-volt battery. Tone control, automatic volume control and high-fidelity control on the larger sets are standard features.

Radio-phonograph combination models range up to one embodying a 12-tube radio set, an automatic record changer which handles eight 10-inch or 12-inch records, special audio amplifier and fidelity dynamic speaker. The 15-tube radio sets have 18-inch dynamic, wide-range speakers.

New Emerson Sets Shown to Dealers.

New Emerson radio sets, ranging from four to 15 tube models, were displayed for dealers the past week by the Mayflower Sales Co., the distributer.

A feature of the 1938 sets is a "tone chamber," which is designed to equalize the high and low reproduction by the speaker so that all tones may be heard in proper proportion. There are several arm-chair models in the line, as well as table models and consoles for each type of chassis. In addition, there are Emerson two-volt and six-volt battery sets, and a six-volt set that is convertible for 32-volt operation, and two auto radios.

There are also phonograph-radio combinations of both arm-chair and table types, with high-fidelity crystal pick-ups. One six-tube model has automatic tuning whereby 10 pre-selected stations can be tuned with a flip of the finger.

Full range volume expansion with a "symphonizer," to restore to broadcast music the volume range that has been limited by the station engineers, is featured in the larger models. There is also a full-scale compensated volume control to hold up the deeper notes when volume is reduced.

• • •

Addition of a program called "News of Inter-American Cultural Activities" scheduled at 11:30 a. m. Sundays, increases the total of NBC short-wave broadcasts for Latin-American reception to seven hours and 45 minutes a week.

• • •

Carl Carmer will dramatize folk stories of Minnesota in his Neck o' the Woods period at 8:30 p. m. tomorrow on the CBS net.

SINGERS ON KSD TUESDAY NIGHTS



JIMMY BLAIR AND TRUDY WOOD, WHO ARE FEATURED AS SINGERS ON JOHNNY GREEN'S PROGRAMS, WHICH SUCCEEDED THE FRED ASTAIRE SERIES ON KSD TUESDAY EVENINGS. MISS WOOD WAS RAISED TO STARDOM BY ASTAIRE FROM HIS CHORUS. BLAIR WAS "DISCOVERED" IN A FRED ALLEN TOWN HALL TONIGHT BROADCAST.

ON KSD

Baseball Scores — 1, 1:30, 2, 2:30, 3 and 3:30 p. m.
News Broadcasts—1 p. m. and 2:55 p. m.
Weather Reports—9:15 p. m.
Time—At intervals, in breaks between programs.

Many Changes Go Into Effect For the Summer

Jack Benny, Fred Allen, Al Jolson, Joe Cook, Grace Moore, Lanny Ross, Bing Crosby, Jack Pearl Leaving Air.

CHANGES in the featured performers on programs, and departures of others for long-term vacations, are possibly more numerous than in any previous period in broadcasting. Eddie Cantor has been off the air for three weeks. Ed East and Ralph Dumke, the one-time Sisters of the Skillet, also are through for the warm weather, and the former will sail soon for a summer in Paris. Kate Smith concluded her series last Thursday; Jack Pearl, Friday; Joe Cook and Grace Moore, last night, as did Arthur Allen and Parker Fennelly their Snow Village Sketches. Miss Smith's programs will be continued by an orchestra and entertainers. Igor Gorin, the baritone, and Ella Logan, the Scotch singer, are carrying on for Cantor, and Tommy Dorsey and his orchestra and Edythe Wright, the singer, for Pearl. Jack Oakie, Ray Sinatra and Victor Moore and Helen Broderick are through for the time being.

Jack Benny's final broadcast will be at 5 o'clock this afternoon on KSD. Next Sunday he will be succeeded for the summer by Jane Froman and Don Ross. Joe Penner, Bob Ripley and Phil Baker also will start vacations after today. Harry von Zell, the announcer-comedian, will take over for Baker, Ripley's program will be continued by Werner Jannsen, his orchestra and chorus, Janssen transferring from the W. C. Fields-Don Ameche show on which Robert Armbruster will be the musical director on and after today.

Al Jolson will go off the air after Tuesday for nine weeks. Fred Allen and Portland Hoffa will make their final Town Hall appearance Wednesday and the following week will be succeeded by Walter O'Keefe. Bing Crosby will leave the air after Thursday night, turning over the master of ceremonies job on KSD's 9 o'clock program to Bob Burns for at least a month. Lanny Ross' final broadcast as master of ceremonies on the Show Boat is set for Thursday night, after which Charles Winninger, the original "Cap'n. Henry"; Thomas L. Thomas, the baritone; Nadine Conner, the soprano; Jack Haley, the comedian, and Virginia Verrill, the singer, will head the Show Boat crew. Dr. Allan Roy Dafoe will conclude his current series Friday morning.

Frank Parker, the tenor, will replace Lily Pons in the Andre Kostelanetz series Wednesday night, and Alice Faye will take Kay Thompson's place with Hal Kemp's orchestra Friday evening. Mrs. F. D. Roosevelt's concluding program will come July 14.

• • •

ALL WEAF and WJZ network broadcasts by the NBC from the Boy Scout Jamboree at Washington from June 30 to July 9 will be transmitted by short wave for European and Latin-American reception. Plans for covering the Jamboree include erection of a complete radio studio in a large tent near the base of the Washington Monument, scattering of microphones at strategic points and use of mobile and pack transmitters, so that announcers and commentators can roam at will through the camp. Events at the jamboree that will be reported by radio include the flag-raising ceremony Wednesday morning, June 30; the camp fire, with addresses by noted Scout leaders, the same evening; the Non-Sectarian Inspiration Convocation Sunday, July 4; the Boy Scouts' tribute to the Unknown Soldier; the Jamboree celebration of Independence day, President Roosevelt's review of the Jamboree parade and his inspection tour between the lines of the Scouts, and his reception to the Scouts at the White House the morning of Thursday, July 8.

Full coverage of the American Legion convention in New York, Sept. 2-23, is planned by the NBC.

• • •

Indications are that the contest between the CBS and the NBC, whose series with John Barrymore playing the "leads" began last Monday evening, to outdo each other in producing Shakespeare's plays for radio will be one of the most intense that radio has known.

GOLD Traffic Is GREATEST at SPARBER'S

St. Louis' Largest Gold dealer, because we buy your Gold on a BASIS OF THREE VALUES.

1. GOLD VALUE Any Color
2. BEAUTY VALUE Any Condition
3. ANTIQUE VALUE Plated Articles

Highest cash for any plated articles—watch movements—silver—dental gold—false teeth—diamonds and pawn tickets.

SELL US YOUR OLD GOLD TODAY

H. SPARBER & CO.

NOW LOCATED AT 106 NORTH 7TH ST. St. Louis' Largest Gold Dealer

PART SEVEN

Discontent With Gover Growing in Vienna a Nazi Organization Ga

Hitler Is Quoted as Saying "A to Germany as a Ripe A Others Dispute T

From the Vienna Correspondent of the

IT IS difficult even for experienced obser about the Austrian situation. The Austria of grumblers, and they would be unhapp to do so. But this grumbling has recently It is possible that in a country where the p ernment, and especially the Chancellor

ST. LOUIS POST-DISPATCH

EDITORIAL SECTION

SPECIAL CONTRIBUTIONS

PART SEVEN — ST. LOUIS, SUNDAY MORNING, JUNE 27, 1937. — PAGES 1—8-I

RAMS

Many Changes Go Into Effect For the Summer

Jack Benny, Fred Allen, Al Jolson, Joe Cook, Grace Moore, Lanny Ross, Bing Crosby, Jack Pearl Leaving Air.

CHANGES in the featured performers on programs, and departures of others for long-term vacations, are possibly more numerous than in any previous period in broadcasting. Eddie Cantor has been off the air for three weeks. Ed East and Ralph Dumke, the one-time Sisters of the Skillet, also are through for the warm weather, and the former will sail soon for a summer in Paris. Kate Smith concluded her series last Thursday; Jack Pearl, Friday; Joe Cook and Grace Moore, last night, as did Arthur Allen and Parker Fennelly their Snow Village Sketches. Miss Smith's programs will be continued by an orchestra and entertainers. Igor Gorin, the baritone, and Ella Logan, the Scotch singer, are carrying on for Cantor, and Tommy Dorsey and his orchestra and Edythe Wright, the singer, for Pearl. Jack Oakie, Ray Sinatra and Victor Moore and Helen Broderick are through for the time being.

Jack Benny's final broadcast will be at 5 o'clock this afternoon on KSD. Next Sunday he will be succeeded for the summer by Jane Froman and Don Ross. Joe Penner, Bob Ripley and Phil Baker also will start vacations after today. Harry von Zell, the announcer-comedian, will take over for Baker. Ripley's program will be continued by Werner Jannsen, his orchestra and chorus, Janssen transferring from the W. C. Fields-Don Ameche show on which Robert Armbruster will be the musical director on and after today.

Al Jolson will go off the air after Tuesday for nine weeks. Fred Allen and Portland Hoffa will make their final Town Hall appearance Wednesday and the following week will be succeeded by Walter O'Keefe. Bing Crosby will leave the air after Thursday night, turning over the master of ceremonies job on KSD's 9 o'clock program to Bob Burns for at least a month. Lanny Ross' final broadcast as master of ceremonies on the Show Boat is set for Thursday night, after which Charles Winninger, the original "Cap'n. Henry"; Thomas L. Thomas, the baritone; Nadine Conner, the soprano; Jack Haley, the comedian, and Virginia Verrill, the singer, will head the Show Boat crew. Dr. Allan Roy Dafoe will conclude his current series Friday morning.

Frank Parker, the tenor, will replace Lily Pons in the Andre Kostelanetz series Wednesday night, and Alice Faye will take Kay Thompson's place with Hal Kemp's orchestra Friday evening. Mrs. F. D. Roosevelt's concluding program will come July 14.

* * *

ALL WEAF and WJZ network broadcasts by the NBC from the Boy Scout Jamboree at Washington from June 30 to July 9 will be transmitted by short wave for European and Latin-American reception. Plans for covering the Jamboree include erection of a complete radio studio in a large tent near the base of the Washington Monument, scattering of microphones at strategic points and use of mobile and pack transmitters, so that announcers and commentators can roam at will through the camp. Events at the jamboree that will be reported by radio include the flag-raising ceremony Wednesday morning, June 30; the camp fire, with addresses by noted Scout leaders, the same evening; the Non-Sectarian Inspiration Convocation Sunday, July 4; the Boy Scouts' tribute to the Unknown Soldier; the Jamboree celebration of Independence day, President Roosevelt's review of the Jamboree parade and his inspection tour between the lines of the Scouts, and his reception to the Scouts at the White House the morning of Thursday, July 8.

Full coverage of the American Legion convention in New York, Sept. 2-23, is planned by the NBC.

* * *

Indications are that the contest between the CBS and the NBC, whose series with John Barrymore playing the "leads" began last Monday evening, to outdo each other in producing Shakespeare's plays for radio will be one of the most intense that radio has known.

GOLD Traffic
Is GREATEST at SPARBER'S
St. Louis' Largest Gold dealer, because we buy your Gold on a BASIS OF THREE VALUES.
1. GOLD VALUE Any Color
2. BEAUTY VALUE Any Condition
3. ANTIQUE VALUE Plated Articles
Highest cash for any plated articles—watch movements—silver—dental gold—false teeth—diamonds and pawn tickets.
SELL US YOUR OLD GOLD TODAY
H. SPARBER & CO.
NOW LOCATED AT 106 NORTH 7TH ST.
St. Louis' Largest Gold Dealer

Discontent With Government Growing in Vienna and Illegal Nazi Organization Gains in Power

Hitler Is Quoted as Saying "Austria Will Fall to Germany as a Ripe Apple," but Others Dispute This.

From the Vienna Correspondent of the Manchester Guardian.

VIENNA, June.

IT IS difficult even for experienced observers to gauge the truth about the Austrian situation. The Austrians were always a nation of grumblers, and they would be unhappy if they had no reason to do so. But this grumbling has recently immeasurably increased. It is possible that in a country where the press is not free the Government, and especially the Chancellor, Dr. von Schuschnigg, is not aware of the dangers of the situation.

There is a report that at a recent raid on the Nazi headquarters in the Teinfaltstrasse the police found an aide-memoire in which the Nazi leader Capt. Leopold sketched his conversations with Hitler some months ago.

Hitler's Alleged Remark.

Hitler was alleged to have told Leopold that he (Hitler) was no longer worried about the Austrian problem: "Austria will fall to us as a ripe apple." An intelligent Austrian, however, remarked, "I doubt whether Austria will fall to Hitler as a ripe apple. Even ripe apples occasionally need much shaking, and this Hitler is not in the position to do. What I am afraid of is that Austria will fall to Hitler not as a ripe but as a rotten apple."

The internal situation in this country has rapidly become worse, largely as a result of the July agreement with Germany. Under the secret terms of the agreement two "nationally orientated" persons were taken into the Government: the Foreign Secretary, Dr. Guido Schmidt, and the Home Secretary, Dr. Glaise-Horstenau.

A Thorn in the Side.

But it was Herr Odo Baron Neustadter-Sturmer, the Heimwehr leader, who in July, 1934, played an important part in defeating the Nazi Putsch, who proved to be the thorn in the Government's side. He was dismissed from the Cabinet on March 20. While he was Minister for Public Security (in charge of the police) the Deutscher Volksbund started its devastating propaganda activities, and even if this new camouflaged Nazi organization was stopped, this enabled the Nazis to collect and reorganize their forces.

The Government supporters grumbled that "the small ones among the Nazis are being arrested; the big ones can run free." And, indeed, a strong situation arose.

Naziism Tolerated.

There was an illegal but for a long time tolerated executive of the Nazis, having its headquarters in a fine office in the Teinfaltstrasse, under the chairmanship of Capt. Josef Leopold. The executive consisted of seven members. This office was alleged to have great influence in Government quarters. This more or less open encouragement of the Nazis caused them to become impudent and active. "Those who were hesitant or opportunist now again turned toward the Nazi camp, saying, "If I am a Nazi and the Germans come to Austria I shall be all right. If they do not come nothing dangerous can happen to me."

Everybody knows that the repressive measures of the Schuschnigg government may be disagreeable, but they cannot be compared with the terror of the Nazis.

Why the Politicians Shifted.

And this fact now encouraged doubtful politicians to return to the Nazi block. While the demonstrations on the occasion of the visit of Baron von Neurath in February showed the weakness of the Nazi organization in Vienna, the demonstrations at the recent handball match between Germany and Austria proved that Naziism was making rapid strides even in Vienna.

Naziism, however, is conquering in this country in more than one way. There is, for example, a rapidly growing anti-Semitism in Austria, and while the anti-Semitism of the Catholic Clericals in the past was of religious nature, now it had adopted racial characteristics.

Heimwehr Revived.

The Heimwehr, which was dissolved last year, is now coming to new life in the form of comradeship organizations of former Heimwehrmen, and there is one organization which gathers the former followers of Starhemberg (though the Prince keeps aloof from it), while another collects the friends and comardes of Maj. Fey. The Starhemberg followers, amongst others, adopted not only a decidedly pro-German character (their Linz organ, the Neue Zeit is being sold with the other Nazi papers in Austria), but they have taken the Aryan paragraph for their organization, which means that no Heimwehrman with Jewish ancestry will be taken into it.

Pan Aryan Union.

A Pan Aryan Union has been formed in Vienna which intends to serve as a gathering organization of all Aryans (which means anti-Semites) in the world. The Mayor of Vienna ordered that the name of Heine should be removed from the Heine-Hof, one of the municipal tenement houses, and the marble tablet with Heine's relief portrait was also removed. There is an ever-increasing economic boycott against Jewish doctors and lawyers and against Semitic shopkeepers, and there is even social boycott now to be seen against Jews in quarters which hitherto kept aloof from the Nazis.

On the other hand, not all is well in the ranks of the Nazis. As Germany cannot openly show her hand, the Nazis cannot boast of unity. Just recently a "Feme" (revenge) action of the Styrian Nazis was discovered which led to the arrest of the chief of staff of the illegal S. A. in Austria. Two advertising agents of a German paper were kidnaped by political opponents and released only after 24 hours. Originally it was intended to take them across the frontier.

Rival Nazi Organizations.

The inquiry revealed that it concerned the two rival organizations of the Nazis. One group of the Nazis, and apparently this is the more important one, is now led by Capt. Leopold. But other groups are more radical and have close connections with Frauenfeld and with the Austrian Brown House in Munich. These two groups conduct a regular war on each other. Thus the illegal Oesterreichischer Beobachter sides with Capt. Leopold, while the other illegal Nazi organ, the Nampfruf, assails Leopold.

Probably more dangerous than the active Nazi movement is the growing dissatisfaction in the country. The grumbling in the ranks of the Fatherland Front is now audible everywhere and there is unrest among the Social Democrats.

Workers Grow Restless.

The workers, while naturally hating a regime which destroyed their own organization, up to now stood aloof from any action which would damage the present Government. But the workers have reached the stage where they start to say, "Nothing could be worse than present conditions." It was surprising that on the occasion of the recent demonstrations at the German-Austrian handball match many former Socialists participated. The Government should take notice of this change of mood. And yet the demands of

Continued on Page 3, Column 1.

Progressive Nebraska's One-House Legislature Gave Good Account Of Itself at Its First Session

State Capitol Where First Body of Its Kind Sat



By CURTIS A. BETTS.

A Staff Correspondent of the Post-Dispatch.

LINCOLN, Neb., June 26.

THE Nebraska common sense step in progressive government in establishing a one-house Legislature with members elected on non-political ballots, supplanting the boss and lobby controlled two-house body, has satisfied the citizenship of the State to such an extent that the sidetracked professional politicians dare only feeble criticism of the experiment.

The first session of Nebraska's unicameral Legislature ended six weeks ago and there has not been a suggestion from any person of prominence in the State that it would be well to return to the old system. Gov. R. L. Cochran, a Democrat elected on a partisan ballot, though not a convert to the one-house system, told the writer that "based on the record of accomplishment, which after all is the real test, the plan has worked out satisfactorily."

It cannot be said that subversive political influences were instantly and automatically banished by the change in legislative methods, but to one who has observed the operations of the two-house Missouri Legislature for many years, as has this writer, there comes a firm conviction that Nebraska has adopted a plan which is mechanically correct and under which Missouri and every other state can have intelligent law making and can end the influence of political bosses and self-serving politicians in the enactment of laws.

Without precedent in this country to guide them, the supporters of the changed system have had to feel their way and in the first session there were instances which showed that they had not been able to foresee all that the ingenuity of practiced politicians could accomplish, but nevertheless in a few months the State has made remarkable progress toward getting the best in lawmaking. With the unicameral Legislature as a start, it has initiated steps toward abolishing politics in county governments and toward centralization of responsibility for the State government in a decreased number of elective State officials.

Success of System Up to Voters.

A good system cannot of itself be a guarantee of perfect government, any more than can a perfectly constructed automobile or airplane function efficiently without an intelligent driver. Under the unicameral legislative system the people of the State is the driver and in the final analysis the system will function for good government only to the extent that the voters accept their responsibilities seriously and use intelligent care in the selection of the members of the Legislature.

Three-fourths of the members of the new Legislature, though elected on non-political ballots, had served as members of previous Legislatures to which they were elected as partisans, and it is not to be wondered that they did not cease to be Democrats and Republicans over night. The wonder is that they were able to cast aside partisanship to the great extent they did in their legislative actions.

Most of them had been political leaders of sorts in their communities and had their political followings, but as future elections on a non-political basis are held, it is reasonable to assume, elections will more and more lose their political aspects with the result that the legislators will be chosen more because of their standings as citizens than as politicians.

But even though politics was not entirely absent in this first session, the atmosphere of the Legislature was not political. On a two-day visit to the body before its adjournment, the writer received a distinct impression of studious, conscientious consideration of the problems up for solution at that time, in sharp contrast to the irresponsible mob action which characterized the Missouri House of Representatives almost daily during the recent and many previous ones, and the coldly calculated politics of the Missouri State Senate, lobby directed and serving the interest of political bosses, partisan politics and special business advantage.

The big start toward revamping the Government in Nebraska is due largely to the efforts of three men, United States Senator George W. Norris, former Congressman John N. Norton and Dr. John P. Senning, professor of Political Science of the University of Nebraska. They looked upon State Government as a business which should be conducted along business lines in the best social and economic interest of the people of the State who paid the cost of government.

They discussed among themselves and with others they called into their conferences the whole problem of the State government, how it could be improved. In these conferences they looked to the time when politics would be abolished in the management of the local affairs of the state and the counties and when State laws would be passed on the basis of merit rather than for partisan political advantage or to repay selfish interests for favors granted politicians and political parties.

Only a Start Attempted in Nebraska.

Though theorists, these three men were very practical theorists, and two of them at least, Norris and Norton, had had long experience in practical politics. They early came to the conclusion that their entire plan would fail if they attempted to do more than

Continued on Page 3, Column 5.

How Missouri Could Do It

LESS than 100,000 voters of Missouri could initiate a movement to substitute a one-house Legislature for the present two-house body, and less than 1,000,000 voters could start the state on the road to progressive government in the interest of the general welfare instead of backward administration in the interest of machine politics.

It is not to be expected that a boss-controlled Legislature would submit a Constitutional amendment to the people, which would be required to change the Legislature, but this can be done through the people's power of initiative. To do this petitions must be circulated in at least nine of the thirteen congressional districts of the state and these petitions must be signed by legal voters to a number equal to 5 per cent of the total vote cast for Justice of the Supreme Court in the last previous election in each of the nine districts. The exact number of signatures required would be only 61,200. The amendment, when submitted to vote of the whole electorate, would be passed if it carried by a bare majority. The total vote of the state at the 1936 general election was 1,828,735. Of this total, more than 800,000 votes were cast by the six largest voting communities in the state, St. Louis, Kansas City, St. Louis County, St. Joseph, Springfield and Joplin.

Proposals to amend the Constitution when submitted under the initiative are voted on at the state election next following the filing of the petitions unless the Governor exercises his authority to call a special election for an earlier date.

Civil Court Trial Provided In Bill House Passed to Simplify Ouster of U. S. District Judges

Congressman Sumners, Author, Declares Senate's Time Should Not Be Wasted on Such Impeachment Cases.

By RAYMOND P. BRANDT.

WASHINGTON, June 26.

CHAIRMAN HATTON W. SUMNERS of the House Judiciary Committee is appraised by his colleagues as a constitutional authority. He is also a determined and resourceful legislator, and this week saw the passage by the House of his bill to revolutionize the ouster by civil court procedure of United States District Judges, who now can be removed from office only by the cumbersome impeachment process. The theory of his bill is that since the Constitution says that Federal judges "shall hold their offices during good behavior," Congress can set up a special tribunal to determine whether their behavior has been "other than good."

Sumners' interest in the ousting of incompetent and corrupt Federal Judges goes back to the impeachment of Federal Judge George W. English of the Eastern district of Illinois in 1926, after the Post-Dispatch had exposed the corruption in that court. Sumners was a leading spirit in the House Judiciary Committee hearings on the conduct of Judge English and was one of the managers appointed by House to conduct the trial in the Senate. English resigned to escape trial, but Sumners' experience in that celebrated case led him to seek ways to simplify the ouster procedure which would be fair both to a Judge under charges and to the Government.

Result of 10 Years' Study.

Since the English episode Sumners has had charge of two other impeachment cases. He was chairman of the House managers in the trial of Judge Harold Louderback of the Northern California district, whom the Senate failed to convict by the required two-thirds majority, and of Judge Halstead L. Ritter of the Southern Florida district, whom the Senate found guilty and removed from office. His present bill, which is admittedly novel and experimental, is the result of 10 years' study by a representative who has had more experience with impeachments than any other man in Congress.

The respect accorded to Sumners is demonstrated by the fact that this proposal to upset the precedents of 150 years was approved in the House by a vote of 218 to 125. Had any other Congressman sponsored it, it would have met much greater opposition. Before it can become a law it must be approved by the Senate and the President. Strange to say, the adverse report of the majority of the Senate Judiciary Committee on the President's plan to reorganize the judiciary mentioned that judges could be ousted for behavior "other than good."

What Constitution Says.

The Constitution has only four provisions relating to the tenure and removal of judicial officers. Article II, Section 4, says:

"The President, Vice-President and all civil officers of the United States shall be removed from office on impeachment for and conviction of treason, bribery or other high crimes and misdemeanors."

Article I, Section 2, provides that "the House of Representatives shall have the sole power of impeachment."

Article I, Section 3, provides:

"The Senate shall have the sole power to try all impeachments . . . and no person shall be convicted without the concurrence of two-thirds of the members present."

Article III, Section 1, provides that "the judges, both of the Supreme and inferior courts, shall hold their offices during good behavior."

"Good Behavior."

In the debate on the bill Tuesday, Sumners told the House that "no rule of constitutional construction will admit that there are dead words in the Constitution." Therefore, according to the Texas jurist and legislator, the framers of the Constitution knew exactly what they were doing when they used the words "good behavior" in respect to judges. If judges, he argued, were guilty of behavior "other than good," they could be removed from office, despite the fact they have not been convicted of "treason, bribery or other high crimes and misdemeanors."

"Good behavior" or "behavior other than good," he contended are justiciable issues, just like "due process" and "equal protection," terms which have not been specifically defined either by the Congress or the courts. For Congress to attempt to define these terms, he continued, would be futile, because Congress could not conceive of all situations which might arise.

Provisions of Bill.

Putting it in another way, Sumners and his supporters declared that when a person accepted appointment as a Federal judge he made a contract with the Government conditioned on his continuing good behavior. Whenever a judge's behavior becomes other than good, the contract has been violated and can be terminated by a civil suit, initiated by the House, which would inform the Chief Justice of the United States of the circumstances, who would, in turn, appoint a court of three United States Circuit Court of Appeals Judges to try the case. The Judiciary Committee's bill provided that the prosecutor should be the Attorney-General of the United States or counsel designated by him, but the House approved an amendment by Representative James W. Wadsworth (Rep.), New York, which turned this work over to managers to be appointed by the House.

The Sumners bill further provides that if either party to the suit—a civil and not a criminal action—is dissatisfied with the decision of the three-judge court appeal can be taken under the usual rules to the Supreme Court of the United States. This provision permits a comparatively quick determination of the constitutionality of the measure itself.

Impeachment "Cumbersome."

Sumners and his chief supporters, Representatives Howard W. Smith of Virginia and John E. Miller of Arkansas, emphasized that the proposed new procedure was supplemental to the existing impeachment and Senate trial process, and pointed out that it had been limited to District Judges because it was unfair to try to take up the time of the Senate for weeks and weeks with an official in a limited jurisdiction. They said the Senate trial was suitable for the higher-ranking Judges.

The principal speakers against the proposal were Representatives Emanuel Celler (Dem.), New York; Earl C. Michener (Rep.), Michigan, and U. S. Guyer (Rep.), Kansas, all members of the Judiciary Committee. Michener also played a prominent part in the impeachment of Judge English.

In the debate on the bill Sumners said that the impeachment procedure against District Judges was "ridiculous and cumbersome," and while it is against the House rules to criticise the Senate, he and others pointed out what is known to everyone who has watched the recent impeachment trials, that Senators will not take the time and trouble to listen to the evidence.

Sumner's Argument.

"The only way to get rid of a crooked District Judge now," Sumners told the House, "is to go over there to the Senate and take the en-

Continued on Page 3, Column 4.

ST. LOUIS POST-DISPATCH

Founded by JOSEPH PULITZER
December 12, 1878
Published by
The Pulitzer Publishing Co.
Twelfth Boulevard and Olive Street

THE POST-DISPATCH PLATFORM

I know that my retirement will make no difference in its cardinal principles; that it will always fight for progress and reform, never tolerate injustice or corruption, always fight demagogues of all parties, never belong to any party, always oppose privileged classes and public plunderers, never lack sympathy with the poor, always remain devoted to the public welfare; never be satisfied with merely printing news; always be drastically independent; never be afraid to attack wrong, whether by predatory plutocracy or predatory poverty.

JOSEPH PULITZER.
April 10, 1907.

LETTERS FROM THE PEOPLE

Indictment of the Legislature.

To the Editor of the Post-Dispatch:

CONGRATULATIONS on your editorial of June 15, relative to our State Legislature and its action in increasing the sales tax and promptly making provisions that it be spent with the least possible benefit to the overburdened taxpayer and the greatest benefit to our powerful political machine.

You are doing a great service to the public in voicing a gradually increasing sentiment on its part against taxation without corresponding benefit to the public. Never, to my knowledge, was the question of economy in State administration raised at the late session of the Legislature, but rather the paramount issue was consideration of ways and means of raising by taxation larger and larger revenue, to meet the ever-increasing clamor for State jobs by fathers, brothers, sisters and other relatives and friends of the politicians.

Judging from the comments of those paying the bills by the "bread and butter" tax and the enthusiasm with which the general public views your fearless denunciation of such tactics, it would seem that our State Legislature has at last succeeded in starting an avalanche of public disapproval which will result in a complete repudiation in the only manner a politician can understand—at the polls.

Crystal City, Mo. J. H. S.

That Cooing-Dove Wallpaper.

To the Editor of the Post-Dispatch:

YOUR photograph of the steel mediation board of June 22 revealed a background in which was plainly discernible wallpaper adorned with figures of cooing doves.

What I'd like to know is: Did they chose the room for the suitability of the wallpaper, or did they hang the paper after the meeting convened?

B. BEECHER.

Shaw vs. Barrie.

To the Editor of the Post-Dispatch:

WHEN my friend, Sir James Matthew Barrie, died last Saturday, the world lost, in my humble judgment, its dramatist No. 1, and the greatest master of whimsy who ever lived. As a man, he was lovable, forceful and unassuming; and also astute. His judgment on his friend, Bernard Shaw: "Shaw boasts that he is a self-made man. Have you ever noticed how much he worships his creator?"

Said Shaw of Barrie last Sunday: "Barrie had a good, long life. He said everything he wanted to say, and now he's dead. I suppose I'll be dead shortly. Barrie and I were always good friends, but I don't feel sentimental about his death."

I'd be willing to make a side bet with any Shavian worshiper that Peter Pan will outlive any character who's ever managed to squeeze out of Shaw's harpoonish pen.

EDWARD CARROLL SIBLEY.
Hollywood, Cal.

Suggestion From Illinois.

To the Editor of the Post-Dispatch:

I WAS greatly pleased with the editorial you printed as a resume of what the Missouri Legislature had done during the last session and I would like to suggest that, for the benefit of your Illinois readers, you print an editorial telling just what the Illinois Legislature has done, or rather what it has not done.

EDWARD GRENARD.
Springfield, Ill.

When the Illinois Legislature adjourns, such an editorial will be printed.—Editor's note.

Missouri's Distinctive Sport.

To the Editor of the Post-Dispatch:

EVERY sportsman and nature-lover owes your paper his warmest thanks for that splendid and timely editorial on the Gasconade dam and power site.

The last few years have produced a swarm of individuals to whom every Ozark stream is just a potential source of kilowatt hours rather than the habitat of the bass and jack salmon.

Float fishing is a sport for which Missouri streams are particularly adapted and for which we are nationally famous, but if many more dams are constructed, floating will become a series of portages from one stagnant lake to another.

Our few remaining remnants of unspoiled wilderness are rapidly being destroyed with the advance of concrete highways, so let us at least retain the beauty of our streams and that sport distinctive of Missouri—float fishing.

W. WILLMANN.

Election of Aldermen by Wards.

To the Editor of the Post-Dispatch:

THE people of St. Louis have twice voted overwhelmingly in favor of electing Aldermen by wards. At the last election, the voters of the entire State amended the State Constitution authorizing St. Louis so to elect its Aldermen.

Subsequently, one of our legal authorities ruled that we cannot elect by wards until a city law is passed authorizing such procedure. For obvious reasons, the Aldermen are not going to pass it.

There must have been an organized movement behind the two Statewide campaigns. If the organization still exists, I would like to inquire why it has not circulated initiative petitions so the people themselves can vote to pass the necessary law?

FELIX P. LAWRENCE.

GIRDLERISM AND THE CIO.

The earnest and intelligent effort of the Taft mediation board to settle the steel strike has come to naught. The result is disheartening.

We hold no brief for the C I O. Its methods at times have been such as to invite the condemnation of all upholders of law and order. But we are bound to regard the attitude of the steel companies concerned, under the bellicose leadership of Tom Girdler, as one of peculiar shortsightedness.

As the mediation board pointed out in its statement of Thursday on the breakdown of its effort, the heads of the four independent companies involved in the strike "have not, either during the strike or before it, ever met with union representatives." Among the great middle section of the public that has no private ax to grind in the steel strike but is interested only in seeing fairness done both to the companies and the workers, there will be widespread approval of the board's conclusion:

> We cannot but believe that the bitterness and suspicion which separate the two sides would be allayed by a man-to-man discussion around the conference table, and that the only hope of settlement lies in such a meeting.

Taking into account the valid question that exists as to "the extent of the union's actual membership and its right to speak for the employes," the board proposed the following settlement:

> The making and signing of an agreement with the union, to become effective only if the union wins an election; the calling off of the strike and the return of all men to work; the holding of a secret-ballot election in the company's plants by the National Labor Relations Board; the agreement to go into effect if the union wins, and to be torn up if the union loses.

The steel companies, declining to enter into any form of agreement with the C I O on the ground that it is "totally irresponsible," say that it is not their employes who want a change in relations but that "it is the C I O that wants a contract."

Is not that contention answered by the mediation board's proposal that the sentiment of the workers be tested in secret elections in each company's plants, and the contract be torn up if the union loses?

The board brands the refusal of the companies to enter into any agreement as "unwise." We agree that it is.

The board's considered judgment must carry weight with the public not only because of the obviously fair and patient manner in which it went about its duties, but because of the character of its personnel. The views of such men as Charles P. Taft II. Lloyd Garrison, dean of the Law School at the University of Wisconsin, and Edward F. McGrady, Assistant Secretary of Labor, are entitled to respect. Chairman Taft is a son of the former President and Chief Justice, and during the last campaign he was an adviser of Gov. Landon. Our correspondent writes that complete harmony prevailed among the members at all times; that it was Mr. Taft, the Republican member, a man of progressive views but by no stretch of the imagination a "Bolshevist," who led the effort to break down the operators' resistance to an agreement. Mr. Taft is reported to have been "aroused and indignant over their refusal to negotiate with the union."

It may be granted that Mr. Girdler and his associates were within their legal rights. It may be granted that they had a measure of provocation. Yet the fact remains, as we believe, that their die-hard tactics have served neither the self-interest of the steel companies nor the public interest. It is not by such tactics, on either side, that the terribly difficult problem of capital and labor relations will be solved. The Girdlers of the steel industry would do well to take a leaf from the book of the more enlightened Myron Taylors.

The mediation board having failed to effect an agreement, the battle goes forward along the picket lines. It is the function of the Pennsylvania and Ohio state governments, as of all governments, to enforce the law without favor, whether that enforcement be directed to preserving the strikers' right of peaceful picketing, or the right of the companies and their workers to be secure against violence.

The opportunity faces the C I O to prove by its deeds that it is a self-disciplined organization, capable of controlling the hot-heads within its ranks and determined and able, under responsible leadership, to enforce upon its members whatever agreements it may make with employers. Unauthorized strikes in the automobile industry after the companies had signed contracts with the union have done heavy damage to the union's cause. Only by a course of action proving its worthiness to be regarded as a responsible agency can the union hope for the public support that is necessary, in the final analysis, to its success.

It might be said of Col. Hugh Cooper that he wrote his name in water "more lasting than bronze."

OZARK ART.

Everyone who is interested in the Ozarks and their culture will be pleased at the great interest shown in the current Ozark art exhibition at Rolla. A part of a countryside festival, the exhibition attracted so many painters that the sponsors limited the entries to one for each artist. The picturesque cabins which are familiar to all who know the region, its clear winding rivers, its old mills with their great wheels, the valleys and farmlands and historic landmarks like Pilot Knob are portrayed in early summer dress, in the brilliant colors of an Ozark autumn, under winter's snow.

But if the idea of a comprehensive exhibition is new, Ozark painting itself is old. Frank Nuderscher's recent letter telling of his first visit to Taun Sauk, as he calls Missouri's highest point, reminds us that he has been painting the scenic points of our near Southwest for a quarter of a century. Long before that, other artists were brought under its spell. The lovely, hospitable upland we call the Ozarks was old and resting when the Rockies and Alps were just pushing up to mountainhood.

THAT MODEL T BLACK MALLARD.

We can hardly quit glancing at that pamphlet issued by the Bureau of Biological Survey about the flight speed of birds, and its tables of fascinating figures, such as the 49-mile-an-hour pace hit by a frightened quail, the herring gull throttled down to 12 miles for a landing, the California duck hawk splitting the wind like a Lockheed-Electra at 180 and the scissor-tailed fly catcher ambling along at 10.

No doubt the observers who did their clocking from airplanes, train and automobiles had a lot of fun, too. One of them, H. B. Wood, reports he timed a black duck—what we in St. Louis call a black mallard—at 26 miles an hour, using his automobile speedometer. In this part of the world, the black mallard is often seen in flocks of his greenhead cousin. The greenhead, according to the pamphlet, does an easy 50, or about twice the speed assigned by Mr. Wood to the black duck.

Maybe the greenheads considerately slow up when a black mallard joins them. Maybe that black mallard observed by Mr. Wood was an old model—a Model T, say. But our final guess—based upon here-he-comes-and-there-he-goes experience in watching black mallards give it the gun—is that Mr. Wood's speedometer was having an off day.

PROBLEMS OF MEDICAL CARE.

The problem of providing adequate medical care for the American people has long been a subject of widespread discussion. Despite the high level that medical science has reached, its facilities, for economic reasons, are not fully available to a great part of the public.

The outstanding report in this field, issued by the Committee on the Costs of Medical Care in 1932, showed that less than 7 per cent of the population has a physical examination annually, and less than 5 per cent is immunized against disease. "Even in a prosperous era," the report stated, "millions of families cannot afford to obtain any medical care."

Yet in 1930, the country spent $3,600,000,000 for medical care, $30 per capita, an amount sufficient, according to competent authorities, to provide adequate service for all. The maldistribution is shown further in the figures for physicians' incomes. In 1929, one-third of them had net earnings of less than $3000, and one-half less than $3800.

Many proposals have been made to bring supply and demand together, but without result. The American Medical Association has always opposed steps toward anything that might possibly be considered state medicine, for fear of political interference. At the association's recent convention, the subject was more frankly discussed than ever before. While the report finally adopted makes only the slightest retreat from the previous stand, the association at least went on record as being willing to co-operate with the Government in working out a plan.

The New York delegation appeared at the convention with a scheme for having the Government pay the bills of patients unable to pay their own. "The immediate problem," it explained, "is provision of adequate medical care for the indigent, the costs to be met from public funds." This, however, is not the real problem, nor is a Government subsidy for doctors the real solution. Free clinics are available in abundance for the impoverished, and medical care is provided for this group in relief budgets. The middle class, whose millions do not desire charity but find their family budgets wrecked by the unexpected demands of illness and accident, presents the real immediate problem.

In many cities, including St. Louis, hospital insurance plans have developed successfully in recent years. For moderate regular payments, workers are entitled to hospital care whenever needed. This has meant relief for budgets and better payment of doctors' bills because of the saving in hospital expense.

Physicians as a class abhor the thought of state medicine, and the general public would prefer not to see government invading another field. Therefore, an insurance plan for medical care is the preferable solution for this problem. Though the A. M. A. continues to oppose insurance, it may face some day a choice between such a plan and outright political control. It should be possible to set up an insurance plan to be supervised by the profession itself, thereby ministering to the people's health, benefiting the physicians and avoiding the pitfalls of governmental interference.

SODA-POP PROFITEERING.

The adding of a penny or two to the standard price of soda pop in the city's parks has been a minor gouge, but nevertheless an annoying imposition on adults and often the cause of disappointment to children. The explanation was that the city found it could not make a profit at the nickel level, so raised its price to 6 cents, while the stand on the Zoo grounds began to extract 7 cents per bottle from the thirsty. Responding to the public indignation that resulted, Mayor Dickmann has ordered the price restored to 5 cents at the city's stands.

The Mayor has the right idea when he says: "The city parks are for recreation purposes and not for profit," and hence the soda-pop gouge "does not appear to be either warranted or necessary." There must be something wrong with refreshment stand management, however, if a profit cannot be made at 5 cents. Private vendors who pay rent and do not have the thousands of customers attracted by park facilities are able to make a profit at that price.

It would be well for Zoo officials to get in line, too, and reduce their price to 5 cents. Such trivial profiteering does not accord with the high standards of the world-famous St. Louis Zoo, and certainly is not productive of good will.

TO PROTECT REAL ESTATE INVESTORS.

Everyone knows what a scandalous racket grew out of the collapse of thousands of over-capitalized real estate properties in the depression years. Those who did not, as actual investors, find themselves fleeced going and coming, first by the promoters and then by the reorganizers, knew people who did or read of the widespread abuses. If anything was left after the crash had deflated the promoters' balloons, in all too many cases those who represented themselves as protectors of the bondholders' interests frittered away what remained in excessive fees for receivers and lawyers.

A congressional investigation was inevitable, and legislation based on the findings is a proper expectation. The bill which Representative Sabath of Illinois, dean of the House and chairman of the investigating committee, is sponsoring, now has the approval of the House Judiciary Committee. It provides for strict supervision of all real estate receivership plans, disbursements and collections by the Comptroller of the Currency, who would act as conservator in conjunction with the Federal courts. The Sabath bill also limits the amount which receivers may be paid. Recommendations looking to the same safeguards have been proposed by the Securities and Exchange Commission, which also has made a thorough study of real estate receivership and reorganization activities.

Responsibility for carefully drawn legislation of this sort lies heavily upon Congress. The financial buzzards must never again be permitted to pick the real estate carcasses. Our Representatives and Senators would use well the time before the vote on the court bill if they worked out the proper protective machinery.



HISTORY REPEATS.

Tragedy of the Basque Children

Scenes of grief and hysteria when news of Bilbao's fall reached camp of young refugees in England show Basques' deep devotion to homeland, writer says; though saved from horrors of war, children are desperately homesick; group's reaction viewed as symbolizing Spanish devotion to country and hatred of foreign interventionists.

Anne O'Hare McCormick in the New York Times.

IF the siege and fall of Bilbao ever finds its Homer, and he seeks a scene to convey all the terror and pity of the Spanish tragedy, no episode will serve his purpose better than what happened when the exiled Basque children in England heard the news of the capture of their city.

The head of the British Broadcasting Co., Sir John Reith, was visiting the camp at Stoneham, near Southampton, where 300 of the little refugees are sheltered, as the insurgent forces were entering the Basque capital last Saturday afternoon. Whether he was there with a traveling radio van for the purpose of broadcasting the reaction of the children is not clear. At any rate, when reports of the taking of the city were confirmed, the announcement was immediately broadcast to these faraway victims of the war.

The effect on the children might have been expected. Bedlam broke loose in the camp. Some of the boys and girls ran to their tents sobbing convulsively. Others stoned the van that brought the bad tidings. Still others seized tent pegs and sticks and turned on their hosts and guards. Most of them broke through the fences and hedges inclosing the camp and made for the woods or tried to board the busses bound for the near-by towns. Their first impulse was to get away.

They wanted to go home. Whatever other emotion broke bounds in this outbreak, it is clear that primarily the "mass hysteria" was violent homesickness. Not so much the thought of Bilbao captured by the enemy, but just the thought of Bilbao, and the images it evoked of home and family and familiar things, tore the heart strings of these poor, wild youngsters in a strange land and drove them mad.

* * *

It must be remembered of these children that they lived for nine months under siege before they were rescued. They were unnerved by bombardment, terrified, undernourished. On top of that, they were torn from their parents and sent on a long voyage, to be cared for by strangers. From scraps of news relayed from the camps, it is evident that they have been unhappy and bewildered in England. That was inevitable.

Children of war, scarred by its hatred and unreason, they were unhappy to begin with, and good food, safety in a peaceful land, the warm kindness of their hosts, cannot make up for what they have lost.

The English have done their best to make them feel at home. As far as possible, they have been provided with Spanish teachers and attendants. But it is impossible for people living under normal conditions to imagine the shocks and strains these children have suffered. Otherwise, after the panic in one camp when a squadron of airplanes flew overhead, news of Bilbao's fall would not have been sprung on them suddenly, against the advice of Basque officials.

It is next to impossible for people safe at home to understand at any time the bitter desolation of the exile, particularly an exile with the passionate local patriotism, the fierce independence, of the Basque. When these desolate strangers are children, cut off from their families, haunted by horror—the violence of their rebellion against their fate stirs emotions too deep for tears.

Beyond emotion, it stirs searching questions. Undoubtedly, it was a humane thing to evacuate from the war zone these innocent victims of war. Lost and homesick as they are, their lot is infinitely better than those left behind. The lives of many have been saved by their removal from danger and by the care and nourishment they have received since. Nevertheless, the 4000 sent to England, the hundreds harbored in France, Russia, Mexico and other countries constitute a very small proportion of the children in the battle area. Actually, they are a sample—and a symbol.

Both as a sample of what happens to children in modern war and as symbol of a cause, these exiles arouse universal indignation and compassion. No one can think of these bitter little refugees, scattered over the earth, without hating the invaders of their country and being sickened to death by the insane sadism of war. Yet one may wonder if the humane instinct that inspired their rescue was wholly wise.

* * *

But if for a breath the mind could be purged of all ideology to make room for a purely human view of the Spanish conflict, this flare of pent-up feeling among the little Basques abroad, this small insurrection against the kindliest foreign interference, this unreasoning rush to go home, might teach something to divided Spain and its divided partisans.

The Basque case is special, to be sure. It is very clear that the Basques under Aguirre are fighting a war within a war, neither for nor against Fascism or Communism, but for their own homeland, their own state, their own deeply-rooted tradition. They have been invaded by one army in the civil war and let down by the other, and may henceforth be against both. Nevertheless, in all of Spain, in greater or less degree, there is the same pull of the soil, love of home, passion for the country, recoil against outside interference.

If the Basque children in exile were meant by anyone to serve as a demonstration, it may turn out to be a demonstration, obvious to all but ideologists, that interventionism, by friend or enemy, won't decide the fate of Spain. The Iberians, as Strabo observed, never put their shields together. In their long and stormy history, neither have they ever left space enough between for a stranger to squeeze in.

DATABLE GOLD.

From the Newark Evening News.

AN American expedition has been excavating in Mesopotamia. Digging down through 16 levels of successive civilizations, there have been uncovered articles made in the sixth millennium B. C. Among them are gold beads found in a pot secreted under a floor, described as a Stone Age cache of "the first gold hoarder." The experts also consider that this store is "the first datable gold"—the first evidence ever found that value had been placed on gold.

The last datable gold in the United States bears the imprint 1933. It is valued, at the moment, at $35 an ounce. Ours is buried in the ground near a fort in one of our Southern states. An expedition from Bagdad will dig it up somewhere around 3000 A. D.

Building the Constitution

The seventh of a semi-weekly series describing the proceedings of the Constitutional Convention, held 150 years ago.

PHILADELPHIA, June 26, 1787.

THE troublesome question of the length of the terms of members of the national Legislature, on which almost every delegate had his own ideas, was settled today as the Constitutional Convention began its second month of deliberations. After much debate, it was agreed to propose two-year terms for members of the first branch and six-year terms for the second branch, one-third of the latter to expire every two years.

In adopting these terms, the convention disregarded its own recommendations, made as the Committee of the Whole, dissolved on June 19. These recommendations were for three-year terms for Representatives and seven-year terms for Senators.

The one-year term for members of the first branch was widely supported and had there been any change from the terms adopted, it would have been to that. Delegate Elbridge Gerry of Massachusetts made a strong plea for the one-year term, declaring annual elections to be "the only defense of the people against tyranny." This reflected the New England use of the annual session of the popular Assembly to keep the Royal Governors in check in colonial times.

* * *

The most scholarly delegate, James Madison of Virginia, argued with much force for three-year terms. He contended that terms of at least that length would be required for Representatives to obtain a knowledge of the needs of states other than their own. Madison, joined by Edmund Randolph of Virginia and Richard Spaight of North Carolina, favored seven-year terms for Senators.

Judge Roger Sherman, delegate from Connecticut, who rose from a shoemaker's bench to the mayoralty of New Haven, joined Gerry in vigorous support of the one-year term. "Representatives ought to return home and mix with the people," Judge Sherman said in what some delegates have begun to call his "New England cant." If they remained at the seat of government for long periods, they would, he said, "acquire habits of the place, which might differ from those of their constituents."

Young Alexander Hamilton of the New York delegation, who amazed the convention early this week by proposing that the chief executive and members of the second branch serve so long as their behavior was good, urged longer terms. Asserting that "frequency of elections tended to make the people listless to them and to facilitate the success of little cabals," he said the consequent evil results were "complained of in all the states." Senators now serve five years in Maryland, four in New York and Virginia, three in Delaware, two in South Carolina.

* * *

Charles Pinckney, 30-year-old delegate from South Carolina, made a memorable speech yesterday on the nation of the future as he saw it. Pointing to the peculiarly favorable position of the country, he said it should enable every citizen to enjoy "an equal power of arriving at the supreme office." It should also extend to them "all the blessings of civil and religious liberty, capable of making them happy at home."

Capt. Jonathan Dayton of New Jersey has arrived and is now seated. His father was named a delegate but preferred to stay behind the counters of his flourishing general store. The son, who is only 27 years old and has the reputation of being a gay blade, was sent by the father, largely, so it is said, to part him from his New Jersey associates.

MUSSOLINI PAPER PREDICTS FALL OF MADRID SOON

Says Present Crisis in Europe Will Be Solved With Complete Insurgent Victory in Spain.

BASQUE CLEANUP NEXT TO LAST STEP

After Northern Campaign, Article Declares, Full Weight of Forces Will Be Aimed at Capital.

By the Associated Press.

ROME, June 26.—Premier Mussolini's newspaper, Il Popolo d'Italia, told the Italian people tonight that Europe's present crisis would be solved shortly by the fal lof Madrid and a complete insurgent victory in Spain. Those who read the prominently displayed article believed Mussolini wrote it. The paper declared that a cleanup of the Basque territory was all that remained to be done before Generalissimo Francisco Franco could throw the whole weight of his forces against Madrid.

The article was placed before the main editorial, devoted to the general Fascist complaint of the day, that Communist and "Democratic" newspapers are indulging in "lying" accusations concerning Italy's actions in Spain.

Those newspapers, the article said, predicted Spain would be the grave of Fascism. On the contrary, it asserted, Spain will be the "Tomb of Bolshevism."

This, Il Popolo continued, would bring peace to Western Europe.

The article was titled, "Cry and Avalanche," interpreted as a take-off on Prime Minister Neville Chamberlain's speech in the House of Commons yesterday. Chamberlain compared the situation to mountains where a "sudden exclamation may start an avalanche."

Il Popolo's comment was published as Fascist officials assured inquirers that a calm attitude was justifiable. They said, however, that Italy and Germany would not welcome separate action by Great Britain and France to assume a naval patrol of the entire Spanish coast.

The officials indicated, however, that such action was not likely, since the entire matter must be discussed by the non-intervention committee, in which Germany and Italy retain formal membership.

(Germany and Italy withdrew their warships from the four-power naval patrol of Spain, but did not quit the "hands off Spain" committee.)

The Il Popolo article said:

"The crisis will definitely be resolved upon the day on which Gen. Franco will be freed of the last resistance of the Basques and may throw against the central front all the weight of his well tempered forces, galvanized by a spirit of victory. There will be, as often happens, an acceleration of operations. The iron band around Madrid, like that around Bilbao which seemed impenetrable, will be broken."

ARCHBISHOP WILL DEDICATE ALL SAINTS' CATHOLIC CHURCH

Recently-Completed Edifice in University City to Be Opened Today.

The recently-completed All Saints' Catholic Church, Clemens and Westgate avenues, University City, will be dedicated at 10:30 o'clock this morning by Archbishop Glennon. Pontifical high mass will be sung by Bishop Christopher E. Byrne of Galveston, and Bishop Christian H. Winkelmann will deliver the sermon. Many other clergymen will attend, and Bishop-elect Paul C. Schulte of Leavenworth will be in the Sanctuary. The Rev. George M. Ryan is pastor of the church.

Built at a cost of $125,000, the new church has a seating capacity of 700. It is Italian Renaissance in style, of stone, and octagonal in shape, the eight sides representing the beatitudes from the Sermon on the Mount. Italian and Belgian marble, and oak are used for the interior, the ceiling, of acoustic tile, being paneled with oak beams.

WPA Civic Orchestra Concert.

The WPA Civic Orchestra will present an open-air concert on the roof garden of the Y.M.-Y. W. H. A. Union boulevard and Enright avenue, at 8 o'clock Thursday evening. Mme. Minvera Molino, soprano; Frederic Aquadro, tenor, and Edgar Mitze, bass, will be the assisting artists. There will be no admission charge.

Discontent Helps Nazis In Austria

Continued From Page One.

the workers are extremely moderate.

About 85,000 workers have signed a petition which was sent to Dr. von Schuschnigg and in which legal trade union leaders voiced the wishes of the workers. The workers demanded the re-establishment of their cultural and economic organizations and pleaded for free elections in the trade unions.



MUSSOLINI PAPER PREDICTS FALL OF MADRID SOON

Says Present Crisis in Europe Will Be Solved With Complete Insurgent Victory in Spain.

BASQUE CLEANUP NEXT TO LAST STEP

After Northern Campaign, Article Declares, Full Weight of Forces Will Be Aimed at Capital.

By the Associated Press.

ROME, June 26.—Premier Mussolini's newspaper, Il Popolo d'Italia, told the Italian people tonight that Europe's present crisis would be solved shortly by the fal lof Madrid and a complete insurgent victory in Spain. Those who read the prominently displayed article believed Mussolini wrote it. The paper declared that a cleanup of the Basque territory was all that remained to be done before Generalissimo Francisco Franco could throw the whole weight of his forces against Madrid.

The article was placed before the main editorial, devoted to the general Fascist complaint of the day, that Communist and "Democratic" newspapers are indulging in "lying" accusations concerning Italy's actions in Spain.

Those newspapers, the article said, predicted Spain would be the grave of Fascism. On the contrary, it asserted, Spain will be the "Tomb of Bolshevism."

This, Il Popolo continued, would bring peace to Western Europe.

The article was titled, "Cry and Avalanche," interpreted as a take-off on Prime Minister Neville Chamberlain's speech in the House of Commons yesterday. Chamberlain compared the situation to mountains where a "sudden exclamation may start an avalanche."

Il Popolo's comment was published as Fascist officials assured inquirers that a calm attitude was justifiable. They said, however, that Italy and Germany would not welcome separate action by Great Britain and France to assume a naval patrol of the entire Spanish coast.

The officials indicated, however, that such action was not likely, since the entire matter must be discussed by the non-intervention committee, in which Germany and Italy retain formal membership.

(Germany and Italy withdrew their warships from the four-power naval patrol of Spain, but did not quit the "hands off Spain" committee.)

The Il Popolo article said:

"The crisis will definitely be resolved upon the day on which Gen. Franco will be freed of the last resistance of the Basques and may throw against the central front all the weight of his well tempered forces, galvanized by a spirit of victory. There will be, as often happens, an acceleration of operations. The iron band around Madrid, like that around Bilbao which seemed impenetrable, will be broken."

Building the Constitution

The seventh of a semi-weekly series scribing the proceedings of the Constitutional Convention, held 150 years ago.

PHILADELPHIA, June 26, 1787.

IE troublesome question of the length of he terms of members of the national Legture, on which almost every delegate had own ideas, was settled today as the Conational Convention began its second th of deliberations. After much de-. it was agreed to propose two-year s for members of the first branch and ear terms for the second branch, one-d of the latter to expire every two years. adopting these terms, the convention egarded its own recommendations, made he Committee of the Whole, dissolved June 19. These recommendations were three-year terms for Representatives and n-year terms for Senators.

he one-year term for members of the branch was widely supported and had e been any change from the terms adopt- it would have been to that. Delegate ridge Gerry of Massachusetts made a ng plea for the one-year term, declaring ual elections to be "the only defense of people against tyranny." This reflected New England use of the annual session he popular Assembly to keep the Royal ernors in check in colonial times.

• • •

he most scholarly delegate, James Madi- of Virginia, argued with much force for e-year terms. He contended that terms t least that length would be required for resentatives to obtain a knowledge of needs of states other than their own. ison, joined by Edmund Randolph of rginia and Richard Spaight of North Caro- favored seven-year terms for Senators. dge Roger Sherman, delegate from Con-icut, who rose from a shoemaker's bench he mayoralty of New Haven, joined Ger- vigorous support of the one-year term. presentatives ought to return home and with the people," Judge Sherman said what some delegates have begun to call "New England cant." If they remained he seat of government for long peri- they would, he said, "acquire habits of place, which might differ from those of r constituents."

ung Alexander Hamilton of the New k delegation, who amazed the convention y this week by proposing that the chief utive and members of the second branch e so long as their behavior was good, d longer terms. Asserting that "fre- cy of elections tended to make the peo- listless to them and to facilitate the suc- of little cabals," he said the consequent results were "complained of in all the es." Senators now serve five years in yland, four in New York and Virginia, e in Delaware, two in South Carolina.

• • •

harles Pinckney, 30-year-old delegate South Carolina, made a memorable ch yesterday on the nation of the future e saw it. Pointing to the peculiarly fav- ble position of the country, he said it uld enable every citizen to enjoy "an l power of arriving at the supreme of- ". It should also extend to them "all blessings of civil and religious liberty, able of making them happy at home." ajt. Jonathan Dayton of New Jersey nas ved and is now seated. His father was ed a delegate but preferred to stay be- the counters of his flourishing general e. The son, who is only 27 years old has the reputation of being a gay blade, sent by the father, largely, so it is said, art him from his New Jersey associates.

ARCHBISHOP WILL DEDICATE ALL SAINTS' CATHOLIC CHURCH

Recently-Completed Edifice in University City to Be Opened Today.

The recently-completed All Saints' Catholic Church, Clemens and Westgate avenues, University City, will be dedicated at 10:30 o'clock this morning by Archbishop Glennon. Pontifical high mass will be sung by Bishop Christopher E. Byrne of Galveston, and Bishop Christian H. Winkelmann will deliver the sermon. Many other clergymen will attend, and Bishop-elect Paul C. Schulte of Leavenworth will be in the Sanctuary. The Rev. George M. Ryan is pastor of the church.

Built at a cost of $125,000, the new church has a seating capacity of 700. It is Italian Renaissance in style, of stone, and octagonal in shape, the eight sides representing the beatitudes from the Sermon on the Mount. Italian and Belgian marble, and oak are used for the interior, the ceiling, of acoustic tile, being paneled with oak beams.

WPA Civic Orchestra Concert.

The WPA Civic Orchestra will present an open-air concert on the roof garden of the Y.M.-Y. W. H. A. Union boulevard and Enright avenue, at 8 o'clock Thursday evening. Mme. Minvera Molino, soprano; Frederic Aquadro, tenor, and Edgar Mitze, bass, will be the assisting artists. There will be no admission charge.

Discontent Helps Nazis In Austria

Continued From Page One.

the workers are extremely moderate.

About 85,000 workers have signed a petition which was sent to Dr. von Schuschnigg and in which legal trade union leaders voiced the wishes of the workers. The workers demanded the re-establishment of their cultural and economic organizations and pleaded for free elections in the trade unions.

Sofia Celebrates Birth of Crown Prince



—Associated Press Photo.

AUTO bearing portraits of King Boris and Queen Joanna of Bulgaria on front and effigies of them behind. The Prince was born June 17. Cheering and dancing crowds filled the streets.

Paris Just Another Big City And Our Ambassador There Is A Regular Fellow, Says Al Smith

Capital's 20 Mayors and Government Spending in France Impress Him—International Fair Open But Not Ready.

By ALFRED E. SMITH.
(Copyright, 1937.)

LONDON, June 26.

I ARRIVED in Paris Sunday morning and the party went from the railroad station to church. After breakfast we started out to see Paris. Viewing it as a whole, it is just another big city, and comes nearer to looking like New York than any other city so far visited. Its wide boulevards and large trees are a pleasing sight, but, of course, you are constantly reminded of the fact that you are not in New York because of the absence of tall buildings and the large number and the size of outdoor restaurants.

The first thing Monday morning I called on the American Ambassador in company with the men of our party, and he spent quite some time with us and we unanimously declared him to be a real fellow. We in the United States have abundant reason to be very proud of our foreign representatives, whether in the embassies or the consular service.

I had the pleasure of an interview with President Lebrun, a very pleasing personality, and he was glad to see me. He expressed his gratitude for my attention to his family on the day of their visit to the Empire State Building.

During our week in Paris the political pot was boiling over, and I was denied the pleasure of meeting Premier Blum, as he was called before the Senate to defend his financial policy at the very hour set for our conference. A few hours later he no longer was Premier.

Lunches at American Club.

I was the guest of honor at a luncheon of the American Club of Paris, the president of which is an old-time friend of mine and was secretary to Mayor Mitchell 20 years ago. He now is resident manager of the Paris branch of the Guaranty Trust Co. The American Club was founded by Benjamin Franklin in 1777. It was the outgrowth of a series of dinners that he used to give at his home when he was acting as the first diplomatic representative in France of the 13 American colonies. It is the largest organization of American citizens outside of the United States.

Of course, it would take a long time to see Paris properly, so we were compelled to be satisfied with touching the high spots. The Cathedral of Notre Dame, to my way of thinking, is the outstanding attraction. The cornerstone was laid in 1163, and it was finished in 1315. The tomb of Napoleon is quite a sight. His remains are in a huge marble casket in the center of the structure. Around the sides are the last remains of many of his generals. The last burial was that of Marshal Foch.

Dinner at Maxim's.

We had dinner one night at Maxim's, an outstanding restaurant that boasts of 100 years of existence at the same spot.

A very interesting day was had by our visit to Versailles. We saw the room where the treaty of peace was signed by the representatives of the allied Powers at the close of the World War.

The palace was erected during the reign of King Louis XIV. Nobody can describe it, but this may give you an idea of its size. In order to visit every rom you would have to walk five miles and spend two and a half hours doing it. This fact is ascertained by the experience of night watchmen who make the rounds of the palace in the course of their duties. At Versailles our party was the guest of Henry Haye, the Mayor of the city. At luncheon we were joined by several of the city officials and the former Premier of France, Laval. I met him on his recent visit to New York and he remembered the Empire State Building. The thing about New York that impressed him was the great amount of water around the city. I told him that whereas we may have had prohibition by law, New York was always wet.

I also had a pleasant visit with Cardinal Verdier, the Archbishop of Paris, a delightful man whom I met when he visited the United States.

The 20 Mayors of Paris.

We think we have a top-heavy form of Government in New York City, and complaint has been made about duplication of positions and consequent cost to the taxpayer. Here is one for you. In Paris there are 20 mayors. They are elected in divisions of the city that would correspond to our wards, and each mayor has his own city hall, all of them imposing-looking structures.

These mayors really constitute a city council and select what you might call a lord mayor. However, the 20 mayors retain certain administrative duties. It sounds a little like our borough government in New York City. There is a chief of police under each mayor, and the prefect of police of Paris is the commissioner. Also under each mayor there are separate departments of government as follows: Department of welfare, employment agency, a commission of police and a funeral department. The last named is a new one to me. It means that the conduct of funerals is a city function. A pallbearer is therefore a public official.

Of course we visited the Louvre, that corresponds to our Museum of Art in Central Park, except that our museum would fit in one small corner of the Louvre. Pictures painted in 1830 are called modern.

International Exposition.

I spent some time in the International Exposition. There was very little to see, as the fair buildings are yet in course of construction, although the fair was supposed to open May 1. The only buildings completed are those of Russia and Germany. The United States building is away from the center of the fair ground and is not completed. It is supposed to be open on July 4, but no one that I spoke to believes it can be finished by that time.

My questioning as to the cause of the delay brought forth the reply that the workmen held back and demanded that the Government make an appropriation for some other public work of sufficient size to allow them to continue working when the fair buildings and grounds are finished. This apparently the Government refused to do. As a result several countries sent their own workmen to Paris to complete their exhibitions just a few days before our arrival. England sent painters in airplanes to put the finishing touches on the British Empire Building.

It would take a lot of time and space to tell what is the matter with France. It can be summed up in a few words: Excessive taxation, high cost of living, Government spending in excess of Government income, and Government borrowing of money.

Heads National Sojourners.

NEWPORT, R. I., June 26.—Brigadier-General R. S. Abernathy of Washington, D. C., today was elected president of the National Sojourners, a Masonic organization of army and navy men. The Sojourners, at the concluding session of their seventeenth annual convention, selected Detroit, Mich., as the site for the 1938 convention.

Bells for Carnegie's Birthplace.

By the Associated Press.

DUNFERMLINE, Scotland, June 26.—This small city—birthplace of Andrew Carnegie—has finally decided what to do with a $5480 taken in public subscription to commemorate the centenary of its famous son. After more than a year of discussions it was decided to install bells in Dunfermline Abbey.

Court Trial For Accused U. S. Judges

Continued From Page One.

tire time of the Senate of the United States away from all other business of a great nation and make them sit there for days and days and days while we introduce evidence as though they were an ordinary trial court, when we know they are not a trial court.

"They would sit there to try a Supreme Court Justice or the President or the Circuit Court of Appeals Judges, but we know they will not try District Judges, and we can hardly ask them to do it. I am ashamed to go over there, as the representative of this House, and ask the Senate of my nation to sit and try a District Court Judge. There is not a sensible, practical thing about the whole business.

"We have done our best within the limits of due caution. We expect that experience will suggest improvements. But I would risk my life and what little reputation I have for knowing something about the Constitution that we are undertaking a constitutional method to make alive the good behavior provision in the judicial tenure clause of the Constitution.

Big Gun for Small Game.

Representative Sam Hobbs (Dem.), Alabama, a member of the Judiciary Committee, supported Sumners' argument that the present method of removing corrupt district judges was cumbersome.

"It seems to me perfectly true," he said, "that the experience we have had with impeachment in these 150 years of our national existence has abundantly proved that there is no need of a 16-inch gun to shoot the twig from under a sparrow! We laboriously load, we shoot, and the twig falls—once in a while. The sparrow flies away to other fields. But such a big cannon is absolutely unnecessary and a waste of time, effort and ammunition.

"We respectfully submit that in this bill there is a better way. A smaller gun with a surer aim has been devised by the master mind who heads this committee, and it is presented for your acceptance or rejection today."

Method of Procedure.

As described by Sumners and others, the procedure under the proposal would be the same as the impeachment method, so far as the House is concerned. A member of the House would prefer charges on the House floor against a judge, the charges would be referred to the Judiciary Committee for investigation and hearings, and if the committee found the charges substantiated it would report to the House its recommendation. Instead of a resolution of impeachment, however, the resolution would cover the charges and ask the Chief Justice to appoint a court of three Circuit Court of Appeals judges to try the case as a civil and not as a criminal issue. By the Wadsworth amendment, House managers would conduct the prosecution in the court just as House managers have conducted impeachment trials in the Senate. A judge convicted in this manner would have the advantage of appeal to the Supreme Court. Former Judge Ritter sought review of his case by the highest court by initiating a suit for salary in the Court of Claims, but the Supreme Court refused to grant him a writ of certiorari, and he lost his case.

View of Opposition.

Opponents of the Sumners bill, while admitting that the impeachment procedure is cumbersome for a mere District Judge, argued that impeachment was the only constitutional method.

Representative John W. Gwynne (Rep.), Iowa, pointed out that the late Chief Justice Taft, in 1912, had said in a speech that a liberal interpretation of "high misdemeanors" encompassed misconduct involving bad faith, wantoness and recklessness in judicial actions. Gwynne said that "high misdemeanors" meant behavior other than good. Celler declared that there were no short cuts in a judicial ouster, and that "we must follow the Constitution."

"The only constitutional way," he said, to reach the goal set by Sumners was by amendment.

"If we have the right to say that a Supreme Court Justice shall select the Circuit Court judges to act as a tribunal," he continued, "then we have the equal right to say, Tom, Dick and Harry shall be the court to try these District Judges. We would equally have the right to say that three presidents of three distinct Chambers of Commerce or three Daughters of the Nile may try these judges. If we have the right to set up another ouster court, we can with equal grace pick our own judges. We are the sole judges of the judges."

Summers Replies.

Answering Celler, Chairman Sumners said there had been some doubt in the committee whether Congress could create a new court to hear the ouster suit and that the majority believed that it could.

"This is to be a suit," he explained, "by the United States against a Judge for violating the conditions of his contract. Is the Judge helpless? The Judge can be represented before the three Judges by the best lawyers he can employ. I have heard many about the court since this controversy but I never heard it said until today that three Judges of the Circuit Court of Appeals trying a District Judge might stultify themselves in order to convict an honest man and remove him from office."

Representative Francis H. Case (Rep.), South Dakota, offered an amendment, which was rejected, to authorize the Senate to designate four Senators to sit with the three Circuit Judges.

Trenching on Senate's Powers.

"If you say to the Senate," he told the House, "that it shall have no voice in the removal of Judges, there is no possibility of this bill being accepted by the Senate, because it strikes directly at what the Senate may or may not do at any time in preserving the integrity and independence of the judiciary.

"You may vote this amendment down; it is probably unworkable to have a removal court consist of three Judges and four Senators, but as surely as this bill goes to the Senate I look for the Senate to reassert its right to have a voice in the matter of the tenure of Judges. And for the sake of the rights of the people and the union, which was made possible by the compromise which gave each state two Senators, I hope it does."

What the Senate actually will do with the Sumners bill is problematical. Many Senators have insisted in recent impeachment trials that they just could not afford to spend weeks listening to the evidence. Senators, as Representative Case intimated, are strong protectors of Senators' prerogatives. Whatever the outcome, the Senate will have a difficult time in staying on the high intellectual level attained in the House debate this week on this novel and important measure.

Nebraska's Unicameral Legislature's Record

Continued From Page One.

make a start toward accomplishment of their ultimate aim. They might obtain adoption of a constitutional amendment for a one-house Legislature elected on a non-political ballot, but if they attempted with it to reduce the number of elective officials, provide for non-political ballots in the election of State and county officials and in one fell swoop to banish all politics from State and local affairs, they would encounter opposition from so many quarters that they would accomplish nothing.

So they limited their first activity to changing the form of the Legislature. Successful in that, they moved speedily through the new Legislature toward their other objects. Under Norton's forceful guidance, the Legislature in its first session submitted a Constitutional amendment for a short State ballot, on which only the Governor, Lieutenant-Governor and State Auditor would be elected. Other State officials would be appointed by the Governor. That proposal will be voted on in the next election.

Through a bil introduced by Senator R. M. Howard of Flats (the members are called Senators), an effort was made to provide for the election of county officials on non-political ballots, but that failed. It brought the chairmen of the Democratic and Republican State Committees scurrying to Lincoln, and the strongest political pressure was brought to bear on the members, who, as has been explained, were still Democrats and Republicans, to kill it. It struck at the very basis of political organization of both parties, and its passage would have wrecked them, abolished the jobs and perquisites which keep them alive. The bill failed by a vote of 17 to 26, but the fact that one-third of the members ignored party leaders and ignored political considerations led the supporters of the bill to the conclusion that the reform could be accomplished in a relatively short time.

The evils of the old legislative system had been apparent in Nebraska for many years, just as they have been apparent to those who have observed legislative conditions in Missouri and other states. As long ago as 1913, Norton, then a member of the Legislature, attempted to have submitted a one-house Legislature amendment to the Constitution. He failed then and in several subsequent efforts. In 1923 Senator Norris joined in the movement, which made little progress until 1934, when Norris threw himself whole-heartedly into the battle and made it the leading issue in the State.

In Nebraska as in Missouri and other states, the controlling influences in legislation were politics and the lobbyists representing special interests. The party organizations there as elsewhere were to a considerable extent in collusion with these special interests, which contributed to party campaign chests and often to the individual campaign funds of candidates for the Legislature. They received their payment through legislative favors possible because of the blind following of political legislative leaders by political legislators.

Evils There That Existed Elsewhere.

The secrecy which characterized much legislative procedure was of vast help in concealing from the voters the real facts about legislation. With two houses there was constant "buck passing," and it was usually impossible to definitely fix responsibility for bad laws or for failure to pass good laws.

The conference committee, common to the procedure of all bicameral legislatures, was effectively and secretly used in Nebraska, as it is in Missouri and every other state to permit a very few, six to 10 members, to write the most important legislation.

When two houses of a Legislature are unable to agree in the passage of a bill, it is referred to a conference committee which consists of from three to five members of each house. This committee, meeting in secret, can rewrite the bill, and while it goes back to the two houses for their votes, in practical operation the conference committee writes the law, as almost always conference committee reports are made in the closing hours of the legislative session when a majority of the members are anxious to go home and are giving little attention to the details of legislation. It is seldom a conference committee report, regardless of what it may contain, fails of adoption.

In a one-house legislature there are no conference committees.

The advocates of the Constitutional amendment in Nebraska were convinced from the outset that unless political leadership in the Legislature was prevented, the one-house set-up would be little if any better than the old, and they incorporated in the amendment a provision that there should be no party designations on the legislative ballots in the election.

The organization politicians of both parties fought the amendment, as did the special interests lobbyists, and nearly all the newspapers in the state. Senator Norris campaigned the state vigorously for it. The amendment was adopted by a majority of 92,934 in a total vote of 479,239, receiving majorities in 84 of the 93 counties.

The size of the new Legislature was not fixed in the amendment, that question being left to the last bicameral Legislature within limits of 30 and 60. The number of members was fixed by the Legislature at 43. Under the bicameral system there had been 33 Senators and 100 members of the House.

The opinion of Senator Norris and his associates in the movement that politics could be largely abolished in elections on non-political ballots was shown to have been justified in the November, 1936, election in which the new Legislature was elected for the first time. Although President Roosevelt, as the Democratic candidate, carried the sttae by 99,823, receiving three out of every five votes cast, 22 Democrats and 21 Republicans were elected to the Legislature. In an election which went overwhelmingly Democratic on political ballots, the Legislature was as evenly divided as could be between the two parties.

Party Affiliation Not Considered.

The conclusion which must be drawn from this is that, when the party label is removed, a very large element of the electorate does not consider the party affiliations of the candidates. It probably is a fair assumption also that in future elections politics will have even less a part than it had in the election of the present Legislators.

In the first election membership in the new body was attractive to old Legislators, all of whom had been elected as partisans and most of whom had positions of more or less leadership in their communities.

In the primary as many candidates could file as desired. Two were nominated in each of the 43 districts, and one was chosen in the election. There were 283 candidates for the 86 nominations. Of the 33 State Senators, 22 filed for nomination, 18 were nominated and 13 elected. Of the 100 House members 62 filed for nomination, 37 were nominated and 15 were elected. Thus in the first unicameral Legislature 32 of the 43 members had had previous legislative experience.

The opinion frequently heard expressed in Lincoln is that "most of the best of the old legislators were in the new body and only a few of the worst."

The 22-21 political division under a non-political election is in contrast with the results of the partisan ballot election in 1934, when there were 22 Democrats in the Senate and only 11 Republicans, and 68 Democrats in the House and only 32 Republicans.

The first political test which came before the new Legislature was in the selection of a speaker. The Democrats had a majority of one, and yet the Legislature elected a Republican to the Speakership, chosing Charles J. Warren of Waverly. Warren receievd 23 votes, two more than the total number of Republicans. He actually received three Democratic votes, losing one Republican, who joined with the 19 other Democrats who divided their votes between three Democratic candidates.

Without compass to chart the way, the new Legislature was two weeks in adopting rules and selecting committees, thus delaying the actual legislative work, but that was less time than the Missouri Legislature took in getting into action.

When the ruies were adopted, however, they showed they had been carefully prepared with a view to expediting business rather than to aid in delaying business, as do the rules of the Missouri Legislature. They were designed to insure a public hearing on every bill, prompt action, and safeguards which would prevent the passage of unconstitutional, conflicting or ambiguous legislation. The utmost in publicity of all the actions of the individual legislators was provided.

Instead of delegating the selection of standing committees to the Speaker, the Legislature created a Committee on Committees, consisting of 11 members, two from each of the five Congressional districts and one at large to be chairman. The members of this committee were chosen by the legislators residing in the several districts.

In selecting the members by Congressional districts, the Legislature merely used that as a convenient means of creating a committee of 11 members, which is the largest number which may be on any committee under the rules.

New Plan of Apportionment.

In Missouri the president pro tem of the Senate and the Speaker of the House make the committee assignments, and are subject to high pressure from lobbyists who know the value of controlling committees, and by members who seek the opportunity to trade their votes on the election of a president pro tem and Speaker for promises of desirable committee assignments.

In arriving at a total membership of 43, the Nebraska Legislature of 1936 inaugurated a plan of legislative apportionment new to the United States. It abondoned the heretofore universal practice of making population the sole determining rule.

The eastern one-third of Nebraska contains the larger part of the population of the State, being more closely settled and having the larger cities of Omaha and Lincoln. The western two-thirds is sparsely settled, but for a number of years there has been a westward trend to the population. Under the constitutional amendment the new Legislature could not contain more than 50 members nor less than 30. It was found by Dr. Senning in a careful analysis that taking into consideration population of districts, community of interest between the counties, means of communication and common economic interests, with 50 members from 50 districts the eastern one-third of the State would have 18 more legislators than the western two-thirds, and that as the number of districts was decreased this excess of representation for the eastern part of the State diminished until the excess was only 13 when the figure of 43 districts was reached, but that as the number went lower than that the excess for the eastern part of the State gradually increased. It was decided, therefore, that, taking into consideration all of the factors of population, trend of population, ease of communication and common economic interests, 43 was the equitable number of districts, each to be represented by one legislator.

An important feature of the rules adopted by the new Legislature was a requirement that when a committee reported a bill back to the Legislature it must submit with the bill an analysis of its provisions and a written statement of the committee's reasons for its recommendations on the bill. In the Missouri Legislature no member except those on a committee has any means of knowing the motives which actuated a committee's action.

The secret, or "executive session," committee meeting, common to bicameral legislatures, in which most of the skullduggery of legislation is perpetrated, was abolished. Provision was made for a record vote in the committee when passing on bills, and newspaper reporters, barred from executive sessions of committees in the Missouri Legislature, were admitted and were free to publish the details of discussion on bills, the votes of members and anything that transpired in the committee meeting.

Under that system, there could be no star-chamber trading. A member had to act in the open and his constituents had ample means to know at any time just how he was performing.

Under the discredited bicameral system, as followed in Missouri and most of the other states having it, there is no constructive effort to have legislation in good shape when it is passed. Preparation of a bill is more or less haphazard. It may be good, if the author is competent. It most likely is bad if the author is inexperienced or slipshod in his work, as many of them are.

Thoroughness in Writing Bills.

But in Nebraska, the unicameral Legislature settled down to its job as a business to be done in the best possible way. It had the services of an official bill drafter, an experienced lawyer attached to the Legislative Reference Bureau, to draw bills. It employed three disinterested lawyers, one of them the dean of the Law School of Creighton University of Omaha, to pass on the constitutionality of all bills, and paid them $25 a day each.

It had a special committee to pass on the phraseology of bills.

The Missouri Legislature has none of these, and not infrequently the wording of bills is so involved as to be almost unintelligible, a condition which leads to much litigation which could be avoided if the laws were carefully written.

In preparation for the future, the unicameral Legislature created a Legislative Council of 15 of its members, to make a continuing study of the state government, and with full power to examine books and take testimony of witnesses under oath. This council is required to submit a program for needed legislation at the beginning of each session of the Legislature.

Specifically, the law directs that it shall give study to all subjects which go toward better government, to possible consolidations in the state administration, to simplification of government, the merit system, law enforcement and the whole problem of taxation on the state, counties and cities.

How different from the politically controlled Missouri Legislature. The same bill was introduced at the last session in Jefferson City by Senator McMillan Lewis of St. Louis. Such a council might, probably would, make recommendations which would seriously interfere with the expensive system of government, it migh abolish the useless political jobs, with which the Capitol is overrun, but which are considered necessary to keep the party workers in line. It might reveal that politics was an extremely costly thing in the Missouri government.

So the Senate deleted from the Lewis bill everything which would make the Council effective and which would give it power to make detailed investigation, and then the skeleton bill that was left was permitted to die, even as innocuous as it was after amendment.

The Nebraska Legislature, realizing the advisibility in the interests of efficiency of having some sort of continuing organization, made the job of clerk of the Legislature a permanent one. He will have an office in the Capitol, which will be open throughout the year, and there any person may have access to any legislative records and receive information on any legislative matter.

Example of Working of System.

A striking example of the working of the system under which the actions of every member are constantly under public view arose in this first session. The question of ratification of the Federal child labor amendment was up. Women's clubs and labor organizations favored it. Farmers organizations opposed it. Politically it was a tough spot for a legislator, and the nature of the politician showed itself. The question in the committee of the whole was on indefinite postponement, or in effect defeat of the proposal. It was killed without a roll call, and though one was required if one member asked for it, none was demanded.

Immediately there was a storm of protest throughout the State. Labor organizations adopted resolutions denouncing the "cowardly" Legislature for its refusal to have a roll call and disclose how the members voted. So strong was the protest that the measure was called up again, and a roll call had. The result was not changed, but the people had demanded and had received the knowledge of just how each member voted.

Some may say that the special interests lobbyists should find their work much easier under the unicameral system; that the lobbyists can work more effectively with 43 members of one house than with 33 Senators and 100 Representatives, can get "closer" to the individuals. The answer to this is that under the rules the lobbyist can do nothing now without exposing his friends, that publicity has destroyed the power of the lobbyist.

Gov. Cochran, who during his terms has dealt with both bicameral and unicameral Legislatures, told the writer that he still considered the one house an experiment.

"It will be impossible to tell until several sessions have been held whether it is better than the old way," he said. "However, judging from results I can say that I feel the plan has worked out satisfactorily so far. Its future will depend largely on the type of members who are elected.

"You can change the system but you cannot change human nature. Personally I believe that party responsibility is desirable in a legislative body. Members elected on non-political ballots make up a Legislature of 43 individuals without responsible party leadership and there is a lack of co-operation. Without leadership it is impossible to get done some things that should be done.

"The big change is not from two houses to one house. It is the election of members on the non-political ballot. That is a revolution in state government and I am inclined to believe it is a mistake."

Couldn't Use the Party Whip.

The Governor, of course, was looking at the matter from a political standpoint. He is a Democrat, elected on the Democratic ticket, and he had on his hands a Legislature with a slender and undependable Democratic majority of one. Neither the Governor nor the chairman of the Democratic State Committee could crack the party whip and obtain obedience to orders.

The conclusion of the writer after an extensive study of the unicameral Legislature and the results of its first session is that it provides the system, possible in any state, under which there can be intelligent lawmaking without interference of political bosses and special interest lobbyists.

The three outstanding reasons why it is far superior to the bicameral system are:

Every individual member is constantly in the public spot light, with his every official action open to public view.

Evasion of responsibility, "buck passing," is not possible as under the bicameral system.

Election of members on non-political ballots makes those elected responsible directly to the people and not the political bosses.

If Missouri would have a businesslike Legislature and destroy the costly control of its lawmaking by machine-politics and special interests, the way is simple to follow the Nebraska lead.

"Of Making Many Books"

EDITED BY JOHN G. NEIHARDT

Color Problem In the South

CHILDREN OF STRANGERS. By Lyle Saxon. (Houghton Mifflin Co., Boston.)

PERENNIALLY the United States faces the problems of racial relationship. In Louisiana, the scene of Lyle Saxon's novel, color patterns are particularly complex. Planters, poor whites, land-owning mulattoes, Negroes, have well-defined places in a formal social hierarchy. Perhaps of necessity, to make living together a possibility for these diverse groups, what amounts to a strict caste system has developed through the years. "Children of Strangers" is a story of individual hope in conflict with rigid social custom. Powerfully the author suggests the price in terms of human suffering at which stability is bought.

* * *

Famie, short for Euphemie, is a mulatto girl who takes a white lover. Her baby, born after its father's death, shows no trace of Negro blood. Famie gives her life that little white Joel may have a chance in the world beyond the plantation, where the secret of his race will never be known, where he shall be free. Though Famie marries Numa, a mulatto boy, her first devotion is to Joel. She sends him, still a boy, to Chicago. That he may have money to go to school she slaves, does "nigger" work at the big house. After Numa dies she no longer cares for her caste. She eats with the Negroes; she sells her land, the precious land from which the mulattoes derive their prestige; she becomes an outcast from her own people, all that Joel may have his chance. At length Joel comes home, a strange young white man who cannot hide the fact that he is ashamed of his mother. He soon leaves for the West to "pass." Famie never sees him again.

* * *

At 35 Famie looks 50. Her life is finished, but she must go on living. Henry, a Negro whose heart also has been broken by an inarticulate and impossible hope, needs her. He is kind, pathetic in devotion. The book closes with a Negro Easter service of singing, incantation, rhythm, and ecstasy. She and Henry are to be married. She is stoically happy, but never quite forgetful of her lost caste. For the rest of her life no relative will speak to her. There is a grim symmetry about this book. Joel advances. Famie is dragged back. Society exacts its pound of flesh.

Mr. Saxon's prose has richness, color, and, one might almost say, three-dimensionality. The dawns, the heat, the Easter hat, Joel's white baby skin, the sluggard river, the colors of flowers, the daedal quality of spring—one feels them all to be sensibly real. Psychologically, too, the author shows deep perception. Numa's hopeless love, Famie's inarticulate desire, Henry's pathetic wonder are felt as vividly as pain.

—Lemoine Skinner Jr.

Prose Too Hard? Write Poetry!

AMERICAN FRONTIER. By Elizabeth Peck. (Doubleday, Doran & Co., Garden City, N. Y.)

LET the lady explain her book. "'American Frontier,'" says Mrs. Elizabeth Peck in her foreword, "is a series of poems based upon pioneer experience in the United States between 1780 and 1875. It was not written for professors of history. Why trouble them with one more book?"

But why should historians alone enjoy immunity?

"'American Frontier,'" the author further assures us, "is for anybody who enjoys full, rich-flavored life, even though he knows little about the history of American pioneering."

Don't historians ever enjoy full, rich-flavored life?

* * *

"If you want to enjoy the poems most thoroughly," we are advised, "you will read them aloud not too nicely, but with robust rhythm."

It's always that way with great, elemental works of geniu .

Mrs. Peck teaches history in a Kentucky college, but she has "been steeped in poetry since childhood, and still reads Lucretius and Horace and Homer and Sophocles in the original for sheer enjoyment."

The evidence would seem to indicate that poetry is not a contagious disease.

"But this is a personal matter," continues Mrs. Peck. "My husband is a mathematician, my daughter a lexicographer, my associates historians and economists and sociologists. Where does verse come into all this?"

In the course of the book one often wonders.

* * *

Mrs. Peck once traveled "on foot and mule-back alone over 800 miles of the deepest and loveliest Kentucky counties," gathering material, but she "dared not write any notes while still on the scene." Instead, she "cultivated, or transferred the discipline acquired in learning Greek paradigms, the knack of stamping into her mind every imaginable detail." Since then Mrs. Peck's life "has been a continuation of that epical experience."

Mrs. Peck first tried to tell it all in prose, "but it was a failure," she confides. Obviously, if one can't write prose, there is nothing to do but write poetry. As now generally understood, it is so much easier.

—J. G. N.

Two Valuable Histories

THEY BROKE THE PRAIRIE. By Earnest Elmo Calkins. (Charles Scribner's Sons, New York.)

A HISTORY OF CHICAGO: THE BEGINNING OF A CITY, 1673-1848. By Bessie Louise Pierce. (Alfred A. Knopf, New York.)

THE story not only of Illinois but of the entire Middle West is considerably enriched by the publication of the first volume of Dr. Pierce's definitive history of Chicago and Mr. Calkins' "account of the settlement of the upper Mississippi Valley by religious and educational pioneers, told in terms of one city, Galesburg, and of one college, Knox." Both books are works of scholarship which will be recognized at once as authoritative studies.

"They Broke the Prairie" appears simultaneously with the centennial of Knox College, founded as a frontier outpost for the solid educational training for which the New England colleges were known a century ago. By a son of the college and of the town as well, it is a happy observance of the anniversary.

* * *

Mr. Calkins, author of "Louder Please," the widely read autobiography of a deaf man, follows the westward migration of the founding colony from New York State and the development of the resulting settlement through the eventful years to the present. He packs his pages with details that make informative and lively reading—how the log settlement was carefully planned on paper before it was built, how the pioneers amused themselves with wolf hunts in the '40s, how the little burg played proud host to one of the Lincoln-Douglas debates 79 years ago, how its college remained true to the liberal arts when many colleges were going in for frills and fads.

* * *

Dr. Pierce, who is a member of the University of Chicago faculty, has been at work on her history of the "hog butcher to the nation" for eight years. The first of her volumes lays a brilliant foundation for those which will carry the chronicle through the years of rapid growth to the city's present greatness. Other cities whose histories remain to be written—and St. Louis is one of them—may well wish for historians who can produce books as bright and valuable as these.

—Irving Dilliard.

Fierce Indictment Of Nazi System

DEATH WITHOUT BATTLE. By Ludwig Renn. (Dodd, Mead & Co., New York.)

A GREAT drama or novel will one day be written on the fantastic events of Hitler's rise and rule. Ludwig Renn, German war veteran, novelist and anti-Fascist, now a leader of the International Brigade in Spain, has shown the possibilities. His novel is swift-moving, broad in scope, written with fierce conviction, but a more distinguished successor from his own or another pen may confidently be expected.

The book is like a motion picture with flashes from news reels scattered through the scenario. All the great events of the Nazi conquest appear on the screen: the frenzied campaign, Hitler's negotiations for the chancellorship, the trial of the alleged conspirators, the blood purge, the Dollfuss assassination. All the shining lights of the Nazi hierarchy are seen: Hitler, Goering, Goebbels, Roehm, Heines and others.

* * *

Between these scenes, the novelist's characters play out their drama. They represent the various elements in the German tragedy, political and social, victors and vanquished, doubters and brutal careerists. There are so many of these characters, and their short scenes flash on and off with such rapidity, that the reader, if not alert, may become confused. The writer's failure to make living human beings of these characters is a major defect of the book.

The book is a burning indictment of the whole Nazi system. From the moral corruption of the higher ranks to the unspeakable horrors of the prisons and concentration camps, the effect is one of unearthly happenings in a nightmare. Over and over, the writer significantly has his people repeat the thought: If Adolf Hitler knew of these abuses, they would be ended. And then he has one of them demolish the whole "Leadership principle" on which the Third Reich stands, with these words:

* * *

"A Fuehrer who declares that he knows of everything, and yet lets the reins hang so loose that every petty Hitler can commit every possible crime of violence—such a 'Fuehrer' is a criminal even if he doesn't know what is going on. For it would be his duty to know it, and not merely open a new stretch of motor road every day."

Renn has given some unforgettable pictures, including some that the reader would prefer to forget, but he has only sketched in the panorama of a nation subdued by the forces of intolerance and violence.

—Ferd Gottlieb.

CANYON OF GOLDEN SKULLS. By Bliss Lomax. (The Macaulay Co., New York.)

A FAST-ACTION Western, about Lance Runyan, a sheriff in the Anvil range country (where's that?), who discovered a mysterious canyon and its gold. The inevitable Girl is a Lulu, as usual.

Celebrates the Fine Art of Eating



M. F. K. FISHER

This Lady Knows Her Victuals

SERVE IT FORTH. By M. F. K. Fisher. (Harper & Bros., New York.)

WHATEVER your taste, "Serve It Forth" will stimulate your appetite and enliven your humor with its chatter about food, its preparation and its enjoyment through the ages. This is an unpretentious, conversational piece of writing, casual but coherent. Its neat, chronological plan is cleverly concealed in a web of anecdote and observation. Beginning with the year 3000 B. C., the book carries on through the centuries, dealing with the feasts of decadent Rome, the lusty days of Elizabethan England, the heyday of French elegance, and the shell-shock and partial coma of the twentieth century. Characters in the anecdotes are described with sure understanding.

* * *

Comments on the "ubiquitous potato" of our day, and "the social status of a vegetable" enliven the discussion. Curious fads and superstitions are unearthed, such as the superiority of a virgin nose for truffle hunting, and the brewing of cock-ale, which must be seasoned with the body of a dead rooster. With feminine adroitness Mrs. Fisher devotes the closing chapter of her book to the praise of Cesare, a village butcher, who, desired and sought after by women, also won the allegiance and companionship of all the men in his village through his unequaled ability to wine and dine them. Without protest she leaves the gastronomic laurels to the male of the species.

* * *

Mrs. Fisher has no ax to grind, but with the lift of an eyebrow and an occasional sly nudge, she points out the lethargic state of our sense of taste these days. She makes no effort to instruct her reader, but awakens in him a keener appreciation of eating as one of the lasting pleasures of life.

—Louise Maysack.

Old-Fashioned Common Sense

TAKE CARE OF YOURSELF. By Jerome W. Ephraim. (Simon & Schuster, New York.)

JEROME W. EPHRAIM is the modern counterpart of the old-fashioned druggist, dispenser of simple remedies and good common sense. He is undisturbed (except to express well founded disapproval) by current fads and the exaggerated claims made by manufacturers of miraculous cure-alls. He is not a doctor, but he is well fitted to prescribe for common aches and pains.

* * *

Ephraim is a young man who has created a name for himself in the study and manufacture of simple household remedies. Logan Clendening, in his introduction to Ephraim's book, observes: ". . . He is not to be classed simply as a debunker . . . exaggerated debunking is a vulgarity to which it is very easy to descend, and the more a person indulges in debunking, the more unfit he becomes for anything approaching the real truth . . ."

He tells us there are many things we must take with a grain of salt. Aspirin, for example, is an excellent anodyne, but it will not cure anything; bald pates can never sprout again, although falling hair may be checked. Your teeth cannot be safely made whiter—cleansing is all you should expect, and mouthwashes should be regarded as simply that and not as efficient germicides.

* * *

Going more deeply into the mysterious realm of cosmetics, Mr. Ephraim prescribes simple creams and powders, which do not possess magic and secret ingredients, and which will only keep one's complexion clean and healthful. Not forgetting the men, he includes a welcome chapter on how to make the morning shave more enjoyable.

Simple dietary rules are given, along with hints on overcoming sleeplessness. There is a revealing chapter entitled, "Your Hangover, and How Not to Have One" . . . proving that you can have your cake and eat it too, providing you do not ask for it a la mode.

—William M. Hall.

SEES NO HUMAN PROGRESS, ONLY FLUCTUATION

SOCIAL AND CULTURAL DYNAMICS. By Pitrim A. Sorokin. Three Volumes (American Book Co., Chicago.)

PITRIM A. SOROKIN, socialist-revolutionary, thrice prisoner of the Tsar, statesman of the Kerensky regime, political exile from the USSR, and now an American citizen, has made an imposing attack on all theories of human progress in the comprehensive study of society here noted.

There is truth in the author's statement regarding his work when he says in the preface, ". . . The conclusions certainly deviate from the accepted current opinions . . . they are likely to be . . . assailed by all factions . . ." And further he says, "This, however, does not trouble me much." On the contrary, it is evident that Sorokin will be delighted if his conclusions do become the subject of bitter controversy, and his work suffers from his constant attempt to avoid agreeing with any of his predecessors or contemporaries.

* * *

In these three volumes he presents his theory that all societies fluctuate horizontally in varying lengths of time between two main cultures, and that such changes as have occurred in civilization have been merely changes in type. He classes all phases of civilization in two larger systems of culture created by opposing attitudes toward truth and reality. First is the "Sensate," characterized by a belief in the truth of the senses, considered inferior by the author. Second is the "Ideational," obviously favored by the author, which looks to the truth of faith. When, in a brief historical moment at a period of change, the two merge, there develops the superior Idealistic culture. Such a culture was that of Plato and Aristotle in Athens and the Scholasticism of Thomas Aquinas in the thirteenth century.

In the first volume, Sorokin traces the Sensate and Ideational influences upon the fluctuation of art forms. In this volume where he has little difficulty, since the fluctuation in art forms has been generally recognized, Sorokin lays the groundwork for establishing his theory. In volume two, dealing with systems of Truth, Law and Ethics, and in volume three dealing with Social Relationships, War and Revolution, he attempts to parallel the fluctuations in art forms. Upon science and invention, whose present day developments far exceed the hopes and dreams of Da Vinci, Watt, Pasteur, or even Edison, and seem to indicate limitless future advancement, Sorokin imposes his theory of fluctuation, discrediting the belief in progressive change.

* * *

Sorokin's Sensate and Ideational terms bear a very close resemblance to the common misconception of the terms materialist and idealist. Materialists are commonly thought of as people who are concerned only with the base realities of the world, such as money and how to get it. Idealists, on the other hand, are supposed to be people who hold to high ideals and codes of behavior. Actually, in philosopy, materialists are those who hold that material conditions are the prime movers of the world and give rise to all things, even to ideas themselves. Idealists, on the other hand, are those who believe that historical events spring from ideas and conceptions.

Sorokin, an idealist philosopher, has divided all history into periods when men are either "materialists" or "idealists" in the above mentioned sense of these terms.

* * *

Like many philosophers, Sorokin becomes so engrossed with his theories that in cases where history fails to bear him out he makes its pattern fit his theory.

Some of the errors he makes are astounding in view of the amazing mass of statistics which he has compiled. Nothing is unchartable to him. The tables showing the percentage and comparative types of nudity in art of all periods is classic.

Has an excellent statistician been lost to pseudo-philosophy?

—Wayne Barker.

A Holding Yarn of Life in China

YANGTZE SKIPPER. By Thomas Woodrooffe. (Sheridan House, New York.)

USUALLY when officialdom is discussed in lighter vein, the author feels constrained to force his humorous situations until he has little better than a burlesque. Perhaps Woodrooffe elaborates a trifle in "Yangtze Skipper" for effectiveness, but if he does, it is so authentically done that the situations and events themselves, and not merely the author's cleverness, seem amusing.

"Yangtze Skipper" is not, however, essentially a book of humor, even though it has a fair amount of comfortable chuckles. It is the story of Sub-Lieutenant Toby Warren of the British Navy, who on promotion from midshipman to Lieutenant asked to be assigned to some place where he could see the world. He drew the Beetle, a gunboat patrolling the Yangtze River in China, whose skipper was addicted to snipe-shooting on patrol and whisky drinking in port, but was withal a most capable chap when not seeing dragons and nonexistent junks about to be run down.

* * *

At Shanghai Toby had his first experience of the patient, toiling, rather hopeless Chinese. There he met the merchants, exploiters of the natives, who paid a dollar a year each for gunboat protection, boasted manfully and yelled for the patrol at the first sign of danger. There Toby ran afoul of social conventions by which the white man maintained his apparently precarious superiority, realizing how doubtful was his tenure without adequate martial backing.

But Lieut. Warren managed to have an interesting time of it, as when, being called to search a river boat for opium, he boarded the vessel at night in dramatic stealth to find the "murderous" Yankee Captain making merry in his cabin. A riot in Kiukiang sent the Beetle madly up the river to save the all-sacred Concession, which Toby and a handful of men did simply by getting the Chinese to laugh. Later he explored the Chinese section of the city. His account of the exploration presents an interesting picture of Chinese urban life — and civilization. Author Woodrooffe, who himself served in China, obviously sees the Chinese sympathetically. Even in telling of a feast for the Beetle's officers by a Chinese provincial Governor, there is no tendency to ridicule, unless his attitude toward the Governor's affectation of Christianity may be called such.

* * *

Missionaries, incidentally, were ever a trial for gunboat officers and British Consuls, since they constantly got themselves into trouble and had to be rescued, at any cost, for fear of international complications. On one occasion Changsha changed Governors, with the inevitable looting, and the Beetle was loaded to the gunwales with missionaries of all denominations. To prevent them from starting a miniature war on board, Toby had to keep them in constant fear of attacks from the shore.

After all the amusing adventures, the book ends on a tragic note. Capt. Blair is persuaded to quit saturating his system with whisky, is drenched while snipe-hunting and dies of pneumonia. Toby, having become attached to his appointment, is recalled to England.

—O. F. Fink.

Albanian Girl Tells Her Story

DAUGHTER OF THE EAGLE. By Nexhemie Zaimi. (Ives Washburn, Inc., New York.)

LIBERATED as recently as 1912 from 400 years of Turkish dominance, Albania, "Land of the Eagles," has stood aloof from the impress of modernity. Situated on the last fringe of Southeastern Europe, it looks out on the great waterways of the ancients, the Ionic and Adriatic seas. Rendered impregnable from serious foreign influence by their almost insular isolation (no railway penetrates Albania), the eagle people have clung to their traditional language, customs and institutions, heritage of 27 centuries of their known history.

As Nexhemie Zaimi, a Wellesley student and the first Albanian girl ever to come to this country by herself, tells her story of free Albania's first generation, she uses these inherited customs to show a way of living that will seem almost fantastic to a modern reader. In an intimate accounting of upper-class Mohammedan-Albanian family life, she shows, with humor and charm, that, however the means of expression may vary, human relationships are ever the same, the world over.

Nexhemie, ever a rebel against veiling and what it symbolized for Albanian women, was a quick convert to such influences from the Western world as came her way. Her viewpoint is a curious combination of the old superstitious beliefs and modern rational culture—the New Albanian in the making.

The kind of book that proves an ounce of understanding to be worth a pound of arbitration for the promotion of world peace, "Daughter of the Eagle" makes delightful reading. It is especially recommended for 'teen-age boys and girls.

—Martha Flesher Jackson.

ACCORDING to reports received from 75 booksellers throughout the country, the books now most in demand stand as follows in order of popularity:

FICTION

THE YEARS, by Virginia Woolf, reported by 57 booksellers out of a total of 75; **GONE WITH THE WIND,** by Margaret Mitchell, 46; **THE OUTWARD ROOM,** by Millen Brand, 37; **THEATRE,** by Somerset Maugham, 31; **THE WIND FROM THE MOUNTAIN,** by Tygve Gulbranssen ,25; **OF MICE AND MEN,** by John Steinbeck, 24.

NON-FICTION

HOW TO WIN FRIENDS AND INFLUENCE PEOPLE, by Dale Carnegie, 67; **PRESENT IDICATIVE,** by Noel Coward, 34; **MATHEMATICS FOR THE MILLION,** by Lancelot Hogben, 31; **THE RETURN TO RELIGION,** 29; **AN AMERICAN DOCTOR'S ODYSSEY,** by Victor Heiser, M. D., 28; **CORONATION COMMENTARY,** by Geoffrey Dennis, 26.

Author of Widely Praised Story



MILLEN BRAND

Very Remarkable First Novel

THE OUTWARD ROOM. By Millen Brand. (Simon & Schuster, New York.)

THE action of this strange and very remarkable first novel begins in a mental hospital, to which Harriet Demuth had been committed seven years before as a result of her dearly loved older brother's death in an automobile accident, which is the more horrible to her because she blames her parents for it.

The doctors, despairing now of curing her, allow her to escape. She "rides the rods" halfway to the city, and a fugitive criminal gives her a lift in his car the rest of the way on condition that she claim to be his niece should they be stopped for questioning.

* * *

Arrived in New York, she is overwhelmed by the "unreality" of everything she sees, but instinct, in spite of the "death" in her, compels her to live. She pawns a ring, her brother's only gift; she looks for work. Then, for her last nickel, she rides the subway half the night. Sick with lack of sleep and food, she emerges into the street and enters an all-night restaurant from which she is about to be driven when John, a machine-shop worker, sees her plight and takes her home with him. Gradually, as she recovers strength, her mind begins to win back to normality. The two become lovers. John proposes marriage, but she refuses, thinking herself still insane. Then, when they have grown quite used to each other, he receives word that his brother has been killed in the mines. Sharing his sorrow, Harriet realizes she loves him, and her madness is over. She is "joined to the living."

That is all. But no bare narration can do more than suggest the fullness of this simple story. It would be easier to describe its tricks of craft than the subtle qualities which give it excellence.

—J. S. Balch.

Van Gogh Revealed In Letters

DEAR THEO: THE AUTOBIOGRAPHY OF VINCENT VAN GOGH. Edited by Irving Stone. (Houghton Mifflin Co., Boston.)

DURING the 17 years of near starvation and mental turmoil in the life of Vincent Van Gogh, he wrote almost daily letters to his brother, Theo; and because Theo was the one person on whom Vincent could always count for sympathy, these letters were unusually intimate and self-revealing. They were originally published in three volumes totaling well over 1600 pages. In the present volume, Irving Stone, the author of "Lust for Life," a fictional biography based on Van Gogh's life, has undertaken to condense the letters to readable proportions and yet to "keep every line Vincent wrote that has retained its beauty, significance, and importance, and to eliminate the countless pages of . . . comment which have lost both meaning and value."

* * *

Though Mr. Stone calls the result of this condensation an autobiography, it has far more interest for the reader as a character study. Considered as an autobiography, it is not comprehensive enough to be satisfying. Because of the fact, for instance, that Vincent and Theo were together in Paris and had no need for letters, there is practically no mention of that extremely important period when Van Gogh first came to know impressionism and widened his circle of acquaintances to include Seurat, Signac, Lautrec, and above all, Gauguin.

* * *

As a study of a most unusual personality, with no "washing over" of its weaknesses and no "painting in" of its strength, these letters leave little to be desired. Written as they were in periods of emotional stress as well as in periods of comparative serenity, they reveal, far better than anything written by another hand possibly could, this figure so pitiably at odds during most of his life with his fellowmen.

In Mr. Stone's opinion Van Gogh "was as great a writer and philosopher as he was a painter," and assuredly these letters which he has collected seem to bear out his contention.

—Doris Talbot Hetlage.

Life Among Hopis Eighty Years Ago

RHYTHM FOR RAIN. By John Louw Nelson. (Houghton Mifflin Co., Boston.)

THE American Indian has always been an enigma to the white man. Many have essayed to write of him, in most cases creating pictures sentimental, romantic, or luridly evil. Today we find a new attitude, significant of the growing maturity of American scholarship, toward the customs and folklore of the red man.

* * *

John Louw Nelson's "Rhythm for Rain" is an interesting addition to material dealing with the natives of the Southwest. Mr. Nelson, who is Director of Research with the Museum of the American Indian Heye Foundation, has spent more than eight years with the Hopi of Arizona observing their customs, entering into their tribal life, and listening to their traditions. This study has resulted in the creation of a brilliantly colored panorama of Indian life 80 years ago.

Here is the story of a whole village, of the ceremonies attending birth and death, of the mysteries of initiation, and of the thrilling festivities marked by the dancing of the Katchinas, men who represented the gods and by sympathetic magic aided nature to fulfill her functions. A climax is reached in the description of the historic drouth during which time the angry spirits withheld rain for three years. Famine blighted the land bringing misery and forcing the people to barter their children to the Spanish in return for food and water.

* * *

Wisely Mr. Nelson has avoided melodrama and complexity of plot. This is the story not of individuals but of a people. The simplicity of treatment has enabled the author to present a clear study of the savage mind. The Indian believes in the virtues of dignity, faith, and integrity. He is capable of boisterous gaiety and stoical resignation. He lives close to nature in a world composed half of realities and half of magic dreams. An effective bit of psychological analysis is to be found in the description of the passing of the boy Kwayeshva's childish belief in the actuality of the Katchinas to the deeper faith in the spirits of which the dancers are but symbols.

Mr. Nelson is to be commended for his careful research, for his sympathetic approach to his subject, and for the restraint with which he has handled his material.

—Mary Stephanie McDermott.

Not That Many Will Care Much

MILTON AND WORDSWORTH: POETS AND PROPHETS. By Sir Herbert J. C. Grierson. (The Macmillan Co., New York.)

JOHN MILTON, like other men of positive character and great achievement, has, in recent years, been the object of attack and scorn. Gerald Manley Hopkins wrote that "he was a very bad man," and Hilaire Belloc has tried to prove him a man damned and lost. To a young school of critics, led by T. S. Eliot, Milton's poetry is "stiff and tortuous," prosaic and artificial.

* * *

In these lectures, given at Johns Hopkins last year, Prof. Grierson comes to Milton's defense. He acknowledges that Milton was stern and unyielding. He concedes even that "he was a Bolshevist in virtue alike of his intolerant temperament and his confident intellectualism." Yet he insists that in "Lycidas," "Paradise Lost" and "Samson Agonistes" there is austere music; that their passion for noble thought, though it may not justify God's ways, is admirably prophetic and entitles them to stand alongside Jeremiah and Ezekiel.

Any lover of poetry will take far more from this book than a new respect for Milton and Wordsworth. Prof. Grierson, wise and old in such discussion, packs every sentence with good reasoning on poetry and its philosophy.

—Alexander M. Buchan.

Genial Bob Davis In Canada

CANADA CAVALCADE. By Robert H. Davis. (D. Appleton-Century Co., New York.)

WITH characteristic geniality, Robert H. Davis tells of Canadian adventures, not only those he has experienced himself, but also those of which he has heard from acquaintances in Canada. He has a knack for making friends with all sorts of people and inducing them to talk—whether they be retired British army officers or transplanted Cockney taxicab drivers, small boy guides or septuagenarian backwoodsmen. By keeping his ears open and by using, on occasion, a little judicious questioning, he learns many things from these individuals.

* * *

The present travelogue is concerned very little with the geography of our northern neighbor; it is a series of sketches about the people of that land, and about their animals, wild and domestic. Excellent for continued reading, the book can be particularly recommended for browsing purposes. It abounds in interesting material for a variety of persons—essay or short story addicts, wild life enthusiasts, travelers who are attracted by the homely as well as the exotic, and all who rejoice in the thought of the friendly feeling between Canada and the United States.

—Virginia Hilliker.

Knows Only Cains And Abels

THE STRIKERS. By Goetze Jeter. (Frederick A. Stokes Co., New York.)

THE employe of a small-town shoe factory find themselves locked out after a sit-down called to protest the discharge of a union member. Farland, union leader, organizes a picket line and prepares for a siege.

As the strike wears on, business men of the town, their profits sadly depleted, grow restive, and one of the most aggressive and belligerent of their number browbeats the weak-willed Mayor into sending for a representative of the shoe company. This Machiavellian yet genial individual traps snarling and beady-eyed Farland into confessing, in the presence of a public stenographer, that he will not lead his cohorts back into the factory on the company's own terms. When this inexplicable behavior is revealed to the strikers they form a mob and string their erstwhile leader to a tree limb, leaving him "a gangling, flapping thing . . . a grim gargoyle . . . . a squirming, gurgling pendulum."

* * *

It now appears that the workers had no actual grievance against the company to begin with, but they have been misled by malevolent Farland. They troop happily back to work. Nevertheless, Alice, "deep" wife of Striker John, is sure that it will happen again, for man is prone to dissatisfaction, and nothing ever really ends in life. John realizes that as long as there are Cains (read union organizers and dissatisfied" employes) left in the world, and innocent Abels (read dupes of union organizers), content with what they have, to embitter and provoke these insatiable Cains, strife will not cease.

* * *

Mr. Jeter displays descriptive power when he concerns himself with the minutiae of small-town existence; a factory boy badgered by his parents for a larger share of his check, young love in a moonlit pasture, cafe hangers-on robbing a pop truck, drinking, fighting. When the more vital issues at stake are under consideration, he frequently becomes merely hortatory and introduces characters who serve solely as vehicles for his own rather emphatic views. It may be argued, of course, that any tendentious novel must perforce reflect the convictions of its author, but the successful evangelist in fiction presents his thesis in flesh-and-blood symbols not too obviously manipulated by the author-puppeteer.

Novels of passionate conviction have in the past served as molders of opinion. A notable example is Emile Zola's "Germinal," in which the author, by his understanding of social forces and human character, made a strike live. Zola's perception is of the sort Mr. Jeter needs to cultivate.

—Jack Conroy.

Investment Advice For Laymen

SEVEN KINDS OF INFLATION. By Richard Dana Skinner. (Whittlesey House, New York.)

IN the past few years repeated inflation scares have caused violent fluctuations in prices. At such times the layman is bewildered. He does not know what investment policy to follow. Experts disagree, and politicians frighten him by pointing out the horrors resulting from monetary inflation. The purpose of this timely book, written by a well-known investment adviser, is to aid the layman in formulating sound investment policies by showing him how he can determine for himself the kind and extent of inflation.

* * *

Mr. Skinner attempts to clarify the problem by indicating the supply and demand factor which causes fluctuations in bond prices, stock prices, short-term interest rates, general prices, debts compared with national wealth, interest payments compared with national income, and living costs with income. He shows how by analyzing weekly bank reports the layman can determine fairly accurately the present state of the market. This information, he emphasizes over and over again, is not sufficient to forecast; it is only indicative of present conditions.

In the last chapters of the book the author analyzes modern capitalism. He asserts that it is a "house divided" and he foresees the end of the capitalistic system if "creditorship capitalism" continues to dominate "ownership capitalism." To remedy this situation he suggests a non-debt banking system. Financing is to be carried on as an equity operation, and the contraction of debt prohibited.

* * *

Unlike most books written for him, the layman can both use and understand this one. The various indexes are simple since they are designed so that the layman can construct them himself; yet, they are quite accurate and correlate fairly well with more carefully developed series. Likewise, the interpretation of this data is generally correct.

Since most economists recognize that debt financing does delay the adjustment of the economic system to changing conditions, this provocative suggestion for its elimination merits further study.

—George W. Coleman.

MAIN BOND SECTIONS DRIFT LOWER QUIETLY

Largely Inactive Through Week Due to Interest in Capital Market.

By the Associated Press.

NEW YORK, June 26.—The capital market usurped the place of the bond market as the center of interest for investment circles this week. Inactivity of listed issues was accompanied by gradually lowering prices.

New offerings, however, totaled roughly $130,000,000, face value, which was in the neighborhood of aggregate flotations the preceding week and substantially heavier than two weeks ago.

Unless disturbing influences develop over the week-end, dealers look for the sale of $95,000,000 of Union Electric Co. of Missouri obligations early next week. This flotation, made up of bonds and notes, has moved ou tof registration. In addition to this and other offerings, the money market will be asked to absorb several large stock issues.

In the listed market light offerings found takers only at concessions and the main body of bonds drifted lower with utilities taking the most punishment. Several times the Associated Press averages for 10 such issues declined to new low ground since the summer of 1935. The 20 rails reached their lowest level in nearly a year.

U. S. Governments were quiet and a little lower, while foreigns moved uncertainly on fears of international complications over the Spanish war.

Sales for the week were less than $35,500,000, face amount, against more than $42,500,000 the week before.

Slightly Lower Prices for Many Issues at Closing Session.

Slightly lower prices ruled in a large section of the bond market today. Railroad loans were off rather sharply, considering lightness of dealings. The Associated Press averages for 20 carriers fell .2 of a point to 91.9, the lowest since June 8, 1936.

Low yield corporate issues also declined, the average for this group dipping .1 of a point to 110.3. Other domestic groups were even and the foreign averages improved a mite.

Transactions totaled $4,561,000, face value, for all bonds compared with $2,910,000 a week ago.

U. S. Governments were quiet, with swings held to minor fractions. Prices ranged to about 3-32 of a point on the downside. A few loans improved a trifle.

Alleghany stamped its lost 1¾ to 59 for one of the heaviest setbacks in the rail list. Baltimore & Ohio 4½s declined ½ to 89½ and Northwestern 4¾s had a like decline at 114½. St. Paul 5s of 1975 dropped 1½ to 22½. New York Central 3¼s lowered ¾ to 106⅛.

Western Union bonds lost a little as did Postal Telegraph and Third Avenue Railway issues.

Brazilian obligations improved impressively as conversations started looking toward increase of payments on the defaulted dollar loans. Colombian 6s also made headway.

LIVESTOCK ELSEWHERE

CHICAGO, June 26.—(U. S. Department of Agriculture)—Hogs, 4000 including 3500 direct; practically no fresh hogs on sale; nominally steady; shippers took none; estimated holdover 500; compared week ago, butchers mostly 35@50c higher, pigs 40@60c higher, packing sows 35@40c higher.

Cattle, 1500; calves, 100; compared Friday last week; grainfed medium weight and heavy fed steers 50@75c higher; all fed yearlings and light steers 50c higher, anything showing grain finish closing strong at advance; grass steers 25c lower on killer account, but kinds suitable for replacement purposes higher in sympathy with strong to 25c higher stocker market on Texas bred calves and yearlings selling at 9@10; grainfed heifers scarce, 25@40c higher; modest supply grainfed cows up as much, but all grass cows and heifers after selling measurably higher closed dull; bulk in very wide demand, strong; vealers strong; extreme top heavy steers $15.65; long yearlings $14.85; light yearling steers $14.50 and heifer yearlings $13.30; grass steers to killers $8.25@10 mostly, heavy Kansas $10.75; average price all killing steers above $12.50—highest in seven years.

Sheep, 3000 including 2500 directs. For week ending Friday 27,800 directs, Compared Friday last week: Spring lambs strong to 25c higher, yearlings and sheep steady to strong; week's top native spring lambs $12.50, paid at shipping point by packers $11.75@12.25, week's bulk $11.50@12; medium to good 71-82 lb. Idaho spring lambs $11, with 41-47 head out per car at $8.50@9.25; good 82-86 lb. fed wooled California springers $11.25@11.60; medium 65 lb. Texas spring lambs $10.50 straight and fed clipped California springers scaling 81 lbs. $10.25 straight; common to near-choice 60-89 lb. yearlings $7.50@9.75, nothing outstanding in week's run; slaughter sheep mostly $2.50@4.50.

Storage standards, Nov. 35¾; egg futures, refrigerator standards, Oct. 24¾c.

Poultry, live, 11 trucks, quiet, prices unchanged.

Potatoes (U. S. Dept. of Agriculture)—Receipts, 99 cars; on track, 294; total U. S. shipments, 1231; California stock slightly weaker, Southern stock good quality and condition about steady, showing heated and decay weak; supplies moderate, demand slow; sacked, per cwt., Washington russet burbanks, combination grade, car, $1.30; California white rose, U. S. No. 1, $1.55@1.70; U. S. commercials, car, $1.50; Virginia cobblers, U. S. No. 1, car, $1.45; Missouri cobblers, partly graded, few sales $1.25; North Carolina cobblers, U. S. No. 1, $1.40@1.45; showing decay, $1.15; U. S. No. 2, few sales, 80c; North Carolina bliss triumphs, U. S. No. 1, few sales $1.50@1.60; Arkansas Bliss triumphs, U. S. No. 1, 1¾-inch minimum, showing heated, $1.30@1.50; Oklahoma bliss triumphs, U. S. No. 1, 1¾-inch minimum, showing heated, $1.30@1.40; showing decay, $1@1.15; Oklahoma cobblers, U. S. No. 1, few sales $1.40; car showing decay, $1; Mississippi bliss triumphs, U. S. No. 1, $1.40; U. S. No. 2, few sales $1.

Futures: Idaho russets, grade A, $1.65.

KANSAS CITY, June 26.—Eggs, 19c; creamery butter, 29½c; butterfat, 24@26c; packing butter, 18c. Poultry: hens, 11½@14½c; roosters, 8@10c; springs, 20c; broilers, 15@17c.

BAR GOLD, SILVER AND MONEY

LONDON, June 26.—Bar silver steady, 1-16 higher at 19⅞d. (Sterling price equivalent to 44.16 cents.)

LONDON, June 26.—Bar gold advanced 1 penny to 140s 7½d. (Sterling price equivalent to $34.72.)

LONDON, June 26.—Money and discount rates unchanged.

MONTREAL, June 26.—Silver futures opened steady, 10 higher, July, 44.55b; Sept., 44.20b; Dec., 44.15b.

b—Bid.

NEW YORK, June 26.—Bar silver nominal. No quotations.

MONTREAL, June 26.—Silver futures closed steady 10 higher. No sales. July 44.55b, Sept. 44.20b, Dec. 44.15b.

b-Bid.

TURPENTINE, FLAX AND LINSEED

Linseed oil in one to four bbl lots was quoted at 12.2c per lb for raw and 12.6c per lb for boiled. Half drums, 6c more.

SAVANNAH, June 26.—Turpentine, firm; 34 sales, 188; receipts, 453; shipments, 1123; stock, 29,186. Rosin firm; sales, 981; receipts, 2643; shipments, 4545; stock, 62,996. Quote: B, D, E, F, G, H, I, K, M, N and WG, $8.02½; WW and X, $8.90.

DULUTH, Minn., June 26.—Flax on track, $1.92¼; July, $1.92¼; Sept., $1.92¼.

PRODUCE ELSEWHERE

NEW YORK, June 26.—Live poultry nominal. Freight and express unquoted. Dressed poultry unchanged.

Butter, 7617, steadier. All grades unchanged. Cheese, 240,631, firm. Prices unchanged.

Eggs, 25,718, steady to firm. Mixed colors, dirties No. 1, 19@19½c. Other mixed colors unchanged.

Whites, resale of premium marks, 30@31c; nearby and midwestern premium marks, 28@29c; exchange specials, 27c; exchange standards, 24c; fancy mediums, 24@27

D BY
NEIHARDT

bis
go

Nel-
gon.)

al-
the
ayed
cre-
ro-
we
nt of
rican
toms

n for
on to
tives
who
the
dian
more
pi of
oms,
and
This
ation
rama

vil-
ding
eries
lling
ncing
epre-
metic
her
d in
tric
an-
three
land
the
to
and

ided
plot.
uals
y of
thor
sav-
s in
id in
ster-
tion.
orld
half
b be
the
nva's
y of
aith
cers
n for
on to
tives
who
the
dian
more
pi of
oms,
and
This
ation
rama

vil-
ding
eries
lling
ncing
epre-
metic
her
d in
tric
an-
three
land
the
to
and

ided
his
sub-
with
erial.
ott.

AND
Grier-
k.)

men
reat
ears,
and
kins
bad
ried
and
tics,
ry is
and

ohns
erson
He
stern
even
rtue
ism."
das,"
nson
usic;
ight,
God's
and
s
far
new
orth.
such
ence
and
an.

ided
plot.
uals
y of
thor
sav-
s in
id in
ster-
tion.
orld
half
b be
the
nva's
y of
aith
cers
n for
on to
tives
who
the
dian
more
pi of
oms,
and
This
ation
rama

vil-
ding
eries
lling
ncing
epre-
metic
her
d in
tric
an-
three
land
the
to
and

ided
his
sub-
with
erial.
ott.

AND
Grier-
k.)

men
reat
ears,
and
kins
bad
ried
and
tics,
ry is
and

ohns
erson
He
stern
even
rtue
ism."
das,"
nson
usic;
ight,
God's
and
s
far
new
orth.
such
ence
and
an.

Knows Only Cains And Abels

THE STRIKERS. By Goetze Jeter. (Frederick A. Stokes Co., New York.)

THE employe of a small-town shoe factory find themselves locked out after a sit-down called to protest the discharge of a union member. Farland, union leader, organizes a picket line and prepares for a siege.

As the strike wears on, business men of the town, their profits sadly depleted, grow restive, and one of the most aggressive and belligerent of their number browbeats the weak-willed Mayor into sending for a representative of the shoe company. This Machiavellian yet genial individual traps snarling and beady-eyed Farland into confessing, in the presence of a public stenographer, that he will not lead his cohorts back into the factory on the company's own terms. When this inexplicable behavior is revealed to the strikers they form a mob and string their erstwhile leader to a tree limb, leaving him "a gangling, flapping thing . . . a grim gargoyle . . . . a squirming, gurgling pendulum."

* * *

It now appears that the workers had no actual grievance against the company to begin with, but they have been misled by malevolent Farland. They troop happily back to work. Nevertheless, Alice, "deep" wife of Striker John, is sure that it will happen again, and the man is prone to dissatisfaction, and nothing ever really ends in life. John realizes that as long as there are Cains and union organizers and dissatisfied employes) left in the world, and innocent Abels (read dupes of union organizers), content with what they have, to embitter and provoke these insatiable Cains, strife will not cease.

* * *

Mr. Jeter displays descriptive power when he concerns himself with the minutiae of small-town existence; a factory boy badgered by his parents for a larger share of his check, young love in a moonlit pasture, cafe hangers-on robbing a pop truck, drinking, fighting. When the more vital issues at stake are under consideration, he frequently becomes merely hortatory and introduces characters who serve solely as vehicles for his own rather emphatic views. It may be argued, of course, that any tendentious novel must perforce reflect the convictions of its author, but the successful evangelist in fiction presents his thesis in flesh-and-blood symbols not too obviously manipulated by the author-puppeteer.

Novels of passionate conviction have in the past served as molders of opinion. A notable example is Emile Zola's "Germinal," in which the author, by his understanding of social forces and human character, made a strike live. Zola's perception is of the sort Mr. Jeter needs to cultivate.

—Jack Conroy.

Investment Advice For Laymen

SEVEN KINDS OF INFLATION. By Richard Dana Skinner. (Whittlesey House, New York.)

IN the past few years repeated inflation scares have caused violent fluctuations in prices. At such times the layman is bewildered. He does not know what investment policy to follow. Experts disagree, and politicians frighten him by pointing out the horrors resulting from monetary inflation. The purpose of this timely book, written by a well-known investment adviser, is to aid the layman in formulating sound investment policies by showing him how he can determine for himself the kind and extent of inflation.

* * *

Mr. Skinner attempts to clarify the problem by indicating the supply and demand factor which causes fluctuations in bond prices, stock prices, short-term interest rates, general prices, debts compared with national wealth, interest payments compared with national income, and living costs with income. He shows how by analyzing weekly bank reports the layman can determine fairly accurately the present state of the market. This information, he emphasizes over and over again, is not sufficient to forecast; it is only indicative of present conditions.

In the last chapters of the book the author analyzes modern capitalism. He asserts that it is a "house divided" and he foresees the end of the capitalistic system if "credit-worship capitalism" continues to dominate "ownership capitalism." To remedy this situation he suggests a non-debt banking system. Financing is to be carried on as an equity operation, and the contraction of debt prohibited.

* * *

Unlike most books written for him, the layman can both use and understand this one. The various indexes are simple since they are designed so that the layman can construct them himself; yet, they are quite accurate and correlate fairly well with more carefully developed series. Likewise, the interpretation of this data is generally correct.

Since most economists recognize that debt financing does delay the adjustment of the economic system to changing conditions, this provocative suggestion for its elimination merits further study.

—George W. Coleman.

ST. LOUIS POST-DISPATCH — SUNDAY MORNING, JUNE 27, 1937. — ST. LOUIS POST-DISPATCH — PAGE 5-

MAIN BOND SECTIONS DRIFT LOWER QUIETLY

Largely Inactive Through Week Due to Interest in Capital Market.

By the Associated Press.

NEW YORK, June 26.—The capital market usurped the place of the bond market as the center of interest for investment circles this week. Inactivity of listed issues was accompanied by gradually lowering prices.

New offerings, however, totaled roughly $130,000,000, face value, which was in the neighborhood of aggregate flotations the preceding week and substantially heavier than two weeks ago.

Unless disturbing influences develop over the week-end, dealers look for the sale of $95,000,000 of Union Electric Co. of Missouri obligations early next week. This flotation, made up of bonds and notes, has moved ou tof registration. In addition to this and other offerings, the money market will be asked to absorb several large stock issues.

In the listed market light offerings found takers only at concessions and the main body of bonds drifted lower with utilities taking the most punishment. Several times the Associated Press averages for 10 such lists declined to new low ground since the summer of 1935. The 20 rails reached their lowest level in nearly a year.

U. S. Governments were quiet and a little lower, while foreigns moved uncertainly on fears of international complications over the Spanish war.

Sales for the week were less than $35,500,000, face amount, against more than $42,500,000 the week before.

Slightly Lower Prices for Many Issues at Closing Session.

Slightly lower prices ruled in a large section of the bond market today. Railroad loans were off rather sharply, considering lighter offerings of dealings. Associated Press averages for 20 carriers fell .2 of a point to 91.9, the lowest since June 8, 1936.

Low grade corporate issues also declined, the average for this group dipping .1 of a point to 110.3. Other domestic groups were even and the foreign averages improved a mite.

Transactions totaled $4,561,000, face value, for all bonds compared with $2,910,000 a week ago.

U. S. Governments were quiet, with swings held to minor fractions. Prices ranged to about 3-32 of a point on the downside. A few issues improved a trifle.

Allegheny stamped 5s lost 1¾ to 59 for one of the heaviest setbacks in the rail list. Baltimore & Ohio 4½s declined ½ to 89¼ and Northwestern 4¼s had a like decline at 114½. St. Paul 5s of 1975 dropped 1½ to 22½. New York Central 3¼s lowered ¾ to 106¼.

Western Union bonds lost a little as did Postal Telegraph and Third Avenue Railway issues.

Treasury obligations improved impressively as conversations started looking toward increase of payments on the defaulted dollar loans. Colombian 6s also made headway.

LIVESTOCK ELSEWHERE

CHICAGO, June 26.—(U. S. Department of Agriculture)—Hogs, 4000 including 3500 direct; practically no fresh hogs on sale; nominally steady; shippers took none; estimated holdover 500; compared week ago, butchers mostly 35@50c higher, pigs 40@60c higher, packing sows 35@40c higher. Cattle, 1500; calves, 100; compared Friday last week; grainfed medium weight and heavy fed steers 50@75c higher; all fed yearlings and light steers 25@50c higher; anything showing grain finish closing strong at advance; grass steers 25c lower on killer account, but kinds suitable for replacement purposes higher; all grades heifers 25@50c higher; stocker market on Texas bred calves and yearlings selling at $9@10; grainfed heifers strong to 25c higher; modest supply grainfed cows up as much, but all grass cows and heifers after selling measurably higher closed dull; bulls in way inside demand strong; vealers strong; extreme top heavy steers $15.65; long yearlings $14.85; light yearling steers $14.50 and heifer yearlings $13.30; grass steers to $12.50; bulk grainfed heifers $12 to Kansas $10.75; average price all killing steers above $12.50—highest in seven years.

Sheep, 3000 including 2500 directs. For week ending Friday 27,800 directs. Compared Friday last week: Spring lambs strong to 25c higher, yearlings and sheep steady to strong; week's top native spring lambs $12.50, paid at close; late bulk to packers $11.75@12.25, week's bulk $11.50@12; medium to choice 70-82 lb. Idaho spring lambs $11, with 41-47 head out per car at $8.50@9.25; good 82-86 lb. fed wooled California springers $11.25@11.60; medium 65 lb. Texas spring lambs $10.50 straight and fed clipped California springers scaling 81 lbs. $10.25 straight; common to choice shorn 90-120 lb. yearlings $7.50@9.75, nothing outstanding for lamb in week's run; slaughter sheep mostly $2.50@4.50.

PRODUCE ELSEWHERE

NEW YORK, June 26.—Live poultry nominal. Freight and express unquoted. Dressed poultry unchanged.

Butter, 7617, steadier. All grades unchanged. Cheese, 240,631, firm. Prices unchanged.

Eggs, 25,718, steady to firm. Mixed colors, dirties No. 1, 19@19½c. Other mixed colors unchanged.

Whites, resale of premium marks, 30@31c; barely and fully premium marks, 28@29c; exchange specials, 27c; exchange standards, 24c; fancy mediums, 24@27c; exchange mediums, 24c. Other whites all browns and duck eggs unchanged.

CHICAGO, June 26.—Butter, 19,827, steady; creamery-specials (93 score), 30½@31c; extras (92), 30c; extra firsts (90-91), 29@29½c; firsts (88-89), 27@28½c; seconds (84½-87), 23@25c; standards (90 centralized carlots), 29¼c. Eggs, 15,894, firm; prices unchanged.

Storage standards, Nov. 35½; egg futures, refrigerator standards, Oct. 24¾c.

Poultry, live, 11 trucks, quiet, prices unchanged.

Potatoes (U. S. Dept. of Agriculture) — Receipts, 99 cars on track, 284; total U. S. shipments, 1231; California stock slightly weaker, Southern stock good quality and condition about steady, showing heated and decay weak; supplies moderate, demand slow; sacked, per cwt., Washington russet burbanks, combination grade, car, $1.30; California white rose, U. S. No. 1, $1.55@1.70; U. S. commercials, car, $1.50; Virginia cobblers, U. S. No. 1, car, $1.45; Missouri cobblers, partly graded, few sales $1.40@1.45; showing decay, $1.15; U. S. No. 2, few sales, 90c; North Carolina bliss triumphs, U. S. No. 1, few sales $1.50@1.60; Arkansas Bliss triumphs, U. S. No. 1, 1¾-inch minimum, showing heated, $1.30@1.40; Oklahoma bliss triumphs, U. S. No. 1, 1¾-inch minimum, showing heated, $1.30@1.40; showing decay, $1@1.15; Oklahoma cobblers, U. S. No. 1, few sales $1.40; car showing decay, $1; Mississippi bliss triumphs, U. S. No. 1, $1.40; U. S. No. 2, few sales $1.

Futures: Irish, no trades, grade A, $1.65.

KANSAS CITY, June 26.—Eggs, 19c; creamery butter, 29½c; butterfat, 24@26c; packing butter, 18c. Poultry: hens, 11½@14½c; roosters, 8@10c; springs, 20c; broilers, 15@17c.

BAR GOLD, SILVER AND MONEY

LONDON, June 26.—Bar silver steady, 1-16 higher at 19¾d. (Sterling price equivalent to 44.16 cents.)

LONDON, June 26.—Bar gold advanced 1 penny to 140s 7½d. (Sterling price equivalent to $34.72.)

LONDON, June 26.—Money and discount rates unchanged.

MONTREAL, June 26.—Silver futures opened steady, 10 higher. July, 44.55b; Sept., 44.20b; Dec., 44.15b.

b—Bid.

NEW YORK, June 26.—Bar silver nominal. No quotations.

MONTREAL, June 26.—Silver futures closed steady 4 higher. No sales. July 44.55b, Sept. 44.20b, Dec. 44.15b.

b-Bid.

TURPENTINE, FLAX AND LINSEED

Linseed oil in one to four bbl lots was quoted at 12.2c per lb for raw and 12.6c per lb for boiled. Half drums, 6c more.

SAVANNAH, June 26.—Turpentine firm; sales, 188; receipts, 453; shipments, 1123; stock, 29,106. Rosin firm; sales, 981; receipts, 2647; shipments, 4545; stock, 62,996. Quote: B, D, E, F, G, H, I, K, M, N and WG, $8.02½; WW and X, $8.90.

DULUTH, Minn., June 26.—Flax on track, $1.92¾; July, $1.92¼; Sept., $1.93¾; Oct., $1.94¾; Dec., $1.96¾; May, $1.98¾.

NEW YORK CURB

By the Associated Press.

NEW YORK, June 26—Following is a complete list of transactions today on the New York Curb Exchange, giving sales, high, low and closing prices of all stocks and bond transactions:

SECURITY.	Sales	High.	Low.	Close.
STOCKS.				
†Aero Sup Mfg B	8	3½	3½	3½
Ala Pow $6 pf 6	*20	61½	61½	61½
Alum Co pf 6	2	113¾	113¾	113¾
†Am Airlines	6	21¾	20¾	21¾
†Am Beverage	2	1⅝	1⅝	1⅝
Am Centrifugal	9	5	4¾	4¾
†A Ct P&LB .30g	3	3⅞	3¾	3¾
Am Cyan B .60	4	30⅝	30⅛	30½
Am G & El 1.40	10	31⅞	31¼	31¼
†Am Gen $2 pf 2	*50	30¼	30¼	30¼
Am H&L pf 3 1	37½	37½	37½	— ¾
Am L & P 1.20a	2	17½	17½	17½
Am Mfg 2a	*25	44¼	44¼	44¼
†Am Maracaibo	5	1⅛	1⅛	1⅛
Am Meter ¾g	1	40½	40½	40½
Am Sup P pf	1	26	26	26
Ark Nat Gas	7	7	6¾	6¾
do A	7	7⅛	7	7
†Ashla O & R .40	1	5⅝	5⅝	5⅝
†As G & E A	1	2¼	2¼	2¼
do war	10	3-32	3-32	3-32
do pf	1	19½	19½	19½
Ati C LineC 2¼e	*20	50¾	50¾	50¾
Atlas Corp war	1	1⅞	1⅞	1⅞
†Austin Silver M	1	3½	3½	3½
†Auto V Mach½a	1	10⅞	10⅞	10⅞
Avery & Sons	2	8⅞	8¾	8⅞
†Barium Sta Stl	5	5	5	5
Bath Ir Wks 6pc	1	10	10	10
Beech Aire	1	3⅛	3⅛	3⅛
†Bell Aire	1	12⅝	12⅝	12⅝
Bell Tel Can 8	*40	169	169	169
Bell T Pa pf 7	*40	115	115	115
†Berk & GayF war	1	1	1	1
Bliss & Laugh 2	1	34	34	34
Bower R Bear 1g	1	26½	26½	26½
Brown Bilt H 2pf	1	3½	3½	3½
†Breeze Corp	1	10⅛	10⅛	10⅛
Brown Co pf	*50	76	76	76
†Brown F&W .90g	6	12¼	12¼	12½
Buckeye PL .25	1	45¾	45¾	45¾
Bu N&EP pf 1.60	5	23¼	23⅛	23¼
do 1 pf 5	2	94	93	93
Burma Ltd .162g	2	4¼	4¼	4¼
Carib Syn 15g	1	1⅝	1⅝	1⅝
†Carnegie Met	1	1⅞	1⅞	1⅞
Carrier Corp	10	49	49	49
†Casco Prod 2¾g	1	28⅞	28⅛	28⅝
†Catalin Am	1	6	6	6
Celluloid	1	8⅜	8⅜	8⅜
Cen & Sw Ut	1	2¼	2¼	2¼
Cen St El	3	1⅛	1⅛	1⅛
do 6 pc pf	*50	10	10	10
†Centrif Pl .40	1	5	5	5
Chi Flex Shaft 4	*50	61	61	61
C Riv&Mach .30g	1	14¼	14¼	14¼
Childs pf 7	*25	77	77	77
Cities Service	15	2⅞	2¾	2¾
do pf	1	39	39	39
do $6 pf	*10	38	38	38
†Colo Fu & I war	1	13	13	13
Colum O & G	1	6½	6½	6½
Com P & Lt 1pf	*25	36	36	36
Com Cop Mex	9	9⅝	9½	9½
Conn Gas Coal 3.60	1	65	65	65
Cons Sti Corp	11	10	9¾	9¾
Cont Oil Mex	1	1	1	1
Cont R & St	1	18¼	18¼	18¼
†Cord Corp	1	2½	2½	2½
Creole Pet ½g	9	37	36½	36½
†Croft Brewing	1	¾	¾	¾
†Crown Drug	1	2½	2½	2½
Crystal O R pfd	1	11½	11½	11½
†Cusi Mex	1	3-16	3-16	3-16
†Detroit Gasket 1	1	1⅜	1⅜	1⅜
Det G ir new .04	3	2¾	2¾	2¾
†Duro Test .40	1	5⅛	5⅛	5⅛
Eagle P L .20g	2	18	18	18
East G & F	3	5	4⅞	5
do 6pc pfd 3	2	38½	38½	39
†Easy W M ½g	1	8	8	8
†Eisler El 3 pct f	27	2⅛	1⅞	2
El Bond & S	7	15¾	15¾	15¾
do pfd 6	7	58½	58½	58½
El P & L 2 pf A	*20	55	55	55
†Elect Sh pf 6h	*50	83	83	83
†Electrol vtc	1	2⅛	2	2
Emp G&F 5½pf	*50	51	51	51
Empire P 1k	*50	27½	27½	27½
†Equity Corp	20	1¾	1¾	1¾
Evans Walla	1	1	1	1
†Falstaff Brew	14	9½	9⅛	9½
†Ferro Enam ¾g	5	38⅛	38	38⅛
†Fidelio Brew	2	⅝	⅝	⅝
Fisk Rub	1	12	12	12
Fla P&L pf .37½	1	43¾	43¾	43¾
Froedtert G 1.20g	1	13⅝	13⅝	13⅝
Fairchild Av	1	4½	4½	4½
Gen El Ltd .565e	2	19⅜	19⅜	19⅜
Gen Invest	3	1¾	1¾	1¾
†Gen Pet ½g	1	13⅝	13⅝	13⅝
Gen T & R	1	22	22	22
do rt	54	¼	3-16	3-16
Glen Alden Coal	7	9⅝	9⅝	9⅝
Goldfield Con	1	⅛	⅛	⅛
†Gorh Inc pfd	*50	34	34	34
†Grand N Films	3	2	2	2
Gr A&P nv 6a	*10	84	84	84
Gr Nor Paper 5	39	39	39	39
Greenfield T & D	4	15⅛	15	15⅛
†Groc Str Prod	1	4⅜	4⅜	4⅜
Gulf Oil ½g	10	52¼	52	52¼
†Hecla M .45g	5	17⅛	16⅝	16⅞
†Hires A 2	1	45	45	45
Hollinger G .65a	2	11¼	11⅛	11¼
Horn &H 5pp5	*10	102	102	102
†Huyler's Del	1	⅞	⅞	⅞
do pf	*50	16⅛	16⅛	16⅛
†Hygrade Fd	1	3½	3½	3½
Hygrade Syl 2g	*50	43¼	43¼	43¼
Ill Iowa Power	2	7⅛	6¾	7⅛
do cfd	1	45	45	45
do cv pfd	3	24¾	24⅝	24⅝
Imp Oil Can ½g	1	20¼	20¼	20¼
Illum Shrs A 2	*25	52	52	52
Ind Finan pfd	*25	13	13	13
Internat Pet 1.15g	3	34½	34½	34½
Inter Radio rts	2	¼	¼	¼
Inter Util B	1	1¾	1¾	1¾
†Int Vitamin ½g	1	5¼	5¼	5¼
Invest Roy .06a	1	½	½	½
†Jacobs Co ½g	2	14¼	14¼	14¼
†Kirby Pet	1	5¾	5¾	5¾
Lakey Fdy & M	1	4¾	4¾	4¾
Lehigh C&N .30	3	8⅝	8⅝	8⅝
†Lion Oil 1a	11	31⅞	30¾	31⅛
†Lockheed	3	12¼	12	12⅛
Louis L & E .40	6	12	12	12
†Majestic R & T	1	2½	2½	2½
†Margay Oil ¾g	1	30	30	30
Massey Harris	2	11¾	11⅝	11⅝
†Mead John .30a	*25	112	112	112
†Merritt-C & S	2	6½	6½	6½
†Mich Bumper	1	2	2	2
Michigan Sugar	1	1	1	1
Minn M & M .90g	*50	38¼	38¼	38¼
†Molybdenum	4	8¾	8½	8½
Montana Dak Ut	1	7½	7½	7½
MontrLH&P 1½g	*50	25¾	25¾	25¾
Mt City Copper	4	10¼	10	10¼
†NatAutoF vtc 1g	1	27½	27½	27½
†Nat Belias Hess	1	1¾	1¾	1¾
†Natcon Corp 1	3	12¾	12	12¾
Nat Fuel Gas	2	15½	15¼	15⅜
Nat Mfg & Strs	1	34	34	34
Nat P&L pf 6	*50	65	65	65
†Nat Rub Mch	1	12	12	12
Nat Service pf	1	1⅝	1⅝	1⅝
†Nat Un Rad	1	4¾	4¾	4¾
†Newmt Min 1½g	1	95	95	95
†NY&HonRo 1⅛g	*50	28¾	28¾	29
N Y Tel pf 6½	2	110	110	110
Nying Hud Power	1	11¼	11¼	11¼
Niag-Bem-P 1g	2	51¼	50½	50⅝
†Noma Elec .40g	4	7⅞	7⅞	7⅞
NlnPS 6pc pf⅞k	*10	78¼	78¼	78¼
Nor St P A	1	20½	20½	20½
Ohio Br B 1½g	*50	58⅝	58	58
Ohio Ed pf 6	*25	98	98	98
†Okla Nat Gas	1	12¼	12¼	12¼
†do pf	*50	28	28	28
Pac&E 1 pf 1½	1	28⅜	28⅜	28⅜
†Pac Pub Svc	1	5⅝	5⅝	5⅝
†Pan-Am Air 1	1	62¼	62¼	62¼
†Pantepec Oil	27	8	7¾	7¾
Penin Tel 1.60	*50	27½	27½	27½
Pennroad ¼e	3	3¼	3¼	3¼
Pa P&L pf 7	*25	93½	93½	93½
†Pa Wat&Pow 4	3	74	73	74
Pepperell 6a	1	113½	113	113½
†Phoenix Sec	9	7½	7⅜	7⅜
†Pioneer Gold .40	15	4	4	4
†Pitts Forg	3	18¼	18	18
Pitt L E 4¼g	*150	90	86½	86½
P S Ind $7 pr pf	*50	42½	42½	42½
Quaker Oats 5	1	111	111	111
†Red Bank Oil	1	13½	13½	13½
†Reiter-Fost	1	⅞	⅞	⅞
Reynolds Inv	2	1⅜	1⅜	1⅜
†Root Pet ¼g	2	6½	6¼	6¼
†Rustless 1 & S	1	11⅛	11⅛	11⅛
†St Anth Gold	1	⅞	⅞	⅞
St Regis Pap	1	7⅞	7⅞	7⅞
Samson Unit Corp	1	5⅝	5⅝	5⅝
Segal Lock	2	2	2	2
Seiberling Rub	2	8¾	8¾	8¾
†Sel I (al ct) 5½	1	95	94½	95
Sevensky Mire	18	3¾	3½	3½
†Shat Denn	3	17⅝	17¼	17¼
Shaw W&P .80	5	26¾	26½	26⅝
Sher Wms 4a	*50	123¾	123½	123½
†Sons Ltg 15g	1	6½	6½	6½
†Spenc C Str .90g	1	9¼	9¼	9¼
Stand Dredg	1	4½	4½	4½
†Stand Inv pf	*50	41½	41½	41½
†St Oil Ky 1a	1	19¼	19¼	19¼
†St O Neb ¼g	1	10¼	10¼	10¼
†Stand S Ld .01g	2	7-16	7-16	7-16
†Starret Cor vtc	2	5	5	5
†Sterchi Br Strs	1	9½	9½	9½
†Sterling Inc .20a	1	4⅞	4⅞	4⅞
†Stutz Mot Am	3	⅝	⅝	⅝
†Sunray Oil .05g	1	4	4	4
†Sunshine M 3	1	17½	17½	17½
†Swis-A El pf	*50	115	115	115
Taylor K D .30	1	3⅜	3⅜	3⅜
Technicolor	9	28⅝	28	28⅜
†Tech-H G .40a	1	4¾	4¾	4¾
†Thew Shovel	*50	53	53	53
Toh Pr Ex .15e	1	3½	3½	3½
Toledo Edis 7 pf†	*10	99	99	99
†Trans-Lux .20	1	4⅛	4⅛	4⅛
†Transwest Oil	1	10⅝	10⅝	10⅝
†Tri-Cont war	1	1⅝	1⅝	1⅝
Tubize Chat	1	23¾	23¾	23¾
Tubize C A 2¾g	1	73	73	73
†Tung-Sol La	2	5⅛	5	5
Union G C .27½g	1	13½	13½	13½
Unit Air war	1	1⅝	1⅝	1⅝
Unit Cur war	1	⅞	¾	¾
Unit Gas	20	8¾	8½	8⅝
do war	1	2⅛	2⅛	2⅛
Unit L & P A	1	5⅛	5⅛	5⅛
Unit Shipyds	2	5⅜	5¼	5¼
†Unit Ship B	1	2½	2½	2½
Unit Shoe M 2½a	2	86	83	85
Unit Specialt 1.40	1	13⅜	13⅜	13⅜
US Foil B ⅜g	4	11⅛	11⅛	11⅛
†Unit W Pap .15g	5	3¾	3¾	3¾
Util Pow & Lt	5	3⅛	3	3⅛
†Utility Equit	14	4¾	4½	4¾
†Vaispar Cor vtc	1	6¾	6¾	6¾
Vaispar pf vtc	*50	57	57	57
†Venezuel Pet	1	1⅞	1⅞	1⅞
Wms O-O-Mat	1	6½	6½	6½
Wright Har .40a	3	6	5¾	6
DOMESTIC BONDS.				
Ala Pow 5s 46	2	100⅛	100⅛	100⅛
do 5s 51	2	95¾	95¾	95¾
do 5s 58	1	84½	84½	84½
do 5s 59	1	78⅛	78	78⅛
Alum Ltd 5s 48	2	106⅜	106⅜	106⅜
Am G&E 5s 2028	4	107	106⅞	106⅞
Am P&L 6 2016	14	88⅛	88	88
Am R M 5s 48	10	102⅜	102⅜	102⅜
App El P 5 56	4	106½	106½	106½
Ark L Gas 4 51	1	101	101	101
Ark P&L 5 56	5	95⅛	95	95
As Elec 4½s 53	5	51	50¾	50¾
As G&E 5s 50	1	47⅞	47⅞	47⅞
do 6s 48	1	47⅝	47⅝	47⅝
do 4½ 49 C	5	44¼	44¼	44¼
As T&T 5½ 55A	5	80½	80½	80½
Baldw L 6 38xw s	6	151¼	149	149
Baldw 6s38 xw	1	147	147	147
Birm El 4½s 68	4	82	82	82
Birm G 5s 59	4	69	68½	68½
Broad RP 5s 54	2	89	89	89
Caro P&L 5 56	8	93½	93½	93½
Ced Rap Mfg 5 53	1	113	113	113
Cen Ill PS4½s 67F	1	96⅛	96⅛	96⅛
Cen O L&P 5 50	1	98¾	98¾	98¾
Cen P&L 5 56	3	92¼	92¼	92¼
Cen Pow 5 57D	1	78⅝	78⅝	78⅝
Cen St El 5½54	5	49⅛	48¾	48¾
do 5s 48	2	49½	49½	49½
Chi Ry coi 5s 27	6	64⅛	64¼	64¼
Cit Ser 5s 50	7	68¼	68	68
Cit SGP 6s 43	1	100½	100½	100½
CitSP&L 5¼s 49	1	105	105	105
Cit SP 5½s 52	11	64¾	64¼	64½
†Comw Edis 4½F	1	104¼	104¼	104¼
†Com S 5½ 48A	2	102⅞	102⅞	102⅞
†Con G Ut 6 43st	1	79	79	79
Con G&E 5 58A	8	80	80	80
Del C G 5s 50H	13	104⅜	104	104
Dix G & E 5s 57	3	100	100	100
†E F&G 4 56A	2	84⅜	84	84⅜
Elec P&L5 2030	10	82¾	82¾	82¾
Emp O&R5½ 42	1	85½	85½	85½
Estone C M 5 48	4	104⅝	104⅜	104⅝
Fla P&L 5 54	10	87¾	87¾	87¾
Fla P&L 5 44 st	1	96	96	96
Gen P Ut 5 56	6	84½	83½	84
Geo Pow 5s 67	16	91⅞	91½	91⅞
GlenAldCoal 4s 65	3	79	79	79
HallPrint 6 47A st	3	99⅝	99⅛	99⅛
HoutGulfG 6s 43	1	104	104	104
†HygradeFd 6 49A	5	76	76	76
IllPow&Lt 5 56 C	5	94½	93	94½
IllPow&Lt 6s 53	20	101	101	101
Ind Gas & W 5 52	2	99	99	99
IndplsGas 5 52	1	61⅞	61⅞	61⅞
InterconPow 6 48	9	6	5¼	5¼
IntPSec 7s 52 F	1	70	70	70
Inters Pow 6s 52	1	69	69	69
Inters Pow 6s 52	4	35⅜	35½	35¾
do 5s 52	5	52	52	52
JacksonvG 5 42st	2	49	49	49
JerCPL&L 4½s 61 C	3	104¼	103¾	103¾
Kan Pow 5s 47 A	5	101	101	101
Ky Util

Early Rallies Fail and Shares Wind Up the Week With Rails And Steels Leading Decline

Steel Strike and European Political and Financial Tension Offset Favorable Factors in Stock Trading.

By the Associated Press.

NEW YORK, June 26.—The stock market balanced good news against bad during the week. Early rallying tendencies failed to last. Gains and losses were rather mixed for the period, with steel and rails leading a slow downward movement in the closing short session.

On no day did the turnover reach 600,000 shares—just half the 1,200,000 Wall Street considers necesary to enable brokerage houses to break even.

Traders, watching steel strike developments, political tension in Europe and the French franc, held off, for the most part, to await a turn in events. Offsetting unfavorable factors, however, were reports of an increased volume of wholesale and retail trade, a less than seasonal decline in steel bookings, despite labor troubles, and a more than seasonal loading of freight cars.

Rails suffered a trifle toward the end of the week when reports indicated May net income had dwindled, due to higher costs, although gross had improved.

Brokers took some heart for a time from the resistance of steels, mainly engendered by hope the Mediation Board might be able to do something toward ending the strike. Toward the end of the week, however, weakness of the rails spread to the steel division and moderate recessions resulted.

Events in Europe appeared to have a mixed effect. Coppers, rubbers and some other shares enjoyed a mild mid-week rally.

In general the stock market's effort at recovery covered relatively small ground, although at the top the Associated Press average of 60 shares showed considerable betterment over the low mark set on the March-June decline about a week ago.

Sales during the week amounted to 2,923,150 shares, compared with 5,107,442 a week ago and 5,791,220 a year ago. Total sales from Jan. 1 to date were 226,765,652 shares, compared with 259,162,035 a year ago and 124,837,735 two years ago.

Brief Closing Session Sluggish; Some Rails Low for Year.

Prices slipped downward in a sluggish stock market today, unsupported by anything except a perfunctory buying interest. Leading shares lost from fractions to a point or more, with a few issues sagging even more. Rails were under the most persistent pressure and some finished at new lows for the year.

At the close, the Associated Press average of 15 carrier stocks was down 1.1 points at 37 from yesterday's close, a new minimum level since Dec. 23, 1936; for 60 stocks the figure was 63.6, off .7 of a point from the previous close.

Turnover amounted to only 288,240 shares, little better than the 220,950 of last Saturday. Tickers were silent for moments at a time as bids and offers lagged at the trading posts.

Steel shares sagged, although to a lesser degree than the rails.

Coppers were resistant for part of the session in sympathy with an improved tone on the London metal market, but later support failed and most shares in this section slipped.

Likewise, better off than the carriers, but still under yesterday's closing level, were merchandising, amusement, utility and tobacco shares. The oils, also, shaded fractionally.

Most active of all was New York Central, which finished off 1⅜ at 35⅝ for a new low for the year. Pennsylvania, which closed at 35⅞, and Northern Pacific at 27⅛, touched 1937 bottoms. Other carriers to dip included Santa Fe, 75; Atlantic Coast, 49¾, Southern Railway, 27½, and Southern Pacific, 42⅞.

Losses in Other Divisions.

Conspicuous losers in other divisions were United States Steel, 97; Bethlhem, 82⅛; Chrysler, 99⅝; American Telephone, 162½; Western Union, 44⅛; American Smelting, 83; Cerro de Pasco, 64; Kennecott, 56½; Allis Chalmers, 58; du Pont, 151½; and Liggett & Myers "B," 95½.

In a narrower range were Douglas Aircraft, 56½; Goodyear, 37⅝; Consolidated Edison, 32⅜; Standard Oil of New Jersey, 65½; and Texas Corp., 58½.

The spot franc, supported by French official control, advanced .00⅝ of a cent at 4.46¼ cents, but pessimism over the outcome of the French financial crisis was reflected in a widenning of the 90-day forward discount to .37 of a cent. Sterling slipped ⅜ of a cent at $4.93½.

Bonds were inactive and lower with the exception of some South American issues, bolstered by the beginning of negotiations for a new agreement on servicing the Brazilian dollar debt.

Wheat at Chicago finished ⅜ to 1 cent lower, while corn was mixed, ⅞ off to 1 cent up. Cotton futures closed 5 cents a bale lower to 10 cents higher.

Day's 15 Most Active Stocks.

Sales, closing price and net change of the 15 most active stocks:

New York Central, 12,500, 35⅝, down 1⅜; Pure Oil,, 11,300, 17⅝, unchanged; United States Steel, 6200, 97, down 1¼; Northern Pacific, 5400, 27⅛, down 1½; Great Northern preferred, 4900, 47¾, down ¾; General Motors, 4200, 50, down ⅝; Radio, 3900, 8⅛, down ⅛; Socony-Vacuum, 3800, 19½, down ⅛; Republic Steel, 3700, 35, down ¼; Canadian Pacific, 3700, 12⅜, down ⅜; Southern Railway, 3400, 27½, down 1⅜; Chesapeake & Ohio, 3000, 52, down 1¼; International Telephone & Telegraph, 3000, 10¼, down ¼; Paramount Pictures, 2800, 17⅜, down ⅜; International Paper preferred, 2500, 99½, down ⅛; Baltimore & Ohio, 2500, 26, down ½, and Southern Pacific, 2500, 42⅞, down 1⅛.

INDUSTRIAL ACTIVITY 3.8 UNDER MID-MAY

Unchanged for Third Consecutive Week; Higher Than Same Period Year Ago.

By the Associated Press.

NEW YORK, June 26.—Industrial activity remained unchanged this week for the third consecutive week, 3.8 per cent under the recovery high reached in mid-May.

The Associated Press seasonally adjusted index this week at 104.5 per cent of the 1929-30 average, equaled the previous week, but was substantially higher than the 91.3 reported in the same week a year ago.

Increases and decreases among component indices balanced, three gaining and three slipping.

With several General Motors' plants back in operation following strike shut-downs, automobile output turned in a contra-seasonal upturn.

Steel operations, on the other hand, slumped to new low ground for the year as the result of strikes. The partial paralysis in this industry has not seriously affected railroad carloadings. Freight shipments did better than normally would be expected at this season, due mainly to a sharp expansion in grain movement.

Residential building recovered part of the ground lost during the previous month.

Electric power production dipped from the record high established a week ago.

Cotton manufacturing yield ed slightly.

The index, with its seasonally adjusted components based on the latest available statistics, and with 1929-30 as 100, compared as follows:

	Latest Week	Prev. Year Week	Year Ago.
Composite index—	104.5	104.5	91.3
Automobile Prod.	110.2	102.8	92.3
Steel Mill Activ. (*)	101.9	102.8	94.2
Cotton Mfg. Activ.	129.7	133.1	105.9
Electric Power Prod.	139.5	142.1	110.5
Residential Bldg.	65.1	64.9	49.9
Total carloadings	78.6	78.1	71.5

(*) New 1937 low.

MEN'S CLOTHING BUSINESS; REPORT ON MAY SALES

By the Associated Press.

CHICAGO, June 26.—The men's clothing business so far this year has come up to the expectations of conservatives within the industry, a reliable nation-wide survey indicated today.

Clothing dealers experienced a mild recession in April but then a strong revival in May, according to the survey.

A good majority of the National Association of Retail Clothers and Furnishers' business committee, representing men's apparel merchants in all sections of the country, reported business gains in May ranged up to 15 per cent over those of May, 1936. Sixty-one per cent of the reporting merchants said May business improved over a year ago, 12 per cent said it was as good and 27 per cent reported declines averaging 12 per cent.

Seventy-seven per cent of the merchants reported May business showed an average improvement of almost 15 per cent compared with April while only 11 per cent reported a decline averaging 11 per cent, and 12 per cent indicated volume was unchanged.

GIFT TAX RECEIPTS FAR BELOW ESTIMATE FOR YEAR TO DATE

By the Associated Press.

WASHINGTON, June 26.—For the first 11 months of the fiscal period ending June 30, the gift tax provided only $21,738,000, compared with $159,655.000 in the same period last year. The estimate for the entire 12 months of this year was $110,000,000. Officials say receipts from the gift tax are the most difficult of all to estimate, because no one can tell how many persons may make gifts in any period, or how large gifts will be.

FRISCO OPERATING INCOME

St. Louis-San Francisco Railway Co. reports for May, 1937, operating revenues of $4,039,092, an increase of $142,740; net railway operating income of $200,947, an increase of $12,864, and balance available for interest, etc., $208,245, an increase of $5670, as compared with same month last year.

For the five months ended May 31, 1937, operating revenues were $20,931,792, an increase of $2,167,888; net railway operating income of $1,405,275, an increase of $504,595, and balance available for interest, etc., $1,439,102, an increase of $468,943 as compared with same period last year.

PROPOSED SECURITY ISSUES

By the Associated Press.

WASHINGTON, June 26.—Registration statements for proposed securities filed today with the Securities Commission included:

Manning, Bowman & Co., Meriden, Conn., manufacturers of electrical appliances, $304,320 of $10 par common stock, for payment of bank loans.

Sands O Penn Inc., Grand Valley Pennsylvania Oil Co., $600,000 of $1 par common stock, for drilling, equipment and working capital.

THE WEEK ON NEW YORK STOCK MARKET—

A

Range for 1937 High.	Low.	Stocks and Annual Dividends in Dollars.	Sales in 100s.	High for Week.	Low for Week.	Close for Week.	Ch'ge. for Week.
84½	63⅜	Acme Steel 4	4	71	70	71	—2
22⅜	15	Adirondack 30g	17	16½	15¾	16	* ⅛
36	29¼	Adressog .80g	2	29¾	29¾	29¾	* ⅛
4⅜	2	Advance Rume	2	2⅛	2⅛	2⅛	* ⅛
80¼	64½	Air Reduct 1a	50	69½	65¾	66	—1
5¼	2⅜	Air Way El Ap	12	2⅜	2⅛	2¼	* ⅛
15⅜	11	Alaska Jun .60a	18	11¼	11	11¼	* ⅛
5⅜	2⅜	Alleghany	79	2¾	2⅝	2⅝	—⅛
59¾	36	Alleg pf $30 ww	19	39⅞	36	36	—5
59	34	Alleg pf $40 ww	3	37¾	34	35	—5
58⅛	35	Alleg pf cv	4	36½	35½	35½	* ½
45⅝	30½	Alleg Steel .80g	16	33⅝	33	33¼	
27⅞	18	Allen Indust 1	1	18	18	18	
258½	215	Al Ch & Dye 6	11	219	217	217	—2⅝
33¼	21⅛	Allied Mills .25g	33	21¾	21⅛	21⅛	—⅝
	2-32	All Mills rt cash	675	⅛	2-32	2-32	
21⅞	15	Allied Strs 20a	53	17½	16⅞	16⅞	— ½
8⅝	7¼	Allied St pf 5	3	7¾	7¼	7¼	
83½	57	Allis Ch Mfg 1g	64	60¾	57¼	58	—2
39¾	23	Alpha P Cem 1	10	25	24	24	—1
8⅞	4⅜	Amal Lea	12	5⅛	4⅝	4⅝	— ⅛
52½	34⅛	Am Tel Lep pf 3	2	39½	38	38	— ¾
114⅞	83½	Amerada 2	5	87	85½	85½	—2½
101½	83	Am Ag Ch D2½g	9	88	87	88	*2
41⅜	20½	Am Bk Note ½g	11	22	20½	20½	—1½
75⅛	59	Am Bk Vt pf 3	190	60	59¼	60	
80¾	57¼	Am Bke Shoe 1¾g	5	63½	60¾	60¾	—2¾
160	125	Am Bk Sh pf 5¼	130	132	132	132	*3⅜
127	90¼	Am Can 4a	38	95	92¾	92¾	—1¾
174	152½	Am Can pf 7	4	157	153¾	153¾	—3½
71	49¾	Am Car&Fdy ¼g	21	53	49⅜	49⅜	—1⅝
127	78	Am Car&Fdy pf 4g	5	81	79	79	*1
32⅜	28	Am Ch&Cab ½g	24	30	29	29¼	—1¼
106	88	Am Chicle 4a	9	103	101	101	— ⅜
23⅝	13⅜	Am Colortype	6	14⅞	14½	14½	— ⅜
30¾	20½	Am Coml Alco	3	21⅜	21	21	
33⅝	25	Am Crys Sug 2¾g	6	25½	25	25¼	— ⅛
99¼	88½	Am C S 6 pr pf 6	120	91	90	91	*1¾
13½	7	Am Encaus Til	16	7¾	7	7	— ¾
17	10⅜	Am Europ	11	11⅜	11	11	— ⅛
13⅜	6½	Am For Pow	31	7¼	7	7	— ¼
58⅞	37	Am&FP $6 pfd	3	42½	40¾	42½	*1½
68⅛	45	Am&FP $7 pfd	9	52	50¼	50¼	* ¼
38½	18½	Am&FP 2 pfd	18	21⅞	20¼	20½	— ½
21	15	Am Hide&Lea	6	16	15¾	15¾	— ⅛
11¼	5⅞	Am Hide & Lea	26	6⅞	6½	6⅝	— ⅛
55⅜	37½	do pfd 3	3	38¼	37½	37½	— ⅛
53⅜	43¾	Am Home Pr 2.40	2	45½	42¾	42½	— ⅝
4¾	2⅛	Am Ice	11	3¼	2⅞	3⅛	* ⅛
17⅜	12⅛	Am Internat	29	13¼	12¾	13	* ⅛
58⅞	39½	Am Loco	50	43½	39½	39½	—4½
125	102	do pfd	7	102	102	102	
29⅜	19	Am M & Fdy ½g	15	20	19¼	19¾	* ⅜
13⅜	8	Am M & Met .45g	12	8½	8	8	* ⅛
68¾	43½	Am Metal ¼g	34	47¾	44¼	47¾	*3½
129½	112	do cv pef pfd 6	20	115	114¾	115	*2¾
16½	7	Am Pow & Lt	104	8¾	8¼	8¼	* ⅛
87⅛	50	do $6 pfd 6	27	54½	51½	52¾	—1½
72½	40¾	do $5 pfd 5	15	47	44¾	46½	*1¼
29½	18⅝	Am Rad&StS .60	163	20	18¾	19⅝	— ¼
170	153	††Am Rad&s pf 7	120	158	157¾	158	*3⅜
45⅛	31⅜	Am Roll M 1.10g	144	38¾	32¾	33¼	— ⅜
36	26⅜	Am Safety Raz 2	6	28	27⅝	28	
29	22¼	Am Seating ¾g	20	24	24	24	— ¼
58	41	Am Ship Bldg 2a	210	46¾	46	46	* ¾
105¾	79⅞	Am Smelt&R 4a	141	84¾	81¾	83	—1¼
154	138½	Am Smelt pf 7	7	145¾	144¼	145	
67½	52¼	Am Snuff 3a	3	52¾	52¼	52½	— ⅜
73¾	48¾	Am Stl Fdrs 1g	42	55¼	53½	54⅜	*1¼
115	109½	Am Stl F pf 7	40	109	109	109	
				26-32	26-32	26-32	
26½	15⅞	Am Stores 1¾g	11	16⅝	16¼	16⅜	* ⅜
56¾	37	Am Sugar Ref 2	6	41¼	40	41¼	*2¼
143¾	124⅞	Am Sugar pf 7	1	126½	126½	126½	*2
25⅞	21⅛	Am Sum Tob 1a	1	22	22	22	
187	160¼	Am Tel & Tel 9	77	165½	161½	161½	—3
99	73¾	Am Tob A 5g	18	77	75½	76	
99⅞	74⅛	Am Tob B 5	31	78¾	77	77½	— ½
150½	128¼	Am Tob pf 6	3	133⅞	132¾	133⅞	
20¼	12½	Am Type Fdrs	32	13	12½	12½	— ¼
29½	15¼	Am Wat Wk .40g	91	17⅛	15⅞	16⅜	— ⅛
107	88	*Am WW 1 pf 6	8	88	88	88	—2⅝
14⅜	8	Am Woolen	6	8¾	8⅛	8⅛	— ⅜
79	55	Am Wool pf 2k	6	59	55	55	—3⅞
20	6⅜	Am Z L & S	56	11⅜	9¾	10½	— ½
79⅜	44½	Am Zinc pr pf 1¼g	3	51	49½	49½	—1¼
69½	47¾	Anaconda ¾g	480	53½	48⅞	51⅝	*1½
24⅝	18	Anchor Cap .30g	20	23¼	21¾	22	— ¼
37½	25	Andes Cop	5	30	28	30	
10¼	5½	A P W Paper	1	7¼	7¼	7¼	* ¼
46	40	Arch Dan M 1g	4	40⅞	40	40	— ¾
121¼	116¾	Arch D M pf 7	30	119¾	119¼	119¼	*1¼
111	101¾	Armour of Del pf 7	2	105	106½	106½	—2
13¾	7	Arm Ill .35g	103	11¼	10⅜	10⅜	— ¼
99	81¾	Arm Ill pr pf 6	14	93	90¾	92½	*1½
70½	57½	Armstrong Cor 1g	19	62½	59¾	60½	* ½
16½	11	Arnold Const ¾g	10	12	11¼	11¾	
17¾	8¾	Artloom	7	10	9¾	10	* ⅞
24¾	15¾	Assd Dry Gds	36	17	16½	16½	— ½
57½	49⅜	Assd Dry Gds pf 3	2	51¼	51	51	
100	92	Asso In pf w w5	140	93	93	93	— ½
94¾	69½	A T & S F 2e	97	81¼	75	75	—6⅛
104	94¾	††Atchison pfd 5	42	98	94¾	94¾	—1½
51½	44¼	Atl Ctt Line	99	52¾	49¾	49¾	—1½
37	27⅜	Atl Refin 1	17	28¼	27¼	28	— ⅛
18½	15	Atlas Corp .80	66	15¼	15⅛	15⅛	— ⅛
52⅜	50½	do pfd 3	17	50¾	50¼	50½	— ⅛
75⅜	68½	Atlas Pow 1½g	2	72¾	69½	69½	*1
133	113¾	do pfd 5	10	119	119	119	*2
36⅜	13½	Auburn Auto	28	16⅜	15¼	16	* ¼
9½	5⅝	Austin Nich	1	5⅞	5⅞	5⅞	* ⅛
52½	30	Aviation Corp	330	33	31	31	—1¾
9¼	5⅝	Aviation Corp	54	6¼	6	6¼	* ⅛

B

11¼	4⅞	Baldwin Loco	76	5⅜	4⅞	5	— ¼
9½	4½	Baldwin Loco asd	38	4⅞	4½	4⅝	* ⅛
120	80	do pfd	4	82½	80	80	—3⅝
40½	20⅝	Balt & Ohio	136	27⅜	25⅝	26	— ⅜
47¾	29	do pfd	21	31¾	29	29	— ⅛
110½	100⅝	Bang & Ar pf 5	160	104	102½	104	*1
43⅜	28⅝	Barber Co ¾g	21	30⅛	28⅝	29	— ¼
32	22	Barker Bros	22	23	22	22½	— ⅛
42	35	††Barker pf2¾	80	35½	35	35	—1-5/16
35¼	24¼	Barnsdall 1	57	25	24¼	24¾	— ⅜
20¼	14	Bayuk Cigar ⅜g	3	14¼	14⅛	14¼	* ⅛
114	111	Bayuk Cigar pf 7	140	111½	111	111½	* ½
28⅜	21¾	Beatrice Cr 1a	5	22½	22	22	— ¼
105⅜	101¾	Beat Cr pf ww 5	2	102	102	102	
15⅝	11¾	Belding Hem 1	11	11⅞	11¼	11⅞	— ⅛
30½	18¼	Bendix Aviat 1½g	12	19¾	18⅜	19	— ⅛
23¾	20⅜	Benef Ind L .95g	18	20⅝	20¾	20½	— ⅛
62¾	47½	Bekt & Co 2½g	10	49½	48	49½	*1½
105½	73	Beth Stl 1g	189	85¾	80½	82¼	* ⅞
20	17	Beth Stl 5pc pf1	9	17¾	17	17⅛	—1⅜
129½	108	Beth Stl 7pc pf7	8	114½	110½	114½	*3½
64¾	51½	Bigelow San 1¼g	5	53	51½	53	*1
38	24	Black & Deck ¾g	10	27	26¼	26½	
29⅞	22¼	Blaw Knox .45g	43	24¼	23	23	— ½
32½	22	Bloomingdale .85g	†20	23½	22	23½	— ½
49¾	28¼	Boeing Airpl	147	30⅝	28½	28½	—1½
2¾	1⅜	Boeing Air rt	657	2½	1¾	1⅞	— ½
48⅛	37	Bohn Alum 2g	30	40	37	38½	—1½
93	85¼	Bon Ami A 3g	†130	90	89	89	
46½	41⅜	Bon Ami B 1⅞g	†50	43½	43½	43½	*1½
28	21½	Borden 1.60	142	23⅝	21½	22¼	—1⅛
47	38⅝	Borg Warner 2	72	44¼	42½	42½	—1¾
15¾	8¼	Boston & Me	1	9⅞	9⅜	9⅞	
4½	1¾	Botany C M A	1	1¾	1¾	1¾	* ⅛
15	8	Bridgep Brass .40g	65	17¼	16¼	16¾	* ⅜
59⅞	39¼	Bridgs Mf 1½g	44	41¾	39⅝	39¾	—2
8	2¾	Brk & Q T	9	3⅜	3⅛	3⅛	
38½	15½	Brk & Q T pf	1	17⅛	17⅛	17⅛	*1½
53	18½	Brook M T 2½g	102	22⅞	20⅜	21⅝	*1
102¼	65⅜	Brk H T pf 6	40	71	67	70½	*3
52¾	26¼	Brk U Gas 2.30g	10	28	27	28	
50	45¼	Brown Shoe 3	2	45¼	45¼	45¼	— ¾
23½	16¾	Brunsw-Balke	10	17	16¾	16¾	— ¼
25¼	15	Bucyrus Erie	23	15⅞	15⅛	15⅜	— ⅛
117⅛	102¼	BucyE 7 pc pf 7	†10	102¼	102¼	102¼	—2¾
14⅜	7⅛	Budd Mfg	69	7¾	7½	7⅝	— ⅛
98	58	Budd Mfg pf	1	60	60	60	*2
13	7¼	Budd Wheel .20g	31	8	7½	7⅝	
45¼	31	Bullard Co ½g	7	32½	31⅞	31⅞	—1¼
85¼	113¼	Bulova Watch 4a	17	53½	51⅝	51⅞	—1¼
35⅜	23⅞	Burr Oak .80	47	25	23¾	24¼	* ⅜
11⅜	4⅛	Bush Term	13	5⅛	4⅞	4⅞	— ⅛
45¼	24¼	Bush T Bldg pf ct	†30	25	25	25	—4½
18¼	13	Bruns Bros .60	5	13¾	13¾	13¾	* ⅜
36¼	28⅛	Butler Br pf 1½	3	28½	28¼	28½	
9¼	4½	Butte Cop & Z	34	5½	5	5⅛	
33¾	17½	Byers Co	32	19¼	18¼	18¼	— ⅜
34⅞	25½	Byron Jack ½g	11	27	26	26½	— ½

C

48¼	35½	Calif Pack 1½a	4	36	35¼	36	* ¼
50⅛	50¼	Cal Pack pf 2½	2	50½	50⅛	50½	
6⅛	2⅜	Callahan Z Ld	160	3¼	2⅝	3⅛	* ⅛
20⅛	12	Calum & Hec ¾g	42	14	13⅛	13½	
37⅜	24½	Camp Wy 1	12	25⅝	25	25⅜	— ⅛
38⅝	24½	Can D Ale	34	27⅜	26	26⅜	— ⅛
17½	12¼	Canad Pac	122	13⅛	12⅜	12⅜	— ⅛
61½	44	Cann Mills 1g	3	45¼	45	45	
28⅛	13½	Cap Adm 1½g	3	13⅝	13½	13½	— ⅛
52¼	48½	††Cap Ad pf A 3	†20	48⅝	48½	48½	—1⅜
106	97½	Caro C & O st 5	†120	99	98	98	* ½
34½	30	Carpent Stl 1.35g	8	31⅛	30	31⅛	*1
9½	6¾	Carr & Gen .10g	16	7¼	6¾	7	— ⅛
176½	138	Case J I	20	165	161½	163	
129¾	113¼	Case J I pf 7	1	113¼	113¼	113¼	—4¾
100	85	Caterpil Tract 2	27	90	89	89½	*1½
105	105	Caterpil Tract pf 5	1	105	105	105	
41¼	26⅝	Celanese 1½g	179	37⅝	36⅛	36¼	— ½
115	106½	Celanese pr pf 7	4	113¼	112	112	—2
48¼	36½	Celotex .40g	8	44¼	43½	43½	— ½
82½	73¾	Celotex pf 5	†90	76½	75½	76½	*1
39¼	30	††Cen Agusir 1½a	4	31	30½	30½	* ⅛
46⅛	35	Cent Ely & L pf	28	37⅜			
107¼	97¾	††Cen Ill L pf 4½	†30	98	97¾	98	—3⅞
41¾	18	Cent R R N J	6	18	18	18	— ⅛
24¾	15⅜	Cent Violeta Sug	3	13	13	13	* ⅜
86⅜	70	Certain-Teed	46	76	66	66	*1⅛
82	48½	Cert-teed 6 pc pf	†760	56	49	51	*1¼
35⅛	25½	Ch Pap & F 1a	19	60½	58	60	
111	108	Ch Pap&F pf 6	†20	103	103	103	— ½
48	14⅞	Checker Cab	1	15⅜	15⅛	15⅛	* ¼
68⅞	50½	Ches & Ohio 2.80a	118	53½	50½	52	* ¼
100	91	Ches & Oh pf 4	4	93¼	93	93¼	* ¼
90½	67½	Chgo Corn 3	1	71	67½	69¾	—1½
4¾	2¼	Chi & E Ill	2	2¾	2¾	2¾	* ⅛
13½	6⅛	Chi & E Ill pf	9	8	7½	8	* ⅛
6¾	3⅛	Chi & N W	27	3⅝	3¼	3¼	— ⅜
19½	9¼	do pfd	9	10½	9¾	9¾	— ⅜
4	2	Chi Gt West	14	2⅛	2	2⅛	
18¾	8¾	do pfd	19	10¾	8¾	8¾	—1⅛
12¾	7	Chi Mil & L pfd	29	8¾	8¼	8¼	— ⅜
32	24½	Chi Mail Ord 1½g	15	24¾	24½	24½	— ⅛
3¼	1¾	Chi M St P & P	27	2	1¾	1¾	— ⅛
7¼	3¼	do pfd	37	3¾	3⅜	3½	— ⅛
33¼	21	Chi Pneu T	31	25½	23½	23½	— ⅞
41	35	do cv pfd 3½	10	41	39½	39¾	*1
3⅝	2	Chi Rk Is & Pac	5	2¼	2	2	— ⅛
8¾	4	do pfd	5	4¼	4	4¼	— ⅛
10¼	4⅞	do 7 pct pfd	16	6⅝	5⅞	6	— ⅛
27½	14	Chi Yell Cab 2	1	14⅞	14⅞	14⅞	— ⅛
22⅛	15¾	Chick Cot Oil	3	17	16½	16¾	* ⅛
15⅞	9	Chickasha Cot	3	10	9¾	9¾	— ⅛
135¼	97½	Chrysler 3½g	288	102	99½	99⅝	—1¼
21⅜	17½	City Ice & F 2	23	18⅛	17⅞	18	
92	80	do pfd 6½g	†270	82	80	81	—1¼
60	40	City Investing 2g	110	70	70	70	
10⅜	6¾	City Strs	11	7¾	6¾	7	— ⅛
39¾	32¼	Clark Equip 1.60	7	37½	37	37¼	— ⅛
87	75	Cleve Cin Chi & St L pf	†60	87½	87	87	—1⅞
113	102¾	Clev El Illu pf 4½	†200	105	102¾	104⅝	— ⅜
44¾	35	Clev Gr Br 1g	6	40	38	39½	—1¼
28½	24	Cluett Pea new **	60	28½	28	24	— ⅛
132½	126	Cluett Pea pf 7	†50	130	130	130	
	7-16	Cluett Pea rt w i	522	⅞	7-16	7-16	—
170½	122½	Coca Cola 2	5	158	155	155	—3
59	51	Coca Cola A 3	1	57¼	57¼	57¼	— ¼
25¾	17⅝	Colgate Palm 1g	43	18¾	17⅝	18¼	— ⅛
104½	102	Colg Palm pf 6	4	103	102	103	* ⅛
62¾	47½	Col & Alk 2a	29	50	47⅞	49¾	* ⅞
112¾	108	Coml Credit pf 5	†20	108½	108½	108½	— ⅜
30	15⅝	Colo & Sou pf 4	†110	17¾	17¼	17¼	—1¼
51⅞	31	Colo F & Ir 1g	5	33	32	32	— ½
20⅞	10	Colum G & El 20g	166	11⅜	10¾	11⅛	— ⅛
108	93½	Colum Pic pf 7	2	94½	93½	93½	—1⅜
101	84	Col G&E 5 pc pf 5	†10	84	84	84	—5¾
39½	28½	Colum Pict vtc 1a	8	30	29	30	*1

ARKET—

—HIGH AND LOW QUOTATIONS FOR YEAR

Range for 1937 High.	Low.	Stocks and Annual Dividends in Dollars.	Sales in 100s.	High for Week.	Low for Week.	Close for Week.	Ch'ge. for Week.
44⅞	26⅜	Kar. C Sou pf	2	27½	27½	27½	*1
35	26¾	Kauf Dept 1.20g	3	26¾	26¾	26¾	— ⅛
27¼	20½	Kayser J 1g	2	20½	20½	20½	—
110	96	Keith-AOr pf 3½k	†10	99½	99½	99½	*3½
23⅜	12⅜	Kel-Hay Whl A	7	14	12⅞	14	— ⅛
19⅛	9⅛	do B	18	10¼	9½	10	* ⅜
109½	101	Kendall pfd 6a	†10	102	102	102	* ¾
61	51	Kennecott 1¼g	291	58⅝	54¼	56½	*1¼
20⅝	14¼	Keystone S & W .60	6	15¼	14¾	15	—
2⅜	1	Kinney G R	5	5¾	5½	5½	—
47⅛	20	do pfd	†60	52½	50½	51½	*1
20¾	20¾	Kresge S S .60g	39	21¼	20¾	20¾	— ¼
147	105	Kresge D St pf 20k	†20	112½	110½	110½	*1
24¼	18	Kroger Groc 1.60	37	20¼	19½	19⅝	— ⅝

L

27⅞	15½	Laclede Gas	†20	17	17	17	*1
41½	23¾	do pfd	†10	23½	23½	23½	— ¾
28¼	18¼	Lambert 2	15	19⅜	18⅜	18⅜	— ⅛
27⅜	17	Lee Rub & T 1g	20	25½	23½	25¼	*1¾
51½	32½	Lehigh Port C 1½	6	33	32½	33	— ¼
3¾	1¾	Lehigh Val C	27	1⅞	1⅝	1⅞	—
14⅜	9¼	do pfd	6	10	9⅝	9⅞	— ⅛
24⅝	13½	Leh Val R R	11	15	13½	13½	— ⅛
43½	36	Lehman Corp 1a	31	40	37⅞	38	— 1
23⅝	15	Lehn & F ⅝g	3	15	15	15	— ⅛
42	41	Lerner Strs 2a	8	41¾	41	41	—
79	61¼	L O F Gl 1½g	28	63	62	62	—
15⅝	9¾	Libby McN & L	19	12⅜	12	12	* ⅛
28⅝	25⅝	Life Savers 1.60	2	27¾	27¾	27¾	— ⅛
113¼	95	Ligg & My 4a	8	97	96¼	96¼	*1¼
114	94¼	Ligg & M B 4a	18	97	95½	95½	— 1¼
23½	18¾	Lily T C 1½	1	20	20	20	— ¼
83½	59	Lima Loco	13	63	61	61	— 2¼
21	11	Link Belt 2	5	53	52½	52½	—
53⅞	43⅜	Liquid Carb 2.60	3	47	46⅝	46⅝	— ⅞
18½	6¼	Loew's 2a	59	17¼	15¾	16¼	* ⅞
110	105¼	Loew's pf 6½	3	105½	105¼	105¼	—
1		Loft	409	2	1	1⅝	— ⅛
75¼	50¼	Lone Star Cem 3	25	55	53¾	53¾	— 1⅛
10⅜	5⅜	Long Bell 4a	13	6⅛	5⅞	6	—
31¼	25¼	Loose Wil Bis 2	5	31	30⅛	31	*2
106	106	††LoosWB5pc pf 5	†90	108	107⅜	107⅜	— 1¼
26	20	Lorill P 1.20	35	20⅞	20	20	— ⅛
147⅜	130	Lorillard pf 7	†50	130	130	130	— 5½
99	84	L & N 4a	9	88⅛	85	85	— 2½
28⅜	19¼	Louis G&EA 1½	4	20¼	20	20	—
41¾	29¼	Ludlum Steel ½g	29	31⅝	30¼	31	— ½

M

36	30⅛	MacAnd & F 2a	1	31¼	31¼	31¼	* ¼
62¼	40⅜	Mack Trucks 1	21	42½	40⅜	42½	*1¼
14⅜	4¼	Macy R H 2a	17	46⅜	45⅛	45⅛	—1⅛
15⅜	10½	Mad Sq Gar .15x	11	11¾	11¼	11¼	— ⅛
63	42	Magma Cop 1½g	11	45	42	43	—2¼
7⅜	3⅝	Manati Sug	2	4	4	4	* ⅛
30	14	do pfd	†370	16	15	15	—
21	14	do pfd ctf	†30	16	14	14	—1
39	15¼	Manh Ry gtd	†20	16	15½	16	* ⅜
18½	6⅞	do mod gtd	9	7⅞	7½	7¾	* ⅛
18¼	8	Manh Shirt 1	4	19	18¼	19	—
6¾	3¼	Maracaibo Oil	8	3½	3¼	3½	* ⅛
21⅜	10	Marine Midl .40a	38	10	9⅞	10	—
3⅛	1⅜	Market St Ry	†320	1¾	1⅝	1⅝	—
30	10½	do pfd	†30	11	10¾	11	—
39	20½	do pr pfd	†290	21¼	20¼	21	—1
6½	2¼	Marshall Field	†110	3⅜	2⅜	3⅛	—
30⅝	18⅞	Marsh Field	76	24⅞	23⅝	23⅝	—1⅛
12¾	7⅞	Martin G L Co	24	21	19¾	20½	—
13⅞	7	Martin Parry	7	9½	9½	9½	—
74	49¼	Masonite 1a	5	54	53	53	— ¼
41⅜	32⅞	Math Alkali 1½	5	34	33¼	33¼	— ¾
166	142	Math Alk pfd 7	†10	142½	142½	142½	—
66¼	51¼	May Dpt Strs 3a	20	56	55	55	*1
15½	8	Maytag	11	9⅞	8¾	9⅞	* ⅜
111	104	do 6 pfd 6	†10	104	104	104	—
44	34	do pfd ww 3	1	34	34	34	—1½
36	25	McCall 2	2	26½	25	25½	— ¾
21¼	14⅜	McCrory Strs	39	21¼	20¾	20¾	— ¼
106¼	84	McGraw Elec 2	6	86	86	86	—1
54½	40⅜	McGraw Elec 2	2	48	48	48	—1
28½	16½	McGraw Hill .42½g	5	17¾	16½	17⅜	— ⅛
42¼	32⅜	McIntyre Porc 2	17	35¾	34	34⅝	* ⅜
42½	32⅝	McKesson & R 2	15	33¾	33	33½	* ⅛
16¼	12⅝	McKess & Rob	44	14⅜	13¾	13¾	— ⅛
42¼	32⅝	do pfd 3	5	43½	42⅞	43	—
19	12¼	McLellan Strs .⅝g	5	12½	12¼	12½	— ⅛
112½	95	do pfd 6	†10	95	95	95	—3
34⅜	25	Mead Corp ½g	10	27	26¼	26¾	* ⅛
101	93½	do pfd 6	†10	95	95	95	—
19⅛	9½	Mengel	10	10¼	10	10¼	—
47⅛	35	do 5pct pfd 2½	†120	36⅞	35	35½	—1⅛
72¼	58	Mesta Mach 2¾g	6	62	61	62	*1
28¼	14⅜	Miami Cop	58	17⅜	16¼	16¾	— ⅛
35⅜	25¼	Mid Cont Pet 1½g	26	27	26¼	26¾	* ⅜
14-32	1-32	††Midland Stl 2	13	36	34⅛	35⅞	* ⅜
122	108	††Mid Stl 1 pf 8	†60	114½	111	112½	*6½
106	94	Milw El Ry pf 6	†20	94	94	94	—2½
120	96	Minn Honey 2a	1	100	100	100	*1½
124	108	Minn Mol Imp pf B 4	†50	114½	114	114	—
16⅛	11	Minn Mol Imp	45	12⅜	11⅞	11⅞	— ⅛
101	88½	Minn Mol Imp pf	6	95	93½	93½	— ½
2¼	1¼	Minn St P&SSM	1	1¼	1¼	1¼	—
5½	3	Minn St P&SSM pf	31	2½	2¼	2¼	—
34	23⅜	Mission Corp 1g	5	25¾	25½	25¾	— ⅛
9⅜	5½	Mo Kan T	27	6⅝	6	6⅛	—
34⅜	21¼	Mo K T pf	55	23¼	21½	22½	* ⅛
6¼	3	Mo Pac 1a	8	3¼	3⅛	3⅛	—
12¼	6⅛	Mo Pac pf	27	7¼	6½	6⅝	—1
48⅛	28	Mohawk Opt 1.20a	4	30½	29½	30	— ⅝
101	85	Monsanto Ch 1g	21	86⅜	85⅜	86	—
69	48	Montgom Ward 3g	253	55⅜	53¾	53¾	— ⅛
45	37½	Morrell & Co 2.40	1	37½	37½	37½	—
66½	56⅜	Morris & Es 3½	†380	58⅝	56¾	58	—2
3½		Mother Lode	61	1¼	1¼	1¼	— ⅛
38⅛	28	Motor Prod 1.15	11	28	28	28	—
26	17½	Motor Wh 1.60	7	20	18¾	20	*1
37¾	30⅛	Mueller Br 1a	4	38½	37¾	38½	—1
39⅝	20	Mullins Mfg B	16	21½	21½	23½	*2½
69⅛	48	Murphy Oil 2	†40	56	50	55	*5
70	70	Murphy G C 3.20	4	72¼	70	70	—
20¾	10¾	Murray Corp	46	11¼	10⅞	10⅞	— ⅛
71	58⅜	Myers & Bro 3	3	64	63½	64	—1

N

24⅝	16½	Nash Kely 1	†10	17½	17	17⅜	— ⅛
47½	32	Nash C & St L	†110	34	32	34	*1⅛
24	17⅛	Nat Acme 1.40	1	18⅜	18⅜	18⅜	— ⅛
18⅝	11¼	Nat Aviation	6	13½	12⅜	13½	— ⅛
33⅜	22¼	Nat Biscuit 1.60	81	24	23⅛	23⅛	— ¼
167	145	Nat Bis pf 7	1	153	153	153	—
33⅜	25⅜	Nat Dairy 1.44	1	26	26	26	—
103½	93⅜	Nat B&In pf ww5	1	93¾	93¾	93¾	— ⅜
38⅜	20⅝	Nat Cash R ⅜g	30	33⅜	32	32¼	—1¼
26⅛	18⅛	Nat Dairy P 1.20	323	22⅛	18¼	19¼	—2⅝
112¼	107¼	Nat Dair pf A 7	†10	109¼	109¼	109¼	— ¾
24⅜	15	Nat Dept Strs	8	16	15½	15½	297⅜	* ⅜

Range for 1937 High.	Low.	Stocks and Annual Dividends in Dollars.	Sales in 100s.	High for Week.	Low for Week.	Close for Week.	Ch'ge. for Week.
10⅞	6½	Nat Dept St pf	†170	7⅛	7	7	— ⅛
35	27½	Nat Distill 2	71	29⅜	28⅝	28⅝	— ⅜
25½	14⅜	Nat Gypsum	37	13⅞	13	13	—
44	30⅜	Nat Lead ½	35	34⅞	32	33¼	*1⅛
61⅞	44	Nat M&SbC ½g	2	45¼	45	45	—2
14¾	8⅝	Nat Pw&Lt .60	54	9½	9⅛	9¼	—
2¼	⅞	Nat Ry Mex 1 pf	1	1	1	1	—
1	⅞	Nat Ry Mex 2 pf	28	⅞	⅞	⅞	—
94½	70	Natl Bel Stl 1¼g	45	80½	77	79½	*2
36¼	31¾	Nat Supply new	143	36¼	31¾	35½	—
109⅞	62	Nat Supply	1	95	95	95	—3
130	121½	Nat Sup pf 1¾k	4	125	123	125	—
12¼	6½	Nat Tea .60	3	7¼	7⅜	7⅜	— ⅛
13½	9¾	Natomas .80	8	9⅞	9⅞	9⅞	— ⅛
57¼	40½	Neisner Bros 2	5	42	40½	40½	—1½
109	100	Newb 5 pc pf 5	†30	105	105	105	—
37	17	New Orl T & Mex	†20	18	17	17	—2¾
41⅝	28	Newp Indust 1¼g	81	34	31	32¼	*1⅜
98½	73½	N Y Air Br 1g	1	77	77	77	—3
55¼	35¼	N Y Central	536	39¼	35¼	35⅝	—3
72	42	N Y Chi & St L	14	53	49	49	—4¼
100	80	N Y Chi&StL 5 pf	8	85	81½	81½	— ¾
31⅞	21¾	N Y C Omnibus	20	23⅝	21¾	23¼	— ¾
12⅜	7	N Y Dock	†170	8	7½	7⅝	* ⅛
25⅝	12½	N Y Dock pf	†20	18¼	14½	17½	—1½
135	121	††N Y Hav 5	†30	125	125	125	*5
2	⅝	N Y Investors	15	⅞	⅝	¾	—
9¾	3⅜	N Y N H & H	29	4	3¾	3⅞	* ⅛
26½	12¾	N Y N H & H pf	12	14½	13⅛	13⅛	— ½
6⅝	2¼	N Y Ont & W	10	2⅝	2½	2½	— ⅛
15⅜	8½	N Y Shipbldg ▼	6	10⅜	10⅜	10⅜	—
76½	56	N Y Shipbld pf	†90	56⅛	56	56	—1
112¼	73	N Y Steam 5? pf7	†450	95	87	87½	—2
102⅝	63½	NYSteam $6 pf 6	†430	81¼	79½	79½	—½
114	102	Norf & W pf 4	1	104⅜	103½	103½	—1⅛
4¾	2	Norfolk & Sou	2	2⅛	2	2	—
17⅜	9⅝	No Am Av 1.40a	66	11¼	11	11¼	—
24⅞	21	Nor Am .30g	151	23⅞	22½	23½	—
104½	97¾	N Am Ed pf 6	5	98	97¾	97¾	— ¼
36⅝	26¾	Nor Pacific	183	30	26¾	27⅛	—2¾
53½	47½	N W Tel cl	†10	47½	47½	47½	—
6⅞	3¼	Norwalk T & R	8	4	3⅞	3⅞	* ⅛

O

22⅞	17¼	Ohio Oil ⅛g	118	18⅞	17⅜	18¼	— ⅝
73	53½	††Oliver Farm	26	61	57⅜	59¼	*1½
3⅞	2⅞	Oliver Farm rt	172	3⅞	2⅞	3½	—
26½	13½	Omnibus	13	14	13⅝	14	—
19⅛	12¼	Oppenheim Coll	4	13⅜	13	13	* ⅛
45¼	33⅜	Otis Elev .40g	71	40⅛	39	39½	—
24⅜	14½	Otis Stl	58	17¾	16⅛	17	* ¼
97	75	Otis Stl 1 pf 5½	1	78	78	78	* ¼
134	112½	Otis Stl 1 pf 7	†30	117	117	117	* ¼
28	22	Outbd M M & ⅝g	9	24	23	24	—
75	55	Outlet 3a	†110	55	55	55	—5
96½	82½	Owens-Ill Gl ¾g	27	91	89	90	—

P

23	17¼	Pac A Fish 1.20	9	17¾	17⅜	17½	— ⅛
15⅝	6⅝	Pac Coast	†280	9	6⅝	9	*2
40	23½	Pac Cst 1 pf	†150	27	23½	27	*2
27	13	Pac Cst 2 pf	†1110	15½	13¼	15¼	*1⅜
32⅜	20¾	Pac Fin C C 1.80	2	21¼	21¼	21½	* ⅜
38	28⅛	Pac G & El 2	34	29⅜	28⅜	29⅜	*1
53¾	40½	Pac Gas 2	13	42	41	42	*1
44⅞	25½	Pac Mills 1g	11	27⅛	25½	25½	—1½
152	134½	Pac T & T 8	†30	138	136	138	—
29¾	20¾	Pac West Oil .65e	2	21¾	21¼	21¾	—1¼
12¼	7⅞	Packard Mot .15g	158	8⅞	8¼	8⅜	— ⅛
29⅜	23⅞	Panhand P & R	1	25	25	25	— ⅛
121	60	do pfd	†130	102¼	99	99	—1¾
90	63½	Paraffine 2g	6	65	63½	63½	—1¾
28⅝	16⅝	Param Pict 1	234	18⅞	17¼	17¾	—
200½	126	do 1 pfd 6	1	131	131	131	—
31⅞	15⅛	do 2 pfd .60	13	17⅜	16¼	16¼	—1
34½	27	Park & Til 2	11	30¼	27⅜	30	*2½
8¼	4	Park Utah	38	4⅜	4	4¼	—
44⅜	37	Parke Davis 1.40g	4	37⅞	37½	37½	— ½
29½	23	Parker Rust P 1½g	6	24	23⅜	23⅝	— ⅛
7⅝	2¾	Parmelee Trans	11	3½	3¼	3⅜	—
10⅞	6¼	Pathe Film	11	6¾	6¾	6¾	—
23⅜	14⅜	Patino Min	32	15¾	14⅜	15	—
7⅜	3⅝	Peerless Corp	27	6¾	6	6¼	—
64	38⅛	Penick & Ford 1g	10	40⅜	40	40¾	—1¼
103¾	85	Penney J C 1g	22	88	86	86	—1½
6⅜	3¼	Penn C & C	3	3½	3¼	3¼	—
12½	5¼	Penn Dix Cem	13	6½	6	6	—
29¾	22	Penn Gl Sd ct ¼g	3	25	24½	24½	—1½
50¼	35½	Penn R R 2e	77	37⅝	35½	35½	—1½
65½	43½	Peop G L & C	5	45	43½	43½	—2
87	73	Pere M pr pf	2	76	76	76	—
21⅝	16¼	Petro Cor .40g	11	17½	17	17	—
14⅞	8⅝	Pfeiffer Brew .80g	20	9⅜	8¾	8¼	— ⅛
59½	40	Phelps Dodge .80g	69	45⅝	43	44½	— ⅝
14-32	9-32	Phelps D rt	3359	cash	13-32	9-32	10-32	—
54½	38½	PhilaCo 6 pc pf 3	5	40	38½	40	—
7½	4¼	Philа Rap 6	†200	5¼	5	5	—
11	8	Philа Rap Tr pf	†163	8½	8	8	—
3⅛	1	Philа R C & I	19	1¼	1⅛	1⅛	—
158	115	Phil Morris 3¾g	115	86½	79	85¼	*5
59½	49½	Phillips Pet 2a	125	54⅜	53¼	54	— ⅜
20⅛	14⅜	Piero Oil pf	4	16	15¼	15¼	— ⅜
33⅜	28⅜	Pills Flour 1.60	5	29¼	28⅜	29¼	* ⅞
47¼	29	Pitt & W Va	†190	32¾	31¼	31½	*2
18¼	10¼	Pitt Coal	1	10⅜	10⅜	10⅜	—
22	††Pitt G&B .15g		19	13⅜	13	13¼	—
43	24¾	Pitt Stl	3	26	25	26	—
122	85	Pitt Stl pf	†120	85¾	85	85½	—
4	2¼	Pitt T Coal	2	3¼	3	3¼	—
8⅝	3⅜	Pitt Tube	8	4¾	4¼	4¼	—
137½	97¼	Pitt United pf	†10	108	108	108	—2
3	1	Pittston Co	7	1⅛	1	1⅛	—
29⅜	24¼	Plymouth Oil .70g	28	26⅛	25	26	—
33⅛	21⅜	Por Or Ca B	15	24	22¼	23	* ⅛
11⅞	4¼	Porto R Am T A	3	5¼	4⅜	5¼	* ⅛
3⅞	1⅜	Porto R Am T B	1	1⅜	1⅜	1⅜	* ⅛
17⅜	7	Postal T & C pf	29	7¾	7¾	7¾	—
31⅜	17½	Pressed Steel .60	18	20¼	18⅞	18⅞	—
31	18	Press S C 1 pf¼	2	19½	18	18	—2½
65½	55½	Proc & Gam 2a	28	59	57½	57½	—
118⅝	114½	Pr & G pf 5	†40	117¾	116½	116½	—1
52¾	36⅜	Pub Ut C 2.80	35	38⅞	38	38⅛	— ⅞
140½	124	P S N J 7pc pf7	1	124	124	124	—
128½	113⅝	P S N J 6 pc pf 6	1	115	115	115	*1
112¼	100	P S N J $5 pf 5	†30	100¼	100	100	— ⅞
113¾	110	P S E&G pf 5	1	111¼	110¼	110¼	— ¼
72½	52¼	Pullman 1½g	32	56	52⅜	54½	*1
24⅜	16⅛	Pure Oil	747	17¾	17	17⅜	—
107	99	Pure Oil 6 pc pf 6	2	100¾	100	100	—
112¾	108	Pure Oil pf 8	†520	109¾	109	109	—
23½	15¾	Purity Bak .30g	19	16⅜	15⅞	15⅞	— ¾

Q

18⅞	16	Qua Sta Oil .45g	9	17	16½	17	

R

12⅜	7⅞	Radio	406	8¼	8	8⅛	* ⅛
80	63	Radio cv pf 3½	14	64⅞	63½	64	* ½
10½	6⅞	Radio Keith O	88	8⅛	7	7½	* ⅜
25½	14⅜	R R Sec Ill C Stk	†70	15¼	15	15	—
37¼	29	Raybest Man 1½	10	33	32	33	*1¼
47	32	Reading Co 2	9	35½	32	32¼	—3⅛
49	36	Read 1 pf 2	2	42	36	36	—6
43¾	36	††Read 2 pf 2	2	38	36	36	—2½
13⅜	7½	Real Silk	2	7¾	7½	7¾	* ⅛
83	62	Real Silk pf	4	65	65	65	* ¼
4¼	2	Reis & Co	2	2¼	2¼	2¼	* ⅛
35½	22	Reliance Mfg .60a	1	23	23	23	*1
29¼	21	Rem Rand .70g	29	23⅞	22½	23½	*1
94¼	80	do pf ww 4k	1	82	82	82	*1
110	97	Rens & Sar 8	†30	100	99	99	—2
9½	5	Reo Mot	42	5⅝	5½	5¾	* ⅛
47¼	27½	Repub Stl	569	36¼	33¼	35	*1⅜
124	109	do cv pf 3k	6	114	110	110⅛	—3¼
110¼	97¼	do pfd A 6	10	100	97¼	99½	*1½
49⅜	33	Revere C & B	1	35¼	35	35	*2
30⅜	22½	Reynolds Met 1	35	24½	23⅛	23⅛	—2⅛
112	102⅜	††ReynoldsM C 5	2	106	104	104	*1⅛
34¼	16½	Reynolds Sp 1	5	18⅝	18¼	18½	—
67	60	Reynolds Tob 3	†60	62	60½	62	—
58	49	do B 3	40	49¾	49¼	49¾	—
13⅛	9	Ritter Dent .50g	13	11¼	10	10¼	—
86½	60	Roan Ant Cop 1.11g	1	65	65	65	* ½
38	32	Ruberoid .60	5	33	32	32	—1
9¾	3½	Rutland pfd	2	4⅛	4	4	—

S

46	31	Safeway Strs 2	30	33⅝	31½	32	—2
113	105	†Safe$ 7 pc pf 7	†30	107½	105	105	—2¼
65	45	St Jos Lead 2a	32	54¼	54¼	54½	—
4¾	2½	St L San F	12	2⅝	2½	2½	—
11⅛	5⅛	St L San F pf	17	5¾	5¼	5⅜	—
27½	14⅛	Savage Arms ¼g	6	19⅛	18⅜	19½	— ½
51⅝	32⅜	Schenley Dis	18	40¼	39½	39¾	— ⅛
98¼	93¾	††Schen Dis pf 5½	3	95	94	95	*2⅜
3¼	1½	Schulte Ret	7	1½	1½	1½	*
23⅝	13	Schulte Ret pf	1	13½	13½	13½	— ½
45⅛	38	Seaboard Air .65g	†250	41½	39½	40	— ½
2¼	1¼	Seaboard Air	89	1¼	1¼	1¼	— ⅛
8½	4⅛	Seab Air pf	10	4⅜	4⅛	4⅛	—
54⅛	36⅜	Seab Oil 1	20	40¼	39¼	39¼	—
11¼	7⅜	Seagrave	1	7⅝	7⅝	7⅝	* ⅛
95⅜	81	Sears Roe 3	136	88⅜	86⅝	87½	— ⅜
34	26	Servel 1	58	29¼	28	28⅛	— ⅜
42½	29	Sharon Stl C 1.20	21	34	32⅜	33¼	*1⅛
120	100	Sharon Stl pf 5	4	101	100	101	—
14	9¼	Sharp & Dohme	16	10½	10	10	— ⅛
17⅜	12	Shattuck FG .60	5	12¾	12½	12⅝	— ⅛
44	37⅛	Sheaf Pen 1¼k	†20	37⅜	37⅜	37⅜	— ¾
34⅜	25⅝	Shell Union ½g	79	28	26¼	27⅜	*1
105⅜	102	Shell Un pf 5½	8	104¾	104⅝	104⅝	— ⅛
17⅞	12⅛	Silv K Coal .65g	10	12¾	12¼	12¼	— ¼
58	40	Simmons ½g	32	45⅝	4	45½	* ⅛
4¼	3⅛	Simms Pet	7	3¾	3½	3⅝	—
60⅝	42	Skelly Oil ½g	18	56⅜	54⅜	56⅜	*1⅞
102¼	78½	Skelly O pf 6	1	99	99	99	—
197	85¼	Sloss-S S & I	†60	142½	142½	142½	—3½
120	96	Sloss-S Stl pf 6	†60	97	96	97	—
54½	27	Smith (A O)	30	28⅛	30	30	*1¾
40½	27½	Smith&Cor T ⅞g	2	30½	30¼	30½	* ⅛
29¾	19½	Snider Pack ⅛g	6	20⅛	19½	20	— ⅛
20¼	19¼	Soc Vacuum ¼g	664	19⅞	19	19¼	—
115	110	Solv A pf ww5½g	1	112	112	112	—
6⅜	3½	So Am Gd&P .10g	21	3⅞	3¾	3⅞	* ⅛

Anecdotes of Life in Germany Showing People's Reactions to Jew-Baiting and Nazi Officialdom

Many Germans Unaware of True Facts of Persecutions — Leaders Subjects of Private If Not Public Lampooning.

By OTTO FUERBRINGER,
Of the Post-Dispatch Staff.

ONE of the men I met in Germany told me why he had left the Nazi party. He had been a Nazi long before Hitler came to power and, although not a professional party member, stood high in the movement. But he had a Jewish family physician and, after the Nazis were in the saddle, his chiefs told him to give up this doctor. He thought it over for a while and then told his superiors: "To be German means to be faithful and thankful. This has nothing to do with race or with blood. This man has been our doctor for 20 years, has seen my children through all their sicknesses, and I intend to keep him." He then resigned from the party.

Now in America when a man tells professional polititicians where to get off it may, if he has the ambition to hold office, be political suicide. It is rarely anything more. But in present-day Germany it is an act of great personal courage. I thought it such and told other Germans about it, but I don't remember any of them agreeing with me. They all either said the man was a fool, or in a sickening, knowing fashion asked: "Would the Jew have done the same for him?"

Germans Don't Get All of Facts.

The Germans talk less about the Jewish persecutions than about any of the other acts of violence committed by the Nazis. A Berlin correspondent told me he thought there would be far fewer Nazi sympathizers in Germany if all of the Germans knew all of the facts about the anti-Jewish drives. But they don't.

What they get in their papers is a monstrous combination of distortions, lies, venom, and hoary, standard anti-Semitic attacks. One of the papers, while I was there, resurrected a silly speech of Benjamin Franklin's on "the danger of Jews to America." What they really know about the question they have to get from private conversation. But it seemed to me they conversed and knew very little about it. Almost invariably, when I asked a German about the Jewish persecutions, he would say: "Oh, that's greatly exaggerated. There may have been a few milk beatings, but nothing more." When I would protest and say that it was well established that there was a good deal more than "mild beatings," they would say: "Well, perhaps. But they had it coming to them." Why did they have it coming to them? They didn't say why, they just maintained that they knew.

Some are Ashamed.

Perhaps it is shame that causes so few Germans other than the active anti-Semites to talk about the German Jews—and there are those who are openly ashamed of the persecution. But there is more to it than that. The tragic fact is that for many Germans, even excluding the avowed Jew-haters, the damning and chasing out of the Jews has provided a handy way of temporarily easing one's conscience. When the Government and the press and the movies daily blame the Jews for the plight of the German Republic before 1933, it is difficult for the average German not to fall in line and think the same thing. When there is no public voice which can be raised against it, only the most forthright and honest protest, even privately, against changing a social prejudice into a national policy of persecution.

But if the Germans I talked with were close-lipped about their own anti-Semitism, they were curious as to what it was like in America. The questioners fell into two classes: those who wanted to relieve their own feelings of guilt and those who were looking for any scrap of information to "prove" their already-formed theory that "anti-Semitism as a governmental policy" would sweep America within 20 years. I must have given both classes little comfort, except when I said that I had been at summer resorts where Jews lived in one section of the town and non-Jews in another, or where there were two hotels and where it was understood that nobody of one race went to the hotel occupied by the other. They seized on this, each for their own interpretation, and said such had not been the case in Germany as short as 10 years ago.

Anti-Jewish Propaganda.

A manual on Jews in Nazi Germany prepared by an American Jewish committee states that Jews had attained "theoretical if not practical equality" in Germany by 1919. And the way in which the Germans were weaned away from this ideal is, of course, explained by the violence of the anti-Jewish propaganda. The sad fact is that this propaganda—ludicrous as it is in extreme forms as, for instance, the attempt to prove that Christ wasn't a Jew—has had its effect. And in extreme and curious ways. As an example: I met one family with several young daughters whose minds and opinions had been so twisted by propaganda that they refused to allow one daughter to accept an invitation to visit a French friend because of the harm which they "knew" would come to her at the hands of Jews and Communists. It was needless to ask if they were serious about it. They were in dead earnest.

The center of the most violent anti-semitism is in Franconia, around the old town of Nuremberg, where Julius Streicher, the most vicious of the Jew-baiters lives. He boasts now that he has run all Jews out of a large surrounding area, but when I was in Nuremberg I was told a story of what happened one night before all the Jews were gone. Streicher had found a girl in a cafe talking with a Jew. Incensed, he grabbed the girl away, stood her up on a table, and rapping for attention with his riding crop, cried out: "This girl dares associate with a Jew." He dragged her from cafe to cafe, repeating his performance in each place, until the girl fainted from exhaustion and fright.

In Bavaria many restaurants and cafes had signs on their doors which said: "Jews are not welcome." But in Nuremberg the signs read: "Jews are forbidden to enter." It seemed incredible to me that there has not been more angry revenge on the part of the Jews. Even excepting the physical violence of some of the persecutions, it was difficult to believe that the Jews, who find it impossible to enter almost any public place, who find themselves accused as traitors on corner billboards and attacked daily in the press, who are the villains of any movie with a contemporary theme, should be so long-suffering.

Automobile Show Propaganda.

I had an example myself of how effective propaganda—in another and really quite harmless field—can be. While I was still in Munich, the automobile show opened in Berlin and daily the papers were filled with glorious descriptions of it. Hitler had opened the show and all the big Nazis had made their visits to it. I took a leisurely 10 days to go from Munich to Berlin and in all the little towns people were talking about the show and the papers were still bringing stories and pictures. I have never been to an automobile show in America, because I'm certain I would be bored. But Hitler is out to motorize Germany, and so insistent was his propaganda in connection with the show that when I got to Berlin it was one of the first things I wanted to see. I had imagined something brilliant and dynamic, but it turned out even more boring to me than I had, in the days before I had been excited by the propaganda, thought possible.

Humor at Nazis' Expense.

But the propaganda sometimes miscarries. And it fails entirely to touch or influence the really astonishing number of political jokes or gibes at the Government current in Germany. The jokes are not printed, of course, and only very rarely are they recited from the stage.

A comedian at the Wintergarten in Berlin announced enthusiastically that he was going to tell a political joke. The audience immediately began to applaud, and it was apparent that the real joke was the mere fact that the comedian had suggested the possibility of reciting an anti-Nazi jest. He corrected himself, of course, and said he wouldn't tell the joke, anyway, and then created mild humor by saying that you've got to be very careful about telling political stories these days. If the listener laughs, he said, it's all very good, but if he doesn't, you'd better hurry up and add that you heard the story just the other day from a devout Nazi.

As a matter of fact, some Nazis repeat much of the anti-Nazi humor with relish. Goering is said to be very fond of all the stories about himself. This report itself gave rise to the story that Goering was in a concentration camp. When you asked why, you were told that his chauffeur, who is supposed to receive one mark for every joke he tells his boss, had exhausted his supply, and that Goering, asking where such jokes originated, was told that they started in the camps.

With Goebbels It's Different.

Goebbels, however, is said to have no interest, vain or otherwise, in the jokes which touch him. And perhaps he has less reason. The jokes about Goering are largely kidding; they lampoon his uniforms and his vanity. But Goebbels, the most unpopular of the trinity of rulers that is most in the public eye, is hit in other spots.

One story, for instance, has Hitler going to heaven. At the gate, St. Peter asks him if he has ever lied. Hitler replies that he has never done so consciously but may have lied without knowing it on occasion. St. Peter asks how often this has happened and Hitler replies, "probably two times." He is then made to walk two kilometers as punishment before entering.

Then Goering arrives, is asked the same question, admits to some 50 unconscious lies, and is made to walk 50 kilometers as punishment. When he comes back puffing he asks St. Peter: "Say, hasn't a little fellow by the name of Goebbels been here?"

"Yes," St. Peter answers, "he's gone back to get his motorcycle."

Another story lampoons Goebbels' club-foot. Hitler, Goering and Goebbels are discussing what part they will take in the next war. Hitler says he will again become a private, as in the last war. Goering says he will again become an aviator. Goebbels maintains silence until the others press him; then he says: "Like Horst Wessel, I will march along in spirit." (Horst Wessel is the martyr author of the Nazi hymn, called the Horst Wessel song, which has a line about everybody marching along with the Nazis in spirit.)

The press propaganda is ridiculed in a story which again has Hitler arriving at the gates of heaven. When he says: "I am Adolf Hitler. I have regenerated the German people," St. Peter replies curtly: "I never heard of you."

St. Peter sends a messenger to earth, however, to make inquiries. The messenger returns and tells St. Peter no one named Adolf Hitler is known in Germany. Hitler storms and rages and asks the messenger where he went. The messenger says he went to cafes and restaurants and talked to people on the street.

"My God," Hitler interrupts, "You should just have read the newspapers."

Another joke on the same topic has two men standing in the industrial Rhineland district. The one is saying, "Isn't it grand the way the smokestacks are belching, the factories going full blast, the people all happy at work."

The second man says there may be something wrong with him, but he doesn't see anything like that going on.

"Oh," the first one replies, "you haven't read your morning paper."

Goering-Goebbels Rivalry.

The difference in the way they react to political jokes is one of the points in the undercover rivalry between Goering and Goebbels. Each has an opera house in Berlin under his control, although Goering's has a higher rating. Each has his own celebrations and meetings to appear at, Goering largely at military gatherings, Goebbels at more cultural affairs.

There was a brief celebration in Berlin commemorating the second anniversary of the return of compulsory military service to Germany while I was there and I stood in the crowd that watched Goering ride in an open car to the Aviation Ministry, where he spoke. Although there were repeated and at times fervent cheers, he never smiled once, nor did he wave or acknowledge the crowd's greeting in any way. Afterwards, when he reviewed a platoon of troops and saluted the crowd, it was again impossible to discern any expression in his face except a stern, grave look. Some time later I saw him again at a premiere in the Staatliches Schauspielhaus, or state theater. He had come late and nobody noticed him until the end of the play, when he stood in what used to be the royal box with his actress wife. But again there was no expression. He applauded without showing any emotion at all.

I saw him once again, at the first performance of a revival of Oscar Wilde's "The Importance of Being Earnest." Here the box was in the front of the theater, on the side. The start of the play had been delayed about 20 minutes until Goering arrived, but once there, he apparently enjoyed himself immensely. He laughed often and heartily, but he betrayed an extreme nervousness. I don't think he sat in one position for more than a half minute at a time. He was constantly shifting around, leaning over the rim of the box, resting his head on his hand, running his hand over his face.

Oscar Wilde, incidentally, has enjoyed a resounding revival in Germany. "Lady Windermere's Fan" was playing to packed houses in Munich; in Dresden they had just put on "An Ideal Husband;" there was the "Importance of Being Earnest" revival in Berlin, and a movie of "A Woman of No Importance" was still playing at the neighborhood houses. All except "Lady Windermere's Fan" are pretty creaky, although an American or Englishman may find a little amusement in the translations. The reason for all the Wilde seems to be, as one person explained it to me, that almost all of the contemporary German comedy writers were Jews and their plays can no longer be performed. So time is turned back two generations to give the Germans some fun.

The theater, incidentally, and in fact most of the arts in their performance, are not dead in Germany, as some critics say. Creative artistic work of any merit is dead; no new novels, new plays, new musical compositions, and few new paintings are on a level which would command attention anywhere outside Germany. Sculpture alone seems to have a feeble chance of keeping abreast of the excellent work which Germans did in this field in the last 30 years.

But in the performance of artistic works of which the Nazis do approve, of accepted classics, there is still a high standard. The arts cannot be said to be dead in a country which has a Furtwaengler to conduct Wagner and Beethoven, in a country which produces more Shakespeare than England or America, or which has a Kreutzberg to lift its native dances to a high art. You look in vain, of course, for contemporary problem plays: there is no German "Dead End" or "Winterset" or "Awake and Sing." There is no experimental music. And the movies, even if well done, are too often Viennese operas or imitations of American revue films.

What is really shocking about art in Germany today is the realization that the same government can sponsor a moving, almost-perfect performance of "Parsifal," and at the same time jail those people who fight for a personal, mystical religion of their own; the same government can produce Goethe's and Schiller's plays about freedom at night and club men in concentration camps the next morning because they struggled for freedom.

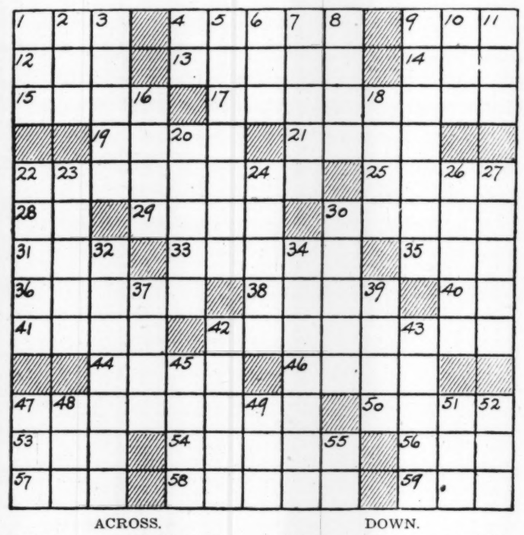
(This is the fourth and last article in a series on a winter spent in Germany.)

Golden Wedding Celebration.

Mr. and Mrs. Daniel Freund, 2841 Chippewa street, will celebrate their golden wedding anniversary today. A party will be held for them at 2738 La Salle street by their seven children and relatives and friends.

TODAY'S CROSSWORD PUZZLE

(The answer will be found in the Classified Advertising Section)



ACROSS.

1. Droop
4. Fragrance
9. Toward the stern.
12. Beard of grain
13. Danger
14. Shelter
15. Talon
17. Inflict a penalty on
19. Raise
21. Ireland
22. Flower.
25. Opening in a net
28. Alternative
29. Stray
30. Region beyond Jordan from Jerusalem
31. Check: colloq.
33. At no time
35. Mineral spring
36. Corpulent
38. English school
40. Like
41. Contest of speed
42. Capital of Isere department, France
44. Spoken
46. City in Nevada
47. Kind of white semiporcelain
50. Formerly
53. Wondering fear
54. Pertaining to the cheek
56. By birth
57. Footlike part
58. Not fresh
59. Greek letter

DOWN.

1. Pouch
2. Pointed tool
3. Snarl or growl
4. News organization: abbr.
5. Censure
6. Unrefined metal
7. Dug from the earth
8. Winglike
9. Those that bring into line
10. Turkish cap
11. Golf mound
16. River dam
18. Acid fruit
20. Gone by: poetic
22. Go by automobile
23. Heavy oriental cart
24. Means of transmitting force
26. Leaf of a calyx
27. German actor
30. Inclined
32. Sets off fittingly
34. Everlasting
37. Native of Serbia
39. Not any
42. Exhibit evil pleasure, triumph, or exultation
43. Carried
45. Weapons
47. Opening
48. Be indebted
49. Leaf of the palmyra palm
51. Obstinate
52. Beverage
55. Note of the scale

Movie Time Table.

AMBASSADOR—Claudette Colbert in "I Met Him in Paris," with Melvyn Douglas and Robert Young, at 10:30, 1:23, 4:15, 7:09 and 10:02; "A Night of Mystery," featuring Roscoe Karns with Helen Burgess, at 12:13, 3:06, 5:59 and 8:52.

FOX—Kay Francis and Errol Flynn in "Another Dawn," at 12:30, 2:45, 5, 7:35 and 10; "White Bondage," featuring Jean Muir with Gordon Oliver, at 1:35, 4, 6:35 and 9.

LOEW'S—The Marx Brothers in "A Day at the Races," with Allan Jones, Maureen O'Sullivan and Leonard Ceeley, at 12:26, 2:47, 5:08, 7:29 and 9:50. Louis-Braddock fight pictures at 12, 2:21, 4:42, 7:03 and 9:24.

S. S. PRESIDENT

Save Money by Using the New

FAMILY TICKET PLAN

Good Every Daylight Trip, including Sundays

To the NEW ALTON DAM
10 a.m. to 5 p.m.

Just buy 4 or more Day Trip Tickets at one time at the City Ticket Office, and you get a reduction of 10c on each ticket, making adults' tickets only 65c — childrens' only 25c.

Get up a Day Trip Party

STARLIGHT DANCE TRIPS
EVERY NIGHT at 9

Featuring Tommy Trigg and his 14-Pc. "Streamliners"

Enjoy Your July 4th and 5th Holiday Outings on the Mississippi
COOL DAY TRIPS TO ALTON DAM
EVENING DANCE TRIPS
See the Fireworks Display over the city

Saturdays 2:30 to 7:30
City Ticket Office, Arcade Building
Information: Main 4040



AMUSEMENTS

MUNICIPAL OPEN-AIR THEATRE OPERA FOREST PARK

Tickets 25c, 50c, $1.00, $1.50, $2.00
Hurry! Last Time Tonight at 8:15

MUSIC IN THE AIR

TOMORROW NIGHT And All Week June 28 to July 4
ZIEGFELD'S HILARIOUS EXTRAVAGANZA

LOUIE THE 14TH

FIRST TIME AT MUNICIPAL THEATRE
Introducing a New Singing and Merrymaking Cast, AL TRAHAN, WILBUR EVANS, MARGARET DAUM, OLIVE OLSEN, YUKONA CAMERON, BERT PRIVAL, HELENE DENIZON, HUDSON WONDERS, others.

A Glorious SIGMUND ROMBERG Musical Score.

Good seats for tonight's final performance of "MUSIC IN THE AIR" and all performances of "LOUIE THE 14TH" on sale today, beginning at 12 noon at the Municipal Theatre in Forest Park and downtown in the lobby of the Arcade Building from 12 to 3.

WEEK BEG. Monday Night, July 5
Seats Now — Mail Orders Accepted

Gilbert and Sullivan's Greatest Comic Opera

THE MIKADO

Only Gilbert and Sullivan Offering This Summer
With a perfect cast, Ralph Riggs, Joseph Macaulay, Margaret Daum, Annamary Dickey, Mary Hopple, Eric Mattson, Delmar Poppen, others.

WEEK BEG. Monday Night, July 12
SEATS NOW AT DOWNTOWN TICKET OFFICE
MAIL ORDERS ACCEPTED
BE A FIRST NIGHTER!

First Time Anywhere in the World

SALUTE TO SPRING

MODERN OPERETTA AT ITS BEST!
Music by Frederick Loewe—Books and Lyrics by Earle Crooker.
SEE IT BEFORE NEW YORK!
Already the Country is dancing to the play's "A Waltz Was Born in Vienna"
WITH AN EXTRAORDINARY CAST
GUY ROBERTSON BERNICE CLAIRE
JOHN SHEEHAN HELEN RAYMOND
OLIVE OLSEN ANNAMARY DICKEY
HARRIS, CLAIRE & SHANNON, Others

BOYS' CAMP

A $75,000 modern camp on the Gasconade. Riding, swimming, tennis, baseball, hiking and woodcraft. Experienced counselors, including two Indians. Excellent meals and quarters. 150 miles from St. Louis. Reasonable rates.
F. MARVIN PLAKE, Director 322 Oaks Court Webster Groves
PHONE, REpublic 4685

PHOTOPLAY THEATERS

SCOOP!
Exclusive St. Louis Showing Official Fight Pictures!
BRADDOCK vs. JOE LOUIS
World Championship Bout!

WHAT? YOU'VE ONLY SEEN IT ONCE! BY ACTUAL COUNT YOU GET 3 TIMES THE LAUGHS EVERY TIME YOU SEE THE MARX BROS. IN "A DAY AT THE RACES"! HURRY-- 2D BIG WEEK!
25c to 2
See Them at Air-Cooled
LOEW'S

BASEBALL TODAY
SPORTSMAN'S PARK
TIME 2:30 P. M.
CARDINALS vs. NEW YORK
Box and Reserved Seats on Sale at Sportsman's Park after 9 o'clock this morning.

AMBASSADOR 'Cooled to Comfort' 25c 10 A.M. to 2 P.M. — CLAUDETTE COLBERT, MELVYN DOUGLAS-ROBERT YOUNG in 'I Met Him in Paris' — Roscoe Karns in 'Night of Mystery'

FOX 25c—Noon Till 2 — TWO FIRST RUN HITS! KAY FRANCIS-ERROL FLYNN, 'Another Dawn' Jean Muir, 'White Bondage' New Popeye Cartoon

ST. LOUIS Doors Open 11:30 25c to 2—35c to 6 — FRED ASTAIRE-GINGER ROGERS 'SHALL WE DANCE' Preston Foster-Jean Auir, 'Outcasts of Poker Flat' EXTRA! ADDED! A Day With the Dionne Quintuplets

FOR A BETTER SHOW GO TO FANCHON & MARCO AND ST. LOUIS AMUSEMENT CO. Theatres

CAPITOL 4TH AND CHESTNUT
GRANADA 4533 GRAVOIS
HI-POINTE 1801 McCAUSLAND
LINDELL GRAND AND HEBERT
SHENANDOAH GRAND&SHENANDOAH
W.E. LYRIC DELMAR AND EUCLID
— BING CROSBY-BOB BURNS, SHIRLEY ROSS-MARTHA RAYE, 'WAIKIKI WEDDING' — and — JOHN BEAL-JOAN FONTAINE, 'THE MAN WHO FOUND HIMSELF' EXTRA! 'MARCH OF TIME'

AUBERT 4949 EASTON
PAGEANT 5851 DELMAR
— Olivia de Havilland, 'CALL IT A DAY' Don Ameche-Ann Sothern 'FIFTY ROADS TO TOWN'

CONGRESS 4023 OLIVE — Simone Simon-Jas. Stewart, 'Seventh Heaven' James Cagney-Mae Clark, 'GREAT GUY'

FLORISSANT GRAND AND FLORISSANT — Jean Arthur-C. Boyer, 'History Is Made at Night' Hugh Herbert-Doris Nolan, 'TOP OF THE TOWN'

GRAVOIS 2631 S. JEFFERSON — Walter Winchell-Ben Bernie-Alice Faye 'WAKE UP AND LIVE' Paul Muni-Miriam Hopkins, 'WOMAN I LOVE'

KINGSLAND 6457 GRAVOIS — Roscoe Karns-E. Whitney, 'CLARENCE' Leo Carrillo-Helen Mack, 'I PROMISE TO PAY'

LAFAYETTE 1643 S. JEFFERSON
MANCHESTER 4247 MANCHESTER
MAPLEWOOD 7170 MANCHESTER
MIKADO 5955 EASTON
TIVOLI 6350 DELMAR
— Hugh Herbert-Doris Nolan-George Murphy Gregory Ratoff-Ella Logan-Henry Armetta 'TOP OF THE TOWN' George O'Brien-Beatrice Roberts 'PARK AVENUE LOGGER' Technicolor Cartoon—'Popeye Meets Sinbad' Lafayette Only—Doors Open 12—Show Starts 12:30 Tivoli Only—Continuous Matinee From 1 P. M.

MAFFITT VANDEVENTER AND ST. LOUIS — Jean Arthur-Chas. Boyer, 'History Is Made at Night' Richard Dix-Dolores Del Rio, 'Devil's Playground' 'Popeye Meets Sinbad'—Popeye Club

RICHMOND CLAYTON AND BIG BEND — Loretta Young-Tyrone Power, 'LOVE IS NEWS'

SHADY OAK HANLEY AND FORSYTHE — Jas. Dunn-Sally Eilers, 'We Have Our Moments' Victor McLaglen-June Lang, 'Nancy Steele Is Missing'

SHAW 3901 SHAW — Jean Harlow-Robt. Taylor, 'Personal Property' Edward G. Robinson, 'THUNDER IN THE CITY'

UNION UNION AND EASTON — Bette Davis in 'MARKED WOMAN' JOE E. BROWN in 'When's Your Birthday?'

PHOTOPLAY THEATRES

VARSITY 6600 DELMAR — Open 12:30 25c Till 2 — COOLED by REFRIGERATION
NOW SEE HER IN THE GREATEST CHARACTER OF HER CAREER! AS 'CHINA DOLL' THE GIRL WHO MADE MEN MAD



FLAMING LOVE-DRAMA OF THE TROPICS!
JEAN HARLOW CLARK GABLE WALLACE BEERY
'CHINA SEAS'
Plus This Mystery Hit FIND the WITNESS WITH CHARLES QUIGLEY ROSALIND RUSSELL

STARTS TODAY
EMPRESS OLIVE AT GRAND — Open 11:30 20c Till 2 — COOLED by REFRIGERATION
HERE IS Real ENTERTAINMENT VALUE!
JEAN HARLOW as 'China Doll,' her Greatest Character
CLARK GABLE WALLACE BEERY
'CHINA SEAS'
ROSALIND RUSSELL LEWIS STONE
The Silent Man of Steel Who Dared to Love as Others.
PAUL MUNI
"I Am a Fugitive From a Chain Gang"
Heart-Stirring Drama
GLENDA FARRELL HELEN VINSON PRESTON FOSTER

NORSIDE GRAND AT NATL. BRIDGE — COOLED BY REFRIGERATION
JANET GAYNOR FREDRIC MARCH
"A STAR IS BORN"
ADOLPHE MENJOU and All-Star Cast
Edw. E. Horton ★ Genevieve Tobin
'THE MAN IN THE MIRROR'
Doors Open 1—25c Till 2 P. M.

Doors Open 12:30 — UPTOWN 4900 DELMAR — 25c Till 2:00
FREDRIC MARCH★JANET GAYNOR 'A STAR IS BORN' With Adolphe Menjou
PLUS 2ND BIG HIT ROCHELLE HUDSON-ROBERT KENT 'THAT I MAY LIVE'
COMFORTABLY COOL

TODAY'S PHOTO PLAY INDEX

APOLLO 323 De Baliviere — COOLED BY REFRIGERATION. Starts 1:30. Jean Arthur, 'History Is Made at Night.' Fernand Gravet, Joan Blondell, 'King and the Chorus Girl.'

ARCADE AIRDOME 4050 W. PINE 10c-20c. B. Crosby, M. Evans, 'Pennies From Heaven.' G. O'Brien, H. Angel, 'Daniel Boone.' K. Kat.

ARMO Skydome 3192 Morganford 10c & 25c. Dorothy Lamour, Ray Milland, 'Jungle Princess.' Will Rogers, 'Ambassador Bill.' Shorts.

BRIDGE 4869 Nat. Bridge — Jean Harlow, 'Hell's Angels.' Guy Kibbee, 'Don't Tell the Wife.' Black Coin,' No. 2. Also Cartoon.

COMPTON Theater & Airdome 3145 PARK. Jean Arthur, 'History Is Made at Night.' June Travis, 'Circus Girl.' Mickey Mouse.

FAIRY AIRDOME 5640 Easton — Jeanette MacDonald, Nelson Eddy, 'Maytime.' Robt. Young, 'Dangerous Number'

G E M St. Johns — S. Sidney, H. Fonda, 'You Only Live Once.' G. Kibbee, U. Merkel, 'Don't Tell the Wife.'

IRMA 6324 Bartmer — 'SEVENTH HEAVEN' and 'We Have Our Moments.'

Ivanhoe 3239 Ivanhoe — Joan Blondell, Fernand Gravet, 'King and the Chorus Girl.' Charles Ruggles, Alice Brady, 'Mind Your Own Business.'

King Bee 1710 N. Jefferson — J. Blondell, 'King and the Chorus Girl.' J. Dunn, 'Mysterious Crossing.'

Kirkwood Skydome Kirkwood, Mo. — 'King and the Chorus Girl,' Joan Blondell. 'Fair Warning,' Betty Furness.

LEMAY 318 Lemay Ferry Road — Jean Arthur, 'More Than a Secretary,' and 'LOVE IS NEWS.'

Lexington 3408 N. Union — Charles Boyer, Jean Arthur, Leo Carrillo. 'HISTORY IS MADE AT NIGHT' Rudyard Kipling's 'ELEPHANT BOY' Comedy and News. Cooled by Washed Air. Mat., Tex Ritter, 'Sing, Cowboy, Sing.'

Macklind 5416 Arsenal — 4 Unit Show. 'Maytime,' Deanna Durbin. 'Every Sunday.' Shorts. 10c & 20c.

Marquette 1806 Franklin — 'History Is Made at Night,' C. Boyer, 'Call It a Day,' O. De Havilland

McNair Airdome 2100 Pestalozza — 10c & 20c. Jeanette MacDonald, Nelson Eddy, 'Maytime.' Slim Summerville, 'Off to the Races.' Cartoon. Novelty. Airdome and Theater Open. 1200 Seats.

MELVIN 2912 Chippewa — Jeanette MacDonald, Nelson Eddy, 'MAYTIME.' and 'Don't Tell the Wife.'

MONTGOMERY 2705 N. 15th — 'Girl From Paris,' Gene Raymond, 'Devil's Playground,' Richard Dix.

SHENANDOAH N E W 2227 S. B'way — Harlow & Taylor, 'Personal Property,' 'Girl Overboard.'

OSAGE Kirkwood, Mo. — Irene Dunne, M. Douglas, 'Theodora Goes Wild.' 'Rainbow on the River.'

OVERLAND Overland, Mo. — J. Lang, V. McLaglen in 'Nancy Steele Is Missing.' P. O'Brien, 'Great O'Malley'

OZARK Theatre Airdome Webster Groves — Olivia de Havilland Ian Hunter in 'CALL IT A DAY' Flora Robson, Laurence Olivier 'FIRE OVER ENGLAND'

PALM 3010 Union — JEANETTE MacDONALD NELSON EDDY, 'MAYTIME' Matinee, 'Secret Agent' No. 4.

Pauline Lillian & Claxton — 'MARKED WOMAN,' Bette Davis, Humphrey Bogart. 'Her Husband's Secretary,' Jean Muir, Warren Hull.

Plymouth 1175 Hamilton — Jean Harlow 'Hell's Angels' Victor McLaglen, Preston Foster 'SEA DEVILS' COOLED BY WASHED AIR

Princess Theater—Skydome 2841 Pestalozza — Carole Lombard, Fred MacMurray, 'SWING HIGH, SWING LOW.' Victor McLaglen, 'NANCY STEELE IS MISSING.' Comedy and Shorts. Show Starts 2 P. M.

RIVOLI 6th Near Olive — Edw. G. Robinson, 'Thunder in the City.' H. Herbert, 'That Man's Here Again.'

ROBIN 5479 Robin — 'SEVENTH HEAVEN,' Simone Simon, James Stewart, '23½ HOURS' LEAVE,' James Ellison.

STUDIO 5479 Nat. Bridge — Victor McLaglen, 'SEA DEVILS.' Virginia Bruce, 'When Love Is Young.'

WEBSTER AIRDOME Hadley & Clinton — Joe E. Brown, 'When's Your Birthday.' Ed. Lowe, 'Espionage.'

WELLSTON 6226 Easton — Chas. Boyer, 'History Is Made at Night.' 'Elephant Boy.' Cont. 1:30 to 11:30.

SCIENTIFICALLY AIR-CONDITIONED
WILL ROGERS UNION — Sun. (Open at 1:30—Cont. From 2.) Frederic March ★ Leslie Howard ★ Norma Shearer 'SMILIN' THRU'—EDMUND LOWE Florence Rice, 'Under Cover of Night.' Mickey Mouse, Donald Duck, News.

COOL and COMFORTABLE
AVALON KINGSHIGHWAY at CHIPPEWA
JEAN HARLOW CLARK GABLE ★ WALLACE BEERY 'CHINA SEAS' — AND — 'FIND THE WITNESS'

COLUMBIA 5257 Southwest and Edw. G. Robinson. 'THUNDER IN THE CITY.' — Don Ameche, Ann Sothern, '50 Roads to Town,'

Powhatan Theater & Airdome 3111 Sutton — Jean Arthur, Charles Boyer, 'History Is Made at Night,' and 'Elephant Boy.'

ROXY 5500 Lansdowne — Joan Blondell, 'KING AND THE CHORUS GIRL.' Victor McLaglen, 'SEA DEVILS.'

WHITE WAY 6th & Hickory Chester Morris, — Victor McLaglen in 'SEA DEVILS.' 'I PROMISE TO PAY.'

MELBA GRAND & MIAMI — Jean Harlow, Robt. Taylor, 'PERSONAL PROPERTY.' Geo. Bancroft, 'RACKETEERS IN EXILE.'

CINDERELLA CHEROKEE & IOWA — Jean Arthur, 'History Is Made at Night.' Joe E. Brown, 'When's Your Birthday?'

MICHIGAN 7224 MICHIGAN — Jean Harlow, Robt. Taylor, 'Personal Property.' James Dunn, 'WE HAVE OUR MOMENTS.'

VIRGINIA 5117 VIRGINIA — Simone Simon, 'SEVENTH HEAVEN.' George Bancroft, 'RACKETEERS IN EXILE.'

SAVOY FERGUSON, MO. — Carole Lombard, Fred MacMurray, 'SWING HIGH, SWING LOW.' Preston Foster, 'SEA DEVILS.'

NORMANDY 7324 Nat'l Bridge — Show Begins
DAKOTA 4557 Virginia — 2 P. M. Mat. Only
YALE 3700 Minnesota — 'Clutching Hand.' No. 13
Dick Powell, 'On the Avenue.' Lionel Barrymore, 'Family Affair.' 2 Serials. Carto
Ritz Bros.-Dick Powell, 'On the Avenue,' Loretta Young, T. Power, 'Love Is News,'
Jeanette MacDonald-Nelson Eddy, 'Maytime.' Also 'Lady Luck,' Star Cast.

Ashland 3520 Newstead — 'Personal Property,' Jean Harlow, Robert Taylor. 'Marked Woman,' Bette Davis, Humphrey Bogart.

BADEN 8201 N. B'way — J. Harlow-R. Taylor 'PERSONAL PROPERTY' Bette Davis, Humphrey Bogart, 'MARKED WOMAN.'

O'FALLON 4026 W. Florissant

CIRCLE 4470 Easton — Carole Lombard in 'Swing High, Swing Low.' Erle Linden, 'A Family Affair.'

BREMEN 20th & Bremen
Salisbury 2504 Salisbury — James Stewart, Simone Simon, 'SEVENTH HEAVEN.' James Ellison, Terry Walker, '23½ HOURS LEAVE.'

LOWELL 5039 N. B'way — Ruby Keeler, 'Ready, Willing and Able.' Kay Francis 'STOLEN HOLIDAY.'

LEE 4366 Lee — 'King and the Chorus Girl.' J. Blondell, 'With Love and Kisses,' P. Tomlin, T. Wing.

Queen's Airdome 1701 Maffitt — 'The King and the Chorus Girl,' Joan Blondell, Fernand Gravet. 'Espionage,' Edmund Lowe, M. Evans.



A stained glass map of North America showing the field of activity of the Jesuit missionaries.



St. Anthony Daniel preaching to the Indians.

—Color photographs by Clint Murphy of the Post-Dispatch staff.

Recording the Middle West's History in Glass

THE American Indian in stained glass—a novel and ingenious fusion of an art which ripened in medieval Europe with subject matter from the North American wilderness—confers unusual interest on windows now being placed in St. Francis Xavier's Church, Grand and Lindell boulevards, and represented in color photographs reproduced on this page.

These show the central feature, with details from the side panels, of a window illustrating the history of the early Jesuit missionaries in North America. The main section, surmounted by a portrayal of the martyrdom of St. John de Brebeuf in 1649, is an exquisitely stylized map of North America, marked by reindeer and wigwams, the igloo of the Far North, the herds of the Great Plains, the plow of the agricultural Southwest.

A large cross indicates the first Jesuit settlement, north of the Great Lakes, with rays emanating, as the missionaries extended their work, to all parts of the country. The symbol of the Society of Jesus is placed over the junctions of the Missouri and Ohio with the Mississippi, where it was carried, historically, by Joliet and Marquette.

The side panels are taken from the lives of six missionaries. Illustrated, above, are St. Anthony Daniel preaching to the Indians, and, below, St. Noel Chabanel eating with them from a common dish. The windows were designed by Emil Frei Jr.



St. Noel Chabanel and Indians eating from a common pot.



INDIANS BEAT the PALEFACES—in COURT



A cattle drive such as that which removed the white men's last great herds from the Apaches' lands.

The Fight Over the 'Hitchhike' Baby

The Strange Situation That Developed After Little Donna Jean Allen Had Been Given Away to Strangers.



Apache women.

How the Apaches of Arizona Have at Last Come Into Undisputed Possession of Their Grazing Lands.

By OREN ARNOLD
A Special Correspondent of the Post-Dispatch Sunday Magazine



PHOENIX, Arizona.

FOR nearly six hours the dust cloud was visible. First it was a spot on the horizon, but it approached with ever-increasing majesty. When it was a mile or two away, the rumbling and thundering could be heard. The volume swelled in awesome crescendo — muted bassos that became roaring, broken by higher and plaintive calls and occasionally by shrill "Yip-yip-yips." It was music, wild incomparable music of the rangeland, for a great herd was in motion.

All at once the cloud topped a long ridge and one huge steer burst out, silhouetted against the dusty horizon.

"BAW-W-W-W!" he challenged, surveying the new country.

Then he dropped down to a trot, and 10,000 others came pouring over like an uncontrolled flood. However, they were under control. Back of them and around them rode men with neckerchiefs over their noses. Calm men who knew exactly what they were doing.

They and the cattle made a magnificent picture, but not even the cowboys realized the significance of the drive that day. This recent pageant of American industry was in reality a retreat—for, strangely, the Apache Indians had just challeneged the palefaces again and defeated them.

It was not a battle of tomahawks and rifles, arrows and knives. No prisoners were taken, no lives were lost. For once the red man used the white man's own weapons —and won.

The Apache sat around a table and made promises and threats. He pointed to signed contracts. He went to court. He beat the palefaces at their own system—and by doing so he has raised the income of the families on his particular reservation from $40 to $750 per year.

That herd of cows was being driven—at Federal command—from the Apache Indian reservation lands around San Carlos, Arizona. Back of the drive was a fight as bitter if not as bloody as any the whites and reds ever had in pioneer days.

The Apache acres are rich, lush with grass. White cattle men discovered that as early as 1890 and—without permission—began to graze their animals there. Early in the nineties the Chiricahua Cattle Company decided that formal permits might be safer, and they got them.

In 1899 a half-breed Indian, son of a white trader, drove some of his own cows onto that grassy flat. He was entitled to do so because he was half Indian; but he was half white, too, and knew many paleface things. He knew the Chiricahua people had a sort of permit for 2000 cattle, but in their herds he counted 12,000.

He went to headquarters about it, and discovered—not very surprisingly—that the white cattle men were making no payment at all. Forthwith a "battle" was begun.

The "Three C" outfit (Chiricahua Cattle Company) didn't want to move, so they arranged the formality of a lease.

Soon the Double Circle was in with its cows. Then the Bar F Bar, the Cross S, the Bryce-Mattice, and others.

By the year 1920, approximately 1,080,000 acres of the Apache reservation were under lease by white ranchers, and for this only $80,000 was paid each year. To the Apaches, this was an approximate per capita income of $40; and in addition to that the range was being destroyed.

Some of the Apaches earned a trifle more by getting jobs as cowboys. They were natural horsemen, and so rode the range for the white "permittees."

Around cow camps these red boys began talking. They pledged mutual co-operation. They couldn't drive the white man off, but —maybe they could compete with him!

And compete they did! The Indians went into cattle raising on their own. They did beseech Washington for recovery of some of the reservation lands, but Washington was indifferent, cold.

About that time, however, James B. Kitch was appointed superintendent of the reservation. Mr. Kitch had no patience for wishing at laws and at human rights. He heard the Indians' complaints, looked into the records, and—to put it bluntly—told the white ranchers to take their steers and scram.

The white barons were astonished. They had some of the finest grazing land in America at a minimum price, policed and fenced by the Government. It was an ideal setup, from their standpoint.

Kitch meant what he said when he told the whites to go. The white men, well entrenched, also "went to Washington" as the Indians had done, but it didn't do any good.

WASHINGTON had no leg to stand on in the matter. Kitch pointed out the details of the situation, the undercover details, and with the possibility of recovery action in the courts looming, the Government ruled in favor of the Indians. Kitch first ordered the Ash Flat range vacated in 1924. He had a plan.

He told the Three C ranchers to get out, and they did. On their erstwhile lands, Kitch moved in 900 new cows.

He told the Cross S outfit to get out, and it moved. Kitch drove in more cows of his own selection.

Next he told the Bar-F-Bar to vacate, and it was done; then the Bryce-Mattice. Each time, new stock was sent in.

This new stock on the Indian lands was high-grade in every way and selected for breeding. Kitch and other sympathetic white agents have built up the quality and the quantity, placing a few breed animals at a time with Indian families and groups. Under such care and such good feed the cattle multiplied rapidly, and a definite "new deal" for the Apache people was on.

The most recent exodus of white cattle—the pageant of hooves and horns, bellowing and dust described above—was that staged by the proud Double Circle.

This drive to new range just completed, made the Double Circle last of the big outfits to go. The reservation is still "cattle country," but the cows are red men's cows. Only two insignificant white holdings remain, under temporary special privilege.

In 1927 the new herds had reached considerable size, so the red folk staged a great roundup without so much as a suggestion from Kitch. This roundup proved to be a significant step in the tribe's independence of the San Carlos Apaches. For the first time since they came under white Government "protection," they were on their own.

In 1936, a count of 530 Indian cattle men showed that they owned 24,000 head, valued at $900,000. That was in July, and by now the number will be much higher.

BLAIR, Nebraska.



ON A sultry day last summer a sorry little group of wayfarers came to this prairie town. They were young Jerry Allen, his 17-year-old wife, her younger sister, 13, and the Allen's baby daughter, Donna Jean, seven weeks old. They were hitchhiking from Sterling, Illinois, their home, to Hastings, Nebraska, where Allen said a job was waiting for him.

The travelers were hot, tired, hungry and broke. The baby, moreover, was sick, undernourished and sadly in need of a bath.

Kindly people of Blair gave help to the needy family. Among them were Mr. and Mrs. Charles Bottorff, an elderly couple. Bottorff, a former railroad man, had a WPA job, and his wife did various kinds of domestic work and ran a small greenhouse in the spring. They didn't have much in the way of material possessions, but they gave the Allens a dollar to buy milk for the baby, a meal and a place to spend the night.

Mrs. Bottorff cooed at the baby, cuddled it and almost wept. Donna Jean was a pretty child, but her body was woefully thin (she weighed only six pounds); her yellow hair was sweaty and disordered, and her blue eyes were clouded with misery. Her clothing was filthy. Mrs. Bottorff suggested that the baby be bathed and freshly dressed, but the young mother, Mrs. Bottorff later related, said she didn't know how to do that; she never had done it. The older woman was told that the baby had spent four of its seven weeks in an incubator.

Mrs. Bottorff turned in and washed the child herself. The most difficult part of the proceeding was getting Donna Jean ready to be washed. For, says Mrs. Bottorff, the little girl's clothes were stuck to her frail body and removing them, even as gently as she could, was painful.

The next morning Bottorff helped the Allens get on their way out of Blair, and as the couple who had befriended them watched the itinerant family resume its journey they shook their heads sadly and wondered what would become of Donna Jean. They didn't wonder long. Three days later the Allens were back in Blair and the infant was turned over to the Bottorffs.



Little Donna Jean and her foster parents, Mr. and Mrs. Charles Bottorff.

Mrs. Allen's attitude apparently was quite simple. Mrs. Bottorff says young Mrs. Allen brought the baby up to her door and said, "I've brought you back a present. I'm going to give you my baby." The offer surprised the Bottorffs, but they didn't hesitate long about accepting it. They had often thought in late years of adopting a child; he is now 57 and his wife 52, and they felt their life would be richer with a youngster in the house. A statement of the transfer of custody of Donna Jean was written and signed. The Allens, according to Mrs. Bottorff, parted with their daughter without tears.

Donna Jean was in a precarious condition when she became a member of the Bottorff household. But she received good care and soon began to pick up. All the neighborhood followed with affectionate interest the progress of the "hitchhike baby." She became the center of the Bottorffs' existence.

Last August the foster parents received a letter from Allen in which he said he was coming back to Blair and get the baby. He said he had a steady job at home and his wife was worried about Donna Jean.

A couple of days later Allen appeared at the Bottorff home and demanded his child. Mrs. Bottorff—her husband was not at home —refused to let him in and locked the screen door. She reminded him of the agreement he had signed, and he said it was worthless. She declared she would not surrender the baby except in obedience to a court order. When Bottorff came home at noon he and Allen went to see the former's lawyer and got into so violent an argument that a deputy sheriff was called. Allen departed, saying he would get a lawyer himself.

Not knowing what to expect, Mrs. Bottorff took Donna Jean and went into hiding for a week. Her husband prepared to use every resource to defend his right to the child in court. For a time he kept a loaded gun handy in the house in case an attempt should be made to take the baby away from him by more primitive means than the law.

But the father failed to reappear. And when the matter of the adoption of Donna Jean came up in court June 5 for final action, no objection was presented and the child became legally Donna Jean Bottorff.

The little girl has flourished remarkably in the year she has been a resident of Blair. She has increased in weight to 23 pounds, she is healthy and bright and clean. Her adoptive parents are very proud of her. They entered her in a baby show the other day. "Not," explains Mrs. Bottorff, "that I expected her to win, but I thought it would be a good opportunity to check up on her health and general development." She didn't win, but she was awarded a special blue ribbon for unusual development.

The Bottorffs are already planning for her future. Neither of them went beyond grade school, but they say Donna Jean is going to have a college education, no matter what sacrifices they have to make to manage it.

A good many people in various parts of the country have written to the Bottorffs about their insistence on keeping the hitchhikers' baby despite the natural father's attempt to reclaim it. All but two of the letter writers, say the foster parents, approved their course.

Honeym



Princess Juliana at the age of 22 w

By a Special Correspondent of the Post-Dispatch Sunday Magazine

THE HAGUE.



HOLLAND, it would seem, is not only distressed with the new husband Princess Juliana recently took unto herself, but even more distressed by the new figure Her Royal Highness brought back from her honeymoon. There was a time when the Princess Royal could bring herself to say, as she pointed gaily to her thick ribbed cotton stockings: "Do not laugh at these fat legs. The House of Orange must stand or fall on them." Today the generous calves and shapeless ankles which were once a point of pride with the stodgy matter-of-fact burghers of the Netherlands, are slender and hosed in expensive Parisian silk.

The Princess' figure was a symbol to the united provincials. Somehow or other they managed to be consoled by the prospect of another dumpy conservative Victorian Queen to succeed Wilhelmina, the present ruler. And that dowdy anachronistic figure of a woman who sits knitting in the palace windows and turns up her haughty royal nose at the changing fashions of today, is more indignant than any of them. For it was she who brought up Juliana to wear cotton stockings, eat heartily, and not arrive till the second act if she simply must attend such racy entertainment as Richard Wagner's "Tannhauser."

Prince Bernard Leopold Friedrich . . . Zu Lippe-Biesterfeld has already indicated that he will put up a stiffer struggle against the Royal matriarch than did her own Prince Consort, the late Heinrich von Mecklenburg-Schwerin—and that resistance was of a stubbornness to shame the Dutch. All that was 30 years and more ago. But Holland still remembers Prince Heinrich's debts and his drinking parties and boar hunts. But Wilhelmina broke his spirit. And that is exactly what she now proposes to do for her daughter's Prince—perhaps also for her daughter.

But Prince Bernhard (or Benno, as he's familiarly called) has a will of his own. Just 26, and only a couple of years out of his university, he has already demonstrated a quality of obduracy and emancipation even beyond his predecessor's.

The world considered Benno a little pitiable from the start. Year after year the Princess Juliana was offered her selection of a round dozen eligible princes—kings being out of the question unless they would renounce their thrones for her. And the Princess Juliana, though she seemed to be a nice girl in her way, was not considered by anyone outside Holland to be an ideal sort of wife. For one thing there was her figure. For another—her mother.

Benno appeared on the scene, callow, spectacled and obviously very well brought up. Or so it seemed. As a matter of fact he began his career in Holland in the manner of an awkward new puppy trying to wag its way into the affections of a strange household—and generally upsetting a tea cup or absent-mindedly chewing up a priceless napkin before he left the room.

T the COURT



noved the white man's last great aches' lands

acres of the Apache reservation were under ease by white ranchers, and for this only 80,000 was paid each year. To the Apaches, this was an approximate per cap- income of $40; and in addition to that, ir range was being destroyed.

Some of the Apaches earned a trifle more by getting jobs as cowboys. They were natural horsemen, and so rode the range or the white "permittees."

Around cow camps these red boys began talking. They pledged mutual co-operation. They couldn't drive the white man off, but maybe they could compete with him!

And compete they did! The Indians went into cattle raising on their own. They did to Washington for recovery of some of reservation lands, but Washington was indifferent cold.

About that time, however, James B. Kitch was appointed superintendent of the reser- Mr. Kitch had no patience for wink- at laws and at human rights. He heard Indians' complaints, looked into the rec- ds, and—to put it bluntly—told the white ranchers to take their steers and scram.

The white barons were astonished. They had some of the finest grazing land in America at a minimum price, policed and enced by the Government. It was on ideal setup, from their standpoint.

Kitch meant what he said when he told the whites to go. The white men, well en- trenched, also "went to Washington" as the Indians had done, but it didn't do any good.

WASHINGTON had no leg to stand on in the matter. Kitch pointed out the details of the situation, the under- cover details, and with the possibility of re- covery action in the courts looming, the Gov- ernment ruled in favor of the Indians. Kitch first ordered the Ash Flat range vacated in 1924. He had a plan.

He told the Three C ranchers to get out, and they did. On their erstwhile lands, Kitch moved in 900 new cows.

He told the Cross S outfit to get out, and it moved. Kitch drove in more cows of his own selection.

Next he told the Bar-F-Bar to vacate, and it was done; then the Bryce-Mattice. Each time, new stock was sent in.

This new stock on the Indian lands was high-grade in every way and selected for breeding. Kitch and other sympathetic white agents have built up the quality and the quantity, placing a few breed animals at a time with Indian families and groups. Un- der such care and such good feed the cattle multiplied rapidly, and a definite "new deal" for the Apache people was on.

The most recent exodus of white cattle— the pageant of hooves and horns, bellowing and dust described above—was that staged by the proud Double Circle.

This drive to new range, just completed, made the Double Circle last of the big out- fits to go. The reservation is still "cattle country," but the cows are red men's cows. Only two insignificant white holdings re- main, under temporary special privilege.

In 1927 the new herds had reached con- siderable size, so the red folk staged a great roundup without so much as a suggestion from Kitch. This roundup proved to be a significant step in the tribal independence of the San Carlos Apaches. For the first time since they came under white Govern- ment "protection," they were on their own.

In 1936, a count of 530 Indian cattle men showed that they owned 25,000 head, val- ued at $900,000. That was in July, and by now the number will be much higher.

Honeymoon Troubles for a Streamlined Princess Juliana

And Why the Conservatives Are Looking Slightly Down Their Noses at the Heiress Apparent, Her Smart Paris Clothes, Her New Figure and Her Gay Young Mate.



Princess Juliana at the age of 22 when she wore cotton stockings and let her waistline go.





The Princess Juliana in Paris, with reduced waistline, smart clothes and her gay new husband.



The Prince and Princess at a skiing resort in Poland where they spent part of their honeymoon.



Several of the plain people of Holland took in their Princess as she and her husband were leaving the polls after voting at a recent election.

By a Special Correspondent of the Post-Dispatch Sunday Magazine

THE HAGUE.

HOLLAND, it would seem, is not only distressed with the new husband Princess Juliana recently took unto herself, but even more distressed by the new figure Her Royal Highness brought back from her honeymoon. There was a time when the Princess Royal could bring herself to say, as she pointed gaily to her thick ribbed cotton stockings: "Do not laugh at these fat legs. The House of Orange must stand or fall on them." Today the generous calves and shapeless ankles which were once a point of pride with the stodgy matter-of-fact burghers of the Netherlands, are slender and hosed in expensive Parisian silk.

The Princess' figure was a symbol to the united provincials. Somehow or other they managed to be consoled by the prospect of another dumpy conservative Victorian Queen to succeed Wilhelmina, the present ruler. And that dowdy anachronistic figure of a woman who sits knitting in the palace windows and turns up her haughty royal nose at the changing fashions of today, is more indignant than any of them. For it was she who brought up Juliana to wear cotton stockings, eat heartily, and not arrive till the second act if she simply must attend such racy entertainment as Richard Wagner's "Tannhauser."

Prince Bernard Leopold Friedrich . . . Zu Lippe-Biesterfeld has already indicated that he will put up a stiffer struggle against the Royal matriarch than did her own Prince Consort, the late Heinrich von Mecklenburg-Schwerin—and that resistance was of a stubbornness to shame the Dutch. All that was 30 years and more ago. But Holland still remembers Prince Heinrich's debts and his drinking parties and boar hunts. But Wilhelmina broke his spirit. And that is exactly what she now proposes to do for her daughter's Prince—perhaps also for her daughter.

But Prince Bernhard (or Benno, as he's familiarly called) has a will of his own. Just 26, and only a couple of years out of his university, he has already demonstrated a quality of obduracy and emancipation even beyond his predecessor's.

The world considered Benno a little pitiable from the start. Year after year the Princess Juliana was offered her selection of a round dozen eligible princes—kings being out of the question unless they would renounce their thrones for her. And the Princess Juliana, though she seemed to be a nice girl in her way, was not considered by anyone outside Holland to be an ideal sort of wife. For one thing there was her figure. For another—her mother.

Benno appeared on the scene, callow, spectacled and obviously very well brought up. Or so it seemed. As a matter of fact he began his career in Holland in the manner of an awkward new puppy trying to wag its tail into the affections of a strange household and generally upsetting a tea-cup or two mindedly chewing up a priceless napkin before he left the room.

He came to Amsterdam in a smart fast new American roadster, unattended. He drove up to the royal palace very fast, jumped out and ran up the great formal staircase to the imposing doorway where he was awaited by his future wife and her royal mother. Instead of slackening his pace at this point, instead of bowing very low and taking three cautious steps forward to kiss Her Majesty's hand, he came up all in a rush, threw himself into the Queen's bulky arms and kissed her on the cheek. And from that point forward he has been more and more troublesome, less and less ingratiating.

It will be recalled that there were other troublesome incidents to the marriage besides those of the Prince's creating. The Constitution of the United Netherlands makes it mandatory that anyone who marries the prospective ruler must be naturalized. This was duly enacted. But the Prince, although in royal circles he is still considered the ruler of the (now extinct) province of Lippe, was a citizen of Nazi Germany. As such he had loyalties not easily discarded. Hitler, it will be remembered, had him up to Berlin for a long conversation not long before the wedding. And when Holland refused to recognize his Nazi nationality, refused to hang the swastika in the streets, to allow bands to play the "Horst Wessel" (Nazi Party anthem) or even the German national anthem of the Imperial days, the German Government retaliated by holding up the passports of Prince Bernhard's three lady cousins and not permitting them (until the last possible moment) to come to Holland as Juliana's bridesmaids.

But more serious difficulties followed the wedding. It became apparent almost immediately that the good Queen Wilhelmina proposed to supervise the honeymoon herself. Prince Bernhard and Princess Juliana had scarcely arrived at the Hotel Patria in Krynicka, South Poland, when they received an imperious invitation to meet the Queen in Igls — a Swiss resort whither she had retired to recuperate from the wedding. An invitation from Queen Wilhelmina is, of course, really a command and no subject (even the Princess Royal and her Consort) dare deny it.

Prince Bernhard did. According to all reports he was furious. And Juliana, though the habit of obedience is strong in her, was in no mood to give up the first freedom she had tasted in her life at the Queen's behest. After all she is 28 years old. So she sent the Queen a wire saying she was ill and unable to come immediately. Benno refused to answer at all.

Frightened at her own boldness, Juliana thereupon changed her mind and persuaded her husband to advance the date of their departure from Poland. He agreed. But on the way to Switzerland, the couple made a detour. They stopped off and had themselves a fling in Vienna, while Wilhelmina fumed. She was no happier when they finally did turn up at Igls. For Benno stormed and roared his indignation from the house tops. He was so outraged at the restrictions on his conduct which Queen Wilhelmina thereupon attempted to impose, that he went to perhaps inadvisable lengths to assert his independence. In the end he was so irrepressible that he offended even his bride's sense of propriety—which it may be imagined is fairly well developed, especially when she is directly under the influence of her beloved mother.

AT MITTELZEL on the Island of Reichenau, Lake Constance, he carried on so gaily that he was publicly rebuked by Juliana, who thereupon retired to her room for a week (the papers said she had a severe cold), wrapped herself in a tall huff and prepared to sit it out.

Inklings of these incidents trickled down the back stairs of the hotel, went whispering through the corridors, were picked up and escorted home by stiff Hollandaise matrons in Philharmonic hats. By the time they turned up in Amsterdam and The Hague, they had rolled themselves into rumors of imposing dimensions, as snowballs do. But scandalous as they seemed, they were as nothing to what followed.

Somehow or other Juliana's irritation waned and she came out of hiding. A few days later she and Prince Bernhard packed themselves into the swift Maybach-Zeppelin motor car (price $15,200) in which they had begun their zooming tour, and set off for Paris, leaving Queen Wilhelmina and her three ladies-in-waiting and her three gentlemen equerries with their hands in their pockets, so to speak. Paris was distinctly not on their itinerary, and it is very doubtful that they had the Queen's permission to take it in.

At the French capital they put up at the Crillon, one of Paris' proudest hotels, using the suite of rooms that had once been occupied by Princess Anastasia of Greece, by John D. Rockefeller Jr., and by the Duke of Windsor. For the first time in her life Princess Juliana began to discover the way people normally live outside palaces.

Of course Juliana had been to the University of Leyden and had traveled in Europe without her mother. But previously she had been scrupulously guarded by ladies in waiting, secret service agents and representatives of her autocratic mother. Every move she had made had been zealously considered and decided for her. There had been a pretense that she was living a life of her own. But everyone knew it was a sorry sham.

NOW for the first time she began to take an interest in her appearance. She had never been allowed to choose her own clothes. In Paris she did. And apparently the girl had taste, for her photographs show her looking very smart indeed.

Under Prince Bernhard's influence, she also began to lose weight. Late parties and an amusing life may have had something to do with it. But in addition she began to diet with a zeal no one knew she had in her. It is reliably reported that she lost 31 pounds between the time she left Switzerland and the time she showed up again at The Hague.

But if the reports that reached Holland from Switzerland caused consternation it was a private dismay compared to that which was observed during her stay in Paris. The most scandalous news to pious Hollanders was a report that the Prince and Princess had attended a party on a Sunday afternoon. That was beyond all endurance. The papers decided to take it upon themselves to show their disapproval of such ungodly frivolity.

"We cannot conceal our sadness," deplored the Rotterdammer, a no more than typically conservative sheet. "We cannot conceal our sadness about their desecration of the Sabbath. We must remind even princes and Royalty of the Law of the Lord. If the royal couple keep on traveling and visiting places of amusement on Sunday, they may lose the love of many true Orangists.

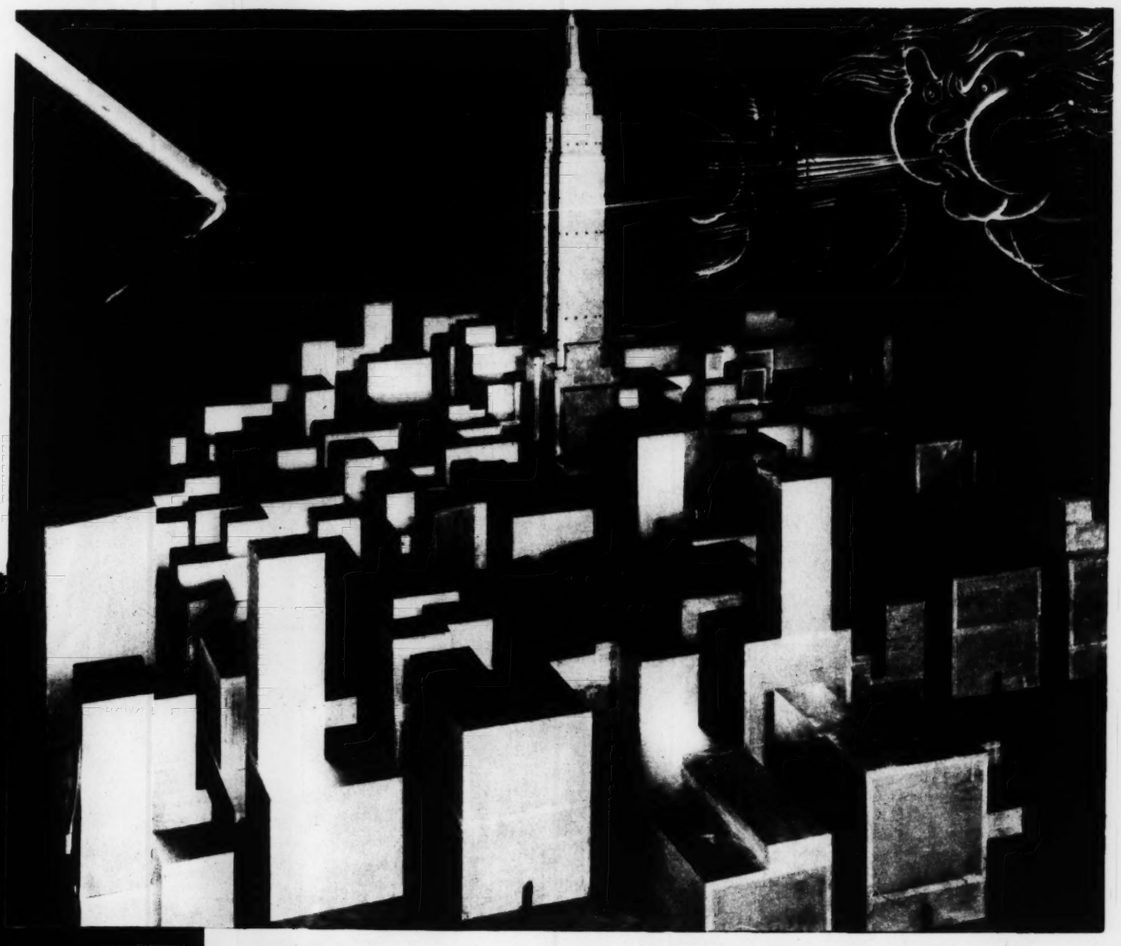
"Moreover they will break down a mighty tradition of the Dutch Royal family that has given, in this respect, an admirable example to its subjects."

Such forthrightness was surprising even in a zealous Calvinistic nation, for respect for the House of Orange verges on adulation and except in politics it is virtually immune to criticism.

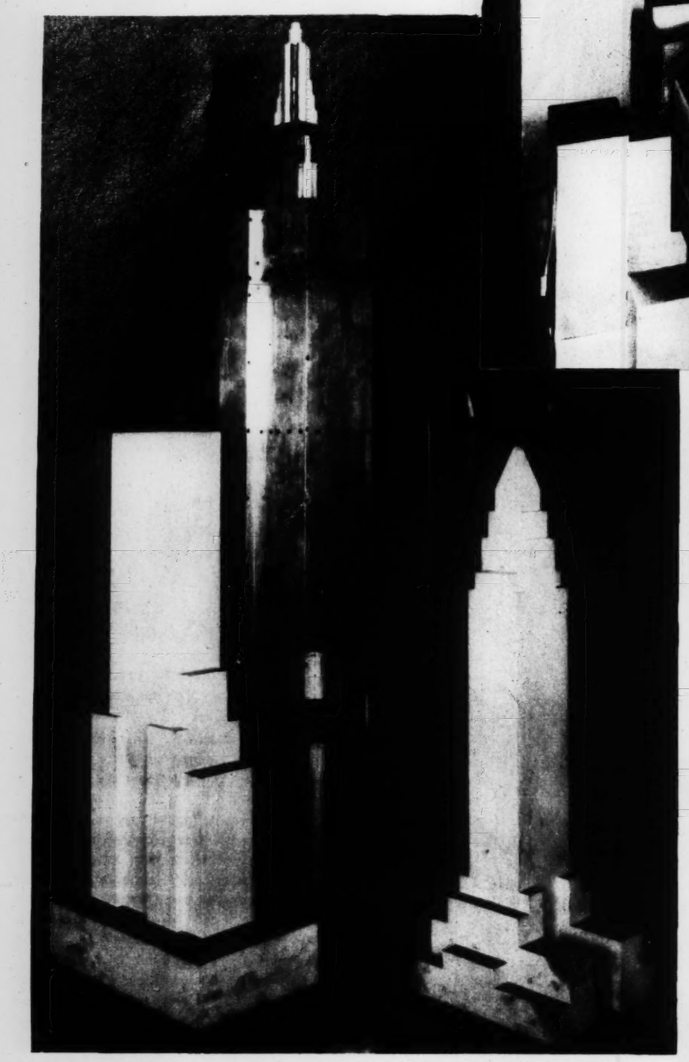
The Queen had returned home by this time and was taking in everything. She and her two counsellors, Dr. Hendrik Colijn and Dr. I. A. J. Tripp (Premier and financier, respectively), doubtless held many long and worried conferences as to what course should be adopted to force the Prince into

(Concluded on Page 6.)

Why the Skyscraper Is Safe From Storms



The Empire State Building and two of its smaller neighbors, all modeled to scale. The Empire State is five feet high.



Model of a section of New York City used in the experiment.

Research, Conducted by the Government With Models, Leads to the Conclusion That Great Structures Need Not Fear the Elements as long as Proper Materials Are Used.

THE average skyscraper worker or dweller seems to take the safety of his surroundings for granted, in the same casual way he takes the radio or the telephone for granted. That is, until the elements rage in unchecked fury outside his window. If the wind shrieks at a high pitch and he thinks he feels the building sway slightly, or if the lightning seems to stab viciously close out of an ominous sky, sometimes his complacency is disturbed and he wonders a bit.

Scientists, too, have wondered, but they haven't left it a matter of conjecture. At the National Bureau of Standards in Washington, D. C., they have constructed a miniature section of New York City and a 10-foot wind tunnel in which they are able to simulate and measure with accuracy the behavior of tall structures, including the Empire State Building, during terrific storms.

From these measurements, Dr. H. L. Dryden, chief of the bureau's aerodynamic section, has reached comforting conclusions.

"It was clearly demonstrated," he said recently, "that even under the strongest winds this country knows there is virtually no danger of our huge skyscrapers toppling over. Their resiliency, underpinning and strength of materials indicate they will stand the gaff over long periods of time in the face of constant strain caused by storms and wind. However, bureau experts are now convinced that any further concession as to cheapness in actual building materials is likely to become dangerous."

One of the most important discoveries made by the Government investigators was that the skyscrapers around the Empire State Building, although much lower than the world's tallest building, shield it from gales that strike from the Atlantic Ocean or the Jersey flats, and it in turn shields its smaller neighbors.

Wind, Dr. Dryden found, increased the normal atmospheric pressure of 14.7 pounds per square inch in some places on buildings and decreased it in others, creating a suction. But the variance usually did not exceed a few tenths of a pound per square inch.

"The results on the model of the Empire State Building and some other buildings," he reported, "show that the pressure varies greatly from point to point and that suction effects predominate.

"The greatest loads on the building occur when the wind blows directly against one face. The average force is 35 to 40 pounds per square foot at wind speed of 100 miles an hour. At other wind speeds the pressure varies considerably. For instance, at 50 miles an hour the pressure is only nine to 10 pounds per square foot."

In the miniature section of a city, six square blocks are included, with 80 buildings done to scale around the Empire State model, which is five feet tall and is built of aluminium plates. The other models are made of wood blocks. Artificial winds are produced in the 10-foot tunnel by a blower. The Empire State model has instruments similar to those used on the building itself for measurement of wind pressure.

THAT the Empire State Building sways slightly, rarely more than two inches at most, has been determined by measurements on the building itself with a collimator. This is an instrument which essentially is a telescope. It is mounted on a tripod in the fire shaft at the sixth floor level. The observer may look through the collimator straight up the shaft and see an illuminated target on the eighty-fifth floor. The target is criss-crossed with hair lines at quarter-inch intervals, showing how far it moves to the right or left of a direct line from the telescope.

But although the sway does not seem great, it can be important. To an office worker seated 1000 feet in the air and trying to concentrate, a slight sway might become annoying and even cause unconscious fear to those of nervous disposition.

The effect of lightning on this country's skyscrapers is negligible, it was indicated by observations on the Empire State Building in recent months. In the midst of severe thunderstorms lightning bolts struck the metal mooring mast that tops the structure on three successive occasions. Each time the bolt grounded harmlessly in a flash of flame, causing someone to remark that the building was the "largest lightning rod in the world." Workers in other skyscrapers realized they were protected against lightning by their towering neighbor.

That New York's skyscrapers probably would be able to withstand bombardment from an enemy fleet was indicated by the manner in which the Telephone Building in Madrid stood up under six months' shelling. Although the tallest building in the city and chief target for Franco's artillery, only its upper floors were damaged, the structure as a whole is still sound, and workers have continued at their desks there throughout the siege, regarding it as a safer place than any small building.

MOST skyscrapers don't have a useful economic life of more than 30 years, according to a survey recently completed by the National Association of Building Owners and Managers. Few office buildings, it found, have reached a greater age than that, and many of them outlived their usefulness long before that time.

However, the Empire State Building probably will last much longer than three decades, the Government experts say. Believed to be a masterpiece of building strength, the building weighs 600,000 tons, distributed with precision, and is supported by 210 columns. Some 300 tons of durable chrome nickel steel were employed to make the panels in its 6400 windows.

Office buildings won't be made higher for years to come, Colonel W. A. Starrett, whose engineering company built the Empire State, declared in a recent statement.

"The skyscraper is on probation," he said. "Marking time, so to speak, until the public decides whether it wants to work up in the clouds or not.

"It is perfectly possible architecturally to go on building skyscrapers. They can go higher than 100 stories, given a broad enough base. But while big buildings are not likely to go any higher for the present, they are most assuredly going to be broader. They are going to spread out to take in entire city squares, perhaps two squares."

SKETCH

NEW YORK.

THESE are busy days for Samuel Leibowitz — the greatest mouthpiece of our era. Having saved Mischa Ross, Broadway booking agent, from the electric chair for the murder of beautiful Tania Lubova, night club violinist, he is preparing to venture again into the tense precincts of Alabama to renew his crusade for the lives of the accused Negroes in the Scottsboro rape cases.

Ross was slated for the electric chair—he had admitted to police that he was in the rehearsal studio in which the violinist was battered to death with a claw hammer last April—but Leibowitz promised a defense that would have made a long and bitterly fought trial at $800 a day and the State agreed to accept a second degree guilty plea calling for a prison term.

To call any man the "greatest" in his field is a step the wisdom of which is doubtful, but Leibowitz rates the accolade. No other practicing attorney even remotely approaches his murder case record and even the great William Fallon would have to fall back into his shadow. Leibowitz has appeared for the defense in 120 murders with this result:

Not one of his clients has gone to the electric chair.

Two were convicted, but obtained reversals on appeal.

Three received prison terms when the betting was heavily for electrocution.

There were two disagreements.

One hundred and thirteen were acquitted.

Some of his cases were considered suicide bets by other attorneys, yet somehow Leibowitz was always managed to pull through. His every success of a murder trial paved the way for a screen picture, some of which have been based on his exploits.

Out of the [illegible] records pull the case of Vincent Coll, the suddenly canceled Mad Dog of the metropolitan underworld. Coll was a beer runner with a murder complex. Kill, kill, kill, was his credo and in two years as a beer runner he became one of the most feared hoodlums in town. As a known slayer he was the first suspect decided upon by police when gunmen sprayed a Harlem street with machine gun fire killing a 4-year-old boy.

No one apparently had seen the machine gunner who leaned out of the automobile on East 107th street. Yet police announced a mystery witness and of the trio they produced a man named George Brecht. Then Leibowitz broke Brecht's story has become known as the case of the Eskimo Pies.

Brecht told a straightforward story and a damning one for Coll. Leibowitz, although he had nothing but contempt for Coll personally, took the case because he thought that this time at least the gang leader was innocent. Brecht readily identified Coll and it looked bad for the defense. Suddenly Leibowitz noticed that whenever Brecht made a long speech he seemed to stir words out of the side of his mouth.

The lawyer leaned down to his assistant.

"That witness," he said excitedly, "is a stir bird."

Stir bird means a former convict. Again

The

C. GARDNER spent a year trying to grow grapefruit in Texas. Then he came to St. Louis in 1930 as executive director of Wesley House—at that time a languishing mission "settlement" with an enrollment of about 500. The next year Wesley House began to prosper. Its budget at the time was $14,500 annually, attendance was 88,000. The depression came down on institutions of this sort with a particular venom in its fury. Wesley House's budget fell to $7000 in 1933 and the executive secretary fixed his own salary so low that he could allow only 30 cents a day for his lunch and carfare; though some have accused him (perhaps unjustly) of having made a practice of giving away the dime for lunch. Meanwhile the attendance of the House rose even faster than the budget could fall. By 1933 it was 116,500. Last year it was 224,047. And last month an unobtrusive notice in the Sunday papers announced:

SETTLEMENT HOUSE CLOSES.

Failure of the United Charities campaign to reach its goal, making it impossible for Wesley House to maintain its settlement [illegible] was the chief reason for the decision, Gardner said.

The foregoing is the swiftest possible way of describing a man's seven years' stint and its anguish. Obviously a lot of people are aware of the quality of L. C. Gardner's work. Children have grown up under his tutelage. Whole families have been knit together by his influence. And as the attendance figures show, Wesley House affects large slabs of the city's population. Yet the general public is probably unaware that such a place exists. And this is true because Gardner himself is a small town man with a small town man's mistrust of publicity. At the urgent insistence of friends



The duel, apparently, is on.



Harold Bauer, left, and Robert Cousineau after the battle.

The MYSTERIOUS COLLEGE DUEL WAS a PUBLICITY RACKET

By a Special Correspondent of the Post-Dispatch Sunday Magazine

LOS ANGELES, California.

But the Hoax Wasn't Discovered Before It Sent Romantic Rumors Flying About Los Angeles.

ROBERT COUSINEAU and Harold Bauer, Los Angeles Junior College students, stripped to the waist and staged a fencing bout before a crowd of fellow students one noon recently on the lawn of the college campus, using regulation epees with the three-pronged metal caps on the end. After a half hour of thrusts and parries Bauer was pinked on the right arm, and the referee declared Cousineau the winner. Newspaper photographers who took pictures of the affair asserted the opponents did not wear masks.

Immediately rumors flew about the college and Los Angeles that Bauer had been painfully wounded in a duel or that, although Bauer's wound was not serious, it had nevertheless been a grim duel for blood with bare points. That it had been over second place on the fencing team; that it had been over a girl. Stories that became enlarged in the telling went in for descriptions of spurting blood, screaming coeds, and a clanging ambulance.

An investigation was begun by the Los Angeles Board of Education, but fizzled out when it was revealed the "duel" was merely a publicity "build-up" for the annual school dance, and Bauer suffered only a scratch an inch in length and less than a thirty-second of an inch in depth, and only one drop of blood reached the surface of the skin.

But the controversy still went on among fencing enthusiasts as to whether the bout was foolishly dangerous and whether the reaction as affecting the sport was unfavorable. Some fencing coaches, such as Yale's Robert Grasson and Harvard's Rene Peroy, branded it as "very foolish," or "silly, but not serious." But L. A. Junior College's fencing coach, jovial, 30-year-old John G. Tatum, law and French instructor, who had arranged the match with permission of the head of the college, laughed off suggestions of danger and declared the other coaches had been misinformed as to the circumstances.

For one thing, Tatum said, the principals wore masks, protecting their faces and throats. This is in contradiction to statements by the photographers and some spectators. Pictures taken by the news cameramen show the opponents in fencing position and not wearing masks, but with students behind them holding the masks. Whether the pictures were actual ones of the bout, or were posed without masks merely to make them more impressive, is a matter of difference between the photographers and Coach Tatum.

Furthermore, Tatum said, Bauer and Cousineau had been instructed to aim only at the arms to prevent any remote possibility of one of the combatants being run through because of the breaking of a blade.

The point d'arret or three-pronged metal cap taped on the end of each epee had its three sharp points protruding at the customary distances of one thirty-second of an inch, the coach asserted. That, he pointed out, made it impossible for the metal to penetrate more than one thirty-second of an inch; it could make no more than a pin prick, or a pin scratch, drawing a corresponding speck of blood.

If the men did not wear masks, they ran serious risk of being blinded by a misdirected thrust, or of being scarred on the face. Besides scratches on the body, they could have received nasty bruises, as the epee blade is almost as stiff as a broom handle.

In foil fencing, the only legitimate target is the body from the waist up to the neck, and the four-sided foil blade has a rubber button, much resiliency, and a small bell guard, that is, hand guard. But in epee, where a touch anywhere is fair, the three-sided blade has the barbed tip so that touches may be proved by the rip on the opponent's clothing, has a large hand guard, is much heavier and, as has been said, stiffer. Regulation costume for epee fencing, is, besides the mask, a canvas uniform with two thickness over the chest and abdomen to prevent the barbs penetrating the flesh. Sometimes the fencer is bruised or scratched, even with this protection. Once in a great while an epee breaks in the press of combat, and while there is danger to the opponent, almost invariably the fencer whose epee breaks can stop his lunge quickly enough to avoid an accident.

But dangerous or not, the junior college "duel" proved one thing. That is, that publicity pays. Cousineau and Fred Schwankovsky, No. 1 man on the fencing team, got a two weeks' contract at $100 a week each in vaudeville, with the possibility of an extended Pacific Coast tour to follow. Coach Tatum has been offered a contract to make film shorts on fencing, and may give up his classes at junior college to accept it.

rch, Conducted by the
rnment With Models,
to the Conclusion That
Structures Need Not
the Elements as long
er Materials Are Used.

fear to those of nervous disposition.

The effect of lightning on this country's skyscrapers is negligible, it was indicated by observations on the Empire State Building in recent months. In the midst of severe thunderstorms lightning bolts struck the metal mooring mast that tops the structure on three successive occasions. Each time the bolt grounded harmlessly in a flash of flame, causing someone to remark that the building was the "largest lightning rod in the world." Workers in other skyscrapers realized they were protected against lightning by their towering neighbor.

That New York's skyscrapers probably would be able to withstand bombardment from an enemy fleet was indicated by the manner in which the Telephone Building in Madrid stood up under six months' shelling. Although the tallest building in the city and chief target for Franco's artillery, only its upper floors were damaged, the structure as a whole is still sound, and workers have continued at their desks there throughout the siege, regarding it as a safer place than any small building.

MOST skyscrapers don't have a useful economic life of more than 30 years, according to a survey recently completed by the National Association of Building Owners and Managers. Few office buildings, it found, have reached a greater age than that, and many of them outlived their usefulness long before that time.

However, the Empire State Building probably will last much longer than three decades, the Government experts say. Believed to be a masterpiece of building strength, the building weighs 600,000 tons, distributed with precision, and is supported by 210 columns. Some 300 tons of durable chrome nickel steel were employed to make the panels in its 6400 windows.

Office buildings won't be made higher for years to come, Colonel W. A. Starrett, whose engineering company built the Empire State, declared in a recent statement.

"The skyscraper is on probation," he said. Marking time, so to speak, until the public decides whether it wants to work up in the clouds or not.

"It is perfectly possible architecturally to go on building skyscrapers. They can go higher than 100 stories, given a broad enough base. But while big buildings are not likely to go any higher for the present, they are most assuredly going to be broader. They are going to spread out to take in entire city squares, perhaps two squares."



after the battle.

... RACKET

opponent's clothing, has a large hand guard, is much heavier and, as has been said, stiffer. Regulation costume for epee fencing, besides the mask, a canvas uniform with two thickness over the chest and abdomen to prevent the barbs penetrating the flesh. Sometimes the fencer is bruised or scratched, even with this protection. Once in a great while an epee breaks in the press of combat, and while there is danger to the opponent, almost invariably the fencer whose epee breaks can stop his lunge quickly enough to avoid an accident.

But dangerous or not, the junior college "duel" proved one thing. That is, that publicity pays. Cousineau and Fred Schwankovsky, No. 1 man on the fencing team, got a two weeks' contract at $100 a week each in vaudeville, with the possibility of an extended Pacific Coast tour to follow. Coach Tatum has been offered a contract to make film shorts on fencing, and may give up his classes at junior college to accept it.

SKETCHES FROM LIFE

High Lights on Unusual Personalities

(SAMUEL LEIBOWITZ
L. C. GARDNER)

Counsel for the Defense

NEW YORK.

THESE are busy days for Samuel Leibowitz — the greatest mouthpiece of our era. Having saved Mischa Ross, Broadway booking agent, from the electric chair for the murder of beautiful Tania Lubova, night club violinist, he is preparing to venture again into the tense precincts of Alabama to renew his crusade for the lives of the accused Negroes in the Scottsboro rape cases.

Ross was slated for the electric chair—he had admitted to police that he was in the rehearsal studio in which the violinist was battered to death with a claw hammer last April—but Leibowitz promised a defense that would have made a long and bitterly fought trial at $800 a day and the State agreed to accept a second degree guilty plea calling for a prison term.

To call any man the "greatest" in his field is a step the wisdom of which is doubtful, but Leibowitz rates the accolade. No other practicing attorney even remotely approaches his murder case record and even the great William Fallon would have to fall back into his shadow. Leibowitz has appeared for the defense in 120 murders with this result:

Not one of his clients has gone to the electric chair.

Two were convicted, but obtained reversals on appeal.

Three received prison terms when the betting was heavily for electrocution.

There were two disagreements.

One hundred and thirteen were acquitted.

Some of his cases were considered suicide bets by other attorneys yet somehow Leibowitz has always managed to pull through. His stage direction of a murder trial pales the ordinary motion picture, some of which, indeed, have been based on his exploits.

Out of the voluminous records pull the case of Vincent Coll, the suddenly canceled Mad Dog of the metropolitan underworld. Coll was a beer runner with a murder complex. Kill, kill, kill, was his credo and in two years as a beer runner he became one of the most feared hoodlums in town. As a known slayer he was the first suspect decided upon by police when gunmen sprayed a Harlem street with machine gun fire killing a 4-year-old boy.

No one apparently had seen the machine gunner who leaned out of the automobile on East 107th street. Yet police announced a mystery witness and at the trial they produced a man named George Brecht. How Leibowitz broke Brecht's story has become known as the case of the Eskimo Pies.

Brecht told a straightforward story and a damning one for Coll. Leibowitz, although he had nothing but contempt for Coll personally, took the case because he thought that this time at least the gang leader was innocent. Brecht readily identified Coll and it looked bad for the defense. Suddenly Leibowitz noticed that whenever Brecht made a long speech he seemed to slip words out of the side of his mouth.

The lawyer leaned down to his assistant. "That witness," he said excitedly, "is a stir bird."

Stir bird means a former convict. Again Leibowitz got the witness tired by firing countless questions and again the answers issued from the side of his mouth. This convinced the lawyer that Brecht's entire story was a tissue of lies and he seized on one of several points to prove it. Brecht had said he was a salesman of Eskimo Pies—chocolate covered bars of ice cream.

"Describe an Eskimo Pie," asked Leibowitz.

The witness was taken by surprise. He had never dreamed—nor had his coaches—that this would be questioned and as he gave a halting description Leibowitz sent out for 14 of the pies. When Brecht had done Leibowitz gave a pie to each of the jurors and to the Judge. Brecht had forgotten the most important point in his description—the sunburst trade mark of the manufacturing company. After that Leibowitz caught him in lie after lie and the rest was easy.



Another example of the way Leibowitz operates was his defense of a man who had a long criminal record as a pickpocket.

"What is your business?" Leibowitz asked.

"Pickpocket," was the prompt reply.

"And if you are acquitted here what will you do?"

"Go back to picking pockets."

This disarming frankness told heavily for the defendant and he too was set free.

LEIBOWITZ is almost 44 and looks older. His face has the florid tint associated with forensics and his hair is gray and thinning. He was born in Jassy, Rumania, on August 14, 1893, and came to America when he was 4. His father was a push cart peddler and could have used his son's willing arms, but with the tenacity of his race he insisted that Sam finish school. In Jamaica High School Leibowitz decided he was going to be a lawyer and he entered Cornell where he obtained his degree in 1915.

There is a story he does not deny that he asked the dean of the Cornell law school what he thought of a young man's prospects in criminal law.

"Not that, Sam, not that," the dean replied. So Leibowitz tried civil law first and wound up his first three years at an average wage of $35 a week. This was not the kind of money to appeal to Leibowitz and he decided to branch out. His first case was almost typical of his entire career. Called upon to defend a man accused of robbing a bar and grill by means of a pass key Leibowitz boldly demanded that the jury go down to the scene and test the key.

He had little doubt himself that it would fit, but he was betting on his ability to read human nature. He was right. The prosecutor was too timid to take the chance and Leibowitz played this up in his summation. He won the case — and his second cash client.

This most unusual client was a pickpocket whose pride had been touched to the quick by the charge that his victim had felt his hand in his pocket. He gave Leibowitz a $100 bill assuring him that in all his 24 years as a pickpocket no one had ever felt him at work and this convinced him the victim was lying. When he left the jubilant attorney reached in his pocket for the money. It was gone. It may sound like a gag, but Leibowitz swears that a few minutes later the pickpocket returned and gave him back the $100 bill. "Here," he said, "this proves that fellow wasn't telling the truth, doesn't it?"

The word that a good lawyer is in town races along the underworld grapevine and Leibowitz soon was beseiged by prospective clients. He defended such tabloid characters as "The Bread Knife Murderess," "The Gigolo Murder Widow," "The Razor Slayer," "The Mother Honor Slayer," and "The Bob-Haired Bandit." Almost invariably he got his acquittal and as case followed case his courtroom manner smoothed. Leibowitz is fortunate in that he can laugh heartily, so much that he sometimes requires the aid of an assistant. And he can drop his voice to the most tragic accents.

He has a retentive memory and can remember almost anything he has read. Thus he studied ballistics for one trial and managed to confuse the police ballistics expert. He studied medicine for another case and various subjects as the problems presented themselves. His preparations for a trial are painstaking and complete.

Among the most illustrious of Leibowitz's gallery of clients was Al Capone, the Chicago hoodlum. Capone was visiting his mother here in 1925 and sauntered into the Adonis Club. Pegleg Lonergan, a local bad man, sneered that no Italian was any good and the worst of the lot was the visiting gunman from Chicago. The lights suddenly went out and when police got them on again Lonergan and two of his friends were dead and another man was wounded. Capone and a few of his aides were arrested.

Four times Leibowitz freed Capone on habeas corpus writs just before the police were about to question him with rubber hoses. Witnesses to the shooting developed convenient lapses of memory and Al went free. He always respected Leibowitz's opinions thereafter and called him to Chicago before the income tax trial that sent him to Alcatraz for 11 years. Leibowitz told him he thought the Government had a cast iron case.

Leibowitz missed out in the greatest crime of the century, the fatal abduction of the Lindbergh baby when one of his rivals, Edward J. Reilly, got the defense of Bruno Richard Hauptmann. But while Hauptmann was awaiting electrocution Leibowitz got a gratifying share of the publicity by his visits to the condemned man in the death house at Trenton. Although convinced of Hauptmann's guilt Leibowitz was unable to shake him under intensive cross-examination and attributes this now to the misguided efforts of Ellis Parker.

THE Hauptmann incident—he withdrew with a flourish—and Scottsboro trials have been the high points of Leibowitz's career thus far. Next month the Scottsboro cases will be called again and Leibowitz, despite the hair-trigger animosity against him in Alabama, will be on hand prepared not to yield an inch. Twice he has fought the cases up to the Supreme Court of the United States and "we will go up again, if necessary," he says.

But he is just as proud of his epic acquittal of Convict Max Becker accused of the murder of principal keeper Durnford in the Auburn prison riot of 1929. There was a staggering array of evidence against Becker. Several witnesses had told of seeing him with a gun and a prison guard was ready to testify he saw the fatal shots fired.

Leibowitz felt that his long string of victories was near an end as he questioned the guard who had seen the shooting. But during the questioning the confident guard slid casually down in his seat and crossed his leg over the rail. The lawyer immediately thought of an insult to the dignity of the Court, but before he could say anything the guard removed his feet. For hours Leibowitz kept him on the stand until again the guard slumped and his foot stretched out over the rail.

"Do you see these 12 citizens of fair Cayuga County in the jury box?" Leibowitz shouted.

"I do," replied the witness.

"Then what do you mean by sticking your feet up on that rail? Do you think you are in a dive? Do you think you are in a mining camp? Do you think you are in a speakeasy? Step down."

The guard left the stand sheepishly and Becker was acquitted, the jury indicating it would not convict anyone on the testimony of so unmannerly a witness.



Samuel Leibowitz.

There is also the case of Tony Romano charged with shooting a policeman. He said he had been working in a fish market in a Jewish district. The prosecution brought in a basket of different kinds of fish and asked Romano to identify them. He failed to name a single one correctly. But he was acquitted when Leibowitz pleaded with the jury to recognize "the fraud that has been perpetrated on my client. Was there in all that array of fish a single pike, or pickerel of any other fish that could be made into gefullte fish?" he asked.

"There was not," he said. "The prosecutor knows that this is a Jewish neighborhood and he does not show a single fish that makes gefullte fish. What a travesty on justice."

Leibowitz does not believe in exercise or outdoor sports and has no hobby important enough to be listed as such. A quiet evening with his family is his idea of the ultimate in contentment and a fine family it is. His wife is a dark, pretty woman and there are twin sons 16 years old and a 10-year-old daughter.

The biggest disappointment of his life came two years ago when he threw his hat in the ring for the district attorneyship of Brooklyn. He based this campaign on the argument that he knew so much of the ways of the underworld he could circumvent virtually all crime. But he was opposed by a powerful political machine and went down to overwhelming defeat.

ROBERT SELL.

The Man Behind Wesley House

C. GARDNER spent a year trying to grow grapefruit in Texas. Then he came to St. Louis in 1930 as executive director of Wesley House—at that time a languishing mission "settlement" with an enrollment of about 500. The next year Wesley House began to prosper. Its budget at the time was $14,500 annually, attendance was 88,000. The depression came down on institutions of this sort with a particular venom in its fury. Wesley House's budget fell to $7000 in 1933 and the executive secretary fixed his own salary so low that he could allow only 30 cents a day for his lunch and carfare; though some have accused him (perhaps unjustly) of having made a practice of giving away the dime for lunch. Meanwhile the attendance of the House rose even faster than the budget could fall. By 1933 it was 116,500. Last year it was 224,047. And last month an unobtrusive notice in the Sunday papers announced:

SETTLEMENT HOUSE CLOSES.

Failure of the United Charities campaign to reach its goal, making it impossible for Wesley House to maintain its settlement was the chief reason for the decision, Gardner said.

The foregoing is the swiftest possible way of describing a man's seven years' stint and its anguish. Obviously a lot of people are aware of the quality of L. C. Gardner's work. Children have grown up under his tutelage. Whole families have been knit together by his influence. And as the attendance figures show, Wesley House affects large units of the city's population. Yet the general public is probably unaware that such a place exists. And this is true because Gardner himself is a small town man with a small town man's mistrust of publicity. At the urgent insistence of friends and members of his board of trustees, he has succeeded in overcoming his opposition to publicity, but never his involuntary dislike of the limelight. When informed the other day that there is talk of giving a large testimonial banquet in his honor—a tribute from citizens distinguished in their own right—he responded characteristically: "Well, I guess it would be a good thing for the House."



L. C. Gardner.

L. C. Gardner's story is simple to the point of bareness, but those who know it at all intimately are in danger of becoming a little sentimental when they recall it. Being the son of a strict Pennsylvania Dutch mother and a New Englander who earned a precarious living as section hand, odd jobs man and factory worker, Gardner and his brothers and sisters (three in all) grew up without worldly ambition and never acquired any. "I used to carry my lunch to school and wore red top boots and studied McGuffey's Reader." The place was Newark, Ohio; the time, the turn of the century. In the nineties physical culture was discovered and thoughtful men began to rebel against the attitude toward play that had been current during the previous hundred years—an attitude which implied that recreation is fine, after you've finished your 14 hours' work.

Exercise and play became recognized as good and necessary in themselves and earnest men began to preach a doctrine of earnest amusement. Gardner was sent to the Y. M. C. A. as a boy and was so enthusiastic for it that he became a "leader." Then he decided to adopt "Y" work as a career and was sent to Springfield College, shortly after Luther Halsey Gulick's time. Springfield was then the only school in the country that taught recreation leadership. Today the subject is accepted as a valuable part of the curricula of most universities and the career of recreation supervisor has all the official sanctions.

As a trained "Y" worker L. C. Gardner held jobs in Flat River, Missouri; Belleville, Ohio, and Sewickley, Pennsylvania. That was his apprenticeship. He married and three daughters were born. Then he became director of recreation for the Carnegie Steel Company at Homestead, Pennsylvania, and with a staff of 20 men began to try his accumulated doctrines of pleasure on a community whose men folk forged steel for 12 hours a day and came home and threw a shoe at the children if they squalled. How Carnegie Steel Company happened to institute such a program is still a mystery, but the year was 1917 and times were good—for munitions makers and their kind. The workers must be kept contented.

"At the time it seemed all very matter-of-fact," Gardner says now. "But today I can see that we were really pioneering. The principles of recreation leadership we used at Homestead are still in advance of what we have in St. Louis."

EVERY school and playground, public or parochial, came under Gardner's supervision. The town's every athletic event, church social, lodge party and picnic came to depend on him for management. And steel workers played baseball and basketball. The "Mill" considered his work so important that he was granted industrial exemption from the draft, when the United States entered the war.

But after 12 years a new general manager, Ralph H. Watson, came to Homestead. Watson became a good friend of Gardner's, but they differed in kind. Watson was a rugged individualist and felt that recreation should be the duty of the community—not the Mill. He offered Gardner a job as a steel company executive and Gardner of course turned it down; he couldn't think of throwing away 20 years of experience for a new career in an alien field. And Watson refused to recognize that the Mill is the community in Homestead. It pays the taxes, picks the government and decides how the community shall live. Watson refused to use the Mill's political influence to have the town take over Gardner's recreation program, and they went their separate ways. Watson is now vice-president in charge of production at the United States Steel Corporation.

A colleague from Pennsylvania got Gardner his present St. Louis position when the grapefruit ranch failed in 1930, a year after his quitting Homestead. The miracle of rejuvenation he accomplished at the old settlement house is not a mystery.

Wesley House is the old Niedringhaus mansion on Bell avenue at Cardinal, an ornate decrepit relic. Founded by George Warren Brown as a missionary endeavor of the now defunct Methodist Deaconess Association, its leadership was accepted by Gardner on condition that its activities henceforth be strictly nonsectarian. From year to year the neighborhood changed. Catholics, Protestants, Jews of various nationalities dominated the neighborhood and the membership. In recent years it has become almost wholly Negro.

In each population change Gardner was able to adapt the program to the community's need. He adopted a principle of "group work" which has come to be recognized as one of the most significant trends in the field. Every member of the House has been primarily a member of a small club, and these clubs — drawn from boy gangs, sewing circles, little girls' dancing classes and so on—came to represent a small population governed by a House Council composed of representatives of each group.

Although the primary function of the House is supervised play, this is not intended to be the final objective. Groups that play together come to demand other activities. Discussion groups are formed within clubs and turn into classes. Singing turns into the production of light opera. Music lessons are provided. Other agencies in the city become the sponsors of activities in which they specialize and the House is open to every sort of outside agency or union, provided it is "constructive and not profit-making."

As the Negro population grew and the white population moved elsewhere, the House established playgrounds and meeting places outside the immediate neighborhood. School principals applied to Gardner for trained recreation leaders. And it became apparent to him that the school is the log-

(Concluded on next page.)

SCIENCE'S PLAN to SUBSTITUTE DIET for the DENTIST'S DRILL

Experiments Conducted at Northwestern University Indicate That Tooth Decay Is a Direct Result of Improper Eating.

By a Special Correspondent of the Post-Dispatch Sunday Magazine



CHICAGO, Illinois. HOSE four persons out of every five who dread a visit to the dentist, whose nerves are torn to shreds by the grinding of his drill in their most sensitive cavities may hope for gentler treatment from him in the not too remote future. They may look forward to diets, not drills; to prevention, not fillings; to having healthy, happy teeth, unsmirched by the dark inroads of decay.

For, during the past four years, a group of Northwestern University research workers making one of the most comprehensive studies of dental decay ever undertaken, has found that diet has a definite relation to tooth decay. And scientists, according to Dr. A. D. Black, dean of the university's dental school, are far on the way to being able to give specific diets to prevent such decay. So that in several years from now one's dentist may find him susceptible to tooth decay and give him a diet list to follow which is as exact as that for a diabetic. This might offer poor consolation to gustatory enthusiasts who want to remain free and unbridled at the table, but they probably will have to make their sacrifices to science.

One of the most important phases of the research at Northwestern University has been a chemical method which was found for studying a person's susceptibility to tooth decay by a test of his saliva. While earlier research workers, among them Dr. G. V. Black, the present Dr. Black's father, had demonstrated that the decay of teeth was caused by some abnormal condition of the saliva, it was found that the saliva was a very difficult fluid to study, and all efforts to find by analysis the variations which cause decay had failed. The plan which the group of Northwestern University uses was suggested by L. S. Fosdick, professor of chemistry, and includes chemical analysis of the saliva.

First a sample of the patient's saliva is taken, and a certain amount of powdered tooth enamel is added to it. This is sealed in an especially designed glass tube which is shaken in a water bath at body temperature for four hours. This gives the same effect as the action of saliva on teeth in the mouth of the patient, but because the tooth enamel is powdered the action is much quicker; it shows in four hours what it might take six months of clinical observation to demonstrate.

AFTER four hours the contents of the test tube are examined to determine how much of the powdered enamel has been dissolved. If the person is immune, none will be dissolved; if he is very susceptible much of the enamel will be dissolved.

Thus, Dr. Black points out, it is now possible to experiment with the saliva of persons at various times and after various diet changes and health measures, and determine what effect they have on the decay of the teeth. Heretofore it was only possible to study by clinical observation of the patient.

"With the new process the diet can be changed every two or three weeks until the saliva test shows the teeth immune to decay," Dr. Black says. "Formerly diet changes could be made only every six months or so. The diet must be fitted to the individual. What will be successful in one case may not work in another."

For the past four years the research group at Northwestern has been meeting every Thursday. It has this far studied 750 cases. Its members began by examining a dozen or more patients each week. Clinical instructors first made a thorough examination of each mouth, and estimated the degree of susceptibility to decay. Bacteriological cultures were made from the teeth, and samples of saliva collected and patients were urged to return. The group also experimented with 30 students, testing their saliva every three weeks to determine what effect addition of certain vitamins to their diets had. Seventy-five children in a Chicago orphanage have also been the subjects of an intensive study for the past year, and their saliva has been tested every three months.

"In due time," says Dr. Black—and he will not commit himself to anything more definite than "in due time"—this research group should "be in a position to make specific suggestions relative to diet which may serve as a guide for the dental practitioner."

But in the meantime, if you wish to keep those molars intact, here are some suggestions Dr. Black says will be helpful:



Dr. Edward H. Hatton, left, and Professor L. S. Fosdick before the machine used to determine the effect of saliva on tooth decay.

1. Natural simple foods should be eaten in preference to highly refined processed foods. All children prefer the most simple foods anyway.

2. There should be a generous supply of those vitamins which are contained in fresh fruits and vegetables.

3. In off seasons, as during the winter months, vitamins A and D tablets may be used to replace a part of the fruits and vegetables.

4. Proteins should be supplied by milk and milk products, also from glandular meats.

5. Carbohydrates (sugar and starches) should be reduced to the necessary minimum.

6. Generally minerals—as calcium and phosphorous in tablet form—should not be administered. In exceptional cases, they should be given on professional advice.

In the experiment with the 75 children at a Chicago orphanage a dietitian made a record of what each of the 75 children ate over a period of six months. She found that the children were getting too much carbohydrates (sugar and starches again) and not enough fresh vegetables and fruits. Tests of the saliva of these children made every three months over a period of a year showed that the longer they were in the institution, the more susceptible were they to tooth decay. This further bore out the theory that fresh fruits and vegetables and a minimum of starches and sugars are necessary for dental health. In the last three months the diet of the children at this institution has been changed, and the carbohydrates cut down and fresh fruits and vegetables increased.

The cookies have been replaced by fresh fruits; canned starchy vegetables given way to fresh green vegetables. The food bill has increased, but Dr. Black is confident that the children's teeth will be found to be in better condition. The result of the three months' test will not be available for several weeks.

In the case of the 30 students there is also an indication that the addition of vitamins A and D to their diets (those found in fresh fruits and vegetables) decreased their susceptibility to dental decay.

The reason that the carbohydrates should be reduced to the minimum necessary for health is that they are the only foodstuffs that through the action of micro organisms in the mouth can be reduced to lactic acid. And lactic acid in the saliva has been found to be the cause of tooth decay.

Here, however, Dr. Black points out, that "the acidity of the saliva in the patient's mouth has nothing to do with decay of the teeth. It relates more particularly to the nature of the acid that is formed in the test tube during the four-hour test as a result of the peculiar composition of the particular saliva.

"Special emphasis should be placed on the statement that the saliva of each person is alkaline after each meal and gradually becomes acid before the next meal, and any effort to change this condition either to make the saliva more alkaline or more acid, would be in no way related to this experiment and would have no effect on decay of the teeth."

Lactic acid is formed only in the protected places—next to the gums, in the defective pits of teeth where the enamel lobes fail to unite perfectly, and between the teeth—and not in the saliva.

"Acid mouth" is thus exploded by Dr. Black as a cause of dental decay. He also explodes the theory that mouth washes have any antiseptic value as far as dental decay is concerned, inasmuch as the antiseptic value of no mouth wash has been found to last longer than 20 minutes. He regards the tooth brush and diet as the best preventives of decay.

THE common idea that teeth decay because they are hard or soft is also wrong, according to Dr. Black. Past research has shown that there is no appreciable difference in the structure of the enamel of the teeth of different persons, except in cases where different lobes of enamel fail to join properly. The thickness of the enamel is of no real consequence in the matter of decay. Thus in the experiment with the saliva the powdered enamel is made from an extracted tooth, not from the patient's teeth.

The research group at the Northwestern University's Dental School consists in addition to Dr. Black, of a physiologist, Professor Earl Zaus; two chemists, Professor L. S. Fosdick and Professor H. L. Hanson; a pathologist, Dr. Edward H. Hatton; a bacteriologist, Miss Margaret Eppel; a nutritionist, Dr. Clara Davis; and three clinical teachers, Dr. R. E. Backwell, Dr. Eugene Bobmer, and Dr. Z. M. Shafer.

Dr. Black made the announcement of the progress of the research in prevention of dental decay at the golden anniversary homecoming of the alumni of the dental school recently. The saliva test is regarded as an important step forward in the study of dental decay.

The MAN BEHIND WESLEY HOUSE

(Continued from preceding page.)

ical neighborhood meeting place. After years' of experience with these so-called outposts, Gardner finally applied to the school board for permission to use school buildings as neighborhood recreation centers, and experiments in this are now being conducted at two schools—which are kept open at night for the purpose.

"Recreation isn't an end," Gardner says. "For years, especially after the Homestead experience, I saw that this is a great field to help communities understand themselves and their problems.

"Communities may achieve democracy by regaining a sense of the local interest. Health, police, fire zoning, beautification—all could center around the school. If you could get solidarity in the neighborhood, revive the old town meeting, you might give the people some voice in their own affairs. Nowadays the average citizen doesn't feel as if he counts.

"Of course that goes back to our clubs. These small groups of youngsters are an educational first step in that kind of thinking. School patrons associations might become the voice of the community that centers around the school. Of course the school board is afraid of the political angle. That means that somebody doesn't trust the democratic principle.

"I maintain that they should be interested in the political angle. I'm hoping that recreation will be the entering wedge. If we have to work through school patrons and they want to limit themselves to non-political action, why then we'll have to find another group that expresses the interests of the neighborhood.

"If that Vashon School district had been organized and its objections had come from within, it could have enlisted the aid of similar groups in other school districts and they would have had strength. If a reaction comes from within it has conviction and facts. It is sure of itself. And you have a body of public opinion that simply can't be ignored.

"As I've grown older (Gardner is now 51) I've come to the conclusion that the greatest need of the country is to regain the democracy it has lost. Now I maintain that the individual can find himself and display his weight only in the small group.

"I for one am not afraid of the democratic principle. You can sway people in big groups and make them do silly things. But small groups will not be swayed and the right thing eventually comes out of them."

He looks back at the days he spent in Homestead and remembers the Homestead massacre—which was before his time. He recalls the first efforts of the employes there to organize and the adamant attitude adopted by the company. He recalls the formation of a company union there—as an expedient for permitting group insurance and binding the loyalties of the workers to the company by ties of money interest. And he tells of his excitement and amazement when he heard recently that the steel trust had tentatively recognized the C I O.

"There's a pattern to these things, don't you think?" he says in his slow halting way. They come slowly, but over a period of years I see the waking of group consciousness in the people. I trust the intelligence of the plain man; if he is allowed self-expression again he will use it for the best interests of the community." And Gardner proposes that the plain man shall become interested in his community by being interested in the welfare and recreation of his children.

MEANWHILE Wesley House is far from idle. The House itself was closed as a recreation and neighborhod center last month. For years Gardner had been hoping to turn the center into a settlement for the Negro population of the neighborhood. For years he had watched the brown faces of the children of the adjacent blocks pressed wistfully against the fence, and seen the members of clubs coming from distances of 10, 15 and more blocks away. But prejudice is strong and he recognized that in St. Louis white children and Negro children are infected with it. The outposts must be developed for the present membership of more than 2000. Then the House could be turned over to its rightful possessors.

So he worked over budgets and columns of figures week after week, trying to see how it could be done. He watched his staff, still working for less than manual labor gets, desperately trying to supervise the program which grew and grew despite all efforts to curtail expenses. He used W P A and N Y A workers to handle as much of the growing demand as possible and knit the 30 or 40 volunteers who came every week to lead clubs into a tight little faculty. And in the end the Budget Committee of the United Charities, after delaying the decision for six months and more, finally announced that there was no more money.

L. C. Gardner wearily crumpled little chits of paper scribbled over with penciled figures, called a special meeting of his board and recommended that the House be closed—henceforth to be used only as an office for the staff. According to his arithmetic there was only $75 left to pay for light and heat and repairs and janitor service for the remainder of 1937. And it would cost a minimum of $3000 to open it to the Negro neighborhood, while carrying on work at the outposts. After five years it was absolutely essential to raise the salaries of the staff.

Meanwhile the House was open to a few Negro organizations and within three weeks Gardner was amazed to find a flourishing school and supervised playground inhabiting the House—a little neighborhood house with a trained staff of 10 and an enrollment of 200 had come into existence almost without his realizing it. And how it is going to continue till the end of the year neither he nor anyone else has any notion.

This occurrence might, however, have been expected. Gardner has come to be recognized as the outstanding innovator in his field. Experts from all parts of the country visit him and try to analyze his methods. In St. Louis this quiet, incredibly patient and painstaking student of recreation has become known as the outstanding experimenter and administrator in his kind of work and even the members of his staff are frequently in demand for lecture courses and training schools in the technique of recreation leadership. So it was only natural that when the House ceased to be able to carry the financial burden imposed by its rising membership and the rising demand on its services, other organizations — the school board, the Urban League, the National Youth Administration, the W P A and a dozen others, should have come forward and offered facilities and equipment to carry on the program.

MAX PUTZEL.

Honeymoon Troubles for a Streamlined Princess Juliana

(Continued from Page 3.)

line and, if necessary, discipline the Princess. Already they had had to deal with delegations of perturbed and stolid citizens, voicing pained regret and apprehension at what they had heard. Committees had waited on her to ask her to command the Prince to give up flying, to request that the Prince avoid publicity.

But when the papers printed a story to the effect that the Prince, in a belligerent mood, had challenged a whole army of photographers and reporters to mortal combat for following him and the Princess into a Montmartre night club at 3 o'clock in the morning, the Queen must have gritted her teeth and prepared for combat herself.

The return to Holland of Prince Bernhard and Princess Juliana was attended by an untoward incident that served to upset everybody concerned. Instead of taking up his new duties with beseeming seriousness and the humility expected of him by this time, the Prince chose the occasion of his first meeting with the Cabinet (and that includes Dr. Colijn) to perpetrate a practical joke. He handed each of the grave legislators a cigar. And as they sat down to discuss matters pertaining to the conduct of the Prince and the safety of the monarchy and the nation, the cigars—one after another—exploded with terrifying reports.

That was too much. The Dutch are by no means a humorous people and this particular brand of German humor didn't (they say in Amsterdam) win a smile throughout the length and breadth of all Holland. People were simply shocked.

What the Queen said to him later will never be known. What she did was to make a public announcement that the Prince is to be put in the care of a guardian—an "official friend," probably an elderly general of impeccable background, stern Calvinistic principles and rigid manners. It is understood that the Prince has also been assured with fitting grimness that the Legislature is considering a reduction of the Prince's $135,000 annuity.

MEANWHILE all Holland is wondering what all this will lead to. A columnist in one of the less severe newspapers has already wondered openly how long the "official friend" will be able to stand up under his ward's way of living.

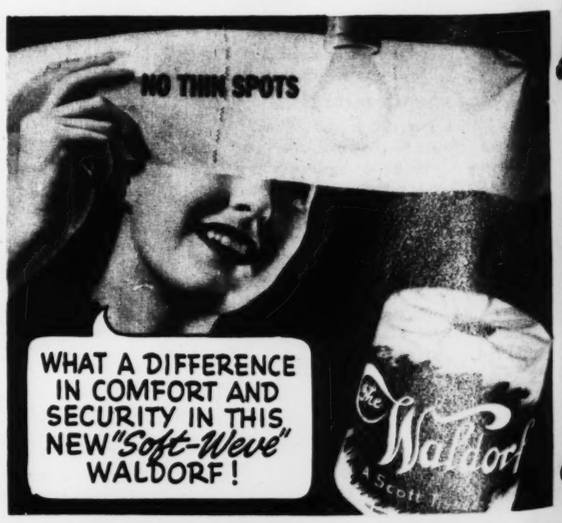
Only one ray of hope offsets the gloom into which the royal couple's escapade have thrown all loyal Holland. It is reported that the Princess is expecting the birth of a child. In case this turns out to be the case, it is generally believed that it will have a generally sobering effect on Prince Bernhard. The birth of an heir—especially a male heir—would certainly re-establish His Royal Highness' popularity with the people. For Juliana is the only person in the country eligible to become ruler in the event of Queen Wilhelmina's death. Prince Bernhard is not. His one function as Consort is the begetting of heirs for the House of Orange.

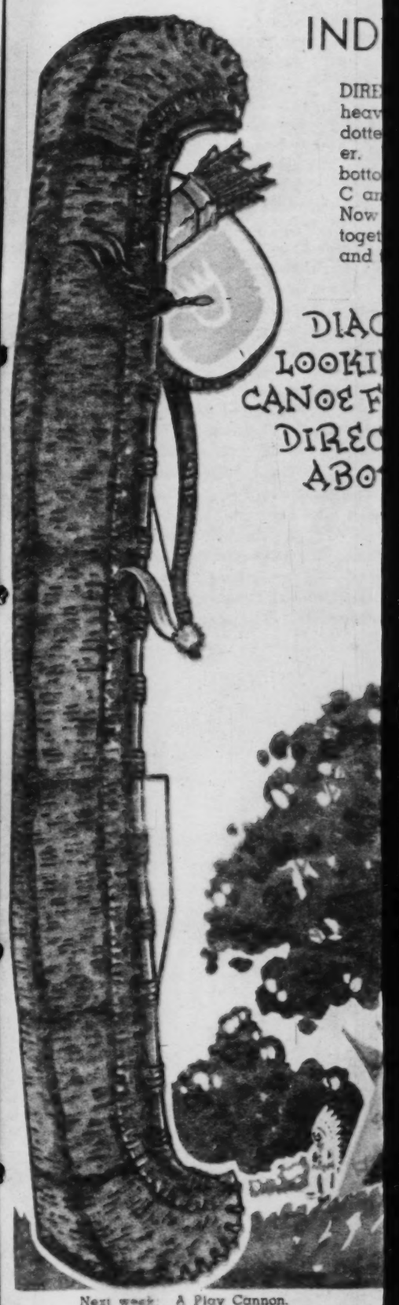
Believe It or Not

By Robert L. Ripley



DEPILATORY CREAM
Eliminates Every Trace of Hair
ZiP
SPECIAL COMBINATION DOUBLE VALUE OFFER
BOTH FOR THE PRICE OF ONE
Ask your dealer
CREAM DEODORANT STOPS PERSPIRATION
for combination package or send 50c to Madame Berthe, 562-5th Ave., N.Y.





Next week: A Play Cannon.



HICKORY HOLLOW
And the Things The
By WALTER QUERM
SLEEPING SICKN
THE CHARACTERS

BILL BUNNY—*A unde awake little rabbit.*
O. HUM—*A very tired opossum.*
DOCTOR WISDOM—*An owl, who has been o*

Bill Bunny may have his faults, but being lazy he isn't a very hard worker, but no one has ever seen him lounging around in the shade. He is much too busy hopping around having a good time. O. Hum, on the other hand, is just the opposite of Bill. He lives in a world of dreams, and is never happy when he is wide awake. Of course, he does wake up at times. But he stays awake only long enough to eat. Bill just can't understand him. "O. Hum misses all the fun of



living." Bill has often said. "Sleeping all the could never be like him." Today Bill happens has nearly stumbled over the slumbering opos he stops and looks down at him as

THE PLAY BEGINS
BILL BUNNY—
Gosh! Just look at



Next week: A Very Odd Echo

ST'S DRILL

a n d to the calcium should optional on pro- 75 chil- a dieti- each of ried of he chil- arbohy- n) and l fruits. hildren period r they re sus- decay. ry that a min- neces- he last hildren anged, n and eased. ced by stables tables. but Dr. ildren's er con- nonths' several there ddition diets vege- lity to drates inimum y" are h the mouth. d lac- found s out. s the with e per d that g the culiar

composition of the particular saliva.

"Special emphasis should be placed on the statement that the saliva of each person is alkaline after each meal and gradually becomes acid before the next meal, and any effort to change this condition either to make the saliva more alkaline or more acid, would be in no way related to this experiment and would have no effect on decay of the teeth."

Lactic acid is formed only in the protected places—next to the gums, in the defective pits of teeth where the enamel lobes fail to unite perfectly, and between the teeth—and not in the saliva.

"Acid mouth" is thus exploded by Dr. Black as a cause of dental decay. He also explodes the theory that mouth washes have any antiseptic value as far as dental decay is concerned, inasmuch as the antiseptic value of no mouth wash has been found to last longer than 20 minutes. He regards the tooth brush and diet as the best preventives of decay.

THE common idea that teeth decay because they are hard or soft is also wrong, according to Dr. Black. Past research has shown that there is no appreciable difference in the structure of the enamel of the teeth of different persons, except in cases where different lobes of enamel fail to join properly. The thickness of the enamel is of no real consequence in the matter of decay. Thus in the experiment with the saliva the powdered enamel is made from an extracted tooth, not from the patient's teeth.

The research group at the Northwestern University's Dental School consists in addition to Dr. Black, of a physiologist, Professor Earl Zaus; two chemists, Professor L. S. Fosdick and Professor H. L. Hanson; a pathologist, Dr. Edward H. Hatton; a bacteriologist, Miss Margaret Eppel; a nutritionist, Dr. Clara Davis; and three clinical teachers, Dr. R. E. Backwell, Dr. Eugene Bobmer, and Dr. Z. M. Shafer.

Dr. Black made the announcement of the progress of the research in prevention of dental decay at the golden anniversary homecoming of the alumni of the dental school recently. The saliva test is regarded as an important step forward in the study of dental decay.

roubles for a ned Princess Juliana

e the deal and regret had n her ce to t the story bel- whole orters and night the, and Bern- nded ed to ad of seem- ex- rince etting s Dr. joke. gisla- wn to con- of the urs— ter- are and umor in a

smile throughout the length and breadth of all Holland. People were simply shocked.

What the Queen said to him later will never be known. What she did was to make a public announcement that the Prince is to be put in the care of a guardian—an "official friend," probably an elderly general of impeccable background, stern Calvinistic principles and rigid manners. It is understood that the Prince has also been assured with fitting grimness that the Legislature is considering a reduction of the Prince's $135,000 annuity.

MEANWHILE all Holland is wondering what all this will lead to. A columnist in one of the less severe newspapers has already wondered openly how long the "official friend" will be able to stand up under his ward's way of living.

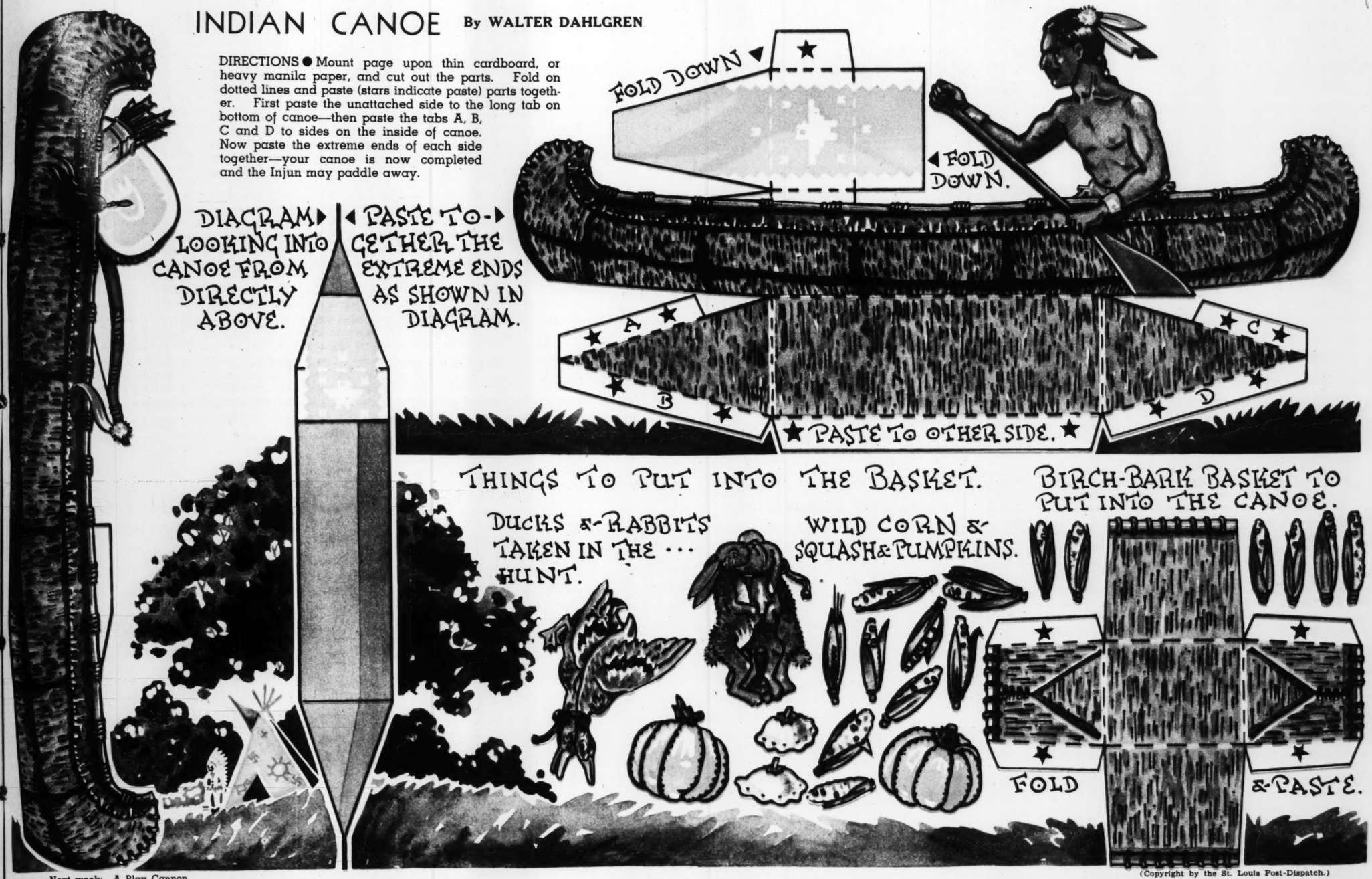
Only one ray of hope offsets the gloom into which the royal couple's escapade have thrown all loyal Holland. It is reported that the Princess is expecting the birth of a child. In case this turns out to be the case, it is generally believed that it will have a generally sobering effect on Prince Bernhard. The birth of an heir—especially a male heir—would certainly re-establish His Royal Highness' popularity with the people. For Juliana is the only person in the country eligible to become ruler in the event of Queen Wilhelmina's death. Prince Bernhard is not. His one function as Consort is the begetting of heirs for the House of Orange.



POST-DISPATCH PASTE-UPS

INDIAN CANOE By WALTER DAHLGREN

DIRECTIONS ● Mount page upon thin cardboard, or heavy manila paper, and cut out the parts. Fold on dotted lines and paste (stars indicate paste) parts together. First paste the unattached side to the long tab on bottom of canoe—then paste the tabs A, B, C and D to sides on the inside of canoe. Now paste the extreme ends of each side together—your canoe is now completed and the Injun may paddle away.



Next week: A Play Cannon.

(Copyright by the St. Louis Post-Dispatch.)



HICKORY HOLLOW FOLKS

And the Things They Do

By WALTER QUERMANN

SLEEPING SICKNESS

THE CHARACTERS

BILL BUNNY—*A unde awake little rabbit.*
O. HUM—*A very tired opossum.*
DOCTOR WISDOM—*An owl, who has been out all night.*

Bill Bunny may have his faults, but being lazy isn't one of them. True enough, he isn't a very hard worker, but no one has ever seen him lounging around in the shade. He is much too busy hopping around having a good time. O. Hum, on the other hand, is just the opposite of Bill. He lives in a world of dreams, and is never happy when he is wide awake. Of course, he does wake up at times. But he stays awake only long enough to eat. Bill just can't understand him. "O. Hum misses all the fun of







living," Bill has often said, "Sleeping all the time. I could ne[ver] be like him." Today Bill, hopping along, has nearly stumbled over the slumbering opossum, and he stops and looks down at him as

THE PLAY BEGINS

BILL BUNNY—Gosh! Just look at him. He's sound asleep. He's always sleeping. He says he has some awful nice dreams. Gosh! You'd think he'd get tired of doing nothing but sleeping and dreaming.

O. HUM—*(Who is really only half asleep.)* Hm-m. maybe-e-e I do-o-o-o get tired-d-d of sleeping-g-g and dreaming-g-g. So-o- tired-d-d, that I keep-p-p right on-n-n sleeping-g-g.

BILL BUNNY—Maybe you're sick. It isn't natural for any healthy person to lie around sleeping all the time. Why don't you see Doctor Wisdom? Hey! Don't you hear me? Gosh! He's sound asleep. It makes me tired just to look at him. I'm going to see Doctor Wisdom and ask him if there isn't something the matter with O. Hum. *(He hops away and in a little while finds the wise old doctor.)*

BILL BUNNY — Goodness, he's sleeping, too.

WILLIE WISDOM — *(Keeping his eyes closed.)* You'd be sleeping, too. If you ever did anything to make you tired. What do you want?

BILL BUNNY — I wanted to ask you if O. Hum had some sickness that made him so sleepy?

WILLIE WISDOM — I don't know. But if sleeping is a sickness, he's sure got it. Go away, now, and let me sleep-p-p-p-p-p. *(Bill walks slowly away.)*

BILL BUNNY—I'll bet there is such a thing as sleeping sickness. And O. Hum's got it. Doctor Wisdom's got it, too. *(He yawns.)* I wonder if I'm catching it? I do feel awful sleepy. Gosh. *(And so, having first convinced himself that O. Hum and Doctor Wisdom had sleeping sickness, the silly rabbit makes himself beheve he has it, too. And two little bugs walking by a little later see Bill lying down, sound-d-d alseep-p-p.)*

CURTAIN.



(Copyright by the St. Louis Post-Dispatch.)

Next week: A Very Odd Echo.

MUNY OPERA Biographs



Jamestown, N. Y.; June 13, 1908.

A Metropolitan Opera basso since 1936; has sung everywhere (almost) from the Roxy stage to Russian Opera Company. Football captain at Oberlin, glee club singer on the side; took his degree to Harvard business school, became Harvard Glee Club star, student on the side. Thence to Paris for study under Jean Mauran (Paris Opera), back to New York and American Opera Company—also "Follies," vaudeville, Cincinnati Zoo Opera, French-Italian Opera Company, Lewisohn Stadium, etc., etc. To Met for last year's "supplementary" season—and, pronto, under three-year contract.

Next week: Mary Hopple.

(Copyright by the St. Louis Post-Dispatch.)

The SILENT WITNESS



"Martha Westwood's daughter was aroused by three shots at close intervals."

The Ninth in a Series of True Life Detective Stories.

By G. R. ALEXANDER.

FOR more than a year, students of crime have been arguing over the strange attitude assumed by Buddy, a little black-and-white Boston bull terrier, on July 10, 1935. The dog was the pet of Martha Westwood, who was murdered in the early morning hours of that day. The point of contention is whether, in view of the dog's actions, an innocent man has been jailed for life or whether the same man should have been executed, not only for Martha Westwood's death, but for three others as well.

At 1:42 a. m., Martha Westwood's 20-year-old daughter, Bertha, was roused out of a sound sleep by three shots, fired at close intervals, in the Westwood home at McKee's Rocks, a suburb of Pittsburgh.

The girl ran to her parents' bedroom. There she found the window pane broken and her mother dead. She had been shot while sleeping.

As her father, Justice of the Peace James J. Westwood, had not yet returned home from night court hearings, Bertha called police headquarters. Detective Sam Riddle responded. Through a quick examination of the victim and the scene, he soon reconstructed an elementary picture of the tragedy.

The angle of the wounds and the fact that most of the glass in the broken window pane had fallen inside the room told him the shots had been fired through a window opening into the second floor back porch. The fact that there was only one way to reach this porch and that through a narrow passage known as Clay Alley indicated the killer had come that way.

The testimony of a neighbor, Mrs. Sophie Sehar, who had heard the shots and had seen a dark figure bolt past the windows of her alley flat immediately after, indicated that the killer was "a tall, thin man, with long black hair."

And the fact that Bertha could not remember hearing Buddy, the pet Boston bull, bark meant to Riddle that the "tall, thin man" was no stranger to the Westwood household.

While Riddle was still engaged in putting two and two together, Squire Westwood, accompanied by Constable Timothy Drexler, County Detective Walter Monaghan and the latter's son, Earl, walked into McKee's Rocks police station. The squire had not heard the news. When told it, he almost collapsed.

HE SAID that at 7 o'clock he had driven his wife and their two younger children, Martha, 11, and James Jr., 7, to the movies. From there, he had gone to his office, adjacent to the police station, to hold some hearings. Shortly after 10, Constable Drexler had driven him to Carnegie. Drexler had taken along a friend, Mrs. Catherine Cole.

Purchasing some mineral water there, they had started back from Carnegie about 11:20 p. m., but had stopped on the way to pick up Miss Peggie Moran, a friend of Mrs. Cole's, whom they sighted on the street. At Drexler's invitation, the four had then gone to Eddie Peyton's roadhouse, six miles out of McKee's Rocks on the Steubenville pike.

They stayed there until 2, Westwood said, when they drove to Brookline, five miles from the roadhouse, to get Monaghan and his son, who were joining them on a fishing trip. They left Monaghan's at 2:25 a. m. And it was there, from the lips of Sergeant Matovick, Westwood said, that he heard of his wife's murder for the first time.

It was a tough case; made more so, Riddle thought, by the fact that Martha Westwood's death was not the first from gunshot wounds in the squire's household. On February 2, three years previously, Westwood's 14-year-old daughter, Clara, had been found dead in her room. An official report blamed her curiosity about her father's guns. Six months later, August 23 to be exact, Westwood's 63-year-old father-in-law and his 57-year-old wife, John and Josephine Winkler, had been found dead in their rooms. A Coroner's jury had called that tragedy the result of a suicide pact.

As Riddle saw it there were three possibilities:

First, Martha Westwood had been murdered for revenge by someone—possibly a prisoner Westwood had sent to jail—who had a grudge against her husband.

Second, she had been slain for the same motive by someone who had mistaken her, in the dark, for her husband.

Third, she had been done to death for a reason as yet unknown by someone well known to the dog—possibly a member of her own household.

But the dog's failure to bark confounded the first two, and the squire's alibi the third.

Riddle's first move, therefore, was to check that alibi. He talked with Drexler, the Monaghans, Mrs. Cole and Miss Moran. Their stories bore out Westwood's. One or the other of them, they said, had been in the squire's company the whole evening.

Riddle talked to the Peytons. Bertha, the innkeeper's wife, recalled seeing Westwood at the bar at 1:50 a. m., eight minutes after the murder. Gloria Gaynor, an entertainer, had seen him at that time, too. They volunteered the information that Corporal McKee and Patrolman Gavigan of the State Highway Patrol, had been in the roadhouse about that time. The officers, questioned, said they had talked to Westwood at 1:25 a. m., only a few minutes before the shooting.

ABOUT the only fly in the ointment, as far as the squire was concerned, was Miss Moran's statement that her meeting with Westwood, Drexler and Mrs. Cole had not been the casual affair they made out, and her admission that she had spent about 15 minutes of the evening with the squire in a car parked outside the roadhouse on a petting party.

That did not appear to be serious. For Riddle soon found evidence the squire was building his wife a new home with 14 rooms and four baths at 107 Ella street. Also, that Westwood had gone to a lot of trouble to buy and hide furniture and kitchenware which Martha had admired so that it would be a surprise for her.

This last information gave Riddle a lead on another angle. The new home was being built, it developed, because a previous one at the same address had been blown up by a mysterious explosion, only a few months prior to Martha Westwood's murder. That angle looked even more promising when Riddle learned that a night life character, one Patsy, a man previously grilled in connection with no less than three murders, two bombings and many another crime of violence, was seen acting in a suspicious manner near the Westwood home within a few minutes of the murder.

Patsy was taken into custody. Two .38-caliber pistols were found on him. The guns were sent to a ballistics expert. While they were making comparisons with the bullets taken from Mrs. Westwood's body, Riddle did his best to make his captive talk.

But Patsy proved an alibi. He admitted being near the scene of the shooting, but said he was taking a drunken friend to a hotel. He produced the friend. Also, the ballistics experts sent word that Mrs. Westwood had been shot with a .32, not a .38.

Then Riddle's investigation got another kick in the pants. A lad named Sikirca came forward to say that he was probably the "tall, thin man, with black hair" that Mrs. Sehar had seen. He had been taking an early morning stroll up Clay Alley, he said, and had run back to his home, which was nearby, when he heard the shots. He said he had not come forward before for fear of political reprisal.

The Patsy and Sikirca episodes set Riddle thinking. If these two men had been spotted near the murder scene others had probably been seen there also. Further, if fear of the squire's political connections had kept Sikirca from telling a story so innocuous as his, might not that same reason be keeping other and more valuable witnesses silent?

There were only two ways to combat such a situation, and Riddle employed them both. He induced the Allegheny County Commissioners to post a $2500 reward for information. Then he went to the Rev. Dennis Kulmatysky, of nearby St. Mary's Ukrainian Catholic Church, and the Rev. W. E. Hoard of the First Presbyterian Church, and asked the clergymen to go out among their flocks and see if they could not induce confidences that the police could not.

It took 47 days for the scheme to produce. Then, through the offices of Father Kulmatysky, a steel worker named George Matuza called on Riddle. He was a neighbor of Mrs. Sehar's in Clay Alley.

He had actually seen the "tall, thin man" fire the fatal shots, dash down the steps of the Westwood back porch and run out the alley.

The tall, thin man with dark hair, he said, was Westwood!

Westwood was brought to the police station. He insisted Matuza was mistaken. He pointed to his alibi, to his friends who had all sworn he was in the Peyton roadhouse, six miles away, when the fatal shots were fired.

But the spell of fear had been broken. Matuza's courage inspired Mrs. Sehar to admit that she, too, had recognized the fleeing man as Westwood.

SHE produced her diary; under date of July 10 she had written in Polish, "I beg you, County Detective Monaghan, if someone will kill me, then take to jail Jim Westwood, because he killed his wife Martha."

Miss Moran and Mrs. Cole changed their stories. They admitted that Westwood excused himself at the door of the roadhouse at 1:35 a. m., and did not reappear until 15 minutes later.

And Peggie Moran went on to say that she and the squire had been carrying on a clandestine romance for a year and a half. Riddle made several test runs between the Peyton roadhouse and Clay Alley. At a very moderate pace, it took him only 13 minutes to cover the 12 miles there and back. That still left two minutes for the actual murder!

And then, there was the silent witness—the evidence of Buddy, the dog that hadn't barked.

Westwood was arrested and indicted for his wife's murder. Drexler was indicted as an accessory.

Two days later, George Matuza, the principal eye-witness against the squire, died a horrible and mysterious death in a 65-ton forging machine at the Pittsburgh Forging Company plant. For Matuza to have been the victim of an accident or a suicide, a heavy safety device would have had to be removed from the machine. A fellow workman said the device was in place only a few moments before Matuza's mangled body was found.

His death, however, was not the setback to the State's case that was popularly believed. For on the occasion of Matuza's appearance before the grand jury, District Attorney [illegible] had taken the precaution of recording his testimony in a sworn and witnessed deposition.

Westwood went to trial January 13, this year. Exactly two weeks later he was found guilty of his wife's murder and sentenced to life imprisonment.

No evidence that would link him with the other three mysterious deaths in his household was produced. Some say it could have been, and condemned the police accordingly. Others point at the dog-that-did-not-bark and argue that the evidence was stretched beyond reason already.

Copyright for the Post-Dispatch

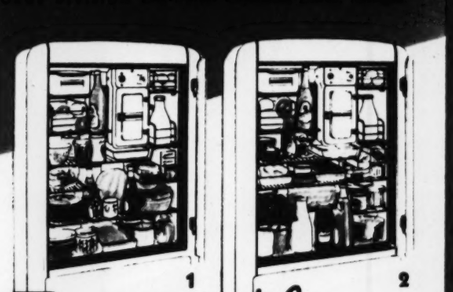
WE'RE GOING TO See the Norge before we buy



Wise shoppers always see the Norge before they buy. Norge has outstanding, vital improvements in design and construction—*practical* usability, economy and style that *most* women want in appliances for the home. Do as hundreds of thousands of enthusiastic Norge *owners* have done—see the Norge before *you* buy!

ASK FOR DETAILS ABOUT THE NORGE 10-YEAR WARRANTY ON ROLLATOR COMPRESSOR UNIT

THE ROLLATOR COMPRESSOR... exclusive Norge cold-making mechanism, has but three slowly moving parts. It replaces smash, noise-making power instead of hurried back-and-forth action. Rollers are used for the correct seal.

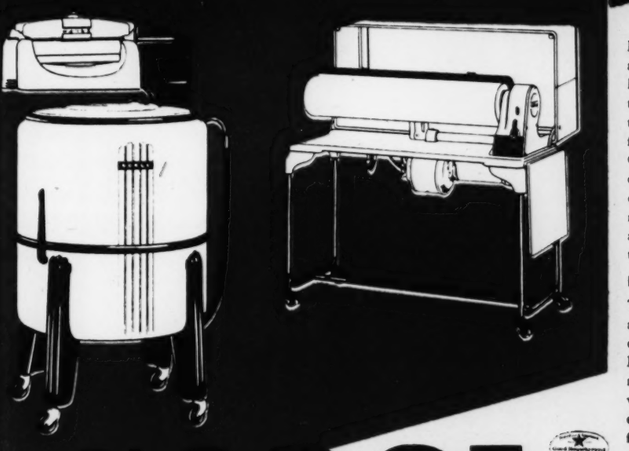


9 Flexible INTERIOR ARRANGEMENTS INSTANTLY CHANGED—EXCLUSIVELY NORGE

The illustrations above show only 2 of the 9 different arrangements possible in most Norge Deluxe and Low-Temp models.

1 Movable insert shelf in lower position; accessory shelf removed. Bulky, hard-to-place articles fit easily into the Norge interiors without crowding out other important foods.

2 Insert shelf in top position and accessory shelf below, allowing bottle necks to project above the lower shelf when standing on bottom of food compartment. Norge offers the most *flexible*—most usable—interior arrangements.



NORGE

Plus Value Home Appliances

NORGE FINE-AIR CONDITIONING FURNACE

Norge is years ahead in heating and air conditioning equipment for the home. The Norge Fine-Air Conditioning Furnace is able to deliver up to twice the heat usually extracted from fuel by old-fashioned systems. Complete winter air conditioning is of special Norge design. In summer, cooling and dehumidification equipment — *Rollator* powered — may be added. Ask a Norge heating expert to survey your needs.

NORGE AUTOBUILT WASHER

The new Norge Autobuilt Washers and Duotrol Ironers are vitally different in important features. Only the Norge washer has the Autobuilt transmission — steam-sealed tub — featherweight agitator. You'll get greater economy, longer life, more use-value from a Norge Autobuilt Washer.

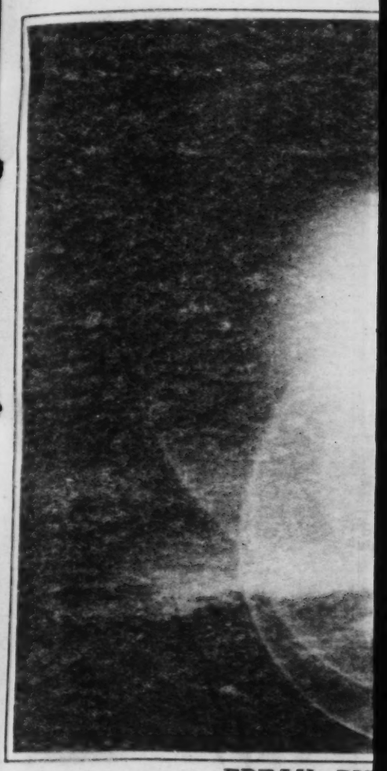
NORGE DUOTROL IRONER

The Duotrol Ironer offers new ironing freedom with two-speed controls, adjustable tensions, double thermostatic heat control, and a world of other plus-values. Have your neighborhood Norge dealer demonstrate both the washer and ironer for you.

SEE ALL NORGE PRODUCTS AT YOUR NEIGHBORHOOD DEALER

NORGE COMPANY OF MISSOURI

Second Floor Mart Bldg.—CHestnut 8960 St. Louis, Mo.



FREAK PH

Made by the Hayden Planetarium of Peru a second or two before total sunlight that remained was enough disc of the sun. The other rings ar



MOSCOW

The plane of the three Russian at Vancouver, Wash., on its f

GUN-TOTING



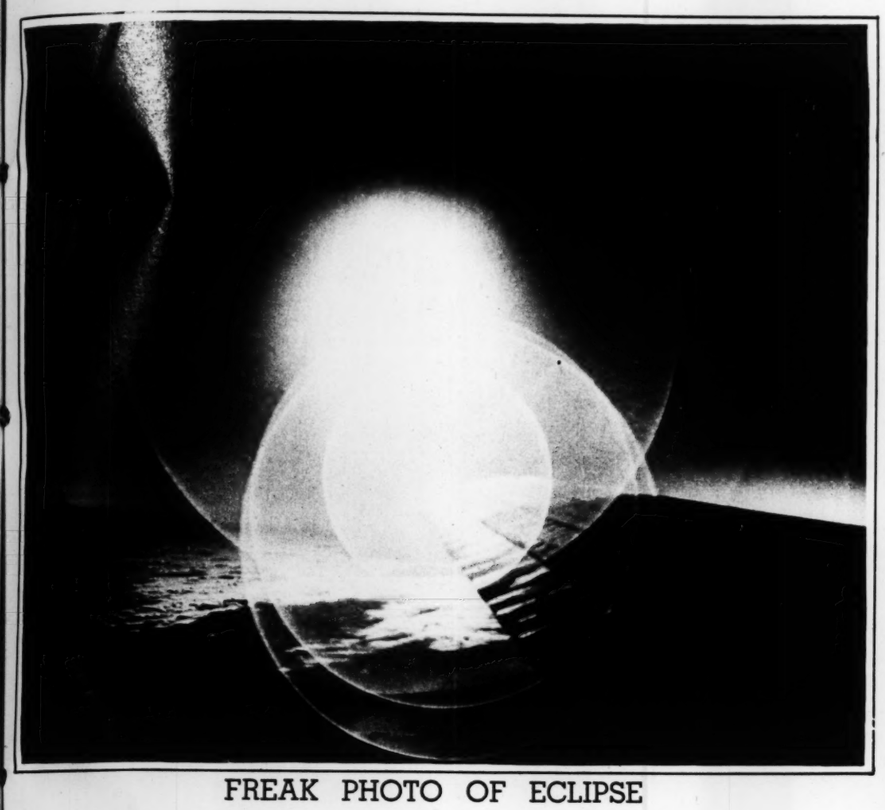
A Jewish settler in North Palestine who plain is made more difficult by the bur defend himself if Arab raiders appear

The ST. LOUIS POST-DISPATCH ROTOGRAVURE

PICTURE SECTION

JUNE 27, 1937

FREAK PHOTO OF ECLIPSE



Made by the Hayden Planetarium expedition in an airplane 25,000 feet over the coast of Peru a second or two before totality of the solar eclipse of June 8. A point of direct sunlight that remained was enough to enter the camera lens and record the complete disc of the sun. The other rings around the center disc are caused by reflection.

MOSCOW FLYERS IN AMERICA



The plane of the three Russians after it was forced down at the army airport at Vancouver, Wash., on its flight from Moscow.

AFTER A BOMBING RAID



Searching through ruins in the Barcelona working class district for killed and injured after seven rebel planes dropped bombs.

GUN-TOTING FARMER



A Jewish settler in North Palestine whose toil in the heat of a swampy plain is made more difficult by the burden of a weapon with which to defend himself if Arab raiders appear.

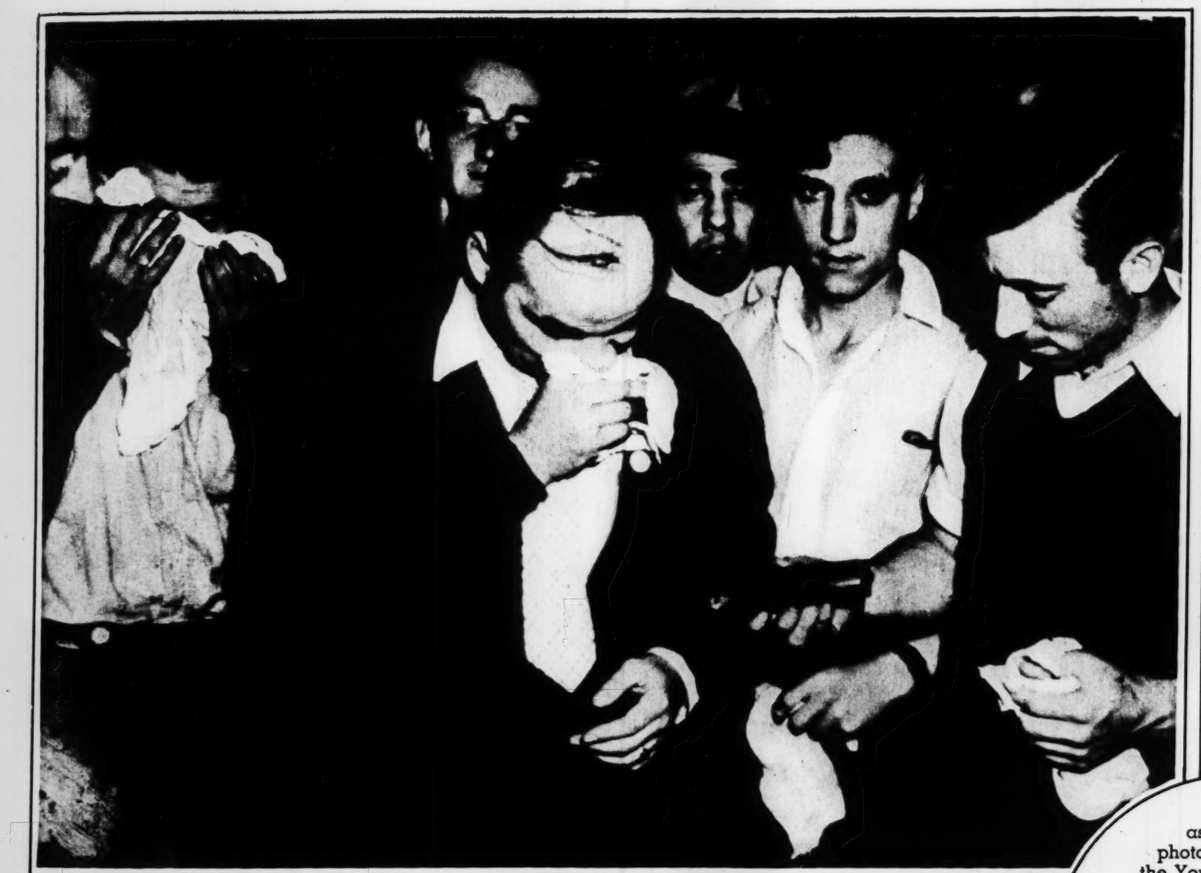
AN EGG LINE



Residents of Berlin waiting their turns to buy eggs in an open-air market—the only way, it is reported, to be certain of getting fresh eggs in the German capital.

—Associated Press photo.

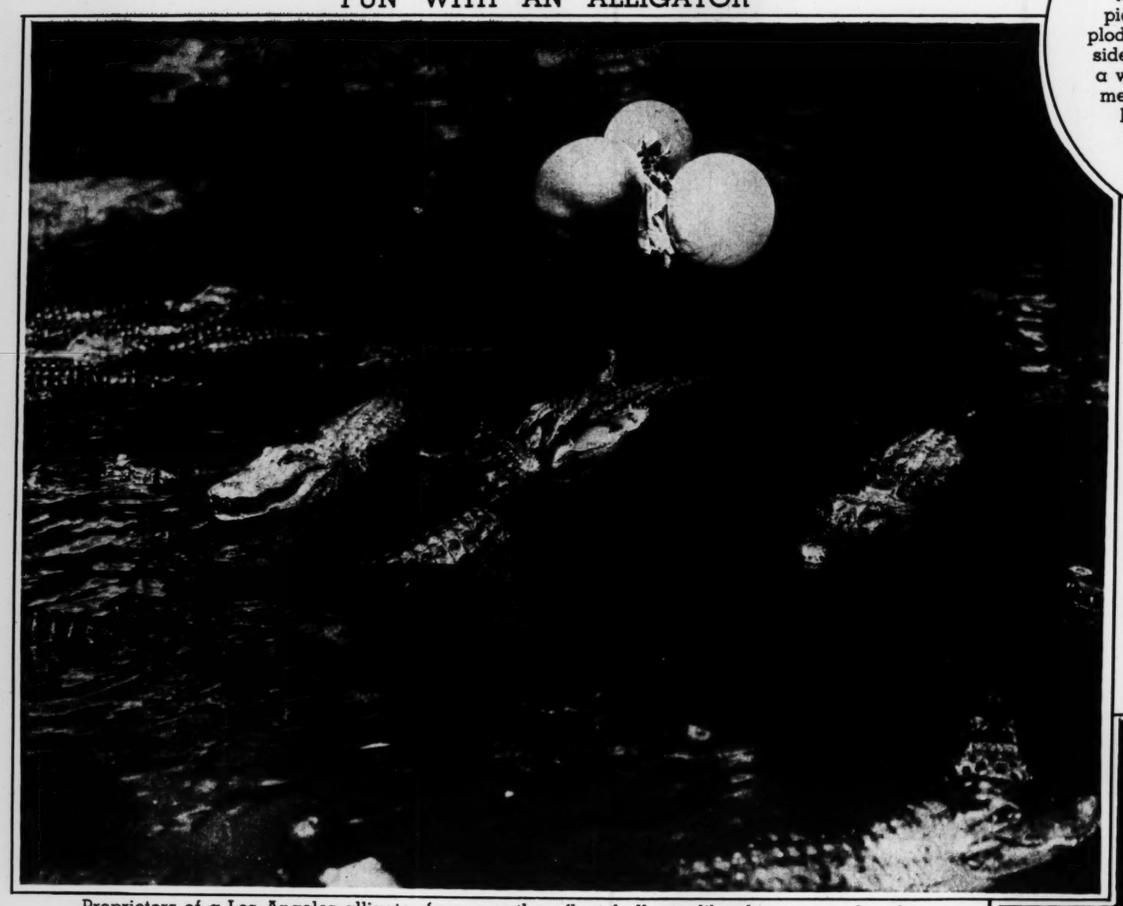
At the YOUNGSTOWN RIOT





Just as Ed Salt, photographer, for the Youngstown Vindicator, took the picture at the left of curious pickets examining an exploded tear gas cartridge outside the Republic Steel plant a week ago, the rioting commenced and he was shot in both legs. At the right, Salt talking to his son from a hospital bed.

FUN WITH AN ALLIGATOR



Proprietors of a Los Angeles alligator farm say they float balloons like this, smeared with fish oil, over the pool, to give the creatures exercise snapping at them.

—Underwood & Underwood.



Mary Heaton Vorse, New York writer, after being grazed on the temple by a bullet while she watched the riot. One man was killed and 26 persons were shot.

ENGAGEMENT TO BE ANNOUNCED SOON.



Cherry Preisser, New Orleans dancer who has appeared in the Ziegfeld Follies, and David Hopkins, son of the W P A Administrator.



RECENT FRENCH PREMIER

Leon Blum, left, who resigned a week ago, at home with his brother Rene, manager of the Monte Carlo ballet which has been appearing in London.

HERONS at

INTIMATE SCENE
ONCE VA
HUNDR
SLOU



A fledgeli



Mostly black-crowned night he
extremely rare in this section; a
rookery.



Mother take flight; a blue
camera man.

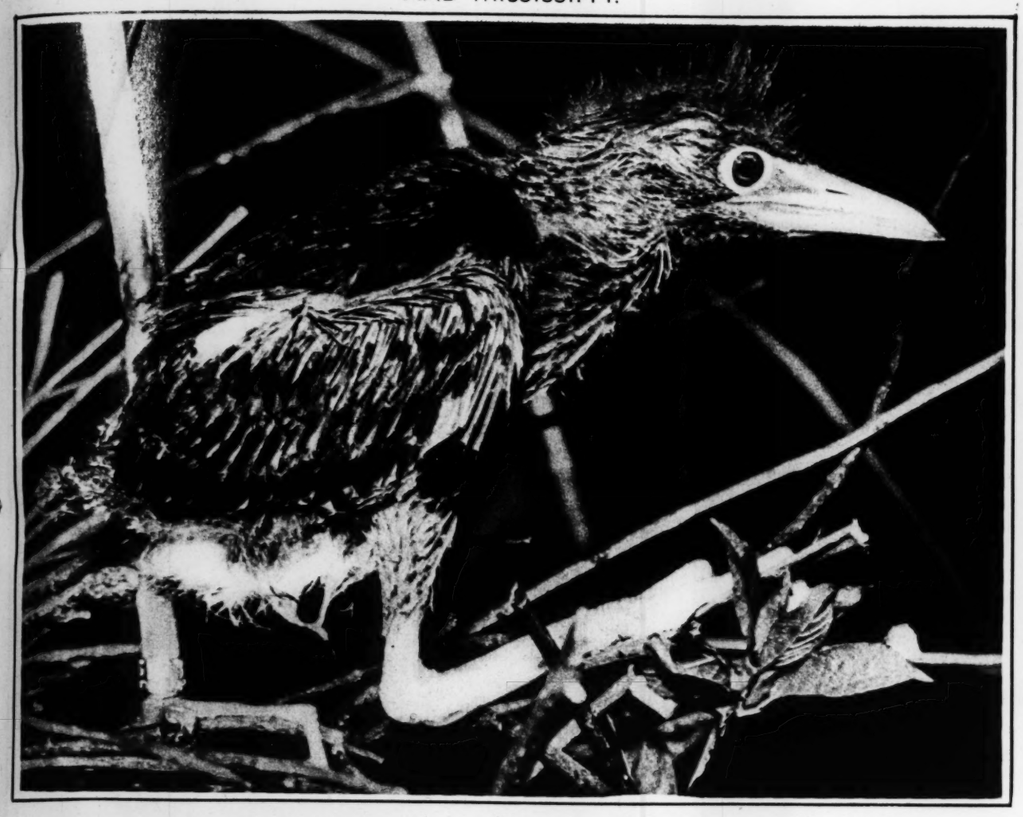


RECENT FRENCH PREMIER

Leon Blum, left, who resigned a week ago, at home with his brother Rene, manager of the Monte Carlo ballet which has been appearing in London.

HERONS at HOME in MISSOURI

INTIMATE SCENES FROM A ROOKERY WHERE MARSH BIRDS, ONCE VANISHING FROM THE STATE, NEST IN HUNDREDS IN A ST. CHARLES COUNTY SLOUGH BETWEEN THE MISSOURI AND MISSISSIPPI.



A fledgeling ventures to the twigs beside its nest.



Mother and young on the nest—a photo that took days of ingenuity and patience.

—Photographed by Clint Murphy of the Post-Dispatch.



Mostly black-crowned night herons, but including others, some extremely rare in this section; a few of hundreds milling over the rookery.



Rare chicks, these balls of fluff; newly hatched green herons.



...other take flight; a blue heron leaves the nest to the camera man.



Hardly the three graces, but rather three stages of curiosity and alarm.

AIRVIEW AT ALGOA PRISON



Showing new buildings completed at the intermediate reformatory as part of the $10,000,000 State bond issue and P W A program.

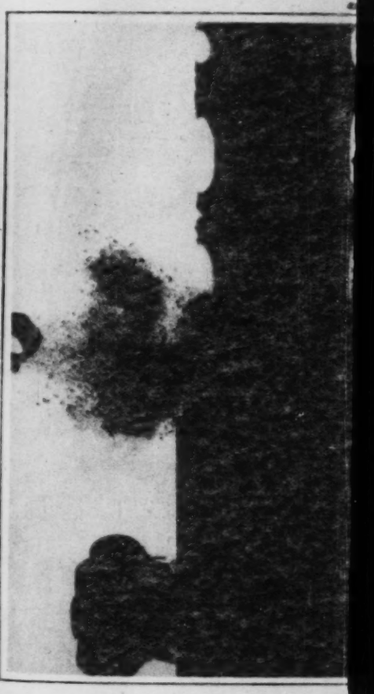
—110th Photo Section, Thirty-fifth Division Aviation, Missouri National Guard.



SELF-PORTR



The bullet entering a steel caused a spark exposing a second.



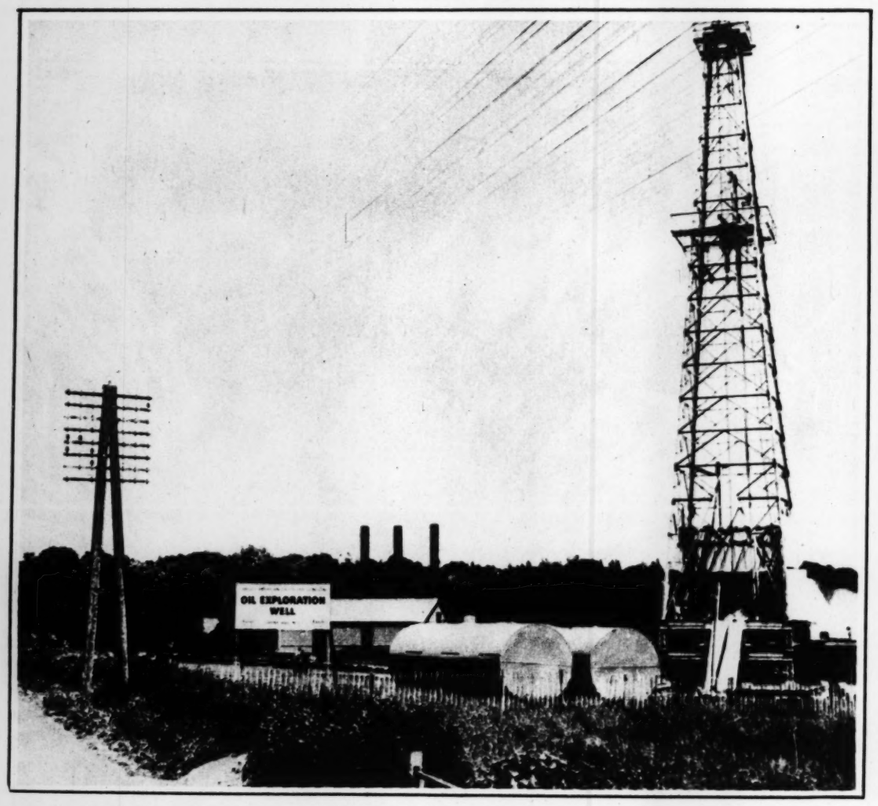
A third spark, a third pho

A

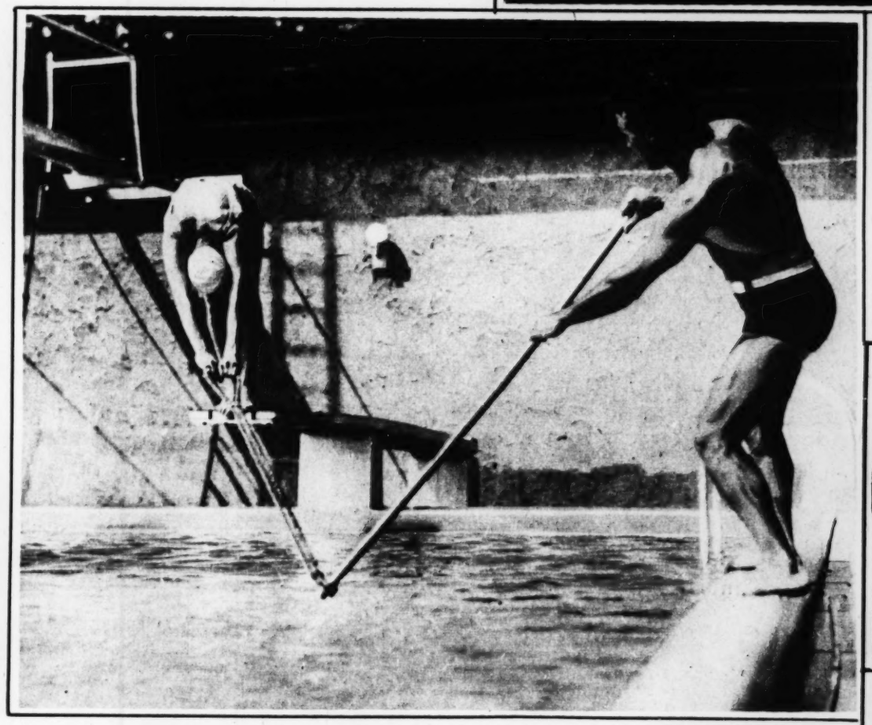


Mize of the Cardinals safe a

ENGLAND'S FIRST OIL WELL



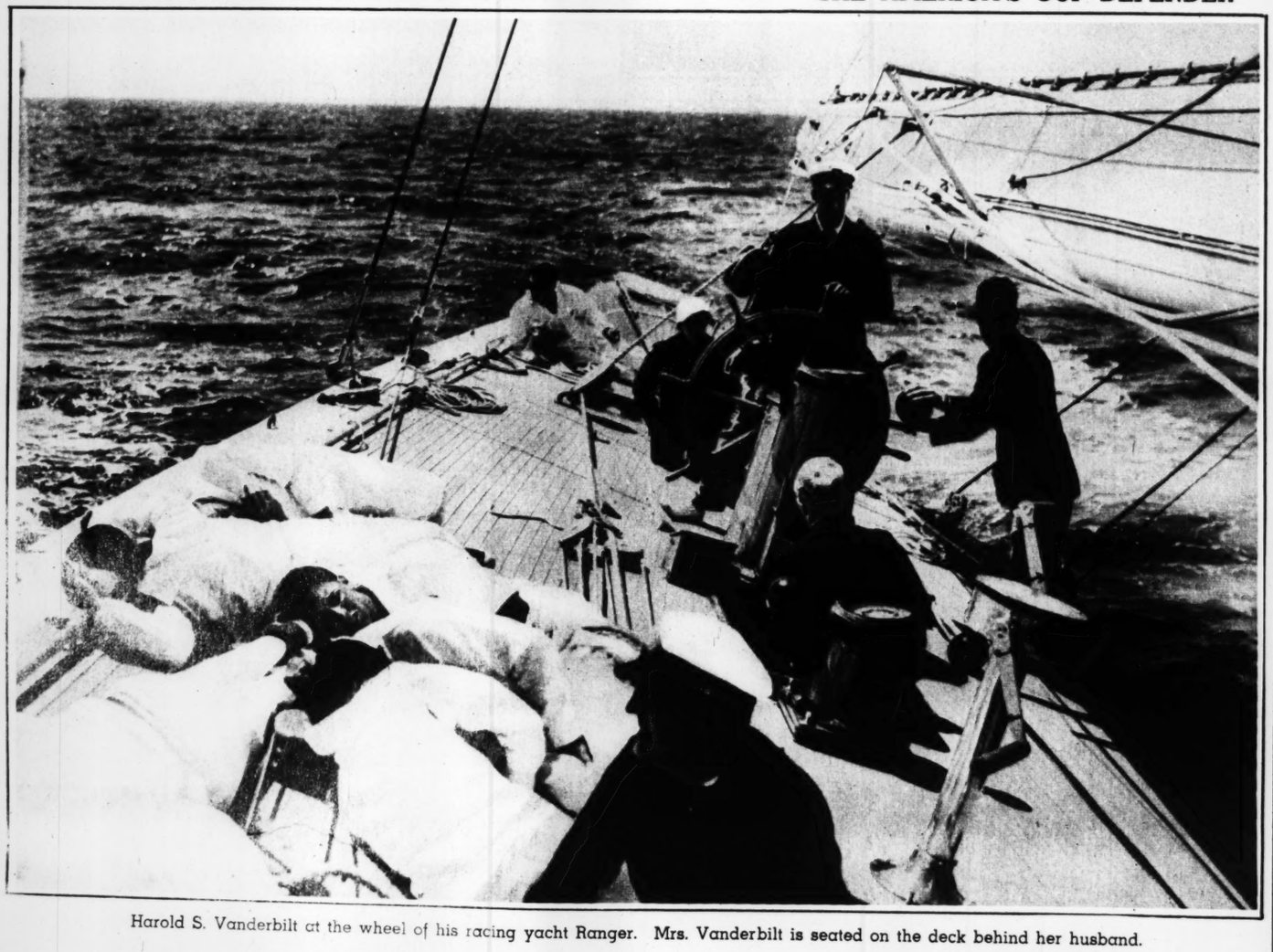
Sunk by a company at Hellingly, Sussex. Engineers think they will know by the end of July whether it will yield oil in commercial quantities.



FLORAL DESIGN

A dress recently designed in Paris, with white ferns and flowers giving relief to an otherwise black ensemble.

THE AMERICA'S CUP DEFENDER



Harold S. Vanderbilt at the wheel of his racing yacht Ranger. Mrs. Vanderbilt is seated on the deck behind her husband.

A NEW TEACHING METHOD

Bill Boggs, a swimming instructor at Somerton, Pa., teaching Miss Doris Krauss to dive by pulling her into the water.

Delicious

Karl Brehm's ever-changing menu of tasty dishes affords a daily treat in the CAFETERIA—COFFEE GRILL

Delightful

drinks at popular prices with entertainment nightly from 5:30 till 7—from 9 til one in THE TAP ROOM

Hotel De Soto

TWO DROPS..

in eyes that are red, veined and uncomfortable... from fatigue, late hours, swimming, wind or exposure

TWO SECONDS..

with this amazing new formula perfected by two prominent eye specialists, and that dull, red look disappears... You can have

CLEAR EYES.. That ugly, veined look is gone almost instantly. Eyes feel marvelously soothed and refreshed. Eye-Gene contains a special ingredient found in no other eye lotion on the market. Tested and approved! Stainless. Eye-Gene ... at any drug store or handy purse and pocket size at your 5 and 10c store.

EYE-GENE

Yes, young lady, CORNS COME BACK BIGGER, UGLIER

unless removed Root* and All with new safe method!

HOME-PARING methods with serious risk of infection make corns come back bigger, uglier, more painful than ever. Use the safe double-action Blue-Jay method. Pain stops instantly by removing the pressure—then in 3 short days the entire corn lifts out Root and All (exceptionally stubborn cases may require a second application).

Blue-Jay is a tiny, scientifically medicated plaster. Easy to use, invisible. Get a package today. 25c for a package of 6 at all druggists.

BLUE-JAY

BAUER & BLACK SCIENTIFIC CORN PLASTERS

*A plug of dead cells root-like in form and position. If left may serve as focal point for renewed development.



FLORAL DESIGN

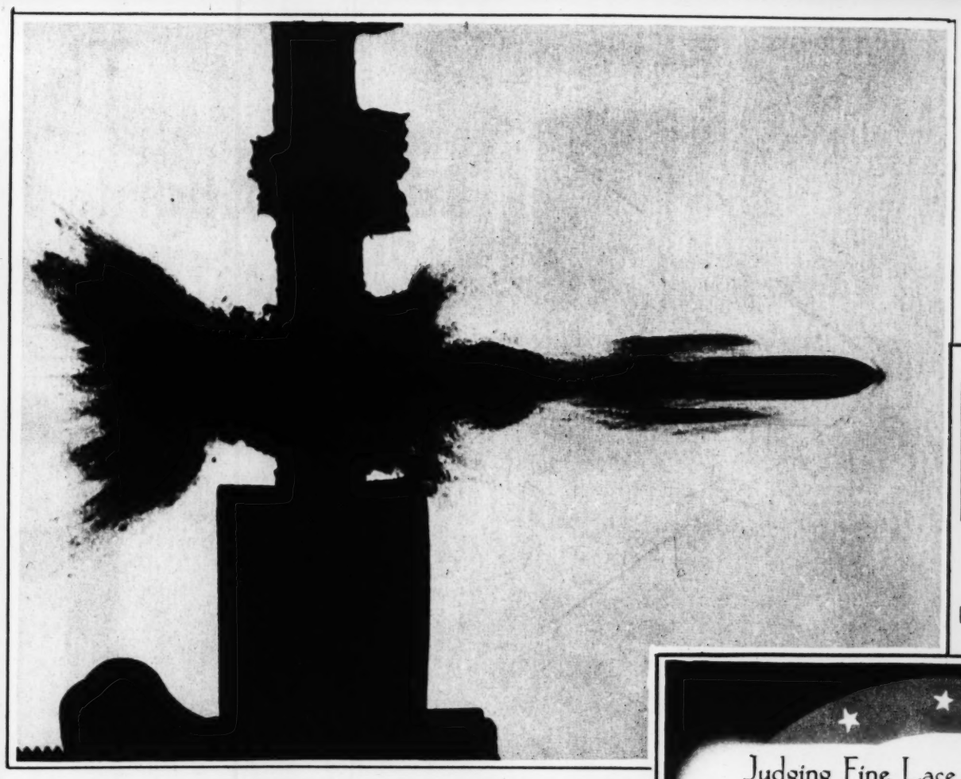
A dress recently designed in Paris, with white ferns and flowers giving relief to an otherwise black ensemble.

SELF-PORTRAIT of a BULLET



The bullet entering a steel plate broke a 20,000-volt circuit and caused a spark exposing a photographic plate for millionths of a second.

—Associated Press photo.



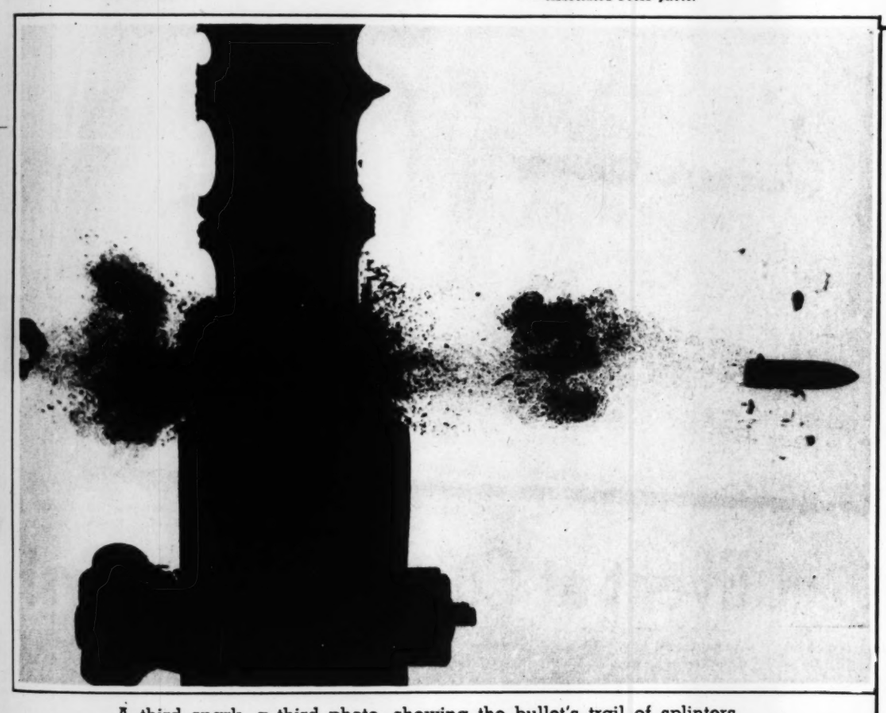
Another bullet leaves the plate, another spark, another photo. The pictures were made in the French National Office of Researches.

—Associated Press photo.

LITTLE SYMPHONY SOLOIST



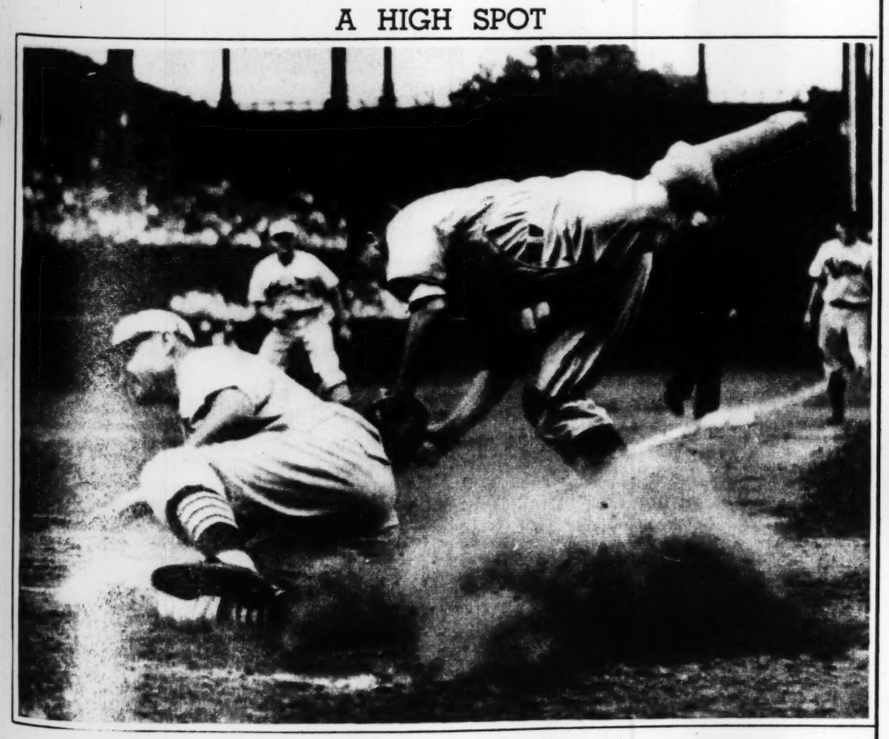
The young California violinist, Ruth Wilson, who will play the Bach A Minor Concerto in the open air concert Friday evening in the Washington University Quadrangle.



A third spark, a third photo, showing the bullet's trail of splinters.

—Associated Press photo.

A HIGH SPOT



Mize of the Cardinals safe at home for run against the Phillies at St. Louis.

—Photo by Jack Gould of the Post-Dispatch staff.

TWO DROPS..



in eyes that are red, veined and uncomfortable... from fatigue, late hours, swimming, wind or exposure

TWO SECONDS..



with this amazing new formula perfected by two prominent eye specialists, and that dull, red look disappears... You can have

CLEAR EYES.. That ugly, veined look is gone almost instantly. Eyes feel marvelously soothed and refreshed. Eye-Gene contains a special ingredient found in no other eye lotion on the market. Tested and approved! Stainless. Eye-Gene ... at any drug store or handy purse and pocket size at your 5 and 10c store.

EYE-GENE



young lady,
NS COME
GER, UGLIER
t* and All
ethod!
th, serious risk
e back bigger,



UE-JAY
CORN PLASTERS
ion. If left may serve as focal point for renewed development.





Your new purse-size checkbook is so easy to carry that it adds measureably to the convenience of banking at Mississippi Valley Trust Company when I am in St. Louis.

Gladys Baxter



MISSISSIPPI VALLEY TRUST CO





SOMETHING NEW!
Miniature Checkbooks
For Women
Purse Size

Mississippi Valley Trust Company has introduced to St. Louis women a miniature checkbook, purse-size, that will fit into even your most decorative purse — soft, flexible leather in a lovely neutral color, and though it is ever so small it holds ten checks.

Join Gladys Baxter in carrying your checks in this modern manner — available now to women customers of Mississippi Valley Trust Company.

BANK-BY-MAIL
Save Time and Money

Special Bank-by-mail envelopes for checking and savings accounts.

We invite the women of St. Louis to come in and consult with us at any time about their business or personal financial problems.

MISSISSIPPI VALLEY TRUST COMPANY
BROADWAY AND OLIVE • ST. LOUIS
Member Federal Deposit Insurance Corporation

The Flight From Stricken Almeria



Residents of the historic Spanish seaport gather at evacuation stations for rations after the shelling by German warships in retaliation for the bombing of the Deutschland.



Some were evacuated in busses provided by the Spanish Government.



But others fled on mules or afoot.



And, while the cannonade drove them to the rubbish-heaps outside the city, women and children suffered.



FREE!

55¢ LUXOR SPECIAL FORMULA CREAM

Mysterious new "reversible" cream that is revolutionizing skin-care

WITH 55¢ LUXOR FACE POWDER

Amazing new discovery for keeping complexions free of shine



Luxor Jubilee Set contains regular full-size 55c Luxor Face Powder, and full 2-oz. 55c Luxor Special Formula Cream

1937's Biggest Event at Cosmetic Counters!

● By air-mail, wire and phone, cosmetic counters all over America have rushed to reserve their quotas of Luxor Silver Jubilee Sets!

Already millions of women have switched to Luxor Face Powder because it contains the secret that baffled skin-science for years—how to combat shine!

Luxor keeps your skin shine-free because it is proof against the damage that pore-moisture often does to face powder!

You may not see it or feel it, but any doctor will tell you that pores breathe-out a moisture onto even the driest skin. It clusters your face powder into tiny flour-like deposits—actually pulls it away from surrounding skin, and exposes the shiny surface you wanted to cover. Luxor won't mix with this moisture. Perspiration can't absorb it. That's why it clings in a smooth, uniform film so perfectly, that millions of women see a glamourous change with the first application.

It keeps your complexion, oily or dry, free of shine!

Select, today, your personal shade of Luxor Face Powder. Note the soft, cool way it spreads on. The lasting, natural glow it lends to your complexion, because pore moisture can't damage it.

Find out through Luxor's sensational Silver Jubilee Gift Offer! To win your trial of Luxor Face Powder, we give you, FREE, the 55c LUXOR SPECIAL FORMULA CREAM. Its mysterious "reversible action" brings an utterly new cleanliness to your skin!

Get your Luxor Silver Jubilee Set today.

A thrilling new cream and powder, both for the price of Luxor Face Powder alone. $1.10 value, only 55c! The complete key to exciting new beauty.

Your cosmetic counter now has its quota of Luxor Jubilee Sets. The supply is strictly limited, so get yours without delay.

HURRY WHILE THEY LAST!

"REVERSIBLE ACTION" OF NEW CREAM COMBINES PORE-CLEANING, SKIN-SOFTENING, POWDER-BASE IN ONE QUICK TREATMENT!



Your Eyes Can See it Happen!

"Prepare for mystery! Never before has anything seemed to give your skin so thrilling and thorough a cleansing as the utterly new 'reversible action' of LUXOR SPECIAL FORMULA CREAM.

"Even the tips of one's fingers thrill at the touch of this satiny-textured cream, so kind to the senses.

"Now, I smooth it on. Lo and behold, it disappears from sight to do its job!"

Cream Disappears to do its Work!

"Gone from sight, this mystery cream! I pause for a moment, while it goes deep into the tiny crevices of my skin, to loosen oily wastes and embedded dirt.

"I seem to feel a gentle tightening of the tissues, an exciting lift. New life seems to creep into my skin as it gives up its burden of grime and oily waste.

"It is a glorious relaxation to sit back and feel this 'mystery' cream at work!"

Then Reverses. Reappears with Dirt!

"Then I massage gently, and the cream REVERSES ITSELF—reappears in a creamy white mask loaded with impurities out of my pores. I remove this dirt-filled mask.

"A new face is revealed! Pores breathe with new life, because LUXOR SPECIAL FORMULA is a WAX-FREE CREAM! No tiny particles of wax can remain to plug the pores and rob skin of its youthful tension."

Now Skin is Radiant-Ready to Powder!

"Now my skin is radiant with a natural lively glow! It feels soft and caressable to the touch. Exactly the powder-base for a smooth, lasting, natural make-up!

"I choose LUXOR FACE POWDER because it keeps my skin shine-proof! Skin moisture can't phase it! And so, one cream, one powder, have brought me a radiant, new complexion!"

(If your store can't supply Luxor Jubilee Sets, send 55c to Luxor, Chicago. Specify powder shade—Flesh, Rachel, Rose Rachel, Deep Rachel, White)



CRO•PAX FOOT AIDS
AT ALL 5 AND 10c STORES

Why suffer, when relief costs only a dime. A tested and approved Cro•Pax Foot Aid for every foot ailment. Corns, Bunions, Callouses and Weak Arches. You will be amazed at Cro•Pax value and delighted with Cro•Pax quality. Over 35 million Cro•Pax foot aids sold every year.

CRO•PAX Corn Pads
6 WATERPROOF PADS WITH 4 MEDICATED DISCS . . . 10c*
*Slightly higher in Canada
CRO•PAX PRODUCTS · CLEVELAND, OHIO





TEST

THE new plant of the St. L Dairy Company is acclai the world's finest dairy plant. M on its way through this magnifi plant, is in shining new stai steel, every step along the way u it is bottled. Even the tu through which the milk flows stainless steel.

St. Louis Dairy milk is pasteur and bottled by the newest pro equipment in the dairy industr 69 years' experience directs t operations, using the most mod scientific methods. Contro absolute, automatic; this pos precision is recorded automatic too.

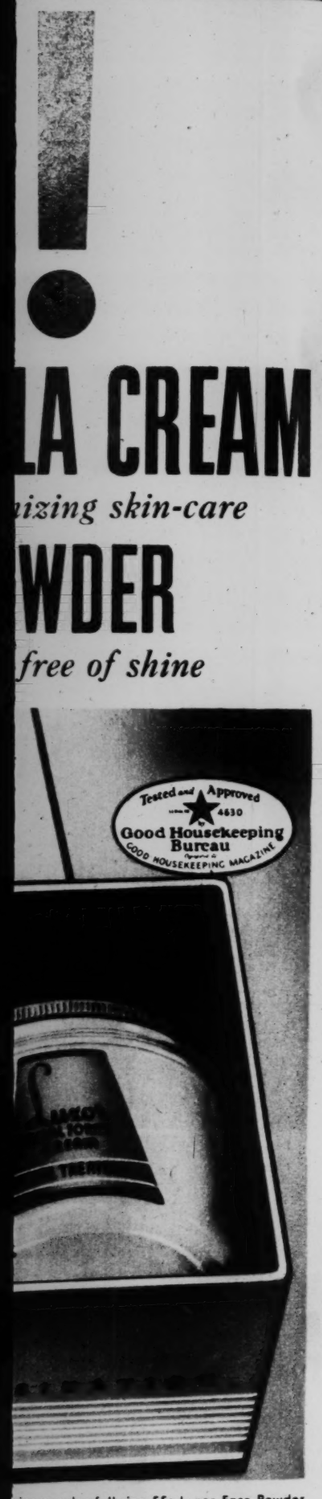
Pine to Chestnut
20th to 21st Streets

with

$5 BILLION BUBBLE BEVERAGES

!

LA CREAM
izing skin-care
WDER
free of shine



ains regular full-size 55c Luxor Face Powder,
. 55c Luxor Special Formula Cream

c Counters!

Gift Offer! To win your trial of Luxor
wder, we give you, FREE, the 55c
SPECIAL FORMULA CREAM. Its
us "reversible action" brings an ut-
w cleanliness to your skin!
our Luxor Silver Jubilee Set today.
lling new cream and powder, both for
e of Luxor Face Powder alone. $1.10
nly 55c! The complete key to exciting
uty.
cosmetic counter now has its quota of
ubilee Sets. The supply is strictly lim-
get yours without delay.

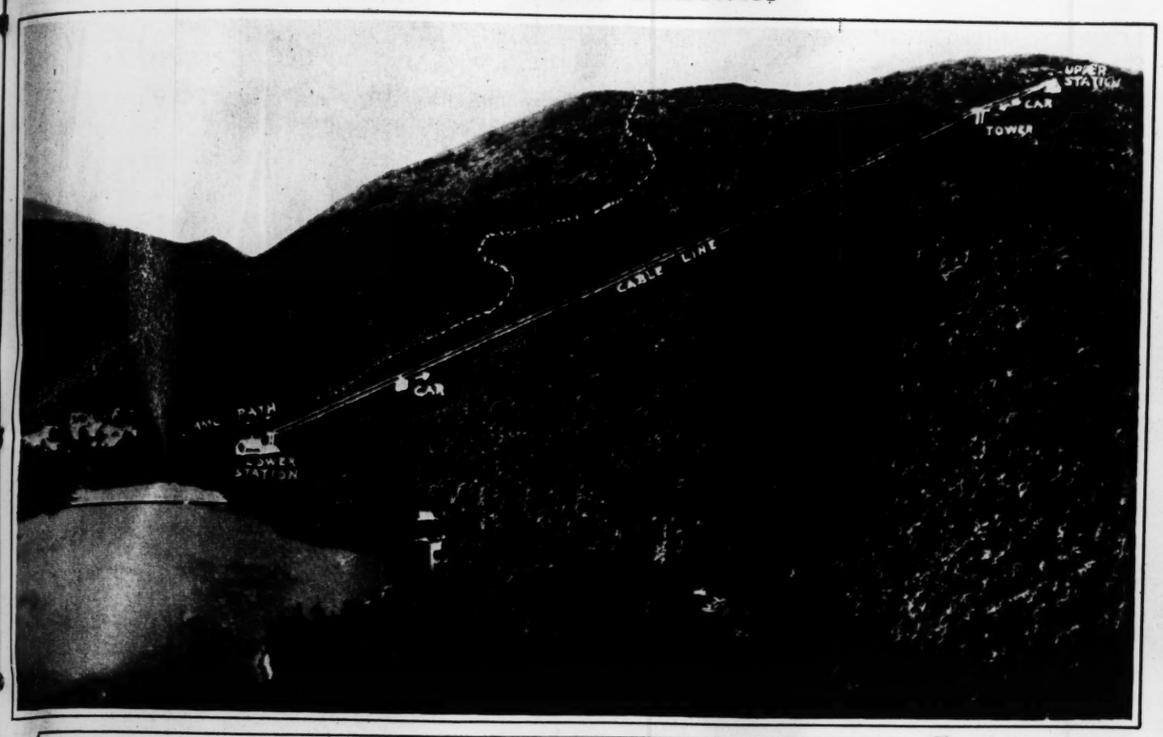
HEY LAST !

BASE IN ONE QUICK TREATMENT!



New Skin is Radiant-Ready to Powder!
Now my skin is radiant with a natural lively glow! It feels soft and caressable to the touch. Exactly the powder-base for a smooth, lasting, natural make-up! That's why I choose LUXOR FACE POWDER because it keeps my skin shine-proof! Skin moisture can't phase it! And so, one application of powder, have brought me a beautiful, new complexion!"

SITE OF AERIAL TRAMWAY



The first in North America, it will be constructed up Cannon Mountain, in New Hampshire. The top affords a view into Canada and across Vermont into New York.



REFUGE IN A CAVE

This elderly blind woman sought shelter in a cave during the recent bombardment of Almeria, Spain, by a German battleship.

DUTCH ROYALTY



Queen Wilhelmina of Holland with the Crown Princess Juliana and her husband, Prince Bernhard, in their box at a concert in Amsterdam.

TESTING! *Checking!* PROVING!

In this spotless new laboratory of gleaming glass and tile, trained technicians constantly stand guard over all products of the St. Louis Dairy Company. There are four big reasons why this is important *to you:*

1. Purity ✓ 3. Uniformity ✓
2. Richness ✓ 4. Flavor ✓

These are the qualities hoped for in any food product—the qualities in every St. Louis Dairy Product.

THE new plant of the St. Louis Dairy Company is acclaimed the world's finest dairy plant. Milk, on its way through this magnificent plant, is in shining new stainless steel, every step along the way until it is bottled. Even the tubing through which the milk flows is of stainless steel.

St. Louis Dairy milk is pasteurized and bottled by the newest proved equipment in the dairy industry—69 years' experience directs these operations, using the most modern scientific methods. Control is absolute, automatic; this positive precision is recorded automatically, too.



Laboratory in the new plant of the St. Louis Dairy Company. Equipment finest obtainable. Windows of structural glass blocks. Walls and ceiling colored glazed tile. Air conditioned, of course. Large observation windows permit visitors to fully view the laboratory activities.

AND testing . . . . checking . . . . proving . . . . at every point, is science—skilled technicians armed with the best laboratory equipment money can buy.

Do you wonder that St. Louis Dairy milk is so pure, so rich and nourishing, so delicious! Do you wonder that, every day, more and more families decide to settle the milk question for good and telephone St. Louis Dairy! You, too, can have St. Louis Dairy milk on your table tomorrow morning. Do as these others have done—

telephone CEntral 3900
and say "new customer"

Pine to Chestnut
20th to 21st Streets

ST. LOUIS DAIRY CO.

Established 69 years ago to promote better health in this community.

RUTLEDGE TAVERN RESTORED



Gov. Horner of Illinois speaking at dedication at New Salem of restored inn of James Rutledge, whose daughter, Ann, was courted by Abraham Lincoln.

ROOSEVELT CONFERENCE HEADQUARTERS



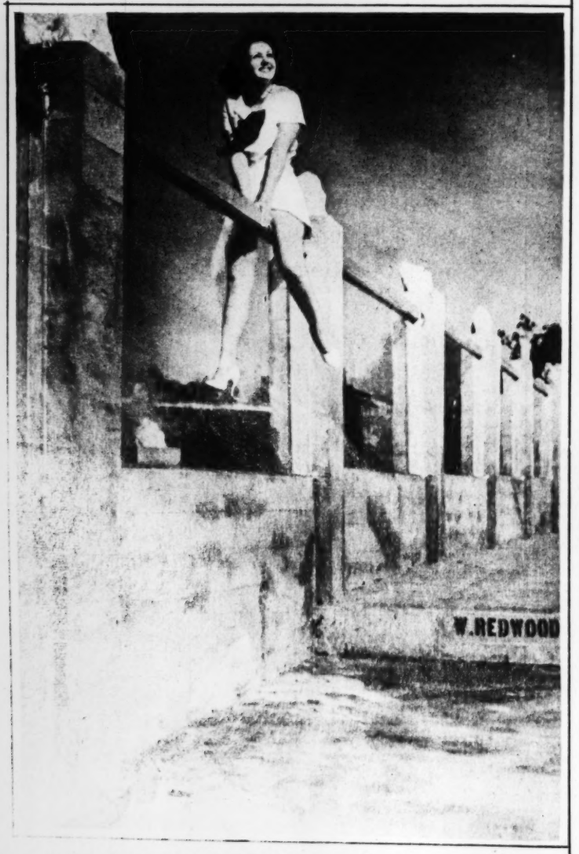
The lounge of the Jefferson Island Club house in Chesapeake Bay where the President received Democratic members of Congress Friday.

A ROSE BY ANY OTHER NAME—



She was Gypsy Rose Lee, famed Broadway strip-teaser. Now that she is appearing in a movie, she is using her real name, Louise Hovick, to placate moralists.

PLATE GLASS FENCE



[illegible], San Diego (Cal.) realtor, built it around his [illegible] residence—don't ask him why. The inevitable [illegible] is Miss Mickey Flanagan

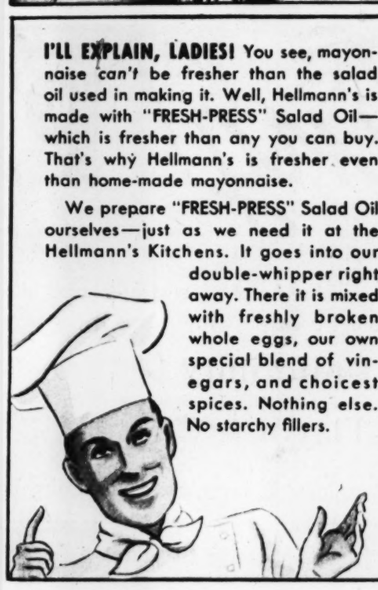






I'LL EXPLAIN, LADIES! You see, mayonnaise can't be fresher than the salad oil used in making it. Well, Hellmann's is made with "FRESH-PRESS" Salad Oil—which is fresher than any you can buy. That's why Hellmann's is fresher even than home-made mayonnaise.

We prepare "FRESH-PRESS" Salad Oil ourselves—just as we need it at the Hellmann's Kitchens. It goes into our double-whipper right away. There it is mixed with freshly broken whole eggs, our own special blend of vinegars, and choicest spices. Nothing else. No starchy fillers.







Why your salads will be so much more interesting and appetizing when you change to this Real Mayonnaise made with "FRESH-PRESS" Salad Oil!

YOU can't imagine—until you taste it—the difference this mayonnaise makes in salads! For it's the *freshest* mayonnaise you can use. Here's why:

Have you ever stopped to think that a mayonnaise can be no fresher than the *Salad Oil* in it? We did. That's why Hellmann's is made with "FRESH-PRESS" Salad Oil. This is fresher salad oil than you could buy to use at home.

For we prepare it ourselves, fresh daily for each day's mayonnaise! That's why Hellmann's *Real* Mayonnaise *is* fresher—and tastes fresher—than even home-made mayonnaise. It's *far the freshest* you can buy.

It's the richest and creamiest, too. Ordinary dressings can't equal it. For Hellmann's has no starchy fillers. It's *all* mayonnaise—with the nourishing, rich taste only real mayonnaise can possibly give.

RUSHED FRESH FROM OUR KITCHENS!

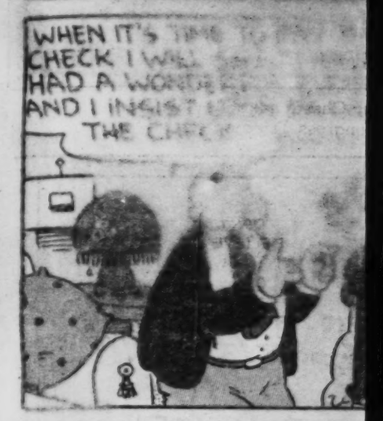
Hellmann's *Real* Mayonnaise is made fresh each day . . . sealed in air-tight crystal jars . . . rushed to your grocer. *You get it fresh!* Why not try this deliciously fresh, full-flavored *Real* Mayonnaise right away?

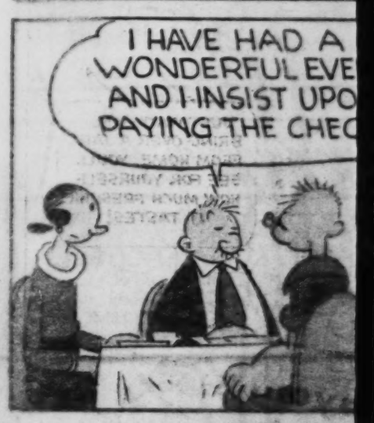
HELLMANN'S REAL MAYONNAISE

12 PAGES IN COLORS IN TWO SECTIONS

POPEYE













QUARTERS



esapeake Bay where
ess Friday.



onnaise
ith
RESS"
AD OIL!
why Hellmann's
s tastes so
ously FRESH!



INAISE

12 PAGES IN COLORS IN TWO SECTIONS

ST. LOUIS POST-DISPATCH

FIRST SECTION

ST. LOUIS, MO., JUNE 27, 1937

POPEYE

This comic appears every day in the daily Post-Dispatch

By SEGAR





LI'L ABNER

by AL CAPP

Advice fo' Chillun



"DON'T EAT TOO MUCH-IF YOU TREAT YOUR STOMACH LIKE A BARREL YOU MAY GROW TO LOOK LIKE ONE"-SUBMITTED BY MARY SOMAN, ANTIGO, WIS.











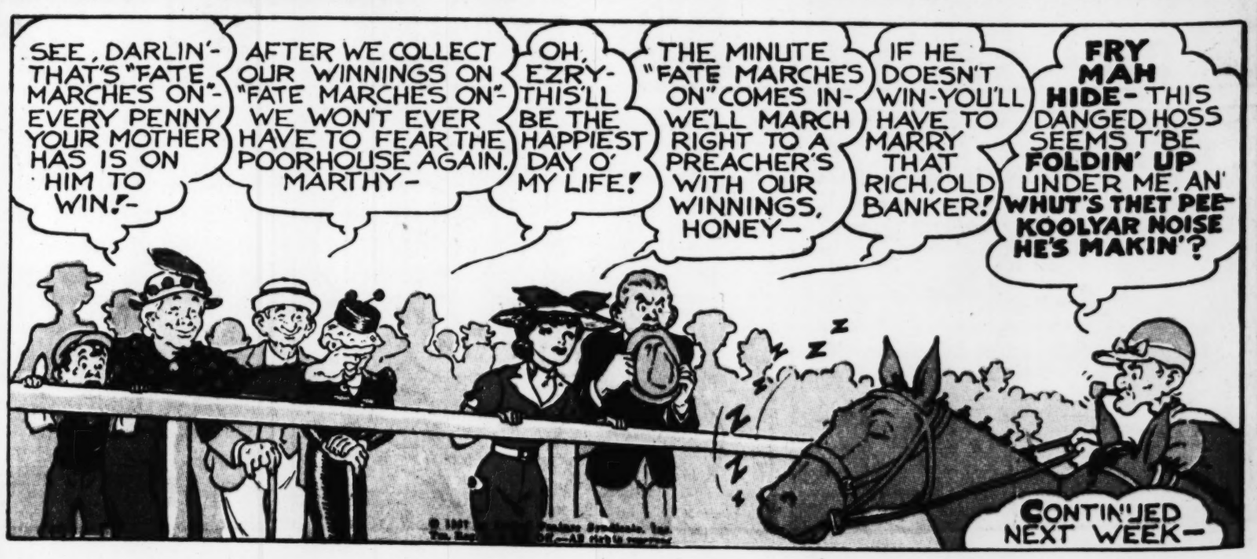






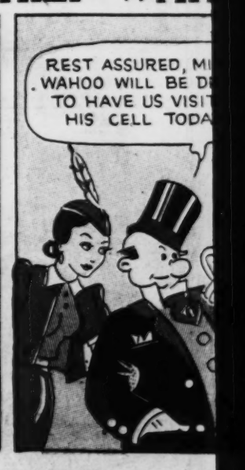






BIG CHIEF WAH









TIM TYLER'S







Chillun

GULP! I KNEW I SHOULDN'T OF ET SO MUCH—

Feature Syndicate, Inc.

F YOU TREAT YOUR U MAY GROW TO LOOK AY 30HAN, ANTIGO, WIS.

HE WINS, EZRY- CAN PAY OFF MORTGAGE ON R LITTLE HOME- HE FAILS-IT'S HE COUNTY ORHOUSE FOR US- T-OH, BLESS HIM- HE WON'T FAIL-

GHING-IN ARE ND HIS GANG-

SE ITE RE- LL H' T

SURE!-RUN INTO THE CLUBHOUSE SPIKE, AND GET OUR PAL SOMETHING FATTENING-

YOU'D BETTER T GOING-LEO!- HE HANDICAP IS ABOUT TO START!-

N'T U'LL TO LD R!

FRY MAH HIDE- THIS DANGED HOSS SEEMS T'BE FOLDIN' UP UNDER ME, AN' WHUT'S THET PEE-KOOLYAR NOISE HE'S MAKIN'?

CONTINUED NEXT WEEK—

BIG CHIEF WAHOO

This comic appears every day in the daily Post-Dispatch

By SAUNDERS and WOGGON

Chief WAHOO IS JAILED FOR SERENADING MINNIE-HA-CHA AND DISTURBING THE PEACE.

REST ASSURED, MINNIE-HA-CHA, WAHOO WILL BE DELIGHTED TO HAVE US VISIT HIM IN HIS CELL TODAY!

COUNTY JAIL

OH, HELLO WARDEN! WE CAME TO SEE CHIEF WAHOO.

HE'S PLAYING BASEBALL WITH THE JAIL TEAM TODAY. THERE GOES THE TEAM NOW.

WARDEN

BUT WHY ARE THEY WEARING THE BALL AND CHAIN?

THE DIAMOND IS OUTSIDE THE WALL AND WE DON'T WANT ANYBODY TO TURN A HOMERUN INTO A RUN HOME!

GO ON, WAHOO! STEAL THAT NEXT BASE!!

?

NO! WAHOO NO ROBBER! HE JUST IN UM JUG FOR SCRAPPIN' WITH UM COP!!

HE'S OUT!

7TH INNING FOLKS EVERY BODY STRETCH

THE SCORE IS TIED AND YOU PULL A BONEHEAD STUNT LIKE THAT! NEXT TIME YOU'RE UP YOU BETTER HELP US— OR ELSE!

BATTER UP!

THIS TIME WAHOO SWAT UM HOSS HIDE SO HARD HE MAKE UM HOSS RADISH!

STRIKE!

'SWISH!

CRACK

OOOOH! HE FLOATS THRU THE AIR WITH THE GREATEST OF EASE

BOP!

GAME CALLED ON ACCOUNT OF DARKNESS!

?

Copyright, 1937, by Publishers Syndicate

Indian SLANGO

TENNIS NET is "LEVENTY-SEVEN-HOLES-TIED-TOGETHER" VIRGINIA PALMER

THUMB is "HITCH-HIKE TICKET" O. A. LINDSEY

TIM TYLER'S LUCK

By LYMAN YOUNG

TIM, I WANT YOU AND SPUD TO DELIVER THIS LICENSE TO BEN FLINT, THE NEW HUNTER = HE LIVES —

I KNOW WHERE, SGT. GATES, ABOUT TEN MILES UP THE OLD UBIGEE TRAIL

THERE'S HIS HUT YONDER, TIM, BUT I DON'T SEE FLINT AROUND THE PLACE

R-ROAR!

A LION -RUN

HAW HAW HAW

AW- IT'S ONLY FLINT, PLAYING A TRICK ON US!

WHAT'S TH' BIG IDEE ?

HERE'S YOUR HUNTING LICENSE, SIR, FROM HEAD-QUARTERS

THANKS, LAD. KINDA SKEERED YOU WITH MY "LION" ROAR - EH?

YOU SAY YOU CAN GET AN ANSWER FROM ANY BIRD OR ANIMAL?

LISTEN - AND WE'LL SEE WHAT HAPPENS

PQUAK PQUAK-K OOOH-AAAY

PQUAK PQUAK-K OOOH-AAAY

SUDDENLY A BEAUTIFUL PARROT FLITS INTO VIEW!-!

CAN YOU BRING OUT AN ANIMAL WITH ONE OF YOUR IMITATION CALLS, SIR?

I NEVER FAIL! IF THE FELLOW I'M ABOUT TO PAGE IS IN THE NEIGHBORHOOD, YOU'LL SOON SEE HIM

FLINT YELLS A POWERFUL "OINK-OINK"------AND FROM OUT OF THE FOLIAGE, CAUTIOUSLY EMERGES A FEROCIOUS WARTHOG!!

OINK OINK

Copr. 1937, King Features Syndicate, Inc., World rights reserved.

SAY, HOW'D YOU LIKE TO HAVE ME TEACH YOU SOME BIRD AND ANIMAL CALLS?

DO YOU REALLY THINK WE COULD LEARN 'EM, MR. FLINT

SWELL! START US OUT ON WILD BEASTS, SIR

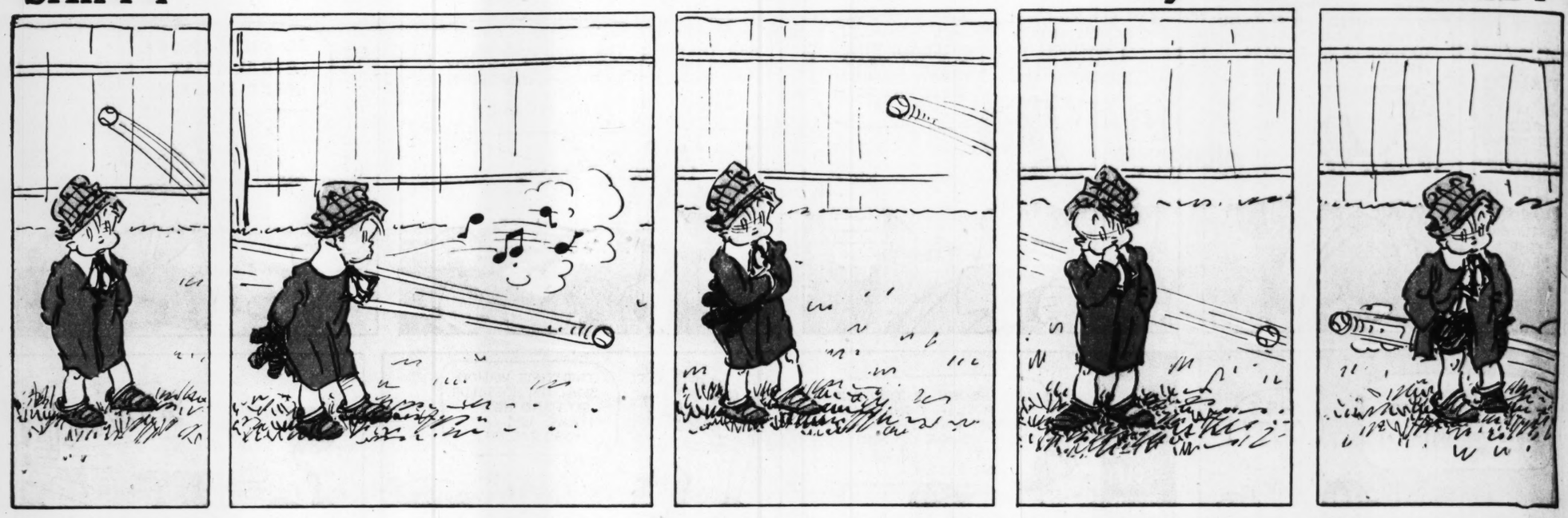
LYMAN YOUNG 6-27

TO BE CONTINUED NEXT WEEK

SKIPPY

This comic appears every day in the daily Post-Dispatch

By PERCY CROSBY



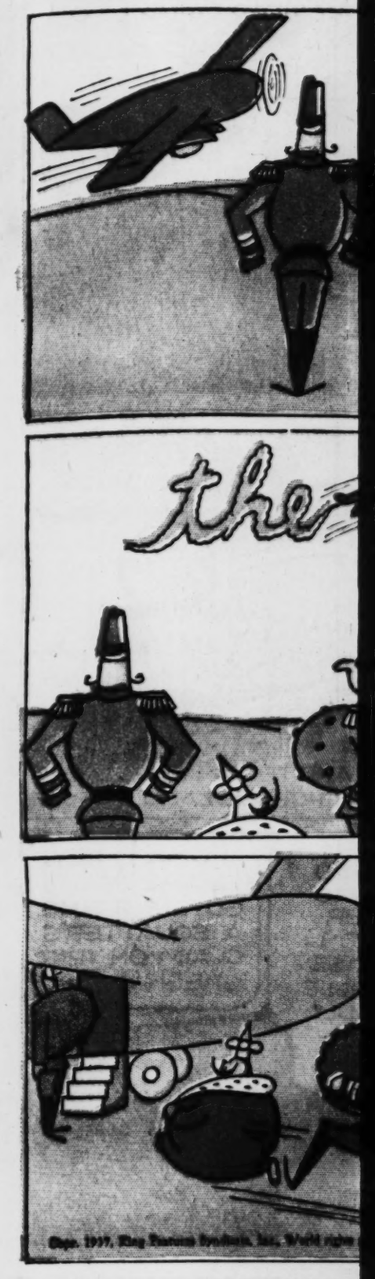
TOONERVILLE FOLKS

This comic appears every day in the daily Post-Dispatch

By FONTAINE FOX



THE LITTLE



Advertisement

RESCUED BY HER RADIO
I'LL HELP YOU, GLADYS!

Y CROSBY





ONTAINE FOX

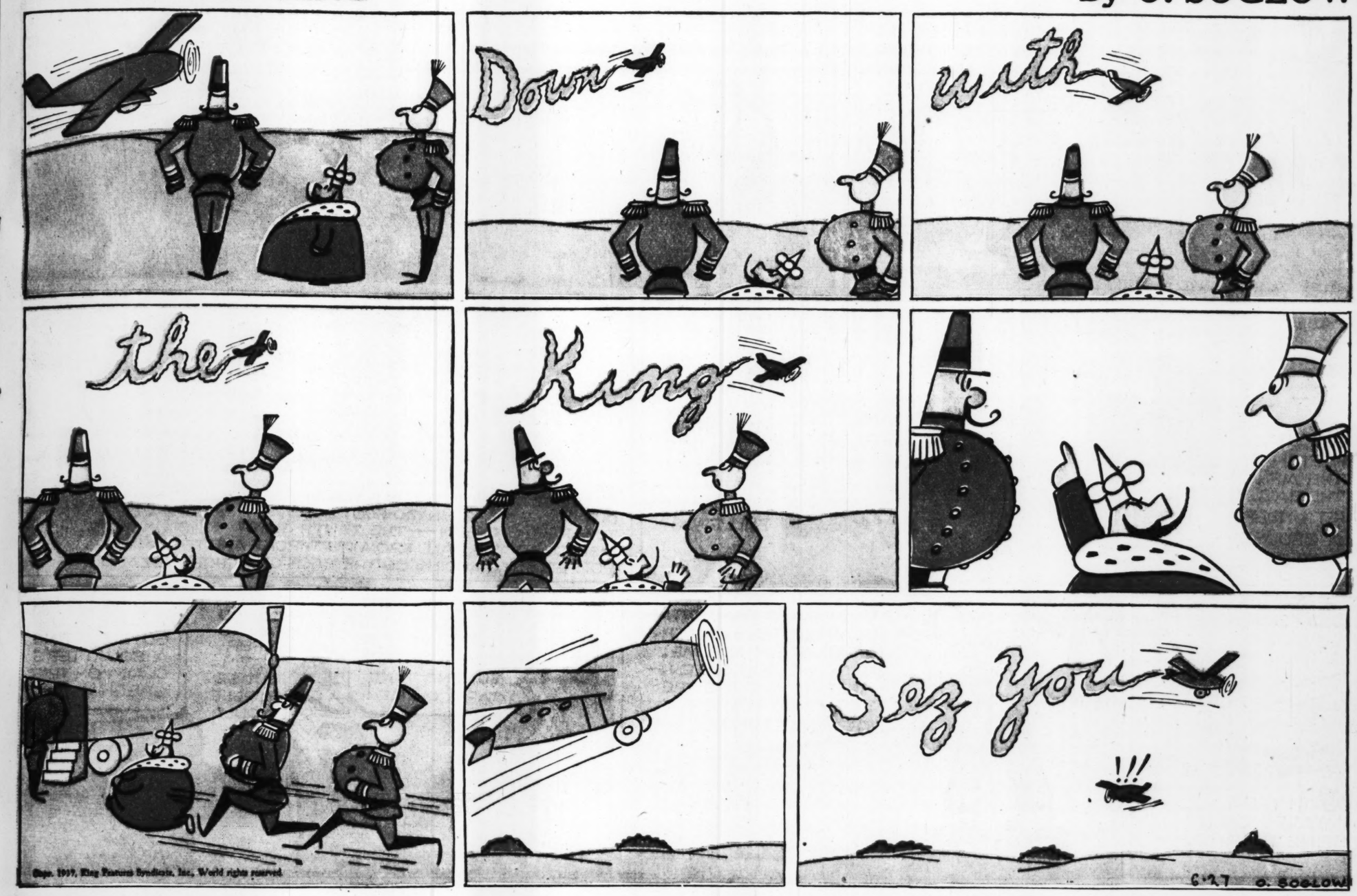






THE LITTLE KING

By O. SOGLOW



Advertisement



Advertisement

FREE! HOLLYWOOD SPORT HANDKERCHIEF

for bottom of large box of Fels-Naptha Soap Chips

They're the hit of the year! Thousands have sent for these lovely sport hankies. Everybody simply raves about them!

So get one before they're all gone. They're beauties—made of soft, dainty lawn printed in bright fast colors. What the movie stars are wearing—and just what you need to add a gay touch to your summer clothes!

Use up a LARGE box of Fels-Naptha Soap Chips. Then send the box-bottom with your name and address to Fels & Co., Dept. 2-H, Phila., Pa. (Offer expires October 11, 1937.)

COPR. 1937, FELS & CO.

This comic appears every day in the daily Post-Dispatch

Room and Board

Registered U. S. Patent Office



COMICS

NED BRANT

By BOB ZUPPKE

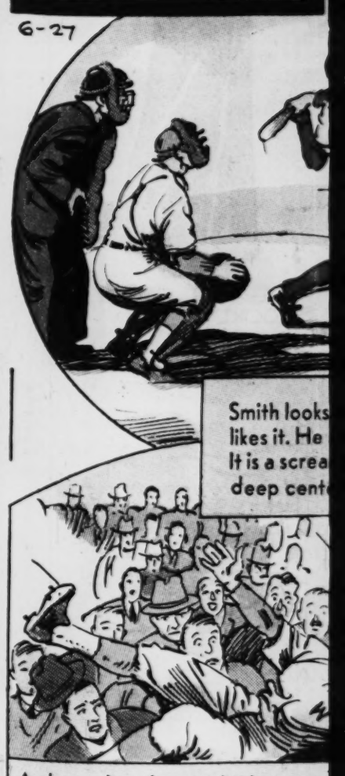
DRAWN BY B. W. DEPEW





THEY'RE STILL TALKING

About the Outfielder Who Stole a Home Run



Advertisement

Molly Magic AND AUNT MONEYBAGS



Advertisement

MOLLY MAGIC'S CHOCOLATE ICE CREAM

Economical—1 can makes 2 batches

1 square unsweetened chocolate
⅔ cup Eagle Brand Magic Milk
⅔ cup water
½ teaspoon vanilla
½ cup whipping cream

Melt chocolate in top of double boiler. Add Eagle Brand Magic Milk. Stir over boiling water for 5 minutes until mixture thickens. Add water and mix well. Chill thoroughly. Add vanilla. Whip cream to custard-like consistency (not until stiff—just to a foamy, fluffy thickness) and fold into chilled mixture. Pour into freezing pan. Place in freezing unit. When mixture is half frozen remove from freezing unit and beat until smooth but not melted. Smooth out and replace in freezing unit until frozen for serving. Serves 6.

CAUTION: Evaporated Milk won't succeed in this recipe. Use Eagle Brand Magic Milk (Sweetened Condensed).



Magic Recipe Folder on Can

EAGLE BRAND'S NEW LABEL bears the name MAGIC MILK—the name given it by women all over America who marvel at Eagle Brand magic short-cut recipes.

EAGLE BRAND'S NEW CAN opens easily with any can-opener.



FREE! A roto-picture cook book of magic short-cut recipes.

Cakes! Candies! Cookies! Puddings! Pies! Ice Creams (freezer and automatic refrigerator)! Salad Dressings! All made in magic short-cut ways that are amazing! Failure-proof! Write: The Borden Company, Dept. 267, 350 Madison Avenue, New York, N.Y.

Name_____

Address_____

City_____ State_____

(Print name and address plainly)

This coupon may be pasted on a penny post-card

COMICS — ST. LOUIS POST-DISPATCH — SECOND SECTION

ST. LOUIS, MO., JUNE 27, 1937

This comic appears every day in the daily Post-Dispatch

NED BRANT

By BOB ZUPPKE

DRAWN BY B. W. DEPEW

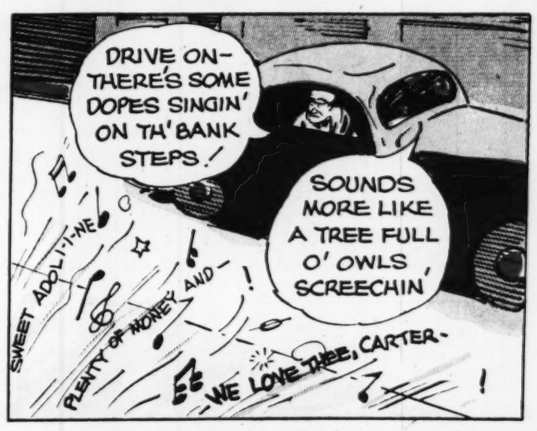








Copyright, Register and Tribune Syndicate
Great Britain Rights Reserved.









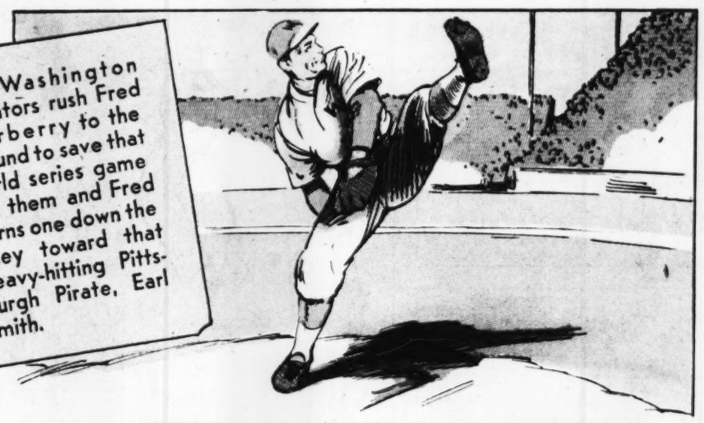


THEY'RE STILL TALKING

About the Outfielder Who Stole a Home Run

6-27

The Washington Senators rush Fred Marberry to the mound to save that world series game for them and Fred burns one down the alley toward that heavy-hitting Pittsburgh Pirate, Earl Smith.





Smith looks the pitch over, likes it. He swings. Crash! It is a screaming drive to deep center field.



Running like a deer, Sam Rice, Washington center fielder, races to the center field bleacher barrier, leaps and spears that whistling clout with his gloved hand.



As he makes the catch, the great Washington fly hawk topples over the barrier into the laps of the spectators. Some claim he dropped he ball. The umpire allowed the catch.



Sam Rice saved that world series battle for the Senators Oct. 10, 1925, with one of the most remarkable catches ever seen in the great diamond classic.

Horsemanship . . . . . by NED BRANT

Gaits



The Walk

Collect the reins easily and apply pressure lightly with legs back of the girth. Release leg pressure and slack off on reins until horse proceeds at easy gait. To turn, hold the hand lower and slightly out toward the direction in which you are turning. Make stops gradually.

The Trot

To go from a walk to a trot, use the same methods which started the walk. Rise easily in the saddle from the knees during the pace of your mount, settling back into the saddle easily. This is called posting. Shift the body in the saddle toward the direction in which turns are made and apply the same methods used in turning at a walk.



Next Week . . . . . Gymnastics

National College Fraternities

KAO

Kappa Alpha Theta
(Kap-pa Al-fa They-ta)

Founded Jan. 27, 1870.

ounded: At Indiana Asbury university, now DePauw, by Betty Locke, assisted by Alice Allen, Betty Tipton and Hanna Fitch. The first Greek letter society organized with methods and principles similar to those of men's fraternities.

Y TIMED SWING
L SKYWARD
REEDS

ND IT
HORN-LIZARD

FORE!—HEY, ARE YOU GUYS PUTTING A SQUATTER'S CLAIM ON THAT GREEN?

Gene Ahern. 6-27

Advertisement

CUP? RE TO R AND ERY!

NO, MY PET— EAGLE BRAND IS MAGIC MILK, SWEETENED AND CONDENSED TILL IT'S MORE THAN DOUBLY RICH—ALMOST AS RICH AS OLD AUNT HETTY HERSELF! SO SAVE THAT OTHER HALF A CAN FOR NEXT TIME.

RE TOPS WITH AUNTIE, T TIME, DAZZLE HER WITH RAND VANILLA ICE CREAM. IPE'S IN THE FOLDER ON TOP. IT'S EVEN EASIER!

EAGLE BRAND'S CERTAINLY WONDERFUL!

to-picture cook book
short-cut recipes.
ies! Cookies! Puddings!
eams (freezer and auto-rator)! Salad Dressings!
magic short-cut ways that
! Failure-proof! Write:
Company, Dept. 267,
Avenue, New York, N.Y.

MAGIC RECIPES

State
Print name and address plainly)
pon may be pasted on a penny post-card

JANE ARDEN

Reg. U. S. Patent Office

by Monte Barrett and Russell E. Ross

6-27

JANE IS IN STAMFORD TO CHECK UP ON BIGGE, THE RACKETEER, WHO IS BUYING OPTIONS ON ALL THE NEARBY FARMS—

THERE'S MR. BIGGE, TALKIN' TO EZRA JONES—I BET EZRA SELLS HIM AN OPTION ON HIS FARM!

BUT WHAT DOES HE WANT WITH IT? HE ALREADY HAS AN OPTION ON NEARLY EVERY FARM IN THE COUNTY!

CAN'T MAKE UP HIS MIND WHICH FARM HE WANTS—LONG AS HE'S PASSIN' OUT MONEY, WE JUST NACHELLY TAKE IT!

IS HE OFFERING GOOD PRICES?

WHY, IT'S A SHAME THE PRICES THESE FOLKS ARE ASKIN' HIM—I ORTA SET HIM RIGHT ON IT—HIM BEIN' SUCH A NICE FELLER—

I SHOULD 'A' GOT MORE OUT O' HIM FER MY PLACE, THOUGH!

BUT SUPPOSE HE BUYS **ALL** THESE FARMS?

HUH, EVEN BIGGE AIN'T GOT **THAT** MUCH MONEY—MEANTIME, WE ALL GOT SPENDING MONEY FROM OUR OPTIONS—

THE WAY HE'S PASSING OUT MONEY BEATS FARM RELIEF!

I'LL MOVE THE RIG ONTO THAT TRACT SOUTH OF TOWN!

GOOD—THESE YOKELS ARE ALL SET FOR A TRIMMING—BUT REMEMBER, YOU AND I ARE STRANGERS!

FOLLOW ME, BOYS—WE'RE GOING TO START DRILLING!

UNIVERSE OIL COMPANY

G-GOSH! OIL! AN' I SOLD THE OPTION!

HOW MUCH FOR YOUR LEASE? I'M A SQUARE SHOOTER—THERE'S OIL ENOUGH IN THAT POOL TO MAKE US ALL RICH!

UNIVERSE OIL CO NO. 1 WELL STAMFORD FIELD

WELL, I'LL HAVE TO SEE THE MAN WHO OWNS THE OPTION!

NO, NO—YOU WAIT HERE—I-I'LL GET IT BACK!

GIDDAP, THERE!

CONSARN IT! I'VE GOT TO GET THAT OPTION BACK AFORE BIGGE HEARS O'THIS!

STAMFORD 3 MI.

JASPER SNYDER

Copyright, Register and Tribune Syndicate Great Britain Rights Reserved.

TO BE CONTINUED.

LUNA DRY

LAW, WHERE I COME FROM, A MAN TAKES OFF HIS CHAPEAU WHEN HE'S TALKING TO A LADY!

SHO'NUFF? FURTIATION ALIVE! I'D BLUSH TO TELL IT, IF'N I WAR YOU!

OH, LAND, CHAPEAU MEANS **HAT**—THAT'S THE WAY A FRENCHMAN WOULD SAY IT!

WAL, IF'N HE **MEANS** HAT, WHY'N'T HE **SAY** HAT?

BUT THEY TALK DIFFERENT FROM US—LIKE—WELL, LIKE DOGS—DOGS TALK TO EACH OTHER BUT WE CAN'T UNDERSTAND THEM—

SOUNDS PLUMB ZANY TER ME!

TAKE MULES, THEN—THEY UNDERSTAND EACH OTHER, BUT WE CAN'T UNDERSTAND THEM!

THET AIR A RATTLE-PATED MANNER TEW ARGIFY—TELL ME THIS, HENHUSSY, AIR A **DOG** A MAN? AIR A **MULE** A MAN?

OF COURSE NOT—I JUST SAID—

HUSH YORE CLAPPERCLAW AN' ANSWER ME THIS—AIR A FRENCHMAN A **MAN?**

LAND O'GOSHEN! OF COURSE HE'S A MAN!

THEN IT AIR UP TEW HIM TEW FO'GIT THIS DOG AN' MULE BIZNUS AN' **TALK** LIKE A MAN!

Jane Arden's Wardrobe

IRENE STOFFEL HICKSVILLE, L.I., N.Y.

MARGARET EARLY BROOKLYN, N.Y.

WANDA LESTER ATLANTA, GA.

MARY COLEMAN LYON, MISS.

JUNGLE JIM BY ALEX RAYMON

Registered U. S. Patent Office

HAVING DISCOVERED T LIL IS A SECRET SERVI AGENT, BHUTAN GIVES THE ALTERNATIVE OF ING HIM OR BEING SHO A SPY...FOR ANSWER, SLAPS HIS FACE...JIM WATCHES FROM THE F OF THE JUNGLE.....

YOU COWARDLY PIG! I'LL BREAK EVERY BONE IN YOUR BODY!

BEFORE BHUTAN CAN D SLEDGE-HAMMER FISTS THE GROUND.....

FLASH GOR

LED BY THE TRAITOR, GROME MEN FLEE WITH THEIR CAPT THE TREE MEN.....

WATCH OUT! HARPY BATS!

6-27









JUNGLE JIM BY ALEX RAYMOND

Registered U. S. Patent Office

HAVING DISCOVERED THAT LIL IS A SECRET SERVICE AGENT, BHUTAN GIVES HER THE ALTERNATIVE OF MARRYING HIM OR BEING SHOT AS A SPY---FOR ANSWER, LIL SLAPS HIS FACE---JIM WATCHES FROM THE FRINGE OF THE JUNGLE---------

...THEN BHUTAN, MADDENED WITH RAGE, LUNGES VICIOUSLY AT LIL!

SLAP ME, WILL YOU?

OH!

BLAZING WITH FURY, JUNGLE JIM FORGETS HIS OWN SAFETY AND CHARGES FROM HIS HIDING-PLACE!

YOU COWARDLY PIG! I'LL BREAK EVERY BONE IN YOUR BODY!

BEFORE BHUTAN CAN DRAW HIS GUN, JIM'S SLEDGE-HAMMER FISTS BATTER HIM TO THE GROUND-----

LEAVING BHUTAN WHERE HE FELL, JIM TURNS HIS ATTENTION TO LIL----

SHE'LL COME AROUND IN A MINUTE---LIL! IT'S ME ----JIM!

Copr. 1937, King Features Syndicate, Inc., World rights reserved.

AS JIM TRIES TO REVIVE LIL, BHUTAN SLOWLY RAISES HIS REVOLVER, A DIABOLICAL GRIN TWISTING HIS BATTERED FEATURES, AS HE SQUEEZES THE TRIGGER!

NEXT WEEK: A SHOT!

FLASH GORDON

By ALEXANDER RAYMOND

LED BY THE TRAITOR, GROMBO, THE HORNED APE-MEN FLEE WITH THEIR CAPTIVE, KING BARIN OF THE TREE MEN --------

I WISH YOU'D GO BACK TO THE HIGHWAY, DALE---I'LL SEND A GUARD WITH YOU---WE HAVE TO GO ON AND TRY TO SAVE BARIN

IT'S NO USE, FLASH--- I'M GOING, TOO!

LEAVING A WOUNDED SOLDIER TO DIRECT THE EXPECTED REINFORCEMENTS, FLASH, DALE, TRUNO AND A LONE FORESTER TAKE UP THE TRAIL--------

LET'S FOLLOW IT---BUT WATCH OUT FOR AN AMBUSH!

LOOK! A VINE BRIDGE ---I'LL BET THEY WENT THAT WAY!

WATCH OUT! HARPY BATS!

6-27

AFTER A SHORT, BUT DESPERATE, STRUGGLE THE BATS ARE DRIVEN OFF---------

WHY, DALE! YOU'RE AS WHITE AS A GHOST---HERE, LEAN AGAINST ME--

I DON'T BLAME YOU, MISS--- THEY AREN'T VERY PRETTY!

I'M---I'M SUCH A SISSY--- BUT---UGH, THOSE HORRID BATS!

Copr. 1937, King Features Syndicate, Inc., World rights reserved.

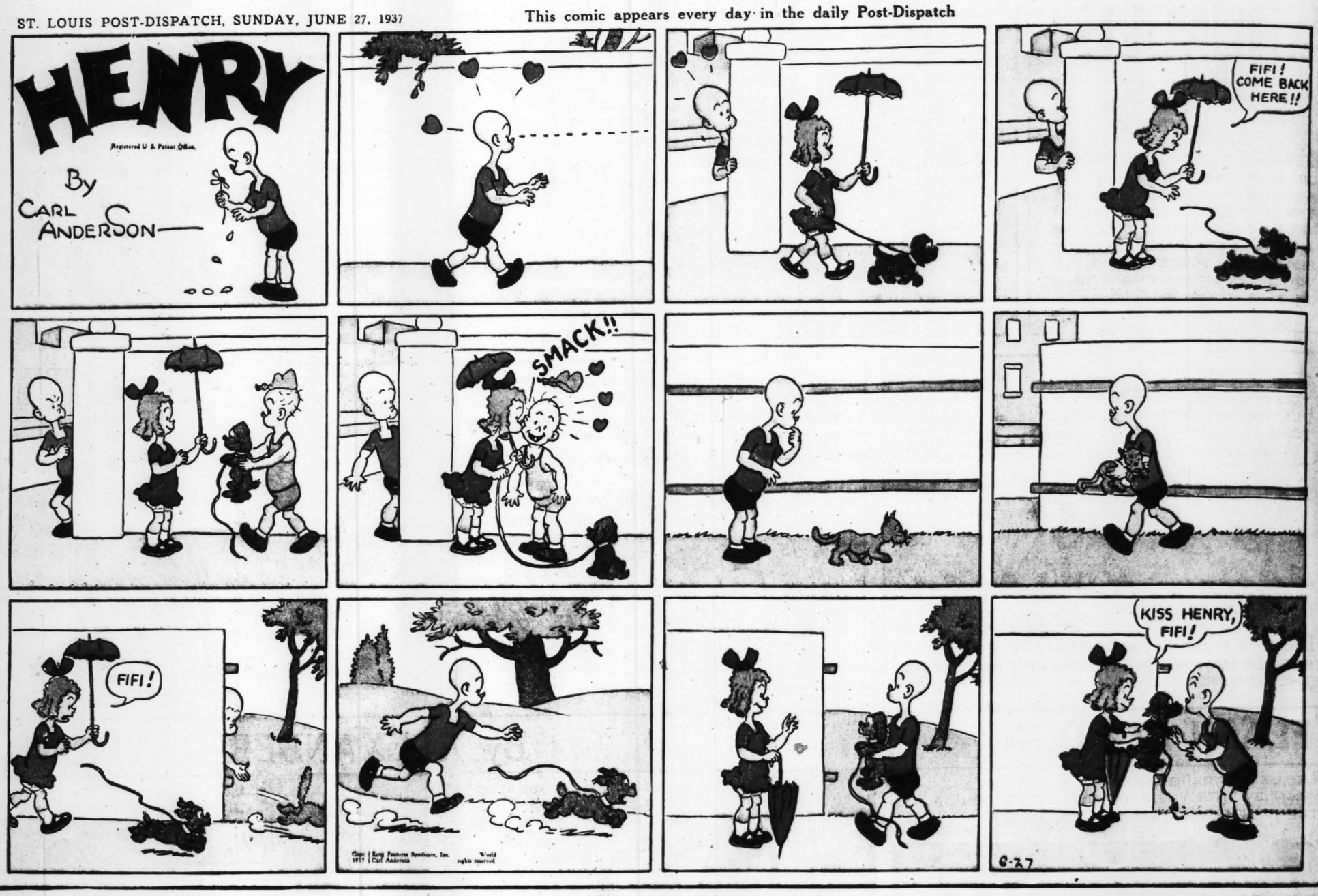
NEXT WEEK: LAIR OF THE APE-MEN ---

This comic appears every day in the daily Post-Dispatch

HENRY

Registered U. S. Patent Office.

By CARL ANDERSON

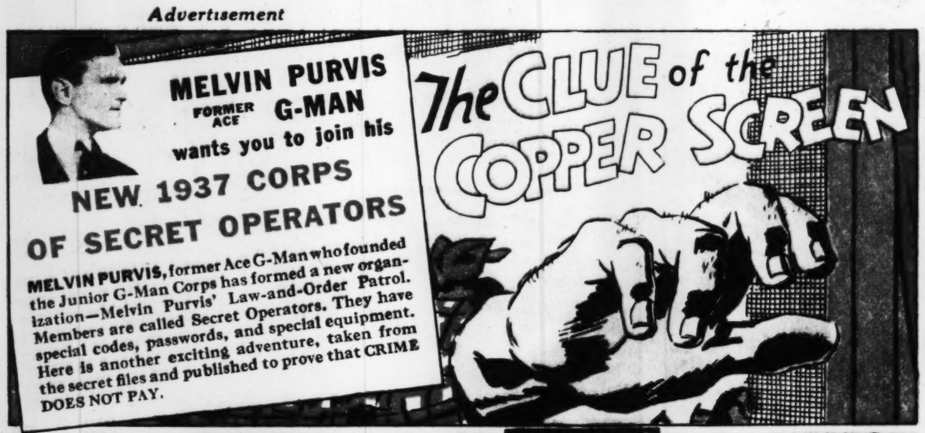


Advertisement

MELVIN PURVIS FORMER ACE G-MAN wants you to join his NEW 1937 CORPS OF SECRET OPERATORS

MELVIN PURVIS, former Ace G-Man who founded the Junior G-Man Corps has formed a new organization—Melvin Purvis' Law-and-Order Patrol. Members are called Secret Operators. They have special codes, passwords, and special equipment. Here is another exciting adventure, taken from the secret files and published to prove that CRIME DOES NOT PAY.

The CLUE of the COPPER SCREEN



Advertisement



The Metal Detector is used to discover whether two pieces of metal come from the same original piece. Purvis put a piece of the copper screen from the Tucker home and a scrap of metal from the shears in the Metal Detector. The Metal Detector proved that the metal on the shears came from the cut screen of the Tucker bedroom.



EARLY NEXT MORNING PURVIS AND HIS SECRET OPERATORS SURPRISE THE GARDENER, MORETTA, IN HIS SHACK...





JUST TASTE THAT RICHER FLAVOR

from the tender hearts of the corn!

HERE'S the grandest-tasting breakfast treat a family ever had . . . a bowl of Post Toasties with rich milk or cream!

That's because Post Toasties are made from the sweet, tender *hearts* of the corn, where most of the rich flavor is stored. And each golden-brown flake is toasted double-crisp in order to keep its crunchy goodness longer in milk or cream.

Post Toasties are great for after school, too—or for a bedtime snack.

For a special treat, try Post Toasties with fruit or berries. It's marvelous!

Get Post Toasties, the *better* corn flakes, right away. The price is low. A Post Cereal, made by General Foods.

ALSO ASK FOR POST TOASTIES IN HOTELS, RESTAURANTS AND DINING CARS.





Boys and Girls!

BE A SECRET OPERATOR IN MY NEW LAW-AND-ORDER PATROL! GET MY NEW SECRET OPERATOR'S SHIELD AND MY SECRET OPERATOR'S MANUAL CONTAINING SPECIAL INSTRUCTIONS . . . CODES AND PASSWORDS . . . SECRETS OF CRIME DETECTION . . . HOW TO WIN PROMOTION TO HIGHER RANKS . . . ALSO PICTURES OF ALL MY WONDERFUL FREE PRIZES! TO BE A SECRET OPERATOR, JUST SEND ME THE COUPON BELOW, WITH TWO RED POST TOASTIES PACKAGE-TOPS.



BOYS' SHIELD (left). GIRLS' SHIELD (below). Both of polished gold bronze, satin-enamel finish. Secret Operator's Manual (at right). Shield and Manual FREE for two Post Toasties box-tops.





SECRET OPERATOR'S RING. 24-carat gold finish, *adjustable to fit any finger.* FREE for 4 Post Toasties package-tops.

Free Prizes **FOR SECRET OPERATORS!**

See Manual For Other Swell Prizes



Melvin Purvis M.S.N. 7-4-37
c/o Post Toasties, Battle Creek, Mich.
I enclose.....red Post Toasties package-tops. Please send me the items checked below. Check whether boy ( ) or girl ( ).
( ) Secret Operator's Shield (2 package-tops)
( ) Secret Operator's Ring (4 package-tops)
(Be sure to put correct postage on letter.)
Name_____
Street_____
City_____ State_____
(Offer expires December 31, 1937. Good only in U.S.A.)

Advertisement



Copyright, 1937, R. J. Reynolds Tobacco Com

WHY THEY



For Di



Advertisement



Advertisement





Prizes FOR SECRET OPERATORS!

nual For Other Swell Prizes



...ies, Battle Creek, Mich. M.S.N. 7-4-37
...red Post Toasties package-tops. Please
...as checked below. Check whether boy ( )
...rator's Shield (2 package-tops)
...rator's Ring (4 package-tops)
...e to put correct postage on letter.)

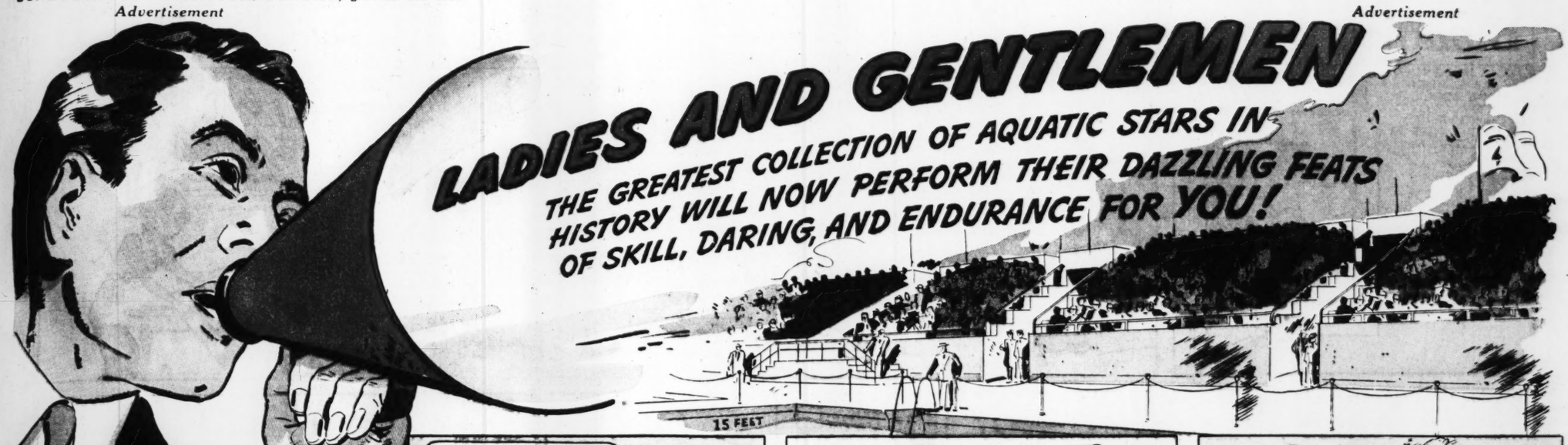
...State

...December 31, 1937. Good only in U.S.A.)

Advertisement

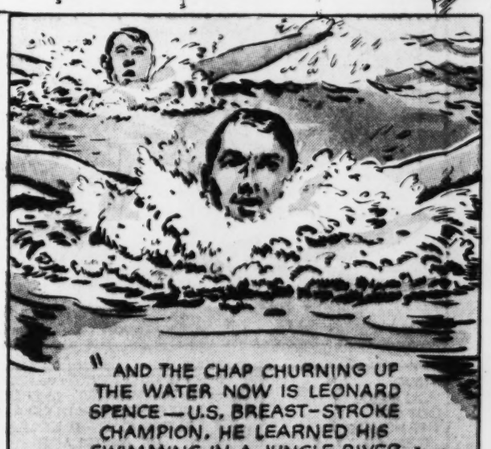
LADIES AND GENTLEMEN

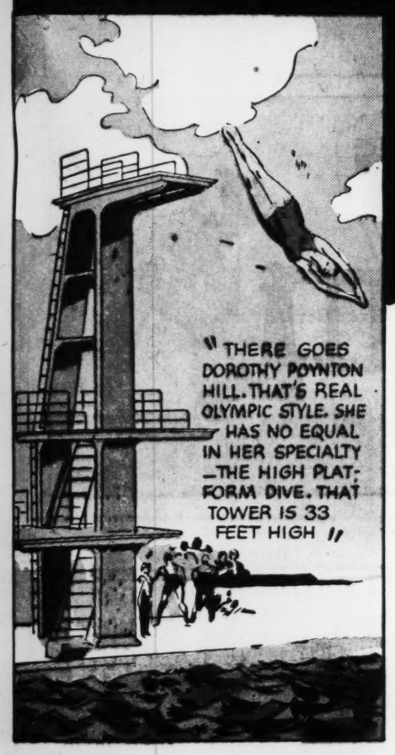
THE GREATEST COLLECTION OF AQUATIC STARS IN HISTORY WILL NOW PERFORM THEIR DAZZLING FEATS OF SKILL, DARING, AND ENDURANCE FOR YOU!

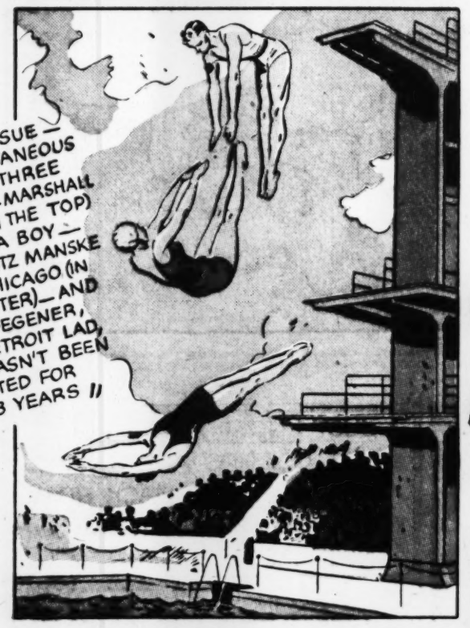
















Copyright, 1937, R. J. Reynolds Tobacco Company

WHY THEY CHOOSE • CAMELS—



THEY'RE ALL CAMEL SMOKERS



LEFT TO RIGHT: *MARGARET HUTTON, JANE FAUNTZ MANSKE, JOSEPHINE McKIM, GEORGIA COLEMAN, LENORE KIGHT WINGARD, AND DOROTHY POYNTON HILL*

For Digestion's Sake—Smoke Camels



1 BEGINNER? P.A. IS MILD! THE "NO-BITE" PROCESS PROTECTS TENDER TONGUES FROM HARSHNESS, RAWNESS.

2 OCCASIONAL? LET P.A. PUT THAT PIPE ON STEADY DUTY! P.A. IS "CRIMP CUT"—GIVES COOLER, SMOOTHER SMOKING.

3 SEASONED? EXPERIENCED PIPE SMOKERS WANT MILDNESS, PLUS RICH, TASTY BODY! PRINCE ALBERT HAS BOTH!

P.A. MONEY-BACK OFFER TO ALL 3

SMOKE 20 FRAGRANT PIPEFULS OF PRINCE ALBERT. IF YOU DON'T FIND IT THE MELLOWEST, TASTIEST PIPE TOBACCO YOU EVER SMOKED, RETURN THE POCKET TIN WITH THE REST OF THE TOBACCO IN IT TO US AT ANY TIME WITHIN A MONTH FROM THIS DATE AND WE WILL REFUND FULL PURCHASE PRICE, PLUS POSTAGE.

(SIGNED) R. J. REYNOLDS TOBACCO CO., WINSTON-SALEM, N.C.

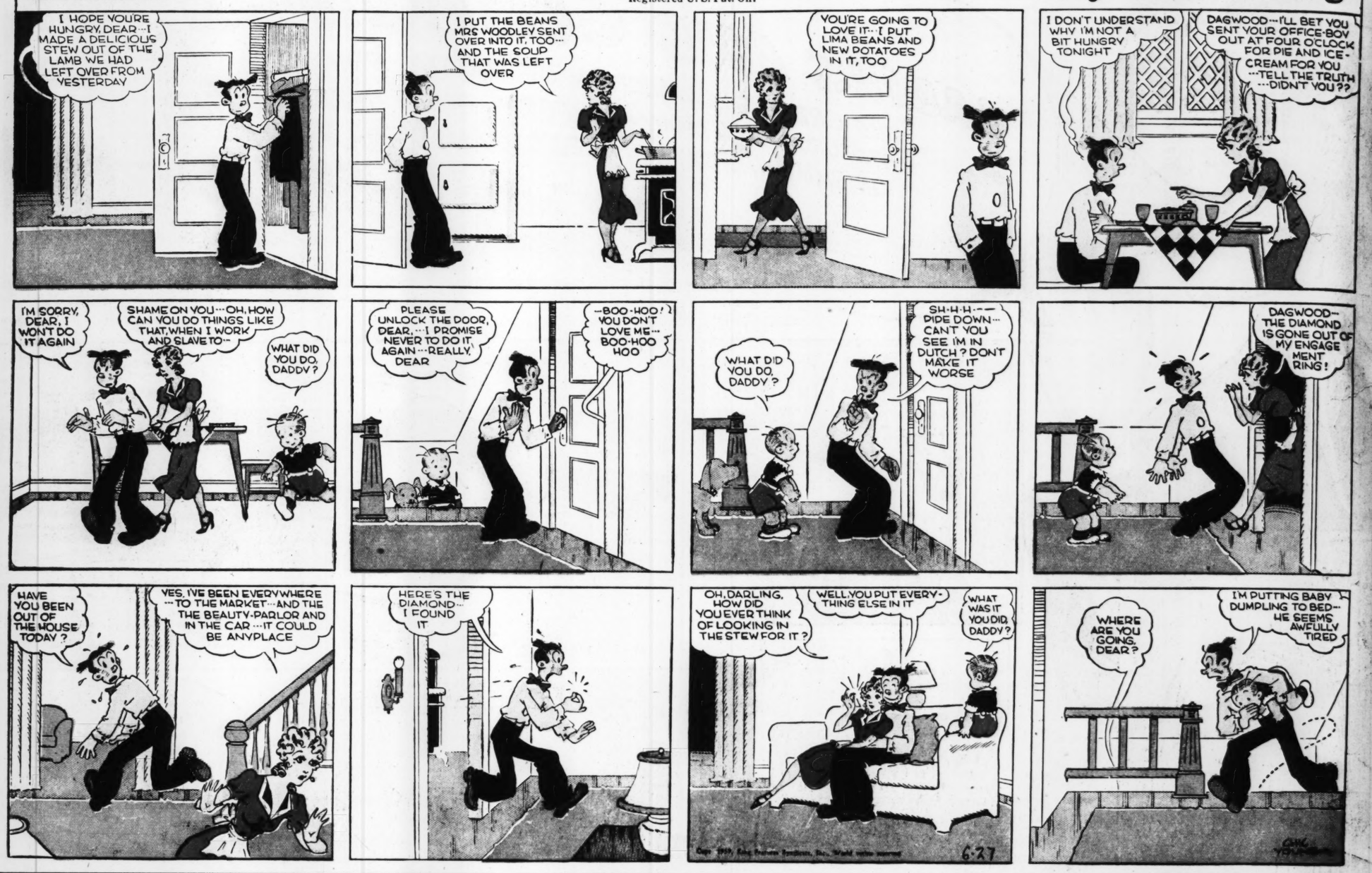
PRINCE ALBERT
THE NATIONAL JOY SMOKE

50 PIPEFULS OF FRAGRANT TOBACCO IN EVERY 2-OZ. TIN OF PRINCE ALBERT

SWELL FOR "MAKIN'S" CIGARETTES TOO!

Blondie — By Chic Young

Registered U. S. Pat. Off.



Advertisement



Dentists warn: Most Bad Breath Begins with the Teeth!

Read how Colgate Dental Cream protects you!

TESTS among 2,152 men and women (of all ages and from all walks of life) prove that 76% of all people over the age of 17 *have bad breath!* Tests also prove that most bad breath comes from *improperly cleaned teeth!*

Ordinary cleansing methods, which merely polish the exposed surfaces of your teeth, fail to remove the decaying food deposits in hidden crevices between your teeth. And these deposits, tests prove, are the source of most bad breath, dull, dingy teeth, and much tooth decay.

But Colgate Dental Cream has a special *penetrating* foam which gets into every tiny crevice—emulsifying and washing away those food and acid deposits that cause bad breath.

At the same time, Colgate's soft, safe polishing agent gently yet thoroughly cleans and brightens enamel—makes your teeth sparkle!

So brush your teeth, gums, tongue with Colgate's at least twice daily and have cleaner, brighter teeth—sweeter, purer breath!

Trend of Today's Markets

Stocks heavy. Bonds lower. Fore exchange steady. Cotton quiet. Wh strong. Corn higher.

VOL. 89. NO. 296.

37 MORE EXECUTED IN SOVIET FAR EAST

Continuation of Campaign Against Wreckers Reported From Khabarovsk —131 Persons in All Killed in That Region.

RUSSIAN AIR CHIEF IS REPORTED HELD

Gen. J. I. Alksnis Not at Reception for Dr. Schmidt —Noted Pilot, Sigismund Levanevsky, Also Missing From the Scene.

By the Associated Press.

MOSCOW, June 28.—The execution of 37 more persons for sabotage in the Soviet Far East was announced today from Khabarovsk, bringing to 131 the number of persons executed in that area.

The condemned men were said to be Trotskyists, Japanese spies and "diversionists." They were convicted on charges of wrecking Soviet Far-East Railway operations. All were executed immediately after the trial, according to the June 20 issue of the Khabarovsk newspaper Pacific Star, which reached Moscow today.

Other Arrests Reported.

The unexplained absence of Gen. J. I. Alksnis, chief of the Soviet air force and Vice-Commissar of Defense, from an official welcoming party at which he ordinarily would have been present led to reports he had been arrested.

Also missing from the reception Friday for Dr. Otto Schmidt, on his return after establishing a North Pole air base, was Sigismund Levanevsky, Arctic flyer, who became well known in the United States when he flew James Mattern from Siberia to Nome, Alaska. Mattern was forced down in Siberia on his flight around the world in 1933.

The absence of the two caused foreign observers to believe the current wave of arrests in the army and in other high Soviet circles was continuing.

Official quarters, however, discounted the reports, but declined to say where Levanevsky had been since his last known flight three weeks ago. It was considered possible he might be engaged in secret preparations for a second Soviet trans-polar flight to the United States.

Third Seizure Rumored.

Alexander Arosev, president of Voks—the Society for Cultural Relations With Foreign Countries—is another whose arrest is currently rumored.

Alksnis served in the Defense Commissariat with the late War Marshal Michail Tukachevsky and had been reported in difficulty with the authorities a few days ago.

The reports died down temporarily, however, when he was drafted to sit on the court which condemned the War Marshal and seven other Soviet war lords to die for treasonable conspiracy with a foreign country.

In his ordinary course of duties as head of the air force, Gen. Alksnis would have been present at the reception for Schmidt, as would have Levanevsky because of his prominence as an airman.

Gen. Alksnis 10 days ago helped to arrange the trans-polar flight of Valeri Chekalov and his companions from Moscow to the United States and was among those who bade them farewell. Levanevsky had been expected by foreign circles to follow the trail blazed by Chekalov on a second flight to the United States.

Later Flights Planned.

It is fairly well established now, however, that other pilots are preparing for this flight, which probably will be made before mid-July. A third flight is also reported to be in prospect later in the summer.

Levanevsky had been expected to direct the first flight over the North Pole to California. The takeoff of Chekalov and his two companions caused wide surprise in Moscow.

In 1935, Levanevsky took off with two companions for a similar flight over the pole to San Francisco, but was forced to turn back by oil line trouble. He made a successful flight in 1936 from San Pedro, Cal., to Moscow in short hops by way of Alaska.

CLOUD TOMO SAME

THE
1 a. m.
2 a. m.
3 a. m.
4 a. m.
5 a. m.
6 a. m.
7 a. m.
8 a. m.
Relative hu cent.
Yesterday's 65 (8 a. m.)

Official fo for St. Lou vicinity: cloudy t and tom not much n tempera

Missouri: ly cloudy t and tom not much in tempera

Illinois: what un tonight an morrow; no change in perature.

Sunset, sunrise (row), 4:38.

Stage o Mississippi Louis, 16.4 Grafton, Ill. the Missou feet, a rise

PRIME MIN AS AN HO

Chamberlain dition F H

By the Associa

LONDON, ister Neville a cordwaine City of Lon was glad tha able tradesm

Following tradition, the inducted int that now is the leather i charities.

"I cannot of the blood berlain said of Honorary man. "But descended fr men, as they my ancesto armor and c

Since a Ch er and boo guild in 173 the family h

ROOSEVELT AFTER

Will Attend Then Spe

By the Associa

WASHING dent Roosev White House night cruise in Chesapeak ferred with crats and C the week-end

The Presid only two an leaving with for the wed of his son, F du Pont at

From there to his moth Park, N. Y. Fourth of Ju

Shortly aft House, the morning call afternoon op lated mail.

said he probe Senate and H mittee chairm urging action ever normal

SIX PERSON IN OK

Two Girls, F Lives in A Nigh

AMARILL young person a head-on seven miles w last night.

The dead: 20 years old, Avant, 19, E Copeland J Lonnie We Shamrock; E ola, and Alf 24, Erick.

The cause not determin

BRITISH GO SET

Chancellor S Britain's E in A

By the Associat

LONDON, Simon, Cha chequer, lifte don's tremen zation fund t House of Co Britain owne of gold on la equivalent to

He said al England, on 73,842,000 fin about $2,584,4

That made total of $3,51